AMERICA'S TURF AUTHORITY

Daily Racing Form

Trade Mark
Reg. U. S. Pat. Off.

Copyright, 1952, by TRIANGLE PUBLICATIONS, INC. Reproduction of any matter contained herein without written permission expressly prohibited.
Copyright under International Copyright Convention. All rights reserved under Pan American Copyright Convention.

VOL. LVIII. No. 156 2 1 CHICAGO, ILL., MONDAY, JUNE 30, 1952 PRICE 35c—VIA AIR 50c

Woodchuck Equipoise Victor; One Hitter Takes Monmouth

Epic King Lowers Record at Detroit

Woodcock Juvenile Posts a :58⅗ for Five Furlongs in Capturing Middlebelt Purse

By DON FAIR
(Staff Correspondent)

DETROIT, Mich., June 28.—Epic King, handsome brown son of Kings Blue and Epic Lady, carried Mrs. J. H. Woodcock's silks to an impressive victory here today in the Middlebelt Purse, one of the better attractions on a splendid week-end program. Epic King responded to a well-judged ride from Freddie Redmon and streaked the five furlongs over the fast strip in :58⅗, establishing a new track record for the distance. The Woodcock colt's margin over Theodore D. Buhl's Good Times at the wire was three-quarters of a length while the latter gelding earned place honors by four lengths from the G. & G. Stable's speedy filly, Short Tint, third in the field of 10 two-year-old starters. Jerry McCarthy's Eternal Sir was along to salvage fourth money, a neck off Short Tint.

First Out Since April 10

Epic King, making his first appearance under silks since winning the Jonabel Purse at Keeneland April 10, carried high weight of 119 pounds under the Middlebelt conditions while chipping a fifth of a second from the old track mark. No better than third choice to the Henry Forrest entry and the Paddock and G. & G. duo in the totalisator, the Ohio-owned victor was good for a 4½ to 1 in the straight pool.

A crowd of approximately 17,000 spectators turned out on a delightful afternoon to witness the half-holiday sport at the

Continued on Page Five

Today's Index

	Page
Alphabetical Index to Entries	45
Aqueduct Charts	10
Aqueduct Past Performances	21
Arlington Park Charts	6
Arlington Park Past Perf'mances	11
Ascot Park Entries	38
Ascot Park Results	39
Charles Town Entries	38
Charles Town Results	39
Chicago Downs Trot Charts	40
Chicago Downs Trot Selections	40
Delaware Park Charts	7
Delaware Park Past Perf'mances	32
Detroit Charts	6
Detroit Past Performances	17
Fairmount Park Results	37
Hollywood Park Results	39
Horses to Watch	36
Monmouth Park Charts	10
Monmouth Park Past Perf'm'ces	29
Narragansett Park Indexed Entr's	41
Narragansett Park Past P'f'm'ces	23
Omaha Results	39
Past Performance Explanation	11
River Downs Entries	38
River Downs Results	39
Selections	9
Suffolk Downs Charts	7
Sweep's Graded Handicaps	8, 41
Waterford Park Entries	38
Waterford Park Results	39
Workouts	42, 43

Arcaro Celebrates 'His Day' On Arlington Stake Winner

Palatine Colt Outnods Ruhe As Spartan Valor Runs Fifth In Thriller; 24,185 See Race

By CHARLES HATTON

ARLINGTON PARK, Arlington Heights, Ill., June 28.—Eddie Arcaro celebrated "Arcaro Day" here at Arlington this sultry afternoon by giving the crowd one of his greatest exhibitions to make Woodchuck upset Spartan Valor in the Equipoise Mile and snatch victory in that $30,000 stake in a dramatic four-horse blanket finish. With the odds-on Spartan Valor losing ground under his 132 pounds all through the stretch, Woodchuck, Ruhe, Andy B. W. and Oil Capitol came to the finish line nodding nose and nose. It is doubtful if any of the crowd knew the winner for several suspenseful minutes while the placing judges studied the photo. "The Old Master's" number went up on top. The picture showed that Ruhe had beaten Andy B. W., a zip for place, with Oil Capitol fourth.

Hasty House's Ruhe and Oil Capitol were swarming all over the Palatine colt, and Andy B. W., the final 70 yards, but Arcaro flattened out to one of his most powerful handrides and Woodchuck just lasted for the winner's share of $24,185. He returned $9.60 in the tote and went over the distance in 1:37⅕ in "good" going. Spartan Valor did not run his usual race, in Stout's opinion, and was fifth six lengths back.

Unable to Explain 'Valor's' Race

One of the largest crowds of the Arlington season, 24,185, clicked its way through the turnstiles to see the Arcaro Day of sport, and if the heavily weighted and equally heavily played Spartan Valor defaulted, it was rather appropriate that the hero of the day should have been on the winner of the feature. Following the stirring battle through the stretch, Arcaro said, "I didn't think he would run that kind of race. It was okay, but whew, it was close!" Stout opined the weight on his mount "didn't do him any good, but the horse did not run his usual race and I do not know what was wrong with him."

Coincidentally it was Woodchuck, the former ladies' riding horse, who won the only previous race Spartan Valor has lost this year during the Miami season. He was "Hawkins' horse" today certainly. The field of 11 were well behaved in the gate at the end of the mile chute in the Equipoise, and were on their way without delay. Spartan Valor broke on top and was perhaps a length in front the first sixteenth. But Andy B. W. and Woodchuck were jumping right in his tracks and before they reached the end of the chute, Andy B. W. went to the front on the inside under Jessop.

There was a good deal of sparring in the run down the backstretch, with Andy B. W. bowling along handily a length and a half in front of Woodchuck. The latter also was running on his own courage, with Arcaro looking over at Spartan Valor evidently jockeying to move if and when the favorite did. Near the end of the backstretch, the choice amazed everyone by giving a little ground, and Arcaro now concerned himself with moving at Andy B. W. The Red and Green Stable's front run-

Continued on Page Forty-Eight

FRANK ROSEN—Owner of the Equipoise winner, Woodchuck.

Boost Stakes and Purses For Fair Grounds Meeting

Make Orleans Handicap $50,000, Louisiana Derby $40,000 Added

NEW ORLEANS, La., June 28.—That historic Fair Grounds, once the mecca of American winter racing, is intent on regaining much of the glamour and prestige of the distant past, was indicated today when Anthony Pelleteri, executive vice-president, announced a purse and stake schedule designed to lure many of the leading stables and horses.

Foremost in the announcement by the prominent New Orleanean was sharp increases in the New Orleans Handicap and the Louisiana Derby. The former will carry an added purse of $50,000, while the traditional three-year-old fixture will be endowed with $40,000 added. Other increased stakes will be the $15,000 A. B. Letellier Memorial, $10,000 added Le Compte Handicap, $10,000 added Louisiana Handicap, and the $7,500 Thanksgiving Handicap.

Pelleteri announced that the meeting will run for a total of 82 racing days, beginning November 27 and ending March 14. The track will be dark on all but four Mondays.

Of tremendous interest to the average horseman will be the fact that the minimum purse will be $1,500, plus the fact that during the long session a series of

Continued on Page Three

Beats Combat Boots By Length and Half

Success Gives Greentree Its Second Stake Win of Week at Track; County Delight Third

By WILLIAM C. PHILLIPS
(Staff Correspondent)

MONMOUTH PARK, Oceanport, N. J., June 28.—Greentree Stable's One Hitter made it two stake successes in a row at Monmouth Park for the famous racing establishment by winning the mile and a quarter Monmouth Handicap this afternoon by a length and a half span over Putnam Stable's Combat Boots, who was just a nose in front of Rokeby Stable's topweighted County Delight. Joseph Gavegnano's Joey Boy was fourth, another two and a half lengths to the rear, and a half dozen lengths in front of the only other starter, Mrs. E. L. Hopkins' Three Rings, who trailed all the way in a dull effort.

One Hitter, emulating the success of his stablemate Northern Star in the Rumson Handicap last Wednesday, was favored by the crowd of 22,500 and returned $5.20. Time for the distance was clicked off evenly by Joey Boy setting the pace and One Hitter reached the end in 2:04⅕, three seconds off the track and stake record, but pretty good for the dull condition of the otherwise fast strip.

Mrs. Iselin Makes Presentation

Mrs. Phil Iselin, wife of the Monmouth Park treasurer, made the presentation of a silver plate to trainer John M. Gaver's first assistant, George Poole, with lovely screen star Jane Wyman adding her congratulations. One Hitter, who seems able to win only under modest weight assignments, made the victory today under 108 pounds for his second score in six outings this year. He picked up $18,750 of the gross $28,050 purse, and now has earings of $67,650 for his 1952 campaign.

Despite the smallness of the field for this seventeenth running of the Monmouth—inaugurated in 1884—it was a thrilling event from the moment starter Eddie Blind sent them on their way. Ferando Fernandez sent Joey Boy into the lead next to the rail and allowed his recent Omnibus victor to run along freely, while Logan Batcheller had Combat Boots under a tight rein racing lapped on him on the outside and County Delight was showing good speed while under wraps from Sammy Boulmetis, just a short daylight spread behind.

Teddy Atkinson was within striking dis-

Continued on Page Thirty-Nine

Racing Today

(CENTRAL DAYLIGHT TIME)

Track and Number of Races	Post Time
Aqueduct (8) Cloudy and fast	12:15
Arlington Park (8) Clear and fast	2:00
Delaware Park (8) Clear and fast	1:00
Detroit (8) Clear and fast	3:45
Monmouth Park (8) Clear and fast	1:30
Narragansett Park (9) Clear and fast	12:45

Big Week Ahead for U. S. Olympians

Start to Assemble In New York Today

Entire Team to Participate In Pre-Meet Parade Before Leaving for Helsinki July 7

By **STEVE SNIDER**
(United Press Sports Writer)

NEW YORK, N. Y., June 28.—It's a big week for Uncle Sam's Olympians, perhaps the strongest team in history.

They'll assemble in the big town for uniform fittings, passport processing, lectures on what's expected of Americans abroad, one last competitive fling in an Olympic carnival and even a ticker tape parade down Broadway before they take off on "cloud eight" for Helsinki July 7.

Then comes the grim pursuit of Olympic gold medals against the world's finest athletes, also improved over other years, with Russia's delegation the great unknown.

You might call this "Olympic Week" in New York. Usually, the team assembles with no great fuss, quietly files aboard an ocean liner and steals away with little more ado than a water salute from fire boats and the whistles of an occasional busy tug. This time New York is pulling out all the stops with a send-off the kids should long remember.

July 6 Carnival Virtually Junior Olympics

The carnival on July 6 is virtually a junior Olympics, with the entire U. S. team participating in a pre-meet parade. The meet itself is chiefly a tune-up for track and field forces with the runners shooting for American records at the odd, seldom-raced distances like 150 yards, one-fifth mile, 660 yards, three-fourths mile, etc.

In all, 10 marks are the targets and many are certain to fall. Among them is the one-fifth mile (352 yards) record set 31 years ago by the late Charley Paddock and rarely raced by modern sprinters.

Olympic coach Brutus Hamilton figured that as long as these records are carried on the books his charges ought to have a crack at them in hot competition. All strictly are non-Olympic distances.

Only a few teams still must determine their personnel in final trials this week. The decathlon, with Bob Mathias favored, is scheduled for his home town of Tulare, Calif., July 1-2; women's swimming at Indianapolis; women's track and field at Harrisburg, Pa.; rowing at Worcester, Mass.; men's swiming at New York.

Swimmers, divers and water polo teams will be cavorting all week at New York at two different pools. Swimming vies with track and field in the matter of importance in American eyes.

It looks as if the Yanks will have their hands full with Japanese and Australian swimmers at Helsinki. The competition looms so hot that the wnniing points in the unofficial team race likely will rest on the diving in which the U. S. is supreme. Maj. Sammy Lee, an Army medic, carries the big load.

Two Steeler Rookies Sign For 1952 Football Season

PITTSBURGH, Pa., June 28 (UP).—The Pittsburgh Steelers football roster jumped to 34 players today when two of the club's most promising rookies returned signed contracts.

Latest to sign were Pat Smithwick, of St. Norbet's College in Wisconsin, and Jack Gearding, of Xavier University in Cincinnati.

Smithwick has been called the greatest player ever produced at St. Norbert's. He smashed every pass receiving record in the Midland conference, and ended his collegiate career with 94 completions for 13 touchdowns.

Gearding, a 6 foot, 3 inches, 230-pound tackle, was voted the outstanding tackle at Xavier and was selected the best linesman in the North-South game at Miami last year.

Bearer of Olympic Torch Welcomed in Danish Town

RANDERS, Denmark, June 28 (UP).—Half the population of Randers—a town of 50,000 inhabitants—met the Olympic Torch when it arrived at the local stadium tonight en route to the fifteenth Olympiad, which begins next month at Helsinki, Finland.

A relay of Danish runners brought the torch from Aalborg during the day. The last runner placed it in the hands of Karen Hoff, the town's Olympic gold medalist of the 1948 kayak event.

Miss Hoff then carried the torch out of the stadium and gave it to the first of the runners who will carry it to Aarhus. The flame is scheduled to reach Copenhagen Monday evening during a track meet at Oesterbro Stadium.

Turner Completely Confident Of Taking Welterweight Title

Youthful Challenger Duels With Bossman Kid Gavilan In Philadelphia on July 7

By **BARNEY NAGLER**
(Staff Correspondent)

NEW YORK, N. Y., June 28.—Down in Pleasantville, N. J., where Ezzard Charles recently trained for an unsuccessful bid for Jersey Joe Walcott's heavyweight title, another challenger worked out over the week-end completely confident of his ability to win a world championship.

Said challenger, unbeaten Gil Turner, of Philadelphia, goes against welterweight bossman Kid Gavilan in the Quaker Town's Municipal Stadium July 7, on the eve of the All-Star game.

"It don't mean I can't lose because I'm confident," said Turner, a round-face lad with a toothy smile and an inordinate amount of energy within the ring. "But it don't do a man good going in there thinking any other way."

Turner has'nt been beaten in 31 professional bouts. His rise has been meteoric. The 21-year-old lad is challenging for a world title less than two years after quitting the amateurs. Most of his bouts have been fought in Philadelphia, where he is regarded as the nearest thing to incessant motion since Henry Armstrong was around.

Harrasses Foes to Point of Surrender

Turner can't hit hard. His 25 knockout victims were harrassed to the point of surrender. He throws punches from the time the starting gate opens. Whether he can cope with Gavilan's substantially wider experience and skill is doubted here, but down in Philadelphia they can't see Gavilan coming out of the ring with his crown intact.

Philadelphia hasn't been as hot for a fight since Dempsey-Tunney back in 1926. Not, mind you, that this one will draw a million. Far from it. Promoter Herman Taylor, who is promoting this one in partnership with Jim Norris' International Boxing Club, expects a gross in excess of $300,000.

Certainly, the gate will top the take for Walcott's successful, but unwarranted, stand against Charles in the same ring earlier in June. That one barely got over $200,000. This one will top it by at least 100 grand. When the first day tickets for this one went on sale in Philadelphia, $35,000 worth of pasteboards were retailed.

In his relatively brief career, Turner has stepped over the forlorn forms of two ex-champions. Beau Jack and Ike Williams, both of whom held the 135-pound title, were knocked out by Turner. He also belted two standout welterweights, Bernard Docusen and Charley Fusari. These accomplishments won for Turner the New York Boxing Writers Association's award as the Rookie of the Year.

Turner started boxing as the result of a visit to a police station in Philadelphia. He went there on a friendly basis—this time, at least—and walked into the cop's gymnasium, where he proceeded to lace on the gloves. He turned amateur thereafter and won all 35 bouts among the alleged simon-pures. Now he's fighting for dough, on the level, and the big prize is before him.

Annuals Negro All-Star Game At Comiskey Park August 17

Negro baseball's twentieth annual East vs. West all-star game will be played at Comiskey Park Sunday afternoon, August 17, it was announced here by Dr. J. B. Martin, president of the Negro American League, from his headquarters in Chicago. Comiskey Park has been the site of the game since its inception.

The East team will comprise the top players of the Indianapolis Clowns, Philadelphia Stars and Birmingham Black Barons, the teams that comprise the eastern division of the Negro American League. The circuit's western division clubs—Chicago American Giants, Kansas City Monarchs and Memphis Red Sox—will furnish the West players. The West leads the series, 11 victories to eight with one game tied.

The nation-wide poll of colored fans again will be utilized in helping select the player personnel. Another new innovation this year will be the selection of the East-West queen at the game. Winning girls from Chicago, Indianapolis, Kansas City, Birmingham, Philadelphia and Memphis will participate. The Chicago queen candidate will be selected in a contest in conjunction with Chicago American Giants' doubleheaders at Comiskey Park July 6 and 13, against the Memphis Red Sox and Birmingham Black Barons, respectively.

UNITED PRESS NEWS BRIEFS

Says Atomic Reactor Could Be Built by '54

ANN ARBOR, Mich., June 28.—Rep. Henry M. Jackson said today that "if we make the decision now," an atomic reactor to produce all the power needed by a city of 100,000 could be built by the end of 1954. The Washington Democrat, a member of the Congressional Atomic Energy Committee, said the plant could be built for $30,000,000 to $40,000,000.

Blames Conservatives for Yalu Incident

ST. HELENA, England, June 28.—Former attorney-general Sir Hartley Shawcross blamed the Conservative government today rather than the United States for no prior consultation about the Yalu River bombing in Korea. Laborite Shawcross said the government allowed Britain and the Commonwealth to tail along behind American policy without asserting British views with force and confidence.

Senator Byrd Reports on Unspent Funds

WASHINGTON, D. C., June 28.—Sen. Harry F. Byrd (D.-Va.) reported today that the government has $21,300,000,000 in unspent funds to start the new fiscal year July 1. Byrd is chairman of the joint committee on reduction of non-essential federal expenditures.

More U.S. Soldiers from P.R. Join Ridgway

BREMERHAVEN, Germany, June 28.—Another 1,499 United States soldiers from Puerto Rico have been assigned to Gen. Matthew B. Ridgway's North Atlantic pact forces to raise the total of islanders in the European command to 3,000.

U.S. Should Play Russian Game: Chennault

LOS ANGELES, Calif., June 28.—Leather-faced Gen. Clair Lee Chennault, leader of the war-time Flying Tigers, says the United States should "play the Russian game." "The Russian army isn't losing any blood," the General told a press conference yesterday. "The Chinese Reds and the North Koreans are doing the fighting. We should let the Nationalist Chinese do their own scrapping—after we equip and train them."

Yugoslavia Recalls Sofia Embassy Officials

BELGRADE, Yugoslavia, June 28. — Yugoslavia recalled four of its five Embassy officials in Sofia today because the Bulgarian Communist police arrested a Yugoslav citizen. Charge d'Affaires Stanoje Stojkovic, the Embassy secretary and two attaches crossed the frontier into Yugoslavia at noon, the official Yugoslav news agency Tanjug said, leaving only one man in the Embassy.

State Dept. Expresses Regret to Lattimore

WASHINGTON, D. C., June 28.—The State Department today expressed its "sincere regret" to Far East expert Owen Lattimore for the "embarrassment" caused him by a "false report" that he had planned a trip behind the iron curtain. The Department also announced it has revoked its "confidential stop order" barring Lattimore from leaving the country.

Demands Reds Disclose Prison Camps

PANMUNJOM, Korea, June 28.—Maj. Gen. William K. Harrison, chief of the Allied truce team, demanded again today that the Communists disclose the exact location of four Red prison camps in North Korea. Harrison's request, in the form of a note to chief Red truce delegate Gen. Nam Il, said Communist failure to provide the information "endangers the lives" of Allied men held by the enemy.

President Signs Marine Corps Bill

WASHINGTON, D. C., June 28.—President Truman today signed into law a bill to strengthen the Marine Corps and make its commandant a part-time member of the joint chiefs of staff.

Yalu River Power Plants Blasted to Rubble

TOKYO, Japan, June 28.—United Nations forces, growing impatient after two years of war and more than a year of "peace talks," blasted the previously untouchable Yalu River power plants to rubble this week. Five hundred Air Force, Navy and Marine planes smashed the strategic series of electric stations in the biggest air raid of the war Monday. U. N. planes went back again Tuesday and Thursday. When they finished, more than 90 per cent of North Korea's electric works were disabled, much of it permanently wrecked.

Red Sox Transfer Piersall to Minors

Surprise Move Comes After Rookie's Note to Harridge Concerning Ten-Dollar Fine

By **JOHN ADAMS**
(United Press Sports Writer)

BOSTON, Mass., June 28.—Jumpin' Jim Piersall, who only last night revealed he wrote a letter to American league president Will Harridge concerning a $10 fine, today was optioned by the Boston Red Sox to the Birmingham Barons of the Southern Association.

The zany rookie outfielder, fined recently by Harridge for "fraternizing with Detroit Tiger players, will be replaced by Faye Throneberry who was recalled from Louisville of the American Association only a few weeks after he too was sent down. Another outfielder, Gene Stephens, will fill Throneberry's post at Louisville, shifting from Albany.

Piersall's option came only a few hours after he said, "I sent Mr. Harridge a letter and told him I'd be paying some umpire's salary this season." The Waterbury, Conn., player who's been the talk of the baseball world this season was fined following a report by umpire Ed Hurley who said, "all I can do is tell Mr. Harridge what Piersall is doing."

"Maybe I deserve it," Piersall said of the demotion. "Certainly was a complete surprise to me. No, I can't tell you why I'm being sent down. Am I coming back? I hope so."

Boudreau's Comment

Manager Lou Boudreau said. "I changed my mind about him this morning after saying last night he would start today's game. I sent him down to straighten him out."

"He's got to hit better," Boudreau added. "I told him so."

Piersall was reported to have been sobbing when he left Fenway Park for a gasoline station. When asked whether he would drive down to Alabama, Piersall said, "No sir, I'm flying down there to play tonight."

Piersall's demotion, ironically, recalled St. Louis Brown's pitcher Satchel Paige's comment recently after the fiery rookie had taunted him on the base lines.

"I never saw any man do those things anywhere. And where's he going next week, anyway?"

But Piersall's answer was typical of the burning love he's got for baseball. "I don't care what anybody thinks about what I was doing. We won the ball game, right? And winning ball games is what I'm after no matter what goes on."

In 43 games for the Red Sox Piersall had 43 hits, including one home run, for a .267 batting average. Sent in late in the game last night to replace Clyde Vollmar, Piersall, a speedy outfielder who was shifted shortstop in spring training and then played there during early season games, was to have started in right field tonight.

Piersall was involved in a fight earlier in the season here with Billy Martin of the New York Yankees who said he couldn't "take" the bench jockeying given him by the Red Sox player who fast was becoming known as the modern version of "the clown prince of baseball."

The 22-year-old Piersall is married and once said, "I'm looking to buy a home, for my family and everything goes with me to help a club win."

He'll get the chance to do so for Birmingham where he batted .346 in 1951 in 121 games.

Announce Itinerary of A's Traveling Baseball School

PHILADELPHIA, Pa., June 28 (UP).—The traveling baseball school of the Philadelphia Athletics, which has given free instructions to thousands of youngsters in Pennsylvania and New Jersey in past years, will open at Salem, N. J., on July 1.

The school, under the direction of veteran coaches Ira Thomas and Jack Coombs for the seventh consecutive year, also will visit Lambertville, N. J., and Chester, Wrightsville, Minersville and Philadelphia, Pa.

The Athletics furnish all the necessary equipment, although each boy must bring his shoes and glove. Most of them are 16 or over.

The itinerary calls for a three day stay in Salem, and a stopover at Lambertville July 7, 8 and 9. The school will visit Chester July 10 and 11, Minersville July 14 and 15, Wrightsville July 16, 17 and 18 and Philadelphia July 21-25.

Three Arlington Stakes on Week-End

Shag Tails Engages Suggested in Sprint

Speedy Shagrin Homebred Carries 122 While Meeting Recent Shaffer Acquisition

DETROIT, Mich., June 28.—The Michigan Racing Association's successful season will continue Monday at this fashionable course and the Isle Royale Purse at six furlongs will headline an attractive program. Six of the quicker three-year-olds quartered at the local oval are scheduled to meet in the Isle Royale and Milton Shagrin's homebred colt, Shag Tails, is to shoulder high weight of 122 pounds under the allowances. Johnny Nazareth will handle the fleet son of Alsab and Pig Tails.

Mrs. E. E. Dale Shaffer's recently-purchased Suggested, who passed an engagement today in the Greenfield Purse to make his local debut in the Isle Royale, gets in the Monday feature with 120 pounds and he will be ridden by the veteran but capable Willie Lee Johnson. Suggested is expected to give Shag Tails quite a tussle while Henry Forrest's Lonoke Flash, 115, and Pollard & Harkins' Ever Bright, 112 pounds, a powerful entry, also rated highly at the weights. C. E. Buckley's Red Romeo, 112, and H. W. Kelleher's Big Jet, a pair of recent Detroit winners, completes the small but select Isle Royale Purse probable starting band.

Suggested, chestnut son of Requested and Poppy Seed, successful in five outings this year, was acquired from Brookmeade Stable by the Shaffer establishment but disliked the heavy track prevailing in the Warren Wright Memorial and was unplaced in the Arlington stake. He is expected to show to better advantage if he catches a firm track for his Isle Royale Purse outing. Suggested, a notoriously poor "work" horse, stepped a half mile last Thursday morning in :48⅘, a move that was quite satisfactory to trainer H. H. Battle.

Ran Third in Derby Trial

Shag Tails, star of the Cleveland, Ohio-owned Shagrin Stable, ran third in the Derby Trial this spring to Hill Gail and Arroz while Sub Fleet finished fourth in the eight furlongs Churchill Downs fixture. The Shagrin colt also was fifth in the field of 11 three-year-olds contesting the Warren Wright Memorial and he won over a speedy field here June 10, capturing the three-quarters mile Industrial Capital Purse in 1:11⅗ while carrying a bulky 122 pounds burden. Shag Tails was impressive during the Saturday morning training period, whirling four furlongs in :47, handily.

Lonoke Flash, well-made Occupation-sired gelding, is a double winner this year and registered a new five and one-half furlongs track record of 1:04 at Oaklawn Park March 29 while earning major honors in the Fleet Handicap. Ever Bright, quick Sun Again filly, makes a suitable running-mate for Lonoke Flash and she is a good stakes winner, having won the Jeanne d'Arc and Connors Memorial during her juvenile campaign.

Red Romeo, a handsome homebred son of Amphitheatre and Ned's Affinity, certainly cannot be counted out of the Isle Royale. One of the most improved racers on the grounds, the Buckley star whipped high class rivals in Maryland before shipment to the Motor City and he recently defeated Dixville, Cullerton, Scherzo and Round n Round in the three-quarters mile Sault Ste. Marie Purse, streaking the sprint distance in a neat 1:11.

AMERICA'S TURF AUTHORITY
Daily Racing Form
FOUNDED IN 1894
Official Newspaper of the National Association of State Racing Commissioners
Published daily, except Sunday by TRIANGLE PUBLICATIONS, Inc.
DAILY RACING FORM
J. Samuel Perlman .... Publisher
Dan Lyons .... Editor-in-Chief
ASSOCIATED PAPERS:
731 Plymouth Court .... Chicago 5, Illinois
525 West 52nd Street.....New York 19, New York
1540 N. Vermont Avenue.....Los Angeles 27, Calif
50 Richmond St. East....Toronto 1, Ont., Canada
4133 University Way ...... Seattle 5, Washington
2134 N. W. Miami Court...... Miami 37 Florida
KENTUCKY BUREAU
145 East High Street ....Lexington Kentucky
Entered as second class matter, May 26, 1945, at the post office at Chicago Ill. under the Act of March 3, 1879
Member of Audit Bureau of Circulations
SUBSCRIPTION RATES
One Month One Year
Second Class ....$ 9.10 $109.20
First Class 13.00 156.00
Air Mail 16.90 202.80
Minimum subscription period is 1 month of 26 issues
Back number, single copy price, 85 cents.
Address all communications, make all remittances and send all manuscripts to
DAILY RACING FORM
731 Plymouth Court, Chicago 5, Ill.
Telephone WAbash 2-5050
Herbert S. Kamin Business Manager
Chart number of first race in 1952 was 50165

ANTHONY PELLETERI—Executive vice-president of the Fair Grounds, announced an increased purse and stakes program for the 1952-1953 season at the New Orleans course.

Boost Stakes and Purses For Fair Grounds Meeting

Make Orleans Handicap $50,000, Louisiana Derby $40,000 Added

Continued from Page One

23 $5,000 races, either under stakes, allowance or handicap conditions, will be offered.

Lawrence C. Bogenschutz, veteran turf official, once again will be the racing secretary, Pelleteri added.

Much of this increase in stakes and daily distribution, Pelleteri stated, was made possible by the recent law passed by the Louisiana legislative and signed the other day by Gov. Robert Kennon, which provides for a more generous share of the state tax on the mutuels for the race track.

Since president John S. Letellier and Pelleteri became the active heads of the Fair Grounds, which not long ago was destined as a housing project, the track has made a great deal of progress. Success followed in the path of this type of management, and last year it was climaxed by the most successful season in Louisiana racing history.

The average mutuel play and attendance, however, did not quite make it possible for the course to reach its desired goal in purse and stake distribution, and it was only through the relief made possible by the recently enacted law that prompted Letellier, Pelleteri, and other members of the board of directors of the Fair Grounds Corporation to announce the increases.

Pelleteri also stated that the entire purse distribution will be patterned along the "bigger purses for better horses" idea, which this year has been strongly advocated by the Horsemen's Benevolent and Protective Association.

"We are extremely pleased to be in a position to raise the purses," Pelleteri said, "and from now until late in October we will make every effort to attract a better class of horses here. Stall space this year will be allotted mainly by the general class of horses in the barn of a stable.

"A strict screening process is planned, and any horse, no matter how many horses in his particular stable, that does not measure up to our standards, will not be allowed to enter the grounds."

The new Purse Program and the big increase in available hotel and apartment accommodations is expected to attract to New Orleans the largest crowds in its history. Application blanks for stableroom are being distributed at various racing centers and Pelleteri urges all horsemen to be prompt in applying for stalls as the demand for stables here this winter undoubtedly will be the heaviest it ever has been.

After making the announcement, Pelleteri, his wife and daughter, immediately departed for a tour of the East, his first stop being Washington, D. C., after which he will proceed to Maryland, Delaware and New York. Shortly thereafter he will vacation for several weeks in Chicago.

NEW ORLEANS, La., June 28.—Chairman Max N. Tobias of the Louisiana State Racing Commission announced today that the commission had approved the dates requested by the Fair Grounds Corporation for its 1952-53 season (November 27-March 14) and also said that the re-appointment of Lawrence C. Bogenschutz as racing secretary also had the commission's approval.

Tobias has assured the Fair Grounds officials full support in the proposed plan to lift the standard of New Orleans racing to the highest plane.

Stars and Stripes, Hyde Park To Head Fourth of July Card

Matron With Expected Gross Of $55,000 to Bring Holiday Activities to Close Saturday

By J. J. MURPHY

ARLINGTON PARK, Arlington Heights, Ill., June 28.—A richer stakes program and higher purses in many overnights will highlight the third week of racing at beautiful Arlington Park starting Monday, with the Stars and Stripes Handicap on Friday, July 4, heading the list of star-studded races. The richest stake of the week will be the nineteenth running of the Arlington Matron, a one mile test for three-year-old fillies for $35,000 added, to be raced on Saturday. This event probably will gross $55,000, which will mean about $40,000 to the winner.

Sharing honors with the Stars and Stripes, a $25,000 added mile and a furlong race for three-year-olds and upward, to be run on the turf, is the $20,000 added Hyde Park stakes for two-year-olds, over the five and one-half furlongs route.

While there is a big week-end of rich races coming up, the first part of the week was not overlooked, and some very good races with purses up to $6,000 for overnight events, is on the program.

The Hyde Park on Friday will be the fortieth running. It was inaugurated in 1884 at the old Washington Park, 63rd and Cottage Grove, in Chicago, and was run there prior to 1929. It was not run from 1904 to 1928. In point of years, the Hyde Park is the oldest stake staged at Arlington Park.

Last year, the Hyde Park was run in two divisions, with Oh Leo taking one part, and Princess Lygia the second division. Some great horses have won previous Hyde Park races, such as Domino (1893), Dick Welles (1902), Cavalcade (1933), Misty Isle (1940), Alsab (1941), Free For All (1944), and Bewitch (1947).

This year's Hyde Park brings together some outstanding two-year-olds. There were 55 nominations for the 1952 running and among them are 29 eligibles for the Arlington Futurity and six fillies named for the Arlington Lassie.

The Futurity eligibles include Mr. Paradise, Fiddle, Wildcat Sam, Oil Gusher, Lead Pad, Happy Carrier, Sid's Pride, Royal Grandeur, Partners All, Ricacho, Blenriam, Isasmoothie, If I, Meditate, Louis "K," Silver Jet, Thaxter, Boo Who, King Pin, Udo Reinach, Smackover, Brookhaven, Paytu, Mr. Good, Possess, Instyle, Take One, Mighty Moment, and A. Gem.

The Arlington Lassie eligibles are Madame Arcati, Blue Jeans, Biddy Jane, Time To Kahl, Gifted Gal and Take One.

Top nominees in the 1952 event are W. H. Veeneman's Happy Carrier, who won the Primer and the first division of the Lafayette Stakes at Keeneland, Mr. and Mrs. T. M. Daniel's Ace Destroyer, winner of the second division of the Bashford Manor. Veeneman has another stakes winner in Dean Cavy, captor of the Joliet. Mr. and Mrs. I. J. Collins have nominated Biddy Jane, winner of the Rancocas Stakes and the Miss America.

King Pin, second to Happy Carrier in the Primer, has been nominated by Hal Price Headley, and Harry Allsman's Blenriam, third in the same race, also was named. Mr. Paradise, owned by Mrs. Ada L. Rice, beat four other Hyde Park nominees in a neat win last Wednesday. He finished ahead of Ace Destroyer, Brookhaven, Mighty Moment and Possess. The Daniel stable has another good juvenile, Yea Bama, who beat

Continued on Page Forty-Four

County Delight Topweighted

ARLINGTON PARK, Arlington Heights, Ill., June 28.—Racing secretary Ivan Thomas has assigned Rokeby Stable's County Delight top weight of 124 pounds for the $25,000 Stars and Stripes Handicap, mile and furlong turf course event which will feature the Fourth of July program here. Walmac Farm's grass course specialist, Volcanic, is second high on the weight list with 122 pounds, and Oil Capitol next with 116. The weights follow:

Horse.	Wt.	Horse.	Wt
County Delight	124	Inseparable	109
Volcanic	122	Dr. Ole Nelson	107
Oil Capitol	116	Pur Sang	107
Seaward	114	Torch of Iran	107
Ruhe	112	Royal Mustang	106
Cuore	112	Jacoboy	105
Going Away	112	Irish Flare	104
Tio Ciro	111	Fair Appraisal	104
Palatial Ap'tite	111	Energetic	103
Gay Owen	110	Screemin Jack	103
Royal Vale	110	Golden Birch	103
Chicle II.	110	Brown Rambler	101
Abbe Sting	110	Whirl Home	101

Arlington Notebook

By J. J. MURPHY

ARLINGTON PARK, Arlington Heights, Ill., June 28.—Long before he could say, "We need one more to fill the eighth race," Ivan Thomas, Arlington Park's 39-year-old racing secretary, was bitten by a horse. Ivan lived with his parents at a South Dakota army post where his father was stationed with the 12th Cavalry. Horses used to stick their heads in Ivan's nursery window and one day one of them nipped him. He did not know he had been infected with horse-itis until he was a grown lad and had majored in a pre-medical course at Junior College, worked as a motion picture projectionist, and graduated from Santa Clara University with a bachelor degree. Then one day Ivan obtained a position running press copy at the Tanforan track and his duties called for him to tour the stable area. On occasions he stopped to give a horse a friendly pat and they seemed to know he had been horse-bitten, because they reacted kindly. Abandoned were the ideas of becoming young, Dr. Thomas, another Cecil B. DeMille or even a bachelor. Thomas got himself a job with horses on a ranch near Santa Clara. He later acquired a couple of claiming runners to race at the California fairs and he ceased to be a bachelor. He was married in 1939 and he and Mrs. Thomas have two children, Michael, 2, and Kathy, 7. Neither have as yet, been bitten by a horse. Ivan served in the U. S. Army Air Force from 1943 to early 1946, and then went to work for Bill Kyne in the racing secretary's office at Bay Meadows. Kyne appointed him racing secretary at Portland Meadows in the autumn of 1946 and since then he has served in a like capacity at Tanforan, Golden Gate, Bay Meadows, Centennial, at Denver, and at the California State Fair at Sacramento. His fine work attracted the attention of Benjamin F. Lindheimer, head of Arlington and Washington Park, and we are pleased to report that Mr. Lindheimer made no error in judgment in hiring him. The boy from South Dakota has made good in a big way. Ivan's hobbies are tennis and dancing and his favorite dance tune is, "I'm just crazy over horses, horses, horses." Wouldn't you know it!

Jockey William Passmore, who arrived here this morning to ride General Staff in the Equipoise Mile, will fly back to Delaware Park this evening. General Staff and trainer Jimmy McGee will go to Monmouth Park...Apprentice John Heckmann, who has been riding in fine form here, has been engaged by Knollwood Sarm for the Hyde Park Stakes. Knollwood has Paytu and Guy eligible for the event. Apprentice Ronnie Baldwin will have the mount on S. A. Alexander's Sid's Pride in the Hyde Park...Jockey Doug Dodson has been engaged to ride for J. P. Keezek in the Matron

Continued on Page Forty-Five

Suffolk Aids HBPA Fund

SULLFOLK DOWNS, East Boston, Mass., June 28.—Irving Gushen, vice-president of the New England division of the Horsemen's Benevolent and Protective Association, reports that the local organization has received a check for $5,000 donated by Judge John C. Pappas, president of Suffolk Downs in behalf of the Eastern Racing Association.

Suspensions and Fines

Person.	Track.	Penalty.
Jockey L. Rivera	Asc	10 days
Owner P. I. Williams	Wat	$50
Jockey P. McLean	Del	10 days
Jockey Gerald Porch	A.P	$200
Trainer Mrs. G. A. Saportas, J.	C.T	$25
Trainer J.B. Partridge	Aqu	10 days

BETWEEN RACES

By Oscar Otis

A Gleam Stout Westerner Favorite
Her Triumphs Blow to Some Pundits
Morenos First String for Calumet
Pete's Rise Result of Determination

HOLLYWOOD PARK, Inglewood, Calif., June 28.—Calumet Farm's A Gleam appears a 1-to-2 shot at this writing for Saturday's $50,000 mile and a quarter Westerner, the Hollywood Park version of a Derby, for not only has she shown, in convincing fashion, that she can beat all the colts on the West Coast, but can give them weight in so doing. A Gleam gets into the Westerner, an allowance race, at 118 pounds. You might be interested to know the story as to how A Gleam is coming along for the coast's richest summer race for sophomores, a race which has no championship aspects this year because everyone by now has conceded the coast-title to the Calumet filly, and some of the blither California spirits who cannot be repressed, it seems, are proclaiming her the best three-year-old in the nation. They have heard of Real Delight rather remotely, and while they did see her run at Santa Anita last winter, she was not the filly then she is today. Until now, this writer has been judging Real Delight about an eight to 10-pound better horse than A Gleam, but after the Cinema we are beginning to wonder if that estimate does A Gleam justice and that perhaps if the two fillies were under different ownership at equal weights at any distance, it would be a real horse race. This opinion was formed after watching A Gleam just toy with a field in the Cinema under 124 pounds (129 on the scale) and after learning that trainer H. A. "Jimmy" Jones decided at the last minute to run in the Cinema instead of work the horse for the Westerner. "As long as I had to get a good, hard, long work under her belt, I thought I might as well work her for money as for fun" confesses Jimmy. It turned out a profitable $17,500 workout.

▲ ▲ ▲

In all fairness, racing and breeding must be judged on percentages rather than by rare individuals who happen along every now and then, but we nevertheless can't resist telling our readers that A Gleam has been a blow in the face akin to that experienced if one were hit with a dead tuna fish to the few who have made a fetish of proclaiming the ironclad rule that no good race mare can throw a good foal because of the theory that top flight race mares are inclined to be of the Amazon type. One such pundit, we understand, came out boldly and told the late Warren Wright that for this reason Twilight Tear would never make a good broodmare. This incident understandably resulted in strained relations, and while we hold the remark was tactless, it nevertheless represented the absolute faith of the pundit making it. If best mated to the best always resulted in the best, the science of breeding would be a lot longer along the road toward being an exact one. Even so, A Gleam has had the turf world politely snickering at the discomforture of the few pundits who have been shouting from their haciendas. Perhaps the top mare theory, of which Two Lea, undoubtedly never heard, was overcome by A Gleam being bred to the one fundamental theory of Calumet, to wit, the inherent potential of the Blenheim II-Bull Lea cross, be it top or bottom or in any manner. In the instance of A Gleam, he is by Blenheim II. from a Bull Lea mare.

▲ ▲ ▲

Eastern readers maybe wondering as to why Jimmy Jones has been consistently riding the brothers Moreno, Henry and Pete, who are not known beyond the Rockies. "I saw Henry and Pete ride at Santa Anita last winter," explains Jones, "and liked their style. They aren't the greatest riders in the world, but take away Arcaro, and they do about as good as any in America. They have a driving urge to win, and that counts a lot with me, are skilled workmen, and I match them up with the best riders we have on the grounds here in California. The Morenos never fail to amaze me because of their background. Most top riders are associated with either a farm background or have been with horses since youth. Pete made good after several years of work in a sheet metal plant."

▲ ▲ ▲

While Pete is the older brother, he still holds his apprentice allowance, got the urge to become a rider after Henry made good. It took a lot of courage for him to chuck his better than average foreman's job at the mill and launch out as a novice exercise boy. He showed uncommon good sense in asking for work at the barn of Larry Kidd, who has developed more good riders than most anyone else in modern times in the West." Most everybody told me I'd never make a race rider because I was too old," recalls Pete, "but I had one bulwark who provided the necessary encouragement when all else looked black, and that was my wife. I galloped horses for Kidd for a long time before he thought I was ready to ride, and I abided by his judgment in the matter. I have never regretted it. Kidd had and has the rather remarkable faculty to analyze a race in advance and predict about what will happen insofar as the speed, etc. is concerned. He taught me one basic theory, and that was a horse who is kept on the outside and, even though losing a bit of ground in so doing, escaping trouble, had the best of it. He always wanted me to take the outside, and I did. This led to some trainers thinking that I was not very bold and lacked heart. My first real break, other than with Kidd, came one day when I was on a horse named Ali Bye Bye. It was on the inside, in plenty of trouble, and no way to get to the outside. So, I just sat still and on the turn, when an opening appeared, I went for it in a hurry. I squeezed through and won the race, and from that day, nobody questioned my courage. And while I am on the inside more often now than I used to be, I still think the Kidd idea of keeping out of trouble, where possible, has a lot more to do with winning races than most people imagine."

▲ ▲ ▲

Every six years in Mexico, there is a presidential election, and, on Sunday next, that election is on tap and Caliente will race on Saturday, July 5, instead of on the customary Sabbath. It might be worthy of mention that whoever is elected the new president south of the border, said new president will be a friend of thoroughbred racing in every sense of the word. Both candidates have been to the Mexican tracks at Caliente and at the Hipodromo de las Americas in Mexico City. This writer has always admired Mexico in many things. Racing, especially the government, which has a taxation policy that can be termed "enlightened." The government has a fair tax, but has never been greedy and sought to tax the sport to death, about the only way, in our opinion, in which racing could be killed. It is this fair governmental tax, incidentally, which permits Caliente to offer worthwhile purses, far more than prevail on American tracks in proportion to handle.

CONNORS CORNER

By 'Chuck' Connors

Paddock Gang Forming Turf Ideas
Tom Fool May Be Seen in Carter
No Equine Obit for Humble Boy
Hitex Likely Dwyer Candidate

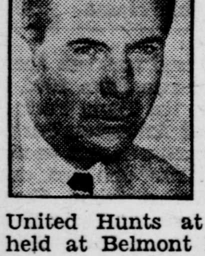

AQUEDUCT, L. I., N. Y., June 28.—Today is the seventy-seventh day of the New York schedule of 197 racing days which started at Jamaica on Tuesday, April 1. Since that day when Appian, racing for John C. Clark, won the opener under Eric Guerin and Woodchuck took down the Paumonok for the Palatine Stable with Jimmy Stout in the irons, 600 races have been programmed plus those presented by the United Hunts at their two-day session held at Belmont Park. Along about this time of the year, the paddock gang have formed definite ideas as to the champions of each division, in addition to memorizing the outstanding happenings in between. Two outstanding jockeyship records were set in the interim, but New Yorkers had none but a distant part in the celebrations. Longden rode his 4,000th winner to set an American record and Eddie Arcaro piloted his 3,000th to become the first American-born rider to scale that dizzy heighth. Arcaro day was down for celebration at Arlington Park this afternoon. The Cincinnatian will no doubt bring his trophy or trophies to Saratoga Springs for us Easterners to glimpse. As for Longden, maybe his emblem, might in the distant future, be bequeathed to the National Museum of Racing at Saratoga Springs. However, that is all in the future.

▲ ▲ ▲

As for the racing scene, especially the three-year-old title, the picture is as clear as muddy water. Hill Gail won the Derby, Blue Man the Preakness and One Count the Belmont. Hill Gail is on the sidelines with injuries, while One Count developed a foot injury following the Belmont. Blue Man at the present appears the sole representative of the big three winners to face the starter in the Dwyer. The Greentree Stable's Tom Fool, although eligible for the Dwyer, will not be a starter, but there is a good chance that this three-year-old will be seen under colors in the Carter which is on Independence Day. Tom Fool will get in "light" in that race due to the conditions and the offering appears a sound one for his training schedule for the Arlington Classic to be run in mid-July at Chicago. Well, you take the three-year-old picture from there and try and straighten it out. The two-year-old situation is subject to rapid chances during the Saratoga Springs session. The coughing epidemic shelved many of the well regarded youngsters and their opportunities will come later in the year. The older brigade appears to be dominated by Spartan Valor who showed his wares at Jamaica in the Gallant Fox and Excelsior, but passed up the Metropolitan and Suburban.

▲ ▲ ▲

The boys over at Jamaica were all set to write an equine obituary the other morning but the fates decreed otherwise. When the happening was all over the humorous side of the collison brought many a chuckle. It all happened this way and in a hurry. The veteran Bob Boyle has in his menage a plater known as Humble Boy, which by the way will never be acclaimed as an candidate for the thoroughbred hall of fame in Saratoga Springs. This colt is not too robust and while on the track Thursday morning for an exercise gallop, broke away at a brisk pace. In a few strides he collided with a big husky two-year-old, unnamed as yet, owned by M. F. Drinkhouse. Humble Boy took the brunt of the happening on his shoulder while the two-year-old felt the smack on his hind quarters. Humble Boy caromed off the younger horse, which apparently showed no effects of the bumping, and fell in a heap. His exercise rider fell clear quickly regaining his feet and showed no traces of the bump. The horse stretched out on the ground and had all the appearances of a goner. Men and boys from the nearby stable area rushed over and Oscar Mackay, an assistant starter removed the tack, that is the saddle and cloth. In a few minutes Humble Boy showed signs of life and regained his footing. One of his forelegs swung limply and everyone surmised that the member was broke. Humble Boy in the meantime had regained his wind, that important part of his well being had been blotted out by the collision, and started to hobble away. The first few steps strengthened the belief that the member was broken but his strength returned and before he left the racing strip en route to his stable he appeared in good condition. He will be sore for some time, but as for the two-year-old, he just took the bumping in stride and galloped off.

Trainer Sol Rutchick returned Count Flame, Navy Flash and Gallies Pride to Jamaica from Monmouth Park... Trainer George Riola motored over to Monmouth to saddle Combat Boots and The Trooper for engagements at that track for the Putnam Stable.. Herbert Woolf, the Kansas Citian, relays word from the Missouri center that he hopes to be on hand for a week or so of racing at Saratoga Springs... Harry Gertner, the transplanted Miamian, via New York, is among the returnees from Monmouth Park... Tim Mara deserted the local scene for the New Jersey course... Trainer Jim Conway after studying the possible starters in the Dwyer may start Hitex, the B. F. Whitaker-owned youngster, in that three-year-old offering... M. B. Schanberg, mine host from the Muelbach out in Kansas City, was back among the clubhouse patrons following an absence due to the heat wave ...Ralph W. Holt, the Burlington, N. C., patron who has several horses with John Bainton, arrived for a brief visit.

▲ ▲ ▲

Harry F. Guggenheim made the trip to witness the debut of his juvenile Count Cain yesterday. The best the youngster could do was to finish third, returning $400 on his purchase price of $25,000 as a yearling... Stephen "Laddie" Sanford was also on hand to lead the rooting section for his two-year-old Marsh Tiger. The colt after racing true and saving ground just lasted ...B. F. Whitaker reported that the filly Lucille had been bred to Bolero in Kentucky. Lucille is a twin and her sister Lady Camille finished unplaced at Detroit on Friday. They are named for twin sisters who make their home in Houston, Tex... The veteran James Fitzsimmons heads the list of winning trainers at this meeting with 10 successes... Blue Man is training nicely, according to the Belmont Park regulars, for his Dwyer engagement on July 5. Jockey Conn McCreary will do the riding... C. V. Whitney's Counterpoint is coming along nicely, said trainer Syl Veitch. He will be under colors at Saratoga Springs but his European jaunt, for a race in France, is by no means definite.

Inzelone's Public Stable

HOLLYWOOD PARK, Inglewood, Calif., June 28.—Joe Inzelone, the country's leading rider in 1928, is opening a public stable at Hollywood Park. For seven years he was assistant to owner-trainer Earl Beazley and in 1944 and 1945 he conditioned the horses owned by the San Mateo Stable. Inzelone hopes to have a stable assembled in time for the Del Mar season.

Weighing In

By EVAN SHIPMAN

AQUEDUCT, L. I., N. Y., June 28.—If any American owner wants to send a horse for this October's renewal of the Prix de L'Arc De Triomphe at Longchamp, he must make his entry by Tuesday, July 1, before 5:00 p. m. Entries for Europe's richest race, and one of the world's most notable events, are accepted by the secretary of The Jockey Club at 250 Park Avenue. This nominating fee, at current exchange, comes to, roughly, $600, but a series of three forfeits will be accepted—in Paris only—and the first must be announced by September 11. This mile and a half classic for three-year-olds and upward, gelding not eligible, is worth a little more than $85,000 to the winner, and grosses well over $100,000 when the minor awards are taken into account—all this thanks to a lottery based on the result. Those who possess a prospect for a race such as the Arc de Triomphe will have made up their minds about entering by now, and the few American horses who might have a chance in this great international fixture are not likely to make the trip, or not this year anyway. Last winter, before Counterpoint went wrong at Santa Anita, C. V. Whitney did hint that he might be interested in an invasion of the continent for the chestnut son of Count Fleet this fall, but, at present, the plans for the colt are necessarily vague. Spartan Valor—the only other American thoroughbred who appears of a calibre to dispute a weight-for-age classic with Europe's best, and one of whom we would be proud over there—is certain to be fully occupied on this side of the Atlantic all season.

In addition to French horses, English, Italian, Irish and German thoroughbreds have competed for the Arc de Triomphe, but no American has yet gone to the post. Several years ago, Max Hirsch seriously considered sending Assault, but King Ranch's champion trained off just at the time he should have been sailing, or flying. Jimmy Jones also entertained the idea of a foreign campaign for Citation, his objectives, the Arc de Triomphe and the Ascot Gold Cup. Calumet's retirement of the horse put an end to any such plans. The conditions of the race—again thanks to the lottery—are particularly generous. As we understand it, the $600 that nominates a horse is also the starting fee, while the secretary-general of the Societe de'Encouragement, operators of Longchamp and sponsors of the race, has just written our friends, the Franco-American sportsman, Alain duBreil, that "the Societe d'Encouragement will help to a certain extent toward defraying the travel expenses of any horses who are non-placed in the race." The secretary-general indicates that the same assurance was contained in a letter he recently sent to Marshall Cassidy. The French horsemen, whose communication arrived a little late for purposes of propaganda, asks duBreil to spread the news of the Arc de Triomphe's conditions and the association's generosity among interested American horsemen. If anybody is prepared to go, duBreil informs us that he is only too glad to aid them with information and advice concerning training conditions in France, and all the thousand and one details that might cause sand and one details that might confuse a foreigner.

In Paris, this week was "La Grande Semaine," which translated means a seven-day racing festival, culminating on Sunday with the running of the Grand Prix de Paris at Longchamp. Racing of all sorts, flat, steeplechasing and trotting, puts on its best bib and tucker for the occasion, and all the great associations located on state property in the magnificent Paris parks offer their habituees and the casual visitor outstanding programs. The Grand Prix de Paris, of course, is the ultimate triumph for a French three-year-old, but the Grand Steeplechase de Paris, contested a couple of afternoons earlier at Auteuil, draws almost as large a crowd—strange as that may seem to American turf followers. And, on the Monday, four-year-old trotters have their innings with the racing of the Prix du President de la Replublique at the Vincennes course. This latter race—and again it will seem strange to Americans—is contested under saddle, rather than to sulky. All this, however, has been seen by more tourists this year than ever before, and we do not expect the fabulous season of 1929, when the depression was only a distant thunder cloud on the horizon, and the Yankee was both foot-loose and purse-proud in the lands of his ancestors' origin. These thousands of visitors may be a little puzzled by the procedure at French tracks —although, Lord knows, they caught on quickly enough in our day—but they cannot fail to be impressed by their beauty.

Some of the tourists who visit Longchamp, Auteuil or Chantilly this summer

Continued on Page Forty-Three

Jampol Surprises in Leonard Richards

Energetic Gets Call In Everglade Purse

Arlington's Seven-Furlong Event Draws Field of Six; Two Races on Grass Today

ARLINGTON PARK, Arlington Heights, Ill., June 28.—A $4,000 claiming race for three-year-olds and up headlines the Monday race card as Arlington Park starts the third week of summer racing. The field of six includes several veteran campaigners and on the basis of records will be a pretty even match over the seven-furlong route. Heading the list of campaigners is E. C. Roth's Challcote, who has started 16 times this year and won once, placed five times and was third twice for a $6,590 earnings record. Last year the four-year-old son of Challedon won three, was second seven times and third twice in 22 outings. He is favorally weighted for the Everglade Purse with but 107 pounds.

Fair Appraisal, from Fairway Farm, is another veteran of the track. The five-year-old mare by Reaping Reward has started 14 times this year but failed to hit the winner's circle. She was second three times and ran third twice, the last time at Arlington Park behind Abbe Sting. L. R. Allison & M. R. Prestridge are sending out Stoner Creek, a winner in one race out of eight starts. The gelded son of Blenheim II. was fifth behind Touch of Dawn in her debut this summer at Arlington Park.

Second to Ruthred

Mrs. Herbert Herff's Energetic, who has started only once this year, is likely to be the favorite in the race. The seven-year-old son of Brazado won $15,165 last year in 18 starts, winning four and placing second and third three times each. Unbridled, owned by B. W. Landy, was second to Ruthred in her first effort at Arlington Park, which gives the son of Unbreakable a record of two seconds and two thirds in seven starts this year. Fleet Factor, owned by Ray Wilkinson, completes the field. The five-year-old gelding has been out of the money in five starts this year after having won six times, three seconds and a third in 28 starts last year.

Seven other races, most of them well-filled, will complete Monday's card. There will be one test for two-year-olds over the five and one-half furlong route, and another for two-year-old maidens over five furlongs. Two races will be run over the grass, one a five and one-half furlong dash, the other a mile and one-sixteenth event.

Epic King Lowers Time Mark at Detroit Track

Whips Good Times in Middlebelt With Five Furlongs in :58⅗

Continued from Page One

huge Detroit course and the gathering was treated to interesting and fairly formful racing.

Mrs. H. Allen Campbell's colors were carried successfully in the six furlongs opener by the favored Al Hash, ridden by Tommy Barrow. Coming from well back during the early running, the four-year-old gelded son of Hash reached the lead during the stretch and then held on determinedly to beat Brescoll & Close's fast-finishing Arcourt by three-quarters of a length. Three and one-half lengths away, Mrs. M. J. Hoydic's Little Zac earned the show, a length on E. Ward's Impressment.

R. A. Parachek's Ohio-owned Leading Man, with William McKinley Cook at the reins, was a front-running victor in the three-quarters mile second race. After engaging Nifty until inside the stretch, the six-year-old Boss Hoss-sired winner, whipped Mr. and Mrs. K. M. Blank's Whatanurse by slightly more than a length while a nose away, Mrs. R. Coons' Donquest ran third. Nifty, a member of the G. L. Wilson Stable, engaged Leading Man for the major portion of the sprint distance and reached the lead between calls approaching the stretch, then faltered and wound up fourth in the 12-horse field.

Leading Man, clocked in 1:11⅘, was second choice at slightly better than 4 to 1 and, coupled with Al Hash in the Daily Double, returned $48.20 in the special pool.

Mrs. Audrey Gabel, Michigan turf lady, saddled her first successful charge of the current Michigan season, sending out ABC Stable's Lucky Chips to capture the three-quarters mile third race. Lucky Chips. showing marked improvement under jockey Johnny Nazareth's handling, went about her task in game style, establishing a good lead approaching the stretch, then retained the advantage to the final marker, trimming Buckley & Locklear's Count Steel by a three lengths margin while the Campbell Stable's Blabber Mouth was along for third, a neck off Count Stell and a nose before T. D. Buhl's Sweep Bolt, fourth in the band of a dozen starters.

Marta Registers Nose Decision Over Renew in Thrilling Finish

Drops Head on Wire in Last Stride to Wrest Win From Rival in Vagrancy Handicap

By BOB HORWOOD
(Staff Correspondent)

AQUEDUCT, L. I., N. Y., June 28.—Woodvale Farm's Marta thrilled a crowd of 29,348 at Aqueduct today when she wrested a nose triumph from King Ranch's Renew in the second running of the Vagrancy Handicap. Harry La Montagne's Valadium was slightly less than a length behind the embattled leaders at the end of this mile and a sixteenth and a length and a half before Clarence Hartwick's Sickle's Image. Conn McCreary rode Marta, having to steer her out of a couple of tight jams, then ride one of his strongest finishes to outfinish Renew by inches. The Haltal mare paid $7.90 and required a sluggish 1:45 for the mile and a sixteenth over a fast track that seemed a trifle dead in the earlier races.

Marta is a five-year-old daughter of Haltal—Jessie Gladys, by Pharamond II., who was bred by Royce G. Martin, Ohio industrialist and master of Woodvale Farm. She earned $19,200 by her exertions today.

Sickle's Image First Out of Gate

Sickle's Image was firsrt out of the gate from her inside stall at the start of the Vagrancy, closely followed by Miss Degree, while Marta was in third place and quickly moved over to the rail. Rounding the clubhouse turn, Valadium started to come over on her, but Eric Guerin pulled his mount off when McCreary shouted at him. Busanda and Thelma Berger were also close up at this stage, while Toto and Renew were several lengths away, racing as a team.

Thelma Berger took the lead in the backstretch, with Miss Degree and Sickle's Image heads away, while Busanda was another length back and beginning to shorten stride. Marta had been shuffled back to fifth place nearing the far turn, but soon got off the rail and began to close again. Toto and Renew were still fighting a rear guard action.

Rounding the far turn, Keith Stuart went to work on Thelma Berger, opening a daylight lead with a half mile to go, with Sickle's Image in second place before Miss Degree, Marta and Valadium, who were closely grouped.

Renew and Toto also began to close at this point, with Renew going up along the rail, while Toto had to go out to avoid Busanda, who was stopping badly. A little farther on, Miss Degree appeared to bother Sickle's Image as she faltered.

JAMES E. DOOLEY—President of the Narragansett Racing Association, which ushers in a 24-day meet this afternoon.

Thelma Berger ran out of wind at the head of the stretch, leaving Sickle's Image a head before Valadium for a couple of strides. Valadium took the lead for another stride or so at the eighth pole, where Renew fought her way through on the inside to take command. Marta had been close to the leaders all the while, and as Renew fought her way to the front inside the sixteenth pole, the Haltal filly surged up on the outside to challenge.

Renew and Marta fought the last few jumps of the Vagrancy on even terms, with their heads nodding, one down while the other was up. The right nod went to Marta, who droped her head on the wire to triumph by the thickness of her lip. A bee sting on Renew's nose would have given her a dead heat, it was that close.

After the race McCreary said, "every time she changed stride, she tried to get out, and therefore required a lot of riding. I had to handle her like a two-year-old in the last sixteenth, and we just made it."

Bill Boland said "Renew is a notional filly and had all the luck in the world saving all that ground."

Narragansett Park Opens Summer Meet Of Twenty-Four Days With Good Card

Sophomore Royal Marvel to Meet Older Foes in Simms, Shadows Start in Feature

By AVERY BROWN
(Staff Correspondent)

NARRAGANSETT PARK, Pawtucket, R. I., June 28.—The New England racing scene shifts to Rhode Island on Monday for a 24-day stand at Narragansett Park, ending on July 26 with the nineteenth running of the $10,000 Governor's Handicap. The governor's is the grand finale of a series of four week-end stakes, starting with next Saturday's $7,500 King Philip Handicap at a mile and sixteenth. The highlight of the summer meeting is the seventh running of the $25,000 Providence Stakes to be held on July 12. The third week-end of the meet, July 19, will be highlighted by the sixth renewal of the $7,500 Narragansett Nursery Stakes for two-year-olds at five and a half furlongs.

During the interim between stakes dates, many of the overnight races have been styled so as to serve as preps for the aspiring handicap stars. A daily purse distribution averaging between $22,000 and $23,000 will prevail during the next 24 days. The first condition book covering a 12 day period list a minimum purse of $2,000.

Always a colorful affair, this opening of the summer program is expected to eclipse all previous ones. Recognizing the support accorded racing by the women of New England down through the years, 'Gansett has arranged a gala occasion for the weaker sex. Admission to the clubhouse has been reduced for women and a fashion show will be presented Monday afternoon by Betty Rand of the fashionable Providence specialty shop. The firrst 500 ladies entering the clubhouse will be presented with gardenia corsages.

Over 400 new thoroughbreds will make their 1952 debut at the impending meeting in addition to many of the better "regulars" which have been racing at Lincoln and Suffolk Downs this season.

The official family is largely the same as in recent years with R. Norman Charlton and Leo O'Donnell filling the posts of track stewards, with Edward J. "Hap" Fenelon, Jr. in his customary spot as state steward.

The response to the four stakes on the summer meeting agenda has been very gratifying. The King Philip attracted 20 nominations. White Oak Stable's Blue Man, leading contender for sophomore honors this year, heads an illustrious list of nominations for the Providence Stakes. Jampol and King Jolie, who have been arch rivals of the blue swords colt, are also eligible for the big event of the "Gansett summer session. A total of 52 juveniles have been named for the Narragansett Nursery Stakes. The Governor's Handicap drew 21 nominations.

The opening day's card is very fitting with a pair of $3,000 allowance events attracting small but classy fields. The seventh race finds Eddie Siravo's three-year-old Royal Marvel meeting older rivals for the first time this season at six furlongs. The son of Royal Nap will match strides against Mrs. J. M. Branham's Shadows Start, with each carrying 109 pounds. G. S. Smith's Handsome Teddy is also in the dash and if the son of Flushing II. does not need a race, he figures to be very prominent. Others in the sprint are Simms, Liberty Rab, Duke Aumar and Questagain, each a worthy opponent for the Siravo Volt to compete against.

The sixth race is styled for sophomores exclusively over the mile and a sixteenth route. The field includes E. P. Rodriguez' Academy Award and Rebel Stable's Shell Diver, who will run as a coupling. The others in the middle distance event are Cellini, Brother Ghost, Balsa, Scientist, Goyonder and Classy Chance.

Holds Head Margin On Golden Gloves

Odds-On High Scud Gives Way To Leaders After Gaining Top Following Ill Luck at Start

By FRED GALIANI
(Staff Correspondent)

DELAWARE PARK, Stanton, Del., June 28.—Recovering the form he showed in the Preakness Prep and Preakness Stakes, Max Kahlbaum's Jampol blistered his way to a head victory in the fifteenth running of the Leonard Richards Stakes here this afternoon. Second money went to Belair Stud's Golden Gloves, while the odds-on High Scud, from the King Ranch, finished third, half a length back, after being away poorly and being handicapped right from the start.

Under Eugene Rodriguez, Jampol covered the mile and eighth in 1:50⅗ over the fast track and returned $18.00 to his backers.

The Leonard Richards is getting to be the graveyard of odds-on favorites. Three years ago the heavily-backed Capot and Wine List entry was disqualified after finishing first and third, while King Ranch's Middleground, Derby and Belmont winner in 1950, failed that year as a short-priced horse.

The victory was good for $32,035 to owner Kahlbaum, who formerly was a hotwalker for Ben Jones and other horsemen before he came into his own as a trainer. In addition he received a huge and handsome trophy from Mrs. Warren Richards, daughter-in-law of the late first chairman of the Delaware Racing Commission to keep as his possession for one year, while a smaller replica was also given him for his trophy room. Jampol was claimed last year by Kahlbaum for $7,000.

First Tally Since Preakness Prep

This was the first victory for the three-year-old gelded son of Thumbs Up—Winkle II. since he won the Preakness Prep last month. Since then he finished second in the Preakness, but his subsequent form was not up to par. He was sixth in the Jersey and sixth in the Kent, to High Scud, when he gave that horse four pounds. Today he was in with 119 pounds, equal topweight with the favorite.

High Scud was given an excellent ride by Hanford, despite his barely missing all the money. The horse got off slowly and Foxcatcher Farm's Chello, came over on him, possibly hitting him, forcing Hanford to take back. When High Scud finally got running, Hanford worked him up from last place, needled his way through a tiny hole at the head of the stretch and appeared still to have the race won, when Jampol and Golden Gloves got the last final surge to gain them first and second places, respectively.

The abating of the heat wave attracted a crowd estimated at 18,500 and while the weather was still humid it was a far cry from the blistering heat of the last couple days.

Fred R. got the lead at the start of the Richards, while High Scud was away last. Fred R. set all the pace until they hit the far turn, where both Brush Burn and Golden Gloves yoked him and Jampol moved into the fourth spot. High Scud had been sent up to fifth at this point and was closing ground rapidly. As they swung around the last turn and headed for home, Fred R. dropped out of it and High Scud came between him and Golden Gloves, while Jampol was on the outside and running strongly under Rodriguez. Hanford was working desperately with his whip at the eighth pole and had a slight lead over his two rivals and as they thundered down the stretch the trio were only inches apart.

The early efforts of High Scud began to take toll and he was unable to fend off the rushes of Jampol and Golden Gloves, although they hit the wire almost as a team, with Jampol getting the nod by a head from the camera.

George Smith Injured

AQUEDUCT, L. I., N. Y., June 28.—George Smith, a valet, was injured after the first race at Aqueduct today when J. V. Richards, Jr.'s Curly Joe pushed him against the fence near the winner's circle. Smith was knocked down and suffered injuries to his ribs.

Official Racing Charts

ARLINGTON PARK

Copyright, 1952, by Triangle Publications, Inc.

ARLINGTON HEIGHTS, ILL., SATURDAY, JUNE 28, 1952—ARLINGTON PARK (1 1-8 MILES). Twelfth day of thirty-six-day meeting (June 16 to July 26). Arlington Park Jockey Club, Inc. Automatic starting gate. Kuprion Camera. Weather clear.

Steward representing Illinois Racing Board, S. L. James. Stewards, Keene Daingerfield and Aidan Roark. Associate Stewards, Teddy Cox and C. J. Gormley, Jr. Assistant to the Stewards, W. J. Reagan. Placing Judges, William Milner, F. C. Crafton and Vasco Parke. Paddock Judge, C. J. Gormley, Jr. Clerk of Scales, James Francis, Jr. Starter, R. W. Dickerson. Timer, William Cunningham. Racing Secretary and Handicapper, Ivan Thomas. Assistant Racing Secretary, William Milner.

Racing starts at 2:00 p. m. Central Daylight Time. Saturdays and holidays, 1:30 p. m. Percentage of winning favorites corresponding meeting 1951, .26; current meeting, .34. Percentage of favorites in the money, .68. Daily Double, first and second races. Entries run as one; no field horses. Mutuel take, 14 per cent (State 6, track 8).

§ Three lbs. apprentice allowance claimed. * Five lbs. claimed. ‡ Seven lbs. claimed. W Whip. S Spurs. B Blinkers. In claiming races price appears after name of jockey.

Complete finish of each race confirmed by Kuprion Camera.

FIRST RACE
6 2 0 8 0
June 28-52—A.P

7 FURLONGS (out of chute). (Clang, July 19, 1935—1:22—3—105.) Purse $2,500. 3-year-olds and upward. Claiming. 3-year-olds, 114 lbs.; older, 122 lbs. Non-winners of three races since May 10 allowed 3 lbs.; two races since May 10 or one race since June 14, 5 lbs.; one race since May 10, 8 lbs. Claiming price, $3,000.

Net value to winner $1,625; second, $500; thrid, $250; fourth, $125. Mutuel Pool, $103,442.

Index	Horses	Eq't	A	Wt	PP	St	3/16	3/8	5/8	Str	Fin	Jockeys	Cl'g Pr.	Owners	Odds to $1
(61233)	LEGS	wb	4	114	7	4	$2^{1\frac{1}{2}}$	$2^{1\frac{1}{2}}$	1½	1^4	1^{nk}	W Cox*	3000	Mikel Farm	5.40
61235	HONEST INJUN	wb	4	107	6	10	11	10^1	9^h	6^1	2^h	J Bellino‡	3000	C C Caudle	15.90
61233	PLAY EDA	wb	7	110	5	7	8^1	6^1	$6^{1\frac{1}{2}}$	4½	3^1	A Skoronski	3000	G Gerber	10.20
59208^2	LICTOR	wb	10	114	3	6	5^h	4^h	5½	7^h	4^h	A Vasil†	3000	Renfrow & Olmstead	13.00
60085^2	NETCHERETTE	wb	6	106	1	8	7^h	8^h	11	9^2	5^n	R Baldwin*	3000	H W Marcus	7.60
61671^4	SKY RANGER	wb	5	119	10	1	6^h	$5^{1\frac{1}{2}}$	3^h	2½	$6^{1\frac{1}{2}}$	S Brooks	3000	N P Dispenza	4.30
61556^4	OCCUPATIONAL	w	4	114	11	11	10^h	7^1	7½	8^h	7^h	J Adams	3000	J J Gregory	6.80
60967	COCK'THEWALK	wb	6	114	8	3	3^h	3^h	$4^{1\frac{1}{2}}$	5^h	8½	D Dodson	3000	E F Essman	13.50
61671	BIG INCH	w	7	114	2	9	9^1	11	10^h	10^1	9^3	G Porch	3000	W H Bishop	19.70
60894^4	CLAB'ERING JIM	wb	4	117	9	2	4^2	9^h	8^h	11	10^6	K Church†	3000	Five Star Stable	3.90
60618	EASY SILVER	wb	4	105	4	5	1^h	1^1	2^2	$3^{1\frac{1}{2}}$	11	J Heckm'n*	3000	Circle Bar Ranch	37.50

†Five pounds apprentice allowance waived.

Time, :23⅗, :47⅖, 1:13⅖, 1:27⅖. Track good.

Mutuel Prices	$2 Mutuels Paid			Odds to $1		
LEGS	12.80	6.80	4.60	5.40	2.40	1.30
HONEST INJUN		22.80	12.40		10.40	5.20
PLAY EDA			8.40			3.20

Winner—B. g, by Knight's Caprice—Her Gold, by By Hisself, trained by J. D. Mikel; bred by R. R. Greenlee.

WENT TO POST—1:43½. OFF AT 1:43½ CENTRAL DAYLIGHT TIME.

Start good from stall gate. Won driving; second and third the same. LEGS headed EASY SILVER before a half mile had been completed and pulled away on the stretch turn to open up several lengths, but was doing his best at the end to hold HONEST INJUN. The latter lacked early speed, but came very fast through the stretch and was gaining at the finish. PLAY EDA made a good move on the outside through the stretch and was racing well at the end. LICTOR was always fairly well up. NETCHERETTE overcame some trouble to close well. SKY RANGER was never a strong contender. OCCUPATIONAL was wide all the way. CLABBERING JIM tired. EASY SILVER quit badly.

Overweight—Play Eda, 1 pound; Netcherette, 2; Easy Silver, 1.

Sky Ranger claimed by A. Graffagnini.

SECOND RACE
6 2 0 8 1
June 28-52—A.P

5 FURLONGS. (Citation, July 24, 1947—:58—2—117.) Purse $3,500. 2-year-olds. Maidens. Fixed weights. Weight, 118 lbs.

Net value to winner $2,275; second, $700; third, $350; fourth, $175. Mutuel Pool, $141,273.

Index	Horses	Eq't	A	Wt	PP	St	3/16	3/8	Str	Fin	Jockeys	Owners	Odds to $1
60723^2	FAST BUCK	wb		118	9	3	2^h	3^4	2^h	1¾	D Dodson	F L Flanders	6.10
	SPY DEFENSE	w		118	2	6	3½	2^h	1^h	2^3	S Brooks	Dixiana	1.10
60217	MOKATUCK	wb		118	6	7	$5^{1\frac{1}{2}}$	5^4	4^2	$3^{2\frac{1}{2}}$	P J Bailey	L J Hollenbach Sr	27.90
60965^2	JERRY MY BOY	wb		118	4	2	$1^{1\frac{1}{2}}$	1^3	3^6	$4^{1\frac{1}{2}}$	K Church	E H McMahon	7.00
60217	A GEM	w		118	1	5	9^1	9^1	6^2	5½	G Porch	Reverie Knoll Farm	16.50
61552	FIRST SHANNON	w		118	3	8	6^h	6^h	5^1	6½	W Garner	B Hart	74.60
	INSENSATION	w		118	11	10	7½	$7^{1\frac{1}{2}}$	7^1	7^h	D Erb	A J Crevolin	33.80
57795^3	SIX-THREE-FOUR	w		118	12	12	10½	10^h	$8^{1\frac{1}{2}}$	8^3	E Arcaro	G A Cavanaugh	8.40
61457	HOTTENTOT	w		118	7	11	12	12	11^1	9^{nk}	E J Knapp	Walmac Farm	97.90
60217	TOOL PUSHER	w		113	8	1	11^2	11^3	12	10^2	J Heckm'n*	S E Wilson Jr	104.70
61457^2	SID'S PRIDE	wb		113	5	9	8^1	$8^{1\frac{1}{2}}$	9^h	$11^{3\frac{1}{2}}$	R Baldwin*	S A Alexander	4.60
57787	CHURCHMEMBER	wb		111	10	4	$4^{1\frac{1}{2}}$	4^h	10^h	12	J Burton‡	R C Ellswotrh	153.00

Time, :22⅘, :47⅖, 1:00⅖. Track good.

Mutuel Prices	$2 Mutuels Paid			Odds to $1		
FAST BUCK	14.20	4.60	3.60	6.10	1.30	.80
SPY DEFENSE		3.20	3.00		.60	.50
MOKATUCK			8.20			3.10

Winner—B. c, by Hypnotist II.—Stretch Call, by Upset, trained by W. U. Ridenour; bred by C. Clay.

WENT TO POST—2:15. OFF AT 2:15 CENTRAL DAYLIGHT TIME.

Start good from stall gate. Won driving; second and third the same. FAST BUCK was never too far from the pacemaker and, coming strongly on the outside of SPY DEFENSE in the stretch, forged to the front of him entering the last sixteenth and was slowly drawing away under hard urging. SPY DEFENSE was away forwardly and gained a narrow advantage when JERRY MY BOY begn to weaken, but was unable to resist the winner and might have needed the race. MOKATUCK improved his position in the stretch and was racing well at the end. JERRY MY BOY weakened. SID'S PRIDE was in close quarters early and had a rather rough trip.

Scratched—Arguby, 118; 61094^2 Local Corner, 113; Command Post, 118.

Daily Double on the First and Second Races Paid $77.00—Double Pool, $96,700. (Official program numbers for Daily Double—7 and 9).

THIRD RACE
6 2 0 8 2
June 28-52—A.P

6 FURLONGS. (Carrara Marble, June 20, 1949—1:09⅕—4—104.) Purse $2,600. 3-year-olds. Claiming. Weight, 116 lbs. Winners since June 14, 4 lbs. extra. Non-winners since April 9 allowed 4 lbs. Claiming price, $5,000.

Net value to winner $1,690; second, $520; third, $260; fourth, $130. Mutuel Pool, $177,760.

Index	Horses	Eq't	A	Wt	PP	St	¼	½	Str	Fin	Jockeys	Cl'g Pr.	Owners	Odds to $1
60970^3	HOPEIDO	wb		110	8	6	4^h	3^2	4½	1½	A Skoronski	5000	J Simon	8.80
60970	BESTAPACHE	wb		112	1	2	2^h	2^h	1^h	2^{nk}	P J Bailey	5000	F V Brach	9.90
(60970)	POCKET ALL	w		115	6	4	3^h	4½	3^h	3½	R Baldwin*	5000	J L O'Neill	12.60
61456^3	FLYAWAY JACK	w		112	2	1	5^h	5^1	6½	4½	S Brooks	5000	A Pelleteri	1.90
(61095)	PLAYMAN	w		115	3	7	$6^{1\frac{1}{2}}$	6^h	5^h	5½	J Heckm'n*	5000	Mrs H L Nathenson	4.00
60728	SOME LORD	wb		112	7	9	8^2	8^2	7½	6^h	K Church	5000	O H Pohlman	27.20
61456^2	SEASONED	w		112	4	5	7^1	$7^{1\frac{1}{2}}$	8^4	7^h	G Porch	5000	W H Bishop	9.30
60728^2	HOBAD	wb		107	5	3	1^1	1^1	2½	$8^{3\frac{1}{2}}$	W Cox*	5000	Mrs Thelma Ott	3.80
60970	BUT WHY	w		116	9	8	9	9	9	9	J Adams	5000	J G Ferrara	56.00

Time, :23⅘, :46⅘, 1:13⅖. Track good.

Mutuel Prices	$2 Mutuels Paid			Odds to $1		
HOPEIDO	19.60	8.20	6.00	8.80	3.10	2.00
BESTAPACHE		10.60	7.20		4.30	2.60
POCKET ALL			6.40			2.20

Winner—B. f, by Hoop, Jr.—Flying Donna, by Flying Heels, trained by E. S. Janicki; bred by R. H. Anderson.

WENT TO POST—2:46½. OFF AT 2:46½ CENTRAL DAYLIGHT TIME.

Start good from stall gate. Won driving; second and third the same. HOPEIDO was never too far from the pace and coming fast on the outside of several horses in the last eighth, got to the front near the end and won in a drive. BESTAPACHE saved ground while forcing the pace and, taking a short lead in the stretch, held on gamely. POCKET ALL came strongly to find an opening near the end and was pressing the first two at the finish. FLYAWAY JACK dropped back when in rather tight quarters nearing the stretch turn, but came again in the final driving. PLAYMAN was in rather close quarters in the stretch, but finished well. SOME LORD was unable to find sufficient racing room in the last eighth and had a rough trip. SEASONED was in rather close quarters in the stretch. HOBAD weakened in the run home.

Overweight—Hopeido, 3 pounds.

FOURTH RACE
6 2 0 8 3
June 28-52—A.P

6 FURLONGS. (Carrara Marble, June 20, 1949—1:09⅕—4—104.) Purse $3,000. 3-year-olds and upward. Claiming. 3-year-olds, 116 lbs.; older, 124 lbs. Non-winners of three races since May 10 allowed 3 lbs.; two races since then or one race since June 14, 6 lbs.; one race since May 10, 9 lbs. Claiming price, $6,000; if for $5,500, allowed 3 lbs.

Net value to winner $1,950; second, $600; third, $300; fourth, $150. Mutuel Pool, $184,838.

Index	Horses	Eq't	A	Wt	PP	St	¼	½	Str	Fin	Jockeys	Cl'g Pr.	Owners	Odds to $1
61458^2	RAINTREE	w	5	115	8	5	4^h	$3^{1\frac{1}{2}}$	1^h	1^1	S Brooks	6000	J Lowenstein	1.70
60971^2	COLLEGE	wb	6	112	1	3	1^h	1^h	2^3	$2^{1\frac{1}{2}}$	W Garner	5500	Mrs H J Andrews	6.50
61458	BREZNO	wb	6	110	7	1	7^3	7^2	5^h	$3^{2\frac{1}{4}}$	J Heckm'n*	6000	Mrs J Martin	18.40
61237	ARMY CONSC'PT	wb	3	108	2	4	2^1	2½	$3^{1\frac{1}{2}}$	4^1	G Porch	6000	W H Bishop	3.00
61458^2	LADY INDIAN	wb	4	110	5	2	3½	$4^{1\frac{1}{2}}$	6^3	5½	D Scurlock	6000	Mrs S Ippolito	6.30
61236	SAILS	wb	5	113	3	6	5^1	5^3	4^h	$6^{2\frac{1}{4}}$	A Skoronski	6000	Mar-C Stable	7.90
(61235)	MANY GIFTS	wb	5	116	4	7	6^2	$6^{1\frac{1}{2}}$	7^3	7^5	W Cox*	5500	Woodview Stable	10.30
60621	FORTNIGHTLY	wb	5	115	6	8	8	8	8	8	P J Bailey	6000	C C Caudle	28.00

Time, :23⅗, :46⅗, 1:12⅗. Track good.

Mutuel Prices	$2 Mutuels Paid			Odds to $1		
RAINTREE	5.40	3.60	2.80	1.70	.80	.40
COLLEGE		5.40	3.80		1.70	.90
BREZNO			6.00			2.00

Winner—Dk. br. g, by Hypnotist II.—Onrita, by Sweep On, trained by J. Lowenstein; bred by C. W. Jones.

WENT TO POST—3:18½. OFF AT 3:18½ CENTRAL DAYLIGHT TIME.

Start good from stall gate. Won ridden out; second and third driving. RAINTREE moved up on the outside nearing the stretch turn and, although forced to go rather wide rounding the turn, passed ARMY CONSCRIPT to wear down COLLEGE when straightened out for home and won under hand riding. COLLEGE went to the front on the inside early and withstood a couple of challenges from ARMY CONSCRIPT, then saved ground on the stretch turn to hold on gamely until the last fifty yards, where he gave way. BREZNO dropped back after breaking well and seemed to be going strongest of all at the end. ARMY CONSCRIPT was used up trying to head COLLEGE and had little left. The others were outrun.

Overweight—Army Conscript, 1 pound.

Continued on Page Forty-Seven

Official Racing Charts

DETROIT

Copyright, 1952, by Triangle Publications, Inc.

DETROIT, MICH., SATURDAY, JUNE 28, 1952—DETROIT RACE TRACK (1 MILE). Fifteenth day of fifty-six-day meeting (May 23 to July 26). Michigan Racing Association, Inc. Automatic starting gate. Crowley-Jones Camera. Weather clear.

Racing starts at 3:45 p. m. Eastern Standard Time. Saturdays and holidays, 2:00 p. m. Percentage of winning favorites corresponding meeting 1951, .30; current meeting, .30. Percentage of favorites in the money, .67. Daily Double, first and second races. Entries run as one; no filed horses. Mutuel take, 11 per cent (State 5 plus annual license fee, track 6)

* Five lbs. apprentice allowance claimed. ‡ Seven lbs. claimed. ∴ Ten lbs. claimed. W Whip. S Spurs. B Blinkers in claiming races price appears after name of jockey.

Complete finish of each race confirmed by Crowley-Jones Camera Corp.

FIRST RACE
6 2 1 2 3
June 28-52—Det

6 FURLONGS (out of chute). (Dandilly, June 17, 1950—1:09⅗—5—115.) Purse $2,000. 4-year-olds and upward. Claiming. Non-winners since May 20. 4-year-olds, 118 lbs.; older, 120 lbs. Non-winners twice in 1952 allowed 3 lbs.; one race, 6 lbs. Claiming price, $2,000.

Net value to winner $1,300; second, $400; third, $200; fourth, $100. Mutuel Pool, $57,925.

Index	Horses	Eq't	A	Wt	PP	St	¼	½	Str	Fin	Jockeys	Cl'g Pr.	Owners	Odds to $1
61277^3	AL HASH	wb	4	112	7	3	8^5	4^1	$1^{1\frac{1}{2}}$	1¾	T Barrow	2000	Mrs H A Campbell	2.20
59096	ARCOURT	w	5	109	10	11	$9^{1\frac{1}{2}}$	9^6	6^3	$2^{3\frac{1}{2}}$	L Adkins*	2000	Brescoll & Close	18.40
61278	LITTLE ZAC	wb	5	109	9	9	7½	6^2	3^h	3^1	J Heater*	2000	Mrs M J Hoydic	4.20
61282	IMPRESSMENT	w	4	110	6	4	6½	7½	7^2	$4^{1\frac{1}{2}}$	J Nazareth	2000	E Ward	44.20
57964	BOWLED OVER	wb	5	117	1	8	$4^{1\frac{1}{2}}$	5^h	5½	5^1	W L J'nson	2000	T D Buhl	3.50
52998^4	CLOVERL'D SON	wb	7	117	11	2	2½	3^h	4½	6^n	C Burns	2000	C Conque	33.30
61275	BAROLO	wb	6	120	4	6	3½	2^h	2½	7^1	A Popara	2000	Walker & Read	12.50
61282	COUNTESS RUTH	w	6	109	12	1	5^1	8½	9^1	8^2	W M Cook	2000	Mrs M Hefren	22.00
59415	COCK CROW	w	6	115	2	5	1^h	1^h	8^1	9^{nk}	W H'ksw'th	2000	Gettins & Tribula	18.00
60996	FIGHTING JOHN	w	6	114	5	7	10^2	10^2	10½	10^n	S Armstr'ng	2000	Mrs R Grundy	11.60
48946	EXTRAVAGANCE	w	4	106	3	10	11^3	11^2	11^2	11^1	J Valenti*	2000	S Brooks	37.30
55124	ALACASSULA	w	4	102	8	12	12	12	12	12	R Galli*	2000	Tic-Toc Stable	36.30

Time, :23⅘, :47⅖, 1:12⅘. Track fast.

Mutuel Prices	$2 Mutuels Paid			Odds to $1		
AL HASH	6.40	4.40	3.20	2.20	1.20	.60
ARCOURT		14.40	7.60		6.20	2.80
LITTLE ZAC			3.60			.80

Winner—Ch. g, by Hash—Scarlet Lady, by Jacopo, trained by K. Noe; bred by A. B. Karsner.

WENT TO POST—2:19. OFF AT 2:19½ EASTERN STANDARD TIME.

Start good from stall gate. Won driving; second and third the same. AL HASH, on the outside from the start, remained in the middle of the track after entering the stretch and held on determinedly to withstand ARCOURT. The latter, outrun to the final quarter mile, finished strongly under urging, was unable to overtake the top one, but was easily best of the others. LITTLE ZAC was unable to better his position when set down through the stretch. IMPRESSMENT gave a fair effort and had no mishap. BOWLED OVER, listlessly handled, could not keep up. CLOVERLAND SON weakened after racing forwardly placed to the stretch.

Scratched—59091 Ranquelita, 107; 60758 Bullrocket, 112; 61275 Chief John O., 109; 61276 Bofaye, 107.

Overweight—Impressment, 3 pounds; Cock Crow, 1; Extravagance, 4.

SECOND RACE
6 2 1 2 4
June 28-52—Det

6 FURLONGS (out of chute). (Dandilly, June 17, 1950—1:09⅗—5—115.) Purse $2,000. 4-year-olds and upward. Claiming. Non-winners since May 20. 4-year-olds, 118 lbs.; older, 120 lbs. Non-winners twice in 1952 allowed 3 lbs.; one race, 6 lbs. Claiming price, $2,000.

Net value to winner $1,300; second, $400; third, $200; fourth, $100. Mutuel Pool, $83,602.

Index	Horses	Eq't	A	Wt	PP	St	¼	½	Str	Fin	Jockeys	Cl'g Pr.	Owners	Odds to $1
60755	LEADING MAN	wb	6	114	8	1	1^h	1^h	1^h	$1^{1\frac{1}{4}}$	W M Cook	2000	R A Parachek	4.10
61278^2	WHATANURSE	wb	6	110	3	6	5½	3^h	6^3	2^n	J Nazareth	2000	Mr & Mrs K M Blank	6.40
61277^2	DONQUEST	w	7	109	5	8	7^2	5^1	3½	3^{nk}	B Collins*	2000	Mrs R Coons	8.00
61124^2	NIFTY	wb	6	114	7	3	2^2	2^2	2^2	4½	F Redmon	2000	G L Wilson	6.10
59945	BEAUTYS TIGER	w	4	112	9	7	8^1	8½	5½	5^2	T Barrow†	2000	Paper City Stable	2.80
60997	PHAELATER	wb	5	114	2	9	9^2	9^2	4^h	$6^{1\frac{1}{2}}$	J West	2000	Grace Kosiba	33.20
60653	DICK'S BOY	wb	6	109	12	11	11½	10^2	7^2	7^h	J Foggi'no*	2000	J Davis	76.80
61277	ACME	wb	7	114	1	12	12	11^2	8^2	8^4	A Popara	2000	G & G Stable	12.10
61276	HALVERS	wb	5	104	10	2	4½	$7^{1\frac{1}{2}}$	10½	9^h	L Adkins*	2000	J Mercurio	34.00
61275	CYD'S BABY	wb	4	108	11	5	6½	4½	11^3	10^2	S Armstr'g	2000	S I Crew	51.40
61124	ROYAL CHANCE	wb	7	114	6	4	3^h	6^h	9^h	11½	L C Cook	2000	M H VanBerg	11.70
60656	TOMATO	w	7	111	4	10	10^1	12	12	12	E Danhauer	2000	Mr & Mrs E Granger	23.80

†Five pounds apprentice allowance waived.

Time, :23⅕, :46⅗, 1:11⅘. Track fast.

Mutuel Prices	$2 Mutuels Paid			Odds to $1		
LEADING MAN	10.20	6.60	4.40	4.10	2.30	1.20
WHATANURSE		7.60	5.00		2.80	1.50
DONQUEST			5.20			1.60

Winner—Br. h, by Boss Hoss—Hanky Panky, by Insco, trained by W. J. Marlman; bred by A. L. Birch.

WENT TO POST—2:49. OFF AT 2:49 EASTERN STANDARD TIME.

Start good from stall gate. Won driving; second and third the same. LEADING MAN, away alertly and well ridden, engaged NIFTY until inside the stretch, disposed of the latter and held on gamely under urging to withstand WHATANURSE. The latter, never far back, was forced wide at the stretch turn, finished fast when straightened for the drive, but could not reach the winner. DONQUEST saved ground from the start, but could not better his position when set down for the drive. NIFTY, a sharp factor from the beginning, reached the lead between calls nearing the stretch while racing with LEADING MAN, then faltered during the drive. BEAUTYS TIGER lacked early speed and could not reach serious contention during the stretch run.

Scratched—58275 Bill Twig, 112; 61277 Mighty Fox, 109; 61583 Top Valley, 114; 61583^3 Never in Doubt, 117.

Overweight—Whatanurse, 1 pound; Cyd's Baby, 1; Tomato, 2. **Leading Man claimed by Ypsilanti Stable.**

Daily Double on the First and Second Races Paid $48.20—Double Pool, $62,846. (Official program numbers for Daily Double—7 and 8).

THIRD RACE
6 2 1 2 5
June 28-52—Det

6 FURLONGS (out of chute). (Dandilly, June 17, 1950—1:09⅗—5—115.) Purse $2,000. 4-year-olds and upward. Claiming. Non-winners twice since March 20. Weight, 118 lbs. Non-winners twice in 1952 allowed 3 lbs.; one race, 6 lbs. Claiming price, $2,500.

Net value to winner $1,300; second, $400; third, $200; fourth, $100. Mutuel Pool, $110,676.

Index	Horses	Eq't	A	Wt	PP	St	¼	½	Str	Fin	Jockeys	Cl'g Pr.	Owners	Odds to $1
60874	LUCKY CHIPS	w	6	110	4	4	1^1	1^1	1^3	1^3	J Nazareth	2500	A B C Stable	11.60
61127	COUNT STEEL	wb	5	107	2	9	7^h	8^h	6^1	2^{nk}	R Galli*	2500	Buckley & Locklear	a-11.00
60192^2	BLABBER M'UTH	wb	5	112	7	11	11^3	$10^{1\frac{1}{2}}$	5½	3^n	T Barrow†	2500	Mrs H A Campbell	8.10
(60652)	SWEEP BOLT	wb	5	115	12	1	2^1	2^2	2^2	4^h	G Champ'ne	2500	T D Buhl	17.50
61697	PORT BEAUMONT	w	4	113	3	6	9½	7½	4^h	5^2	J Valenti*	2500	Mrs J Brooks	29.80
60652^3	OCEAN CLIPPER	wb	4	110	1	12	12	11½	8^2	6^{nk}	E Consta'o*	2500	C E Buckley	a-11.00
60652^4	WILD HEIRESS	wb	6	104	11	2	5^h	4^1	3½	7^n	R Spencer*	2500	A & M Craig	8.70
60654^3	RIP TIDE	wb	4	108	10	10	10^1	12	9^1	8½	J Heater*	2500	Grace Kosiba	3.30
61125	PADDY LANE	wb	4	114	8	7	8^1	9^1	7^h	9^2	L Dotter	2500	Tamarack Stable	10.60
60653^2	LIBERTY A.	wb	5	115	6	5	6^1	6½	10½	10½	W M Cook	2500	H J Keller	5.60
60652	INDELIBLY	wb	5	118	9	3	4½	5½	11^3	$11^{2\frac{1}{2}}$	A Popara	2500	Walker & Read	32.70
61276^4	FLYING TURKEY	w	4	115	5	8	$3^{1\frac{1}{2}}$	3^1	12	12	L C Cook	2500	J Hart	4.90

a-Coupled, Count Steel and Ocean Clipper. †Five pounds apprentice allowance waived.

Time, :23, :46⅗, 1:11⅗. Track fast.

Mutuel Prices	$2 Mutuels Paid			Odds to $1		
LUCKY CHIPS	25.20	13.80	11.60	11.60	5.90	4.80
COUNT STEEL (a-Entry)		12.00	7.20		5.00	2.60
BLABBER MOUTH			6.00			2.00

Winner—Br. m, by Pensive—Mad Witch, by Bull Dog, trained by Mrs. A. Gabel; bred by J. H. Brink.

WENT TO POST—3:18. OFF AT 3:18½ EASTERN DAYLIGHT TIME.

Start good from stall gate. Won ridden out; second and third driving. LUCKY CHIPS, showing marked improvement under a change of riders, went to the front early, entered the stretch with a clear lead, but was ridden out to retain the advantage. COUNT STEEL, in close quarters nearing the stretch, finished fast when clear for the drive. BLABBER MOUTH, outrun for a half mile, made up ground during the last quarter. SWEEP BOLT began fast and raced with LUCKY CHIPS to the stretch, then faltered during the drive. PORT BEAUMONT saved ground during the last three-eighths, but lacked racing room when nearing the finish. OCEAN CLIPPER began sluggishly. WILD HEIRESS, forwardly placed to the last eighth, then weakened.

Scratched—61278^3 Virgiina Duke, 112; (61696) Flying Raid, 105; 60653 Granny D., 105; 61697^3 Lady Locks, 110.

Overweight—Lucky Chips, 3 pounds; Wild Heiress, 2; Paddy Lane, 2.

Ocean Clipper claimed by H. W. Kelleher.

FOURTH RACE
6 2 1 2 6
June 28-52—Det

5 FURLONGS. (Dixville, June 26, 1951—:58⅘—2—120.) Middle Belt Purse. Purse $3,500. 2-year-olds. Allowances. Non-winners of three races other than maiden or clamiing. Weight, 122 lbs. Non-winners of a sweepstakes allowed 3 lbs.; two races other than maiden or claiming, 6 lbs.; maidens, 9 lbs.

Net value to winner $2,275; second, $700; third, $350; fourth, $175. Mutuel Pool, $119,539.

Index	Horses	Eq't	A	Wt	PP	St	3/16	3/8	Str	Fin	Jockeys	Owners	Odds to $1
(54775)	EPIC KING	w		119	9	2	5^1	3^h	3^2	1¾	F Redmon	Mrs J H Woodcock	4.50
60453^3	GOOD TIMES	w		116	5	5	2^h	2^2	1^1	2^4	G Champ'ne	T D Buhl	6.20
(59418)	SHORT TINT	w		113	10	1	$1^{1\frac{1}{2}}$	1½	$2^{1\frac{1}{2}}$	3^{nk}	T Barrow	G & G Stable	a-3.00
(61699)	ETERNAL SIR	wb		111	8	10	9^2	8^2	6½	4^n	R Spencer*	Jerry McCarthy Stable	15.00
(61280)	FIGHTING EAGLE	wb		116	2	9	$7^{1\frac{1}{2}}$	6½	5^1	$5^{1\frac{1}{2}}$	C Burns	E E Brown	b-2.30
61280^3	TRIPLINE	wb		116	4	4	4^h	7^1	7^2	6½	W L J'nson	Mallia & White	20.60
61280	KITTY VAN	wb		113	1	8	6^1	4½	4^2	$7^{2\frac{1}{2}}$	A Popara	T C Melrose	20.30
61280	DIS PETE	w		116	7	6	8½	9^4	9^4	$8^{1\frac{1}{2}}$	L C Cook	Mr & Mrs T F Baus	8.30
59418^2	ORATORY	wb		116	3	3	3^h	5^1	8½	9^4	W M Cook	H Forrest	b-2.30
(60319)	TOMI BLU	wb		116	6	7	10	10	10	10	J Nazareth	J Paddock	a-3.00

a-Coupled, Short Tint and Tomi Blu; b-Fighting Eagle and Oratory.

Time, :22⅘, :46⅖, :58⅗ (New track record). Track fast.

Mutuel Prices	$2 Mutuels Paid			Odds to $1		
EPIC KING	11.00	7.00	4.20	4.50	2.50	1.10
GOOD TIMES		8.40	4.80		3.20	1.40
SHORT TINT (a-Entry)			3.20			.60

Winner—Dk. br. c, by Kings Blue—Spic Lady, by Epithet, trained by A. Dees; bred by Youkilis & High Hope Farm.

WENT TO POST—3:47. OFF AT 3:47 EASTERN STANDARD TIME.

Start good from stall gate. Won driving; second and third the same. EPIC KING, smartly handled, steadily worked way forward when clear and disposing of the leaders during the drive, appeared ready to draw clear at the finish. GOOD TIMES, sharp factor from the start, raced by SHORT TINT after entering the stretch and continued willingly under urging but was unable to withstand the winner, although much the best of the others. SHORT TINT went to the front at once, made the pace until inside the stretch but faltered when challenged by GOOD TIMES. ETERNAL SIR raced wide and could not threaten the leaders when straightened up during the drive. FIGHTING EAGLE lacked early foot and was never dangerous. KITTY VAN tired.

Corrected weight—Dis Pete, 116.

Continued on Page Forty-Seven

Official Racing Charts

SUFFOLK DOWNS

Copyright, 1952, by Triangle Publications, Inc.

EAST BOSTON, MASS., SATURDAY, JUNE 28, 1952—SUFFOLK DOWNS (1 MILE). Sixtieth day of sixty-day meeting (April 21 to June 28). Eastern Racing Association, Inc. Automatic starting gatte. Crowley-Jones Camera. Weather clear.

Racing starts at 1:45 p. m. Eastern Daylight Time. Percentage of winning favorites corresponding meeting 1951, .37; current meeting, .36. Percentage of favorites in the money, .69. Daily Double, first and second races. No entries or field horses permitted in Daily Double. Mutuel take, 12 per cent (State 5½ per cent on first $700,000, 6¾ per cent between $700,000 and $800,000, 7½ per cent between $800,000 and $900,000, 7¾ per cent over $900,000, plus daily license fee).

§ Three lbs apprentice allowance claimed. * Five lbs. claimed. ‡ Seven lbs. claimed. ⁂ Ten lbs claimed. W Whip. S Spurs B Blinkers. In claiming races price appears after name of jockey

Complete finish of each race confirmed by Crowley-Jones Camera Corp.

FIRST RACE

62249

June 28-52—Suf

6 FURLONGS (out of chute). (Appealing, July 26, 1937—1:09⅗—4—117.) Purse $3,000. 3-year-olds. Claiming. Non-winners of two races since June 5. Weight, 120 lbs. Non-winners since May 10 of three races allowed 3 lbs.; two races, 5 lbs.; one race, 8 lbs. Claiming price, $3,500; if for less, 1 lb. allowed for each $100 to $3,000.

Net value to winner $1,800; second, $675; third, $350; fourth, $175. Mutuel Pool, $83,282.

Index	Horses	Eq't A Wt	PP	St	¼	½	Str	Fin	Jockeys	Cl'g Pr.	Owners	Odds to $1
(61200)	HALF GIGGER	wb 115	5	3	1^{2}	1^{3}	1^{3}	$1^{\frac34}$	A Tavares	3300	A Cataldo	3.10
61523^{2}	BANK DRIVE	wb 112	11	9	$6^{\frac12}$	$6^{1\frac12}$	4^{1}	2^{2}	D Madden	3500	F M Poncelet	2.30
61202^{2}	PROMISING	wb 110	8	7	2^{nk}	3^{2}	$3^{\frac12}$	3^{n}	H Keene	3500	D Robertson	4.00
61378^{4}	IDEALIST	wb 112	10	1	3^{nk}	2^{nk}	2^{nk}	4^{2}	R Borge'ke	3500	Mrs L H Hunt	13.60
61523^{4}	EASTER ISLAND	w 112	7	11	9^{2}	7^{2}	6^{2}	$5^{1\frac12}$	E Gross	3500	W C Prickett	19.80
60934	GAME LADY	w 112	3	4	4^{nk}	5^{nk}	$5^{\frac12}$	6^{3}	J Martin	3500	Standale Farm	9.20
61907^{3}	WOLFCAMP	wb 113	2	6	5^{2}	$4^{\frac12}$	7^{4}	7^{1}	W Turnbull	3500	Reynolds Bros	8.00
59885	BOY GENIUS	wb 107	1	8	10	9^{3}	8^{nk}	$8^{1\frac12}$	K Godkin*	3000	Mrs J M Lingle	16.70
(48424)	INVASION	w 110	6	10	8^{nk}	8^{3}	9^{7}	9^{9}	G Pederson	3500	F H Wegener	94.40
61522	CHAPEL OAK	wb 112	4	5	7^{nk}	10	10	10	L Valdes	3500	Berdot Farm	187.50
61522	DIAMOND MORAN	w 112	9	2	Lost rider.				H Allgaier	3500	Jay-Bob Stable	136.80

Time, :23, :46⅖, 1:12⅗. Track fast.

Mutuel Prices	$2 Mutuels Paid			Odds to $1		
HALF GIGGER	8.20	4.20	3.00	3.10	1.10	.50
BANK DRIVE		3.40	2.40		.70	.20
PROMISING			3.20			.60

Winner—B. g, by Little Beans—Red Wings, by Happy Time, trained by A. Cataldo; bred by W. T. Leatherbury.

WENT TO POST—1:52. OFF AT 1:55 EASTERN DAYLIGHT TIME.

Start good from stall gate. Won ridden out; second and third driving. HALF GIGGER opened a commanding lead at once, skirted the inner rail and prevailed over BANK DRIVE. The latter improved position gradually, rallied in the final sixteenth, but was unable to reach the leader. PROMISING, under steady pressure, held on stubbornly. IDEALIST broke alertly, remained in closest attendance of the pace until the final furlong, then weakened. EASTER ISLAND worked his way up between horses with a good effort. GAME LADY, forwardly placed early, flattened out when put to pressure. WOLFCAMP retired steadily after failing to get the early lead. BOY GENIUS broke slowly and was never prominent. INVASION showed nothing. CHAPEL OAK was outrun. DIAMOND MORAN broke alertly, was being taken up when he bobbled and unseated his rider.

Scratched—(56748) Countess Lea, 107; 61202 Rose King, 112.

Overweight—Game Lady, 5 pounds; Wolfcamp, 1; Invasion, 3.

Wolfcamp claimed by Vicente & Navarro. Half Gigger claimed by S. E. Lind. Easter Island claimed by J. J. Gullen. Promising claimed by A. P. Cotter.

SECOND RACE

62250

June 28-52—Suf

6 FURLONGS (out of chute). (Appealing, July 26, 1937—1:09⅗—4—117.) Purse $2,000. 4-year-olds and upward. Claiming. Non-winners of a race since March 15. 4-year-olds, 120 lbs.; older, 122 lbs. Non-winners in 1952 of three races allowed 3 lbs.; two races, 5 lbs.; one race, 8 lbs. Claiming price, $2,000.

Net value to winner $1,250; second, $400; third, $225; fourth, $125. Mutuel Pool, $110,252.

Index	Horses	Eq't A Wt	PP	St	¼	½	Str	Fin	Jockeys	Cl'g Pr.	Owners	Odds to $1
59364	TUBBY B.	wb 8 114	2	10	10	7^{nk}	3^{nk}	1^{h}	E Jenkins	2000	A Iorio	8.10
61519	JOES GAL	wb 9 104	5	3	$1^{1\frac12}$	1^{2}	1^{1}	2^{h}	K Godkin*	2000	S Bernstein	4.50
61374^{4}	PORTENTOUS	wb 7 114	7	8	6^{1}	6^{2}	5^{3}	3^{3}	D Madden	2000	Lourose Farm	1.30
60930	RIP SNORT	w 7 114	10	4	5^{1}	$4^{\frac12}$	$4^{\frac12}$	4^{n}	E Gross†	2000	Millen & Haymaker	19.10
61519	ANDANTINO	wb 9 114	6	5	4^{1}	2^{nk}	2^{nk}	$5^{1\frac12}$	J Brennan	2000	P T Catalano	9.00
60384	BOUNCING BABY	w 5 109	8	1	8^{4}	8^{2}	$6^{\frac12}$	$6^{2\frac12}$	J Davern	2000	O L Foster	20.00
61060	OUR SAM	w 4 107	9	2	2^{nk}	5^{1}	7^{1}	7^{2}	A DeSpi'to*	2000	G R Handy	9.50
60120	WAR CANDY	wb 4 110	3	6	3^{nk}	3^{nk}	8^{2}	8^{nk}	H Keene	2000	Llangollen Farm	7.80
61902	UNCLE HAL	wb 6 114	4	9	9^{1}	10	9^{1}	9^{1}	F Kenney‡	2000	Mrs A S Cranford	65.10
59748	I'LL BE AROUND	wb 4 112	1	7	$7^{\frac12}$	$9^{1\frac12}$	10	10	J Contreras	2000	V J Sovinski	141.00

†Five pounds apprentice allowance waived. ‡Seven pounds apprentice allowance waived.

Time, :23⅕, :47, 1:12⅖. Track fast.

Mutuel Prices	$2 Mutuels Paid			Odds to $1		
TUBBY B.	18.20	8.40	3.60	8.10	3.20	.80
JOES GAL		6.00	3.20		2.00	.60
PORTENTOUS			2.40			.20

Winner—B. g, by Carrier Pigeon—Mirrored, by Sickle, trained by A. Iorio; bred by H. Wells.

WENT TO POST—2:24. OFF AT 2:25 EASTERN DAYLIGHT TIME.

Start good from stall gate. Won driving; second and third the same. TUBBY B., outrun to the final quarter mile, swung to the outside and closed with a rush to outfinish JOES GAL. The latter assumed command soon after the start, held sway most of the trip and held on gamely. PORTENTOUS, slow to settle into best stride, came between horses on the final turn, moved to the inside, but was unable to reach the leader. RIP SNORT, close up on the outside, flattened out near the end. ADANTINO raced close to the pace, challenging on the final turn and weakened. BOUNCING BABY broke alertly, dropped off the pace and failed to menace with a late rally. OUR SAM was unable to keep up. WAR CANDY weakened. UNCLE HAL and I'LL BE AROUND were outrun.

Overweight—War Candy, 3 pounds.

Daily Double on the First and Second Races Paid $96.60—Double Pool, $87,124.
(Official program numbers for Daily Double—5 and 2).

THIRD RACE

62251

June 28-52—Suf

6 FURLONGS (out of chute). (Appealing, July 26, 1937—1:09⅗—4—117.) Purse $2,000. 4-year-olds and upward. Claiming. 4-year-olds, 120 lbs.; older, 122 lbs. Non-winners since May 10 of three races allowed 3 lbs.; two races, 5 lbs.; one race, 8 lbs. Claiming price, $2,000.

Net value to winner $1,250; second, $400; third, $225; fourth, $125. Mutuel Pool, $128,082.

Index	Horses	Eq't A Wt	PP	St	¼	½	Str	Fin	Jockeys	Cl'g Pr.	Owners	Odds to $1
61518	ANNIE'S CHOICE	wb 6 117	3	3	3^{2}	3^{1}	3^{nk}	1^{n}	H Keene	2000	L Whiting	7.60
61374	LITTLE AUD	w 6 117	8	2	4^{nk}	5^{3}	$5^{1\frac12}$	2^{1}	D Madden	2000	Melpet Stable	7.40
(61198)	DANDY FOOT	wb 5 114	6	1	2^{3}	2^{4}	$1^{\frac12}$	3^{h}	K Godkin*	2000	Mrs J M Lingle	5.10
61768^{3}	BOLD BRENNAN	wb 6 117	7	5	6^{4}	6^{3}	6^{4}	4^{nk}	E Gross	2000	W C Prickett Jr	3.10
61768	SCHOLARSHIP	wb 10 122	1	7	$5^{\frac12}$	4^{nk}	$4^{\frac12}$	$5^{\frac12}$	G Pederson	2000	O J Ciresa Jr	5.50
61203	BILL HOWK	wsb 7 114	2	8	8	8	8	6^{n}	A DeSpi'to*	2000	W R Fairbank	10.90
61195	COOKIE BABY	wb 7 112	5	6	7^{3}	7^{2}	$7^{\frac12}$	$7^{5\frac12}$	J Contreras	2000	D Robertson	35.30
61638^{3}	ERIGERON	w 9 114	4	4	1^{nk}	$1^{\frac12}$	$2^{\frac12}$	8	F Kenney	2000	J R Dodd	3.20

Time, :22⅗, :46⅕, 1:12⅖. Track fast.

Mutuel Prices						
ANNIE'S CHOICE	17.20	7.40	4.80	7.60	2.70	1.40
LITTLE AUD		8.20	5.40		3.10	1.70
DANDY FOOT			4.00			1.00

Winner—B. g, by Count Gallahad—Annie Reigh, by Reigh Count, trained by L. Whiting; bred by Mrs. J. Hertz.

WENT TO POST—2:57. OFF AT 2:57½ EASTERN DAYLIGHT TIME.

Start good from stall gate. Won driving; second and third the same. ANNIE'S CHOICE, steadied within striking distance of the pace to the final quarter mile, moved to the outside for the drive, responded willingly to pressure and was along to outfinish LITTLE AUD. The latter moved with the winner on the outside and was pressing at the end. DANDY FOOT alternated in establishing the pace, regained the lead into the stretch, but was not good enough. BOLD BRENNAN, outrun in the early stages, moved through along the inside, but was not good enough. SCHOLARSHIP rallied in the late stages, but failed to reach the leaders. BILL HOWK was outrun. COOKIE BABY showed nothing. ERIGERON quit badly.

Scratched—61375 Beda Bull, 108.

Annie's Choice claimed by D. Robertson.

FOURTH RACE

62252

June 28-52—Suf

1 1-16 MILES. (Kenyon C., June 3, 1938—1:43⅕—4—108.) Purse $2,000. 4-year-olds and upward. Claiming. Non-winners of a race since April 19. 4-year-olds, 118 lbs.; older, 120 lbs. Non-winners since March 15 of three races allowed 3 lbs.; two races, 5 lbs.; one race, 8 lbs. Claiming price, $2,000.

Net value to winner $1,250; second, $400; third, $225; fourth, $125. Mutuel Pool, $140,512.

Index	Horses	Eq't A Wt	PP	St	¼	½	¾	Str	Fin	Jockeys	Cl'g Pr.	Owners	Odds to $1
61767^{4}	QU'EN OF SILKS	wb 4 110	9	9	9	$7^{\frac12}$	$6^{1\frac12}$	2^{nk}	$1^{\frac12}$	H Keene	2000	Mrs W Hinphy	5.40
61638^{2}	PRINCELING	w 6 112	8	4	7^{1}	9	8^{5}	$5^{1\frac12}$	2^{1}	E Gross	2000	Rosemont Stable	2.90
61519^{4}	WAR TORO	wsb 7 108	4	3	5^{1}	6^{2}	3^{1}	$3^{\frac12}$	$3^{2\frac12}$	J H Smith‡	2000	Melpet Stable	6.00
60555^{3}	T'TSIE McCABE	wb 6 108	4	2	2^{1}	2^{nk}	1^{1}	1^{nk}	$4^{1\frac12}$	M Wilder	2000	P L Putriment	9.90
61641	MARINE CH'GER	wb 7 112	7	1	$3^{1\frac12}$	3^{1}	2^{1}	4^{1}	$5^{4\frac12}$	J Contreras	2000	Corine Stable	5.30
61645^{2}	BILTRITE	wb 7 112	3	7	8^{3}	8^{1}	7^{1}	6^{3}	6^{2}	E Jenkins	2000	Red Head Stable	5.80
61902	ANAMIA	wb 7 107	5	8	6^{2}	5^{nk}	$4^{\frac12}$	7^{5}	$7^{5\frac12}$	R Gonzalez	2000	Sandy Lane Farm	24.80
61638	ANNA	wb 5 107	1	6	$1^{\frac12}$	1^{2}	$5^{\frac12}$	8^{6}	8^{6}	A DeSpi'to	2000	Llangollen Farm	6.40
61066	VINITA REV	wb 8 113	2	5	4^{1}	$4^{\frac12}$	9	9	9	W Turnbull	2000	Jamie-Lynn Stable	53.20

Time, :23⅗, :48, 1:13⅗, 1:39⅕, 1:46. Track fast.

Mutuel Prices						
QUEEN OF SILKS	12.80	6.40	4.40	5.40	2.20	1.20
PRINCELING		5.00	3.40		1.50	.70
WAR TORO			4.60			1.30

Winner—Dk. b. f, by Mio d'Arezzo—Witchity, by Brevity, trained by W. Hinphy; bred by Danada Farm.

WENT TO POST—3:27. OFF AT 3:27½ EASTERN DAYLIGHT TIME.

Start good from stall gate. Won driving; second and third the same. QUEEN OF SILKS, unhurried while settling into best stride, moved boldly on the outside to engage for command near the furlong pole and was drawing clear at the end. PRINCELING worked his way up on the outside while closing strongly through the stretch. WAR TORO, in hand and close to the pace, rallied mildly, but was unable to reach the lead. TOOTSIE McCABE forced the pace for five furlongs, assumed command under pressure, drifted out slightly and weakened near the end. MARINE CHARGER, on the outside of the leaders, was caught in a jam through the stretch. BILTRITE, allowed to drop out of contention early, worked his way up along the inside, but failed to respond to late urging. ANAMIA flattened out after six furlongs. ANNA established the pace for five furlongs and tired. VINITA REV was unable to keep up.

Overweight—Queen of Silks, 2 pounds; Tootsie McCabe, 1; Vinita Rev, 1.

Continued on Page Forty-Six

Official Racing Charts

DELAWARE PARK

Copyright, 1952, by Triangle Publications, Inc

STANTON, DEL., SATURDAY, JUNE 28, 1952—DELAWARE PARK (1 MILE). Twenty-seventh day of thirty-three-day meeting (May 29 to July 5). Delaware Steeplechase and Race Association. Automatic starting gate. Crowley-Jones Camera Corp. Weather cloudy.

Stewards, Calvin Rainey and J. F. Flanagan; representing The Jockey Club, George Brown, Jr. Placing Judges, A. W. Lavin, A. E. Abadie and Henry Erickson. Patrol Judges, William O'Connor, E. T. McLean, C. E. Burns and J. C. Daly. Paddock Judge, William Jennings. Assistant Paddock Judge, T. A. Smith. Clerk of Scales, Edward Dennison. Starter, G. R Palmer. Timer, Charles Triplett. Racing Secretary and Handicapper, J. G. Haus.

Racing starts at 2:00 p. m. Eastern Daylight Time. Percentage of winning favorites corresponding meeting 1951, .32; current meeting, .28. Percentage of favorites in the money, .60. Daily Double, first and second races. Entries and field horses run as one. Mutuel take, 10 per cent (State 3½ per cent, plus season license fee; track 6½ per cent)

§ Three lbs. apprentice allowance claimed. * Five lbs. claimed. ‡ Seven lbs. claimed. ⁂ Ten lbs. claimed. W Whip. S Spurs B Blinkers. In claiming races price appears after name of jockey

Complete finish of each race confirmed by Crowley-Jones Camera Corp.

FIRST RACE

62115

June 28-52—Del

6 FURLONGS (out of chute). (Hannibal, June 14, 1952—1:09—3—124.) Purse $3,000. 3-year-olds. Claiming. Weight, 122 lbs. Non-winners of two races in 1952 allowed 3 lbs.; one race, 6 lbs. Claiming price, $3,500.

Net value to winner $1,950; second, $600; third, $300; fourth, $150.
Mutuel Pool, $89,908.

Index	Horses	Eq't A Wt	PP	St	¼	½	Str	Fin	Jockeys	Cl'g Pr.	Owners	Odds to $1
61269	POTTERAC	w 113	5	4	1^{h}	$1^{\frac12}$	1^{h}	1^{nk}	A Kirkland	3500	J A Goodwin	21.30
(60994)	WAC	wb 114	9	5	7^{2}	4^{h}	$3^{\frac12}$	$2^{\frac12}$	J Robertson	3500	E G Hydeman	7.10
61268^{4}	HILKA	wb 111	10	6	4^{h}	2^{1}	2^{4}	3^{n}	A Monteiro	3500	N B Frost	20.05
(61268)	AIR QUEEN	wb 114	3	11	8^{h}	7^{1}	4^{2}	$4^{1\frac12}$	A Catal'no†	3500	J P Jones	5.85
60743^{2}	FANCY DAN	wb 116	12	1	6^{h}	6^{3}	$6^{1\frac12}$	$5^{\frac12}$	C Picou†	3500	S H Rogers	30.55
60989^{2}	BOOGIE WATCH	w 111	2	8	9^{1}	10^{h}	7^{2}	6^{n}	C McKee	3500	E K Bryson	3.80
61268	ATTENTION MAC	wb 119	7	10	11^{6}	9^{h}	5^{2}	7^{2}	R Bauer†	3500	Margaret McCallum	35.90
60442	BIG KEIS	w 122	4	9	10^{1}	11^{3}	8^{1}	8^{5}	L Hansman	3500	D G Neuman	2.10
60306^{2}	PASS BOOK	wb 111	1	12	12	12	10^{h}	9^{3}	M Basile	3500	J T Moore Jr	23.20
44285	SOUTHERN CROSS	wb 111	6	3	$2^{1\frac12}$	3^{1}	9^{1}	10^{nk}	B Mitchell	3500	R R McClarin	f-46.45
61268	IRISMARK	wb 119	8	2	$3^{1\frac12}$	$5^{\frac12}$	$11^{\frac12}$	11^{1}	J Servis	3500	Mrs I S Lapidus	f-46.45
57527^{2}	INCA	w 111	1	7	$5^{\frac12}$	8^{h}	12	12	N Shuk	3500	Mrs R H Heighe	8.75

f-Mutuel field. †Five pounds apprentice allowance waived.

Time, :22⅘, :47, 1:13⅗. Track fast.

Mutuel Prices	$2 Mutuels Paid			Odds to $1		
POTTERAC	44.60	18.30	13.50	21.30	8.15	5.75
WAC		8.30	6.00		3.15	2.00
HILKA			12.80			5.40

Winner—B. f, by Tiger—Miss Sunstep, by Sun Teddy, trained by J. H. P. Richards; bred by J. A. Goodwin.

WENT TO POST—2:03. OFF AT 2:05 EASTERN DAYLIGHT TIME.

Start good from stall gate for all but PASS BOOK. Won driving; second and third the same. POTTERAC outsprinted SIR CROSS for the early lead, saved ground while being rated and clung tenaciously to her narrow advantage. WAC was retrieved almost immediately after unseating her rider at the gate, improved her position from the outside and just missed. HILKA was always formidable and continued on gamely. AIR QUEEN closed ground, but moved into closer quarters in the final strides. BOOGIE WATCH failed to enter contention. BIG KEIS showed nothing. PASS BOOK broke tardily. SOUTHERN CROSS quit, as did IRISMARK. INCA was through early.

Scratched—59531 Sly Syl, 116.

Overweight—Potterac, 2 pounds.

SECOND RACE

62116

June 28-52—Del

6 FURLONGS (out of chute). (Hannibal, June 14, 1952—1:09—3—124.) Purse $3,000. 3-year-olds. Claiming. Weight, 122 lbs. Non-winners of two races in 1952 allowed 3 lbs.; one race, 6 lbs. Claiming price, $3,500.

Net value to winner $1,950; second, $600; third, $300; fourth, $150.
Mutuel Pool, $135,443.

Index	Horses	Eq't A Wt	PP	St	¼	½	Str	Fin	Jockeys	Cl'g Pr.	Owners	Odds to $1
(60989)	ZILLAH	wb 117	1	1	1^{1}	1^{h}	1^{1}	1^{2}	N Shuk	3500	Mrs R H Heighe	2.65
60989^{4}	ODD BESS	wb 111	11	2	2^{2}	2^{4}	2^{3}	$2^{\frac12}$	C McKee†	3500	Mrs R T Taylor	23.35
60315^{3}	SOFT PEDAL	w 111	10	3	$3^{1\frac12}$	3^{3}	3^{4}	3^{3}	C Erickson	3500	Winlochan Stable	2.45
60989	SIRENS RING	w 114	8	6	6^{1}	7^{h}	4^{1}	4^{3}	E Rodrigu'z	3500	C Feltner	10.65
61576	AMBROSE	w 116	9	8	11^{2}	$6^{\frac12}$	6^{2}	5^{1}	D Johnston	3500	Mrs S Chaplin	10.15
60994	GUIENETTE	w 111	6	5	4^{h}	5^{h}	7^{2}	6^{1}	A Monteiro	3500	G R Watkins	67.25
60989	VIENI	wb 116	5	12	12^{2}	9^{1}	$9^{\frac12}$	7^{n}	J Lynch	3500	Holly Ridge Farm	10.60
61122	GIACOMO	wb 116	7	13	$7^{\frac12}$	8^{3}	8^{1}	8^{n}	R Bauer	3500	R A Fortucci	f-31.10
60994	CHESTNUT CROSS	wb 116	12	4	5^{2}	4^{4}	5^{h}	9^{2}	B Mitchell	3500	R R McClarin	f-31.10
(60743)	SLUSH	w 119	2	7	8^{h}	12^{2}	10^{4}	10^{2}	A Kirkland	3500	C T Corbin	18.40
60743	FLAMING FOOL	w 112	13	11	10^{h}	$11^{\frac12}$	11^{4}	11^{2}	W Parrish‡	3500	Mrs E G Boyce	9.45
60989	ASCOT	w 119	3	10	13	13	13	12^{1}	R Scott	3500	C M Liddell	37.25
61268	LAVARA	w 116	4	9	9^{h}	10^{h}	12^{1}	13	P McLean	3500	Cedar Farm	31.30

f-Mutuel field. †Five pounds apprentice allowance waived.

Time, :22⅘, :46⅗, 1:13⅖. Track fast.

Mutuel Prices	$2 Mutuels Paid			Odds to $1		
ZILLAH	7.30	5.50	3.60	2.65	1.75	.80
ODD BESS		14.80	7.00		6.40	2.50
SOFT PEDAL			3.50			.75

Winner—Ch. f, by Zayin—Miss Lavender, by Purple Knight, trained by J. W. Mergler; bred by Mrs. R. H. Heighe.

WENT TO POST—2:34. OFF AT 2:35 EASTERN DAYLIGHT TIME.

Start good from stall gate. Won driving; second and third the same. ZILLAH attained command at once from her inside position, set the pace under rating and held the opposition safe. ODD BESS engaged the leader after a half mile, but was not good enough. SOFT PEDAL raced evenly and without apparent excuse. SIRENS RING failed to reach the first flight. AMBROSE closed willingly, but was beaten off. CHESTNUT CROSS was through early.

Overweight—Sirens Ring, 3 pounds.

Zillah claimed by F. M. Ashby.

Daily Double on the First and Second Races Paid $327.10—Double Pool, $106,872.
(Official program numbers for Daily Double—6 and 1).

THIRD RACE

62117

June 28-52—Del

6 FURLONGS (out of chute). (Hannibal, June 14, 1952—1:09—3—124.) Purse $3,000. 4-year-olds and upward. Claiming. 4-year-olds, 120 lbs.; older, 121 lbs. Non-winners since May 29 allowed 3 lbs.; in 1952, 6 lbs. Claiming price, $4,000; if for $3,500, allowed 3 lbs.

Net value to winner $1,950; second, $600; third, $300; fourth, $150. Mutuel Pool, $141,062.

Index	Horses	Eq't A Wt	PP	St	¼	½	Str	Fin	Jockeys	Cl'g Pr.	Owners	Odds to $1
60867^{2}	FLEET ARGO	w 5 115	7	1	3^{h}	4^{3}	2^{h}	$1^{\frac34}$	N Shuk	4000	Keystone Stable	1.30
(60645)	GOLD SCRIPT	w 4 115	1	2	2^{3}	$2^{\frac12}$	$1^{\frac12}$	$2^{\frac34}$	A Kirkland	4000	R A Johnson	3.20
61123	GRASS SKIRT	wb 4 112	6	4	4^{h}	$3^{\frac12}$	4^{3}	$3^{\frac34}$	C McKee†	4000	G A Sacks	5.80
60318	EARLY TRAFFIC	wb 4 117	5	6	6^{3}	5^{3}	3^{h}	$4^{2\frac12}$	A Monteiro	4000	F M Ashby	12.00
61576	FRENCHTOWN	wb 7 115	3	7	7	6^{h}	6^{6}	5^{6}	M Caffar'la	4000	J B Rosen	26.55
60744	HILDA	w 7 113	4	3	$1^{\frac12}$	$1^{\frac12}$	5^{h}	6^{4}	R Bauer	4000	Mrs O L Nyberg	5.60
46611	WAR RHODES	wb 4 114	2	5	5^{4}	7	7	7	E Campbell	4000	P Groos	26.60

†Five pounds apprentice allowance waived.

Time, :22⅘, :47⅕, 1:13. Track fast.

Mutuel Prices						
FLEET ARGO	4.60	3.00	2.50	1.30	.50	.25
GOLD SCRIPT		3.80	2.90		.90	.45
GRASS SKIRT			3.40			.70

Winner—B. g, by Happy Argo—Hunting Party, by Bahram, trained by G. Zateslo; bred by Mrs. G. L. Harrison.

WENT TO POST—3:03. OFF AT 3:03½ EASTERN DAYLIGHT TIME.

Start good from stall gate. Won driving; second and third the same. FLEET ARGO, unhurried early, circled the leaders and responded well to wear down GOLD SCRIPT. The latter was steadied and eased to the outside when outrun by HILDA, attained command entering the stretch, but failed to resist the winner. GRASS SKIRT raced forwardly placed, but was not good enough. EARLY TRAFFIC saved ground to loom a threat, then hung. HILDA set the pace for more than a half mile and quit.

Scratched—61576^{2} Librab, 121.

FOURTH RACE

62118

June 28-52—Del

1 1-2 MILES. (Bam, June 26, 1948—2:31—5—115.) Purse $3,000. 4-year-olds and upward. Claiming. 4-year-olds, 119 lbs.; older, 120 lbs. Non-winners of three races in 1952 allowed 3 lbs.; two races, 6 lbs.; one race, 9 lbs. Claiming price, $3,000; if for $2,500, allowed 3 lbs.

Net value to winner $1,950; second, $600; third, $300; fourth, $150. Mutuel Pool, $170,933.

Index	Horses	Eq't A Wt	PP	St	½	1	1¼	Str	Fin	Jockeys	Cl'g Pr.	Owners	Odds to $1
60995^{2}	REWARD	w 7 117	4	6	$4^{\frac12}$	1^{1}	1^{3}	$1^{1\frac12}$	$1^{1\frac14}$	R Bauer	3000	Mrs M Robinson	2.35
61267^{3}	BLAZING POMP	w 5 108	3	4	$2^{\frac12}$	3^{5}	2^{5}	2^{3}	2^{nk}	C McKee†	2500	J M Kane	8.15
61332^{3}	LET ME THRU	wb 9 111	7	9	9	8^{8}	$5^{\frac12}$	3^{1}	3^{6}	A J Fer'dez	2500	Mrs R A Connell	3.85
(61582)	FLAMING LADY	w 7 113	8	7	8^{6}	$4^{\frac12}$	4^{3}	4^{2}	4^{4}	J Servis	3000	E C Eastwood	7.15
61267^{2}	DELOVE	wb 6 111	2	1	1^{1}	2^{1}	$3^{\frac12}$	5^{6}	5^{6}	B Mitchell	2500	J M Cudone	14.70
60995	GINGER	w 8 112	1	3	5^{2}	$6^{\frac12}$	6^{1}	6^{h}	6^{2}	N Shuk	2500	T E Gilman	10.15
61267	HOT FOOTED	wb 4 103	5	2	3^{1}	$5^{\frac12}$	$7^{\frac12}$	7^{3}	$7^{2\frac12}$	J Ruth*	2500	G C Smith	57.65
(61267)	STAND OFF	w 4 116	9	5	6^{3}	7^{1}	8^{10}	8^{15}	8^{15}	A Kirkland	3000	D G Neuman	4.50
61267^{4}	SHADOW SHOT	wsb 8 112	6	8	$7^{1\frac12}$	9	9	9	9	D Johnston	2500	G R Watkins	35.20

†Five pounds apprentice allowance waived.

Time, :24⅕, :48⅕, 1:13⅗, 1:39⅗, 2:05⅖, 2:33⅗. Track fast.

Mutuel Prices						
REWARD	6.70	4.30	3.10	2.35	1.15	.55
BLAZING POMP		7.50	4.90		2.75	1.45
LET ME THRU			3.60			.80

Winner—Br. h, by Ipe—Remera, by Re-echo, trained by R. Nixon; bred by S. J. Unzue (Argentina).

WENT TO POST—3:32. OFF AT 3:32 EASTERN DAYLIGHT TIME.

Start good from stall gate. Won driving; second and third the same. REWARD, hard held while in close attendance to the pace, assumed command along the backstretch, swerved to the outside and tried to pull himself up entering the stretch, then was roused sharply and held sway under pressure. BLAZING POMP was always formidable, but was not good enough. McKee's claim of foul against the winner seemed frivolous and was disallowed. LET ME THRU started his move several times, lacked room at the three-eighths pole and again later on the turn, then closed full of run. FLAMING LADY lacked sufficient rally. DELOVE was through early, as was HOT FOOTED. STAND OFF showed nothing.

Overweight—Flaming Lady, 1 pound; Hot Footed, 1; Shadow Shot, 4.

Stand Off claimed by F. M. Ashby.

Continued on Page Forty-Six

SWEEP'S GRADED HANDICAPS

Post Positions -:- Entries -:- Jockeys
Weight -:- Comment -:- Probable Odds

Designations for apprentice allowances claimed (left of horses' names) are as follows: § three pounds; * five pounds; ‡ seven pounds; ♣ ten pounds.

Arlington Park

1ST RACE—5 1-2 FURLONGS. Purse $2,500. 2:00 P.M.

2-year-olds. Claiming.

PP	Horse.	Prob. Jockey	Wt.	Comment.	Prob. Odds.
6	SUDURA	No boy	110	Choice for all	5-1
9	MELLO JACK	G. Porch	113	All set for best	3-1
13	‡CAPTAIN CARVER	J. Burton	109	Threat for all	4-1
7	QUE-LE-HACE	A. Skoronski	116	The one to beat	4-1
3	‡BARBARA L.	G. Hatcher	109	Can turn on speed	6-1
15	CROSSBOW GIRL	J. Adams	119	May show some life	10-1
1	FLO D.	O. Grohs	110	Let's wait and see	20-1
2	BONDOR	No boy	110	In a tough spot	20-1
4	*GRAY REIGH	No boy	105	Weight off today	15-1
5	‡BESSEMER	B. Gummow	109	Racing evenly now	15-1
8	VICKI DIANA	D. Scurlock	113	Forget last try	10-1
10	*ABSOLUTE	W. Cox	111	May do some running	15-1
11	*ACTIVATED	J. Heckmann	108	Dull sort	20-1
12	*KAYE'S GOODS	R. Baldwin	108	Far back in most	20-1
14	BEE JAY	No boy	110	More speed needed	20-1
16	GREY PEPPER	W. Gardner	113	Company is a bit rough	15-1

2ND RACE—5 FURLONGS. Purse $3,500. 2:30 P.M.

2-year-olds. Maidens. Fillies. Fixed weights.

PP.	Horse.	Prob. Jockey.	Wt.	Comment.	Prob. Odds.
10	STEPHENS GIRL	D. Dodson	115		
6	TULLE	S. Brooks	115		
12	BLUE JEANS	D. Scurlock	115		
1	MANDY'S FIRST	P. J. Bailey	115		
2	LINE DRIVE	P. J. Bailey	115		
3	MARWOOD	R. Peabody	115		
4	‡HIGH RATING	J. Burton	108		
5	SUN BIM	J. D. Jessop	115		
7	FRENCH ROOM	No boy	115		
8	PATIO PATTER	S. Brooks	115		
9	HIGH HOPES	No boy	115		
11	PARKLEA	D. Erb	115		
13	MAGDALENE	S. Brooks	115		
14	‡ETOWAH	B. Gummow	108		
15	TAKE ONE	J. D. Jessop	115		
16	*CORALIES GIRL	W. Cox	110		
17	LOU'S GIRL	W. Garner	115		
18	BURMA GIRL	D. Dodson	115		

3RD RACE—1 MILE (chute). Purse $2,500. 3:00 P.M.

3-year-olds and upward. Fillies and mares. Claiming.

5	*AURORA DEB	W. Cox	107	Fit and fast; choice	2-1
3	ROSILY	A. Skoronski	115	Scored in last	4-1
8	*SO FAIR	R. Baldwin	110	Threat in here	5-1
7	NO REWARD	D. Erb	112	Cuts in a times	6-1
4	BUSY FLOW	J. Adams	111	Tough one to down	6-1
1	BLACK MITTENS	D. Scurlock	117	Good try expected	8-1
2	LOU'S CAPERS	G. Hatcher	103	Pass this one	30-1
6	‡PETE'S BEST	B. Gummow	108	Must speed it up	15-1

4TH RACE—5 1-2 FURLONGS (turf). Purse $2,500. 3:30 P.M.

3-year-olds and upward. Claiming.

10	TRIOGRAPH	P. J. Bailey	118	In winning stride	5-1
14	VOLT	S. Brooks	114	May never be headed	3-1
3	*EL PAIR ME	W. Cox	113	In fine form now	4-1
6	LUTZ GIRL	D. Scurlock	109	At best on grass	6-1
12	WEEP NO MORE	D. Dodson	113	Speedy for this	8-1
8	*FUSE BOX	W. Cox	109	Likes to go winging	10-1
9	JIMMY'S DOLL	No boy	109	Steady as they come	10-1
4	BOGALUSA	No boy	114	Top try due	10-1
7	SAND FLY	K. Church	110	Can step along	12-1
11	PHARO'S BROTHER	G. Porch	114	Never out of things	12-1
13	*WARMED OVER	J. Heckmann	109	Stout foe	10-1
1	IMPERIAL MANDY	A. Skoronski	109	Chance in here	10-1
2	*OUTSKIRTS	J. Heckmann	104	May show some life	15-1
5	ROYAL QUEEN	E. J. Knapp	101	Let's wait and see	20-1

5TH RACE—6 FURLONGS. Purse $3,500. 4:00 P.M.

3-year-olds. Claiming.

7	MARIE EILEEN	K. Church	109	Should never be headed	5-1
1	PRY PAT	P. Domenico	106	Fits in this spot	4-1
3	NOBILITY	No boy	114	Best should take all	3-1
8	*UGOBY	W. Cox	114	Upset dope in last	5-1
6	*ARIZONA K	J. Heckmann	111	May go winging	6-1
5	*BLEN SAND	R. Baldwin	111	Close at finish	8-1
2	SHERIFF GROSCH	A. Ferraiuolo	114	Dropping down a bit	10-1
4	GLANCE	No boy	114	Some other day	15-1

6TH RACE—6 FURLONGS. Purse $3,500. 4:30 P.M.

3-year-olds. Allowances.

PP.	Horse.	Prob. Jockey.	Wt.	Comment.	Prob. Odds.
7	NIGHT-PHARA	K. Church	110	Fit right now	3-1
3	*BOOMER	J. Heckmann	110	Out to take it all	5-2
5	HEDGEBILL	No boy	112	May cut in here	15-1
1	WHITLEATHER	S. Brooks	112	Could go all the way	5-2
2	SHANE	A. Skoronski	115	Last showed fitness	8-1
4	BLUE LICKS	E. J. Knapp	112	Company suits	4-1
6	IROQUOIS MAID	E. J. Knapp	107	First-time starter	4-1

COUPLED—Blue Licks and Iroquois Maid.

7TH RACE—7 FURLONGS (chute). Purse $4,000. 5:00 P.M.

3-year-olds and upward. Claiming.

5	UNBRIDLED	No boy	109	Rates top spot	3-1
1	ENERGETIC	No boy	113	Chance for all	2-1
6	*FAIR APPRAISAL	R. Baldwin	105	Coming close to win	4-1
2	STONER CREEK	J. Adams	113	Needed last try	4-1
3	‡CHALLCOTE	J. Burton	107	In light today	5-1
4	FLEET FACTOR	D. Erb	111	Dull in last few	15-1

8TH RACE—1 1-16 MILES (turf). Purse $2,500. 5:30 P.M.

3-year-olds. Claiming.

5	FAMOUS CORNER	G. Porch	115	Best in nightcap	4-1
4	*BRAMBLE SUN	W. Cox	107	Runs well on grass	3-1
7	BRASSFIELD	A. Vasil	117	The one to catch	3-1
8	GRAND JUROR	A. Skoronski	115	Grass races fine	6-1
1	*YUTU	J. Heckmann	112	Last showed fitness	6-1
3	ISLE SEA	J. Adams	117	Scored last trip	8-1
2	GATLIGHT	No boy	107	Pass this one	20-1
6	CHIEF OSCEOLO	P. J. Bailey	112	Improvement needed	15-1

9TH RACE—7 FURLONGS (chute). Purse $2,500. Substitute.

3-year-olds. Maidens. Claiming.

11	HOOPSTER	No boy	118	5	MISSISSIPPI	W. Garner	113
9	ROSY GREEK	No boy	118	6	HARK-O-MINT	V. Dinges	113
3	‡SILVER K	J. Burton	111	7	*FIGHTING MIND	W. Cox	108
1	*OUR JAN	R. Baldwin	108	8	INJECTOR	G. Porch	113
2	‡GRACILE	No boy	106	10	*ON THE WIRE	J. H'kmann	108
4	POLY STYLE	D. Erb	113				

Detroit

1ST RACE—6 FURLONGS (chute). Purse $2,000. 3:45 P.M.

4-year-olds and upward. Claiming.

PP.	Horse.	Prob. Jockey	Wt.	Comment.	Prob. Odds.
2	*BLUE FALCON	No boy	111	All set for best	3-1
7	CLAY PIGEON	No boy	113	The main foe	5-1
a-	*HASTY SUN	No boy	115	Good for part	2-1
1	*MARY LIKE	R. Spencer	110	Can turn on speed	5-1
3	NEVER IN DOUBT	T. Barrow	116	May press the leaders	6-1
5	BEAU KOO	No boy	116	Won last out	8-1
4	HALCYON CROSS	R. Gaudreau	111	In-and-outer	15-1
6	BOFAYE	No boy	111	Pass for later	20-1
8	*MIGHTY FOX	R. Spencer	111	Always tough to down	12-1
9	GRAIN MARKET	C. Burns	116	Steady sort	15-1
10	*MIROSIE	L. Adkins	106	Must wake up first	30-1
11	HERES' ED	T. Williams	116	Due for good try	15-1
12	*SHERIFF HILL	B. Collins	111	Some tries fair	15-1
a-	*GAY HENRIETTA	No boy	106	Way back in last	15-1
a-	GOLDEN GESTURE	S. Armstrong	111	Outsider in most	30-1
a-	SICKLE BABY	No boy	111	Dull at present	30-1

2ND RACE—5 FURLONGS. Purse $2,200. 4:05 P.M.

2-year-olds. Claiming.

2	SUNNYBROOK SUE	No boy	115		
4	BON DURANT	No boy	115		
8	ARBUCKLE	No boy	118		
7	FARRELLS FOLLY	R. Gaudreau	118		
1	*VULPINE	No boy	113		
3	GLORIA JEAN	No boy	115		
5	ONA PENNANT	G. South	115		
6	TRIPPING	No boy	115		
9	*DEVILISH BOBBY	No boy	113		
10	NAGS HEAD	G. Champagne	118		
11	ETERNAL GOIN	J. Nazareth	118		
12	*FOREVER AGNES	J. Heater	110		
a-	MR. JUSTICE	No boy	118		
a-	*KAY'S JOY	R. Spencer	110		
a-	DIXIE PRINCE	No boy	118		
a-	STELLAR NORMA	S. Armstrong	115		

3RD RACE—6 FURLONGS (chute). Purse $2,000. 4:30 P.M.

4-year-olds and upward. Claiming.

a-	LITTLE XS	E. Van Hook	112	Rates the laurels	3-1
10	LADY LOCKS	No boy	112	The runner-up	4-1
5	*FLYING RAID	R. Spencer	110	Out to repeat last win	4-1
12	SEDGEGOOD	L. C. Cook	114	Rates some support	5-1
a-	LUCKY MICKY	No boy	114	May press leaders	5-1
8	JEAN THE JOKER	B. L. Harper	120	Speedy challenger	6-1
4	*GRANNY D.	B. Collins	104	Has early speed	8-1
7	*DEBBY J.	R. Miller	104	May hang on today	8-1
1	KALLUKI	No boy	111	Some chance here	12-1
2	DOUBLE O.	No boy	114	Dull for this	20-1
3	*BALLYHEATHER	No boy	107	Pass for later on	30-1
6	*STUBBORN	L. Matte	102	Dull as they come	15-1
9	*KIBBITZ	No boy	100	Outsider for this	20-1
11	TOP VALLEY	E. Danhauer	110	Let's wait and see	20-1
a-	SPIZERINKTOM	No boy	114	Dropping way down	15-1
a-	ROBIN RED	No boy	110	Company bit rough	15-1

4TH RACE—6 FURLONGS (chute). Purse $2,000. 4:55 P.M.

4-year-olds and upward. Claiming.

7	PHANTOM HEELS	L. C. Cook	114	Gets the nod	4-1
3	TINTINA	No boy	116	Can turn on speed	4-1
1	BOOTS BEST	L. Dotter	114	Best of the rest	5-1
11	MISS PLACE	No boy	107	Coming close to win	6-1
4	CALM BAY	No boy	112	In-and-outer	12-1
9	AUGUST	J. Nazareth	114	Must catch this one	6-1
a-	STAGGER HOME	No boy	112	Contender off best	6-1
2	*VI'S PRIDE	No boy	108	Beat cheaper sort	15-1
5	*PRISSY BOY	No boy	105	Spot too rough	30-1
6	SLAMARANTH	No boy	112	Good try due	15-1
8	JOMAC	No boy	108	Steady performer	15-1
10	*CHIEF JOHN O.	No boy	109	Not today	20-1
12	*CROSS END	No boy	110	Has early speed	12-1
a-	TULKINGHORN	No boy	114	May do some running	8-1
a-	PERFIDY	No boy	105	Trying hard to score	12-1
a-	*BURGOO PLAY	No boy	107	Always a factor	8-1

5TH RACE—6 FURLONGS (chute). Purse $2,500. 5:20 P.M.

3-year-olds. Claiming.

7	SIR FAY	No boy	119	Best in this spot	8-5
2	SEGURO	No boy	110	Tough one to beat	2-1
5	*ODDS ADVANCE	No boy	109	Coming close to win	5-1
1	QUICK TULIP	No boy	119	Stout threat	8-1
6	BUSY FOX	S. Armstrong	116	Dropping down for this	6-1
4	TILE MAN	S. Armstrong	113	Last few not best	6-1
3	*REMLAP	R. Miller	105	In-and-outer	15-1

COUPLED—Tile Man and Busy Fox.

-:- *Advertise in Daily Racing Form* -:-

6TH RACE—6 FURLONGS (chute). Purse $5,000. 5:45 P.M.

3-year-olds. Allowances.

6	SUGGESTED	W. L. Johnson	120	Has class to score	6-5
4	SHAG TAILS	J. Nazareth	122	Company suits	3-1
1	*RED ROMEO	R. Galli	112	Last showed fitness	4-1
5	*LONOKE FLASH	No boy	115	Speedy foe	7-2
3	*EVER BRIGHT	No boy	112	Likes to go winging	7-2
2	BIG JET	No boy	117	Going well now	15-1

COUPLED—Ever Bright and Lonoke Flash.

7TH RACE—6 FURLONGS (chute). Purse $2,500. 6:05 P.M.

4-year-olds and upward. Claiming.

2	ALSIRAL	No boy	116	Rates top call	3-1
11	*KING WILSON	R. Miller	115	Fit and fast	5-1
6	FLASHY KAY	No boy	109	May better this rating	5-1
7	*MERRY SWEEPER	No boy	115	Tough one to down	6-1
10	EVELYN L.	C. Burns	114	Could take it all	6-1
8	ROYCE	T. Williams	116	Always dangerous	8-1
1	*POINT UP	R. Spencer	107	Not to be ignored	15-1
3	SIR WALTER R.	F. Redmon	113	Some tries fair	15-1
4	YOICKS	No boy	111	Dropping down a bit	5-1
5	*AIM	R. Spencer	108	Must do more running	15-1
9	BROAD CROSS	No boy	116	Showing speed now	5-1

COUPLED—Point Up and Aim; Yoicks and Broad Cross.

8TH RACE—1 1-16 MILES. Purse $2,000. 6:30 P.M.

4-year-olds and upward. Claiming.

7	SULTANPEPPER	L. C. Cook	112	Best in finale	3-1
9	RICHAVOO	No boy	115	Trying for all	8-1
1	*GALLANT G. I.	R. Spencer	113	Good for share	4-1
2	MUCH PLEASURE	C. Burns	112	Contender today	10-1
4	*STAR PIGEON	No boy	107	Tough one to beat	6-1
5	*NOBLE IDEA	R. Miller	110	Fits with these	4-1
10	GLORY'S CHANCE	F. Redmon	115	Cuts in at times	10-1
3	*ONWARD MARCH	L. Adkins	105	Must be considered	12-1
6	*CLEANED	No boy	107	Pass for later on	20-1
8	*SLAMMURING	No boy	102	Far back in most	20-1

---

a-Also eligible.

Aqueduct

1ST RACE—5 1-2 FURLONGS. Purse $3,500. 12:15 P.M.

2-year-olds. Fillies. Claiming.

PP.	Horse.	Prob. Jockey	Wt.	Comment.	Prob. Odds.
a-	MARCH BROWN	H. Woodhouse	116	Choice for all	3-1
8	STAGE LOVER	N. Wall	116	Out to repeat last win	4-1
7	FRESH TONIC	W. Boland	116	Can turn on speed	4-1
a-	JOY K.	E. Guerin	116	The one to catch	5-1
10	MAJA DE GOYA	T. Atkinson	111	Fit right now	5-1
2	*BONE CHINA	J. Hardinbrook	106	Threat for all	8-1
5	CHEE OAKS	D. Gorman	116	Tough one to beat	10-1
a-	GRAYANTINE	O. Cutshaw	111	Must be considered	10-1
a-	PEACEFUL OAKS	No boy	111	First starter	10-1
1	CANDICE ANN	No boy	111	Dull sort	20-1
3	TAUNTING	E. Guerin	116	First starter	15-1
4	ACRES	B. Green	111	First starter	15-1
6	ALEIF	S. Cole	111	First starter	15-1
9	NEWTON HIGH	No boy	111	Due for improvement	10-1
11	PASSING GLANCE	No boy	111	Outsider here	20-1
12	MRS. MAC	No boy	111	First starter	15-1

COUPLED—Chee Oaks and Peaceful Oaks; Newton High and Grayantine.

2ND RACE—7 FURLONGS (chute). Purse $3,500. 12:45 P.M.

4-year-olds and upward. Claiming.

14	GALLOPING GUS	W. Boland	126	In fine form now	2-1
a-	BROWN DALTON	D. Gorman	118	Out to take this	4-1
13	HYP HOME	A. Schmidl	117	Fit and fast	4-1
a-	FAIR SELF	M. Peratti	113	Chance for all	2-1
8	*PROPS	J. Hardinbrook	117	Cuts in at times	10-1
7	ALBION	No boy	113	Company suits	10-1
6	SISTER LOUISE	C. McCreary	113	Could come close	10-1
4	‡MIGHTY SON	D. Tobin	111	Speedy right now	10-1
1	HEAVENLY HASH	H. Woodhouse	113	Has early foot	10-1
a-	BLUE ROXY	No boy	117	Steady performer	10-1
2	TUMBLER	O. Cutshaw	113	Not off present form	30-1
3	FANBOROUGH	No boy	113	Due for improvement	30-1
5	*ACE SCHOLAR	J. Hardinbrook	108	The one to beat	15-1
9	WHAT	J. Higley	113	Dangerous foe	10-1
10	TEXAS REWARD	No boy	113	Always trying hard	15-1
11	IRVINGTON	No boy	118	Contender off best	20-1
12	PRINCESS ROSE	N. Wall	108	Dropping down a bit	20-1
a-	BESITA	R. York	113	Must be considered	20-1

COUPLED—Galloping Gus and Fair Self.

3RD RACE—ABOUT 2 MILES (hurdles). Purse $3,500. 1:15 P.M.

4-year-olds and upward. Claiming.

5	SWIGGLE	No boy	150	In winning stride	2-1
12	SEMPER EADEM	T. Field	142	Has class; danger	5-1
2	ESCARP	J. Eaby	150	Just missed in last	5-1
10	SPRINGDALE	No boy	130	Dangerous foe	5-1
9	EXTRA	No boy	144	Fit for this	2-1
6	*TOURELAY	J. Santo	134	Must beat this one	5-1
4	LE FAUNE	R. S. McDonald	139	Close at finish	5-1
3	IRISH MONKEY	E. Jackson	139	Racing toward win	8-1
1	‡RICHARD A.	L. Charron	133	Far back in all	30-1
7	FONDA	No boy	139	Upsets dope at times	15-1
8	FURTHERMORE	R. Gallagher	147	Good try expected	20-1
11	FORBIDDEN C	R. Harris	139	Trailer in most	30-1

COUPLED—Swiggle and Extra; Tourelay and Springdale.

4TH RACE—5 1-2 FURLONGS. Purse $4,000. 1:45 P.M.

2-year-olds. Maidens. Colts and geldings. Fixed weights.

4	MODEST PETE	J. Combest	117	Gets top call	5-2
11	JINGLER	D. Gorman	117	The main threat	3-1
5	BRADLEY	W. Boland	117	Best of the rest	4-1
1	SICKLE'S SOUND	No boy	117	In tough spot	15-1
2	INCRIMINATION	E. Guerin	117	First starter	15-1
3	HUESO	J. Picou	117	Way back only try	15-1
6	TEDS JEEP	N. Perez	117	First starter	15-1
7	LIGHT STEP	No boy	117	First starter	15-1
8	COCKFIELD	No boy	117	Must speed it up	15-1
9	ERIN GO BRACH	E. Coffman	117	Good try due	20-1
10	RAFFY	C. Errico	117	First starter	15-1
12	‡MAIN DISH	M. Peratti	110	First starter	15-1

5TH RACE—5 1-2 FURLONGS. Purse $4,000. 2:15 P.M.

2-year-olds. Maidens. Colts and geldings. Fixed weights.

4	PUTNEY	H. Woodhouse	117	Rates the laurels	2-1
12	SHAMROCK	N. Wall	117	Out to take this	4-1
3	SWAMPLAND	T. Atkinson	117	Good for part	4-1
11	FLEET COUNT	No boy	117	Could cut in	10-1
1	THE PREEM	No boy	117	Not in here	20-1
2	FINE ALIBI	No boy	117	Pass for Later	20-1
5	WATCH DOG	No boy	117	More speed needed	15-1
6	BERENDO	No boy	117	Must improve	15-1
7	BASSANIO	O. Scurlock	117	Some chance here	15-1
8	OIL DERRICK	No boy	117	First starter	15-1
9	RAVIOLI	No boy	117	First starter	15-1
10	RESISTANCE	W. Boland	117	Not to be ignored	15-1
a-	GUN POINT	O. Scurlock	117	First starter	15-1

6TH RACE—7 FURLONGS (chute). Purse $4,000. 2:45 P.M.

3-year-olds. Fillies. Allowances.

7	KNOT HOLE	T. Atkinson	112	Has class to score	2-1
3	*DALAL	J. Hardinbrook	110	The one to down	4-1
2	ORNAMENT	O. Cutshaw	115	May take a share	4-1
1	PREJOLI	R. York	112	Has early foot	5-1
4	THE WENCH	W. Boland	115	Company bit rough	15-1
5	FLYNET	H. Woodhouse	115	Speedy foe	8-1
6	SUSAN DEAR	No boy	115	Scored last try	5-1

7TH RACE—1 1-8 MILES. Purse $4,000. 3:15 P.M.

4-year-olds and upward. Claiming.

6	ROSE BEAM	A. Widman	116	Best in this heat	2-1
3	THIRTY LOVE	R. York	116	Must beat this one	2-1
1	SPRINGTALE	No boy	116	Sharp for this	5-1
2	BIG IF	O. Cutshaw	119	Racing evenly now	5-1
4	GRUMPITO	E. Guerin	116	Always a factor	5-1
5	DISCREET	W. Boland	111	In tough spot	15-1

8TH RACE—1 1-16 MILES. Purse $3,500. 3:45 P.M.

3-year-olds and upward. Maidens. Claiming.

5	BOLD REQUEST	T. Atkinson	117	Choice in finale	4-1
2	‡ISH-KABBLE	No boy	110	Knocking at the door	4-1
a-	STUDY HOUR	S. Cole	112	Chance for all	5-1
a-	‡DOTTIE McC	D. Tobin	105	Could come close	8-1
9	DEMI-HEURE	W. Boland	116	Dropping down a bit	8-1
6	VENTURER	R. York	112	Game foe	8-1
10	LOVE TOWN	J. Higley	112	Good effort due	8-1
11	ALEV	H. Woodhouse	112	May cut in	8-1
a-	COPPER PLATE	K. Stuart	112	Stout contender	8-1
a-	MONTE LIMAR	A. Schmidl	117	Steady performer	8-1
8	*FAN OUT	No boy	107	Company suits	5-1
1	‡CROSSLOCK	No boy	110	Trailer in all	20-1
3	ROEDNA	T. Atkinson	116	More life needed	20-1
4	FRECKLE FACE	A. Schmidl	112	Far back in all	5-1
7	‡SWORDET	D. Tobin	102	In-and-outer	15-1
12	GERTRUDE C.	N. Wall	107	Trailer in all	20-1
a-	KINGDIMENT	O. Cutshaw	107	Nothing to recommend	20-1
a-	THEOLOGIAN	C. Errico	112	Dull sort	20-1

COUPLED—Freckle Face and Fan Out.

---

a-Also eligible.

For Other Graded Handicaps by Sweep See Page 41

Delaware Notes

DELAWARE PARK, Stanton, Del. June 28.

Senator Joe, who was second in the Rumson Handicap at Monmouth Park on Wednesday, has been returned to local quarters by owner-trainer Alan T. Clarke. Also returning to this point was King Mowlee.

Dion K. Kerr, Jr., has transferred the plater Kildare to Charles Town, W. Va., for campaigning.

W. Randolph Taylor has shipped several of the Christopher T. Chenery horses to Rockingham Park.

J. T. Skinner and F. Bellhouse this morning transferred divisions of their steeplechase strings to New York.

Mongoose, recently picked up for training, has again failed to stand and was shipped to the farm to be turned out.

Kirchdorfers View Detroit Sport

DETROIT, Mich., June 28.—Mr. and Mrs. C. H. Kirchdorfer, of Louisville, Ky., motored from the Falls City and witnessed the Friday and Saturday sport at the Detroit race course. Walter Coleman is conditioning several horses here for the Kirchdorfers.

DAILY RACING FORM EXPERTS' SELECTIONS

Figures in Consensus Show Comparative Ratings, Allowing 5 points for 1st (Today's Best 7 Points), 2 Points for 2d, 1 Point for 3d. Today's Best in Black Type.

Trackman, J. J. Murphy — **ARLINGTON PARK** — **Selections Made for Fast Track**

RACE	TRACKMAN	HANDICAP	ANALYST	HERMIS	SWEEP	CONSENSUS	
1	Sudura	Mello Jack	Barbara L.	Sudura	Sudura	Sudura	17
	Mello Jack	Sudura	Mello Jack	Barbara L.	Mello Jack	Mello Jack	11
	Bondor	Captain Carver	Que-le-Hace	Que-le-Hace	Captain Carver	Barbara L.	7
2	Stephens Girl	Stephens Girl	Stephens Girl	Stephens Girl	Stephens Girl	**STEPH'NS GIRL**	25
	Magdalene	Take One	Blue Jeans	Blue Jeans	Tulle	Blue Jeans	6
	Tulle	Blue Jeans	Tulle	French Room	Blue Jeans	Tulle	4
3	Aurora Deb	Rosily	**AURORA DEB**	Aurora Deb	**AURORA DEB**	Aurora Deb	25
	Rosily	Black Mittens	Rosily	Rosily	Rosily	Rosily	13
	So Fair	Aurora Deb	Black Mittens	So Fair	So Fair	So Fair	3
4	Fuse Box	El Pair Me	Lutz Girl	**TRIOGRAPH**	Triograph	Triograph	16
	Triograph	Weep No More	Triograph	Volt	Volt	Volt	6
	Imperial Mandy	Volt	Volt	Weep no More	El Pair Me	El Pair Me	6
5	Pry Pat	Marie Eileen	Nobility	Blen Sand	Marie Eileen	Marie Eileen	11
	Glance	Nobility	Pry Pat	Nobility	Pry Pat	Nobility	10
	Sheriff Grosch	Blen Sand	Marie Eileen	Pry Pat	Nobility	Pry Pat	10
6	Boomer	Shane	Boomer	Boomer	Night-Phara	Boomer	19
	Whitleather	Boomer	Whitleather	Whitleather	Boomer	Night-Phara	7
	Night-Phara	Hedgebill	Blue Licks	Night-Para	Hedgebill	Whitleather	6
7	**ENERGETIC**	**UNBRIDLED**	Energetic	Energetic	Unbridled	Energetic	20
	Challcote	Fair Appraisal	Stoner Creek	Unbridled	Energetic	Unbridled	15
	Fair Appraisal	Energetic	Unbridled	Fair Appraisal	Fair Appraisal	Fair Appraisal	5
8	Bramble Sun	Bramble Sun	Famous Corner	Bramble Sun	Famous Corner	Bramble Sun	18
	Yutu	Famous Corner	Brassfield	Brassfield	Bramble Sun	Famous Corner	13
	Isle Sea	Brassfield	Bramble Sun	Famous Corner	Brassfield	Brassfield	6
Sub.	Hoopster	On the Wire	Silver K.	Silver K.	Hoopster	Hoopster	14
	Silver K.	Rosy Creek	Hoopster	Hoopster	Rosy Greek	Silver K.	13
	Injector	Poly Style	Rosy Greek	Rosy Greek	Silver K.	Rosy Creek	6

Trackman, D. S. Fair — **DETROIT** — **Selections Made for Fast Track**

RACE	TRACKMAN	HANDICAP	ANALYST	HERMIS	SWEEP	CONSENSUS	
1	Hasty Sun	Hasty Sun	Hasty Sun	Mary Like	Blue Falcon	Hasty Sun	16
	Mary Like	Beau Koo	Blue Falcon	Blue Falcon	Clay Pigeon	Blue Falcon	9
	Clay Pigeon	Mary Like	Mary Like	Clay Pigeon	Hasty Sun	Mary Like	9
2	Arbuckle	Sunnybrook Sue	Bon Durant	Nags Head	Sunnybrook Sue	Sunnybrook Sue	12
	Nags Head	Tripping	Arbuckle	Arbuckle	Bon Durant	Arbuckle	11
	Sunnybrook Sue	Arbuckle	Sunnybrook Sue	Ona Pennant	Arbuckle	Bon Durant	7
3	**LITTLE XS**	Flying Raid	Lady Locks	**LITTLE XS**	Little Xs	**LITTLE XS**	19
	Sedgegood	Jean the Joker	Flying Raid	Jean the Joker	Lady Locks	Flying Raid	9
	Flying Raid	Debby J.	Jean the Joker	Debby J.	Flying Raid	Lady Locks	7
4	Stagger Home	Tintina	Phantom Heels	Tintina	Phantom Heels	Tintina	16
	Tintina	Vi's Pride	Tintina	Vi's Pride	Tintina	Phantom Heels	10
	August	Cross End	August	Stagger Home	Boots Best	Stagger Home	6
5	Seguro	Sir Fay	Seguro	Seguro	Sir Fay	Seguro	19
	Sir Fay	Seguro	Sir Fay	Remlap	Seguro	Sir Fay	14
	Odds Advance	Odds Advance	Odds Advance	Odds Advance	Odds Advance	Odds Advance	5
6	Suggested	**RED ROMEO**	Red Romeo	Shag Tails	**SUGGESTED**	Suggested	14
	Shag Tails	Big Jet	Suggested	Suggested	Shag Tails	Red Romeo	14
	Red Romeo	Lonoke Flash	Shag Tails	Lonoke Flash	Red Romeo	Shag Tails	10
7	Evelyn L.	Merry Sweeper	**ALSIRAL**	Yoicks	Alsiral	Alsiral	16
	Alsiral	King Wilson	Flashy Kay	Evelyn L.	King Wilson	Evelyn L.	8
	King Wilson	Point Up	Evelyn L.	Merry Sweeper	Flashy Kay	Merry Sweeper	6
8	Gallant G. I.	Gallant G. I.	Richavoo	Gallant G. I.	Sultanpepper	Gallant G. I.	16
	Onward March	Noble Idea	Noble Idea	Onward March	Richavoo	Sultanpepper	8
	SultanPepper	Sultanpepper	Sultanpepper	Star Pigeon	Gallant G. I.	Richavoo	7

Trackman, J. R. Batty — **AQUEDUCT** — **Selections Made for Fast Track**

RACE	TRACKMAN	HANDICAP	ANALYST	HERMIS	SWEEP	CONSENSUS	
1	March Brown	Joy K.	Fresh Tonic	Stage Lover	March Brown	March Brown	14
	Stage Lover	March Brown	Stage Lover	Joy K.	Stage Lover	Stage Lover	11
	Fresh Tonic	Fresh Tonic	March Brown	March Brown	Fresh Tonic	Fresh Tonic	8
2	Galloping Gus	Galloping Gus	Ace Scholar	Galloping Gus	**GALLOPING GUS**	**GALL'PING GUS**	23
	Brown Dalton	Fair Self	Brown Dalton	Fair Self	Brown Dalton	Brown Dalton	8
	Hyp Home	Brown Dalton	Galloping Gus	Brown Dalton	Hyp Home	Ace Scholar	5
3	Swiggle	Swiggle	Extra	Swiggle	Swiggle	Swiggle	22
	Escarp	Escarp	Swiggle	Escarp	Semper Eadem	Escarp	7
	Le Faune	Extra	Furthermore	Le Faune	Escarp	Extra	6
4	Modest Pete	Incrimination	Incrimination	Modest Pete	Modest Pete	Modest Pete	17
	Jingler	Jingler	Modest Pete	Jingler	Jingler	Incrimination	9
	Bradley	Light Step	Jingler	Bradley	Bradley	Jingler	9
5	Putney	Swampland	Bassanio	Putney	Putney	Putney	17
	Shamrock	Putney	Swampland	Swampland	Shamrock	Swampland	10
	Fleet Count	Shamrock	Shamrock	Shamrock	Swampland	Shamrock	7
6	Dalal	**KNOT HOLE**	**DALAL**	Knot Hole	Knot Hole	Knot Hole	21
	Knothole	Ornament	Knot Hole	Dalal	Dalal	Dalal	17
	Ornament	Dalal	Flynet	Ornament	Ornament	Ornament	5
7	**THIRTY LOVE**	Thirty Love	Thirty Love	Rose Dream	Rose Beam	Thirty Love	21
	Rose Beam	Rose Beam	Rose Beam	Thirty Love	Thirty Love	Rose Beam	16
	Springtale	Springtale	Grumpito	Grumpito	Springtale	Springtale	3
8	Ish-Kabble	Ish-Kabble	Bold Request	**VENTURER**	Bold Request	Ish-Kabble	16
	Demi Heure	Copper Plate	Ish-Kabble	Ish-Kabble	Ish-Kabble	Bold Request	10
	Venturer	Alev	Venturer	Alev	Study Hour	Venturer	9

Trackman, W. C. Phillips — **MONMOUTH PARK** — **Selections Made for Fast Track**

RACE	TRACKMAN	HANDICAP	ANALYST	HERMIS	SWEEP	CONSENSUS	
1	Song of Italy	Ghost Raider	Song of Italy	Estuary	Estuary	Song of Italy	14
	Ghost Raider	Estuary	Trump Card	Song of Italy	Song of Italy	Estuary	13
	Luck Stone	Some Case	Estuary	Luck Stone	Some Case	Some Case	2
2	Pomalee	Belldiver	Pomalee	Next Best	Belldiver	Belldiver	15
	Belldiver	Pomalee	Next Best	Belldiver	Pomalee	Pomalee	14
	Hi-Cuff	Next Best	Belldiver	Roseina O.	Next Best	Next Best	9
3	Lady Alicia	**PETITE LASSIE**	**LADY ALICIA**	Lady Alicia	**LADY ALICIA**	**LADY ALICIA**	26
	Cormorant	Lady Alicia	Quick Imperial	Petitie Lassie	Charming Way	Petite Lassie	9
	Devils Verse	Quick Imperial	Cormorant	Quick Imperial	Quick Imperial	Quick Imperial	5
4	Beau Bets	Bull Miss	Mirthmaker	**GAMBLER**	Pisgah Road	Pisgah Road	10
	Stag	Pisgah Road	Woodford Sir	Agrarian-U	Woodford Sir	Gambler	7
	Pisgah Road	Stag	Pisgah Road	Pisgah Road	Stag	Bull Miss	5
5	Miss Nimble	Miss Nimble	Miss Broadway	Tribute	Miss Broadway	Miss Nimble	16
	Atlanta	Tribute	Miss Nimble	Miss Nimble	Miss Nimble	Miss Broadway	11
	Tribute	Miss Broadway	Tribute	La Fortuna	Tribute	Tribute	10
6	**LITTLE GREG**	Top Bet	Saddle Tramp	Little Greg	Kaster	Little Greg	12
	Kaster	Wise Idea	Kaster	Top Bet	Top Bet	Kaster	10
	Wise Idea	Kaster	Wise Idea	Saddle Tramp	Saddle Tramp	Top Bet	9
7	Airtroop	Trumpet King	Trumpet King	Trumpet King	Timein	Trumpet King	17
	Lois Cheer	Timein	Top Pilot	Timein	Trumpet King	Timein	9
	Bolo Mack	Top Pilot	Lois Cheer	Top Pilot	Airtroop	Airtroop	6
8	King Midas	Super-Salesman	King Midas	Super-Salesman	King Midas	King Midas	19
	Master Showman	King Midas	Super-Salesman	King Midas	Super-Salesman	Super-Salesman	15
	Super-Salesman	Master Showman	Busy Evening	Master Showman	Master Showman	Master Showman	5

Trackman, E. P. Heagerty — **DELAWARE PARK** — **Selections Made for Fast Track**

RACE	TRACKMAN	HANDICAP	ANALYST	HERMIS	SWEEP	CONSENSUS	
1	Big Flower	War Colleen	See My Way	See My Way	See My Way	See My Way	19
	See My Way	See My Way	War Colleen	Big Flower	Big Flower	Big Flower	10
	War Colleen	Big Flower	Lochwin	Tribal Fire	War Colleen	War Colleen	9
2	Flimsy	Locked In	Locked In	Locked In	Locked In	Locked In	21
	Symphonette	Gottadance	Very Special	Very Special	Very Special	Flimsy	7
	Locked In	Flimsy	Flimsy	The Slip	Gottadance	Very Special	6
3	Floco	Cornwall	Cornwall	Like Stone	Moon Boy	Cornwall	14
	Like Stone	Floco	Soundings	Cornwall	Cornwall	Moon Boy	7
	Soundings	Soundings	Moon Boy	Moon Boy	Soundings	Floco	7
4	Rosaleen	Pashpie	Rosaleen	Rosaleen	Clipper Ship	Rosaleen	18
	Bon Jour Alice	Tempayo	Game Bid	Bon Jour Alice	Rosaleen	Pashpie	6
	Fairy Sea	Rosaleen	Bon Jur Alice	Pashpie	Bon Jour Alice	Bon Jour Alice	6
5	**OUR WORLD**	Feud	Lively Gal	Lively Gal	Lovely Gal	Lively Gal	15
	Lively Gal	Our World	Irony	Our World	Our World	Our World	13
	Blue Josie	Lovely Gal	Feud	Blue Josie	Irony	Feud	6
6	Rose Fern	Rose Fern	Be Gracious	Be Gracious	**BE GRACIOUS**	Be Gracious	20
	Be Gracious	Zeeland	Shy Bim	Rose Fern	Shy Bim	Rose Fern	12
	Zeeland	Be Gracious	Zeeland	Binky B.	Zeeland	Zeeland	5
7	Cee Vee	Midiopolis	Cee Vee	Cee Vee	Cee Vee	**CEE VEE**	21
	Midiopolis	True Dream	Kensington Lad	Kensington Lad	Kensington Lad	Midiopolis	9
	Temm	Cee Vee	Midiopolis	True Dream	Midiopolis	Kensington Lad	6
8	Bay Orders	**EAGLE SPEED**	**ROMANTYPE**	**ROMANTYPE**	Romantype	Romantype	20
	Eagle Speed	Bay Orders	Eagle Speed	Eagle Speed	Eagle Speed	Half Speed	15
	Romantype	Eternal Danger	Eternal Danger	Bay Orders	Eternal Danger	Bay Orders	8

Narragansett Park Selections

Trackman

1—Silver Skipper, Newspaper, Joie de Vivre.
2—Beautiful Jane, Countess Lea, Lot Won.
3—Liberty Andy, Gavilan, Lady Jacsun.
4—Daydreamer, Jack Carroll, Kelly A'Way.
5—Trick Flier, Ferro Fox, Bernie Moose.
6—Classy Chance, Shell Diver, Balsa.
7—ROYAL MARVEL, Shadows Start, Handsome Teddy.
8—Lady Alexandra, Tony Jay, Mon Torch.
9—Beau-Beau, Prohibit, Hair Stylist.

A. E. Brown.

Handicap

1—Joe de Vivre, Newspaper, Omar Boy.
2—Beautiful Jane, Countess Lea, Mlle. Ell.
3—Liberty Andy, Barre Flint, Princess Hope.
4—Daydreamer, My Dream Marie, Kelly A'Way.
5—Trick Flier, Bernie Moose, Alphara.
6—Shell Diver, Cellini, Academy Award.
7—Royal Marvel, Duke Aumar, Shadows Start.
8—Billman, Mon Torch, Thermilles.
9—DON PASCAL, Prohibit, Hair Stylist.

Analyst

1—Newspaper, Joie de Vivre, Omar Boy.
2—BEAUTIFUL JANE, Kitty S., Mlle. Ell.
3—Liberty Andy, Princess Hope, Barre Flint.
4—Daydreamer, Kelly A'Way, Jack Carroll.
5—Alphara, Trick Flier, Bernie Moose.
6—Shell Diver, Cellini, Classy Chance.
7—Royal Marvel, Shadows Start, Liberty Rab.
8—Billman, Mon Torch, Lady Alexandra.
9—Hair Stylist, Benjomike, Don Pascal.

Hermis

1—Newspaper, Joe de Vivre, Tuned Up.
2—Countess Lea, Mlle. Ell, Beautiful Jane.
3—Liberty Andy, Princess Hope, Gavilan.
4—Daydreamer, Kelly A'Way, Red Hoops.
5—Trick Flier, Alphara, Bernie Moose.
6—Shell Diver, Academy Award, Goyonder.
7—ROYAL MARVEL, Shadows Start, Liberty Rab.
8—Thermilles. Mon Torch, Finder Keeper.
9—Beau-Beau, Lord Grail, Hair Stylist.

Sweep

1—Joe de Vivre, Newspaper, Silver Skipper.
2—Mlle. Ell. Beautiful Jane, Kitty S.
3—Liberty Andy, Barre Flint, Princess Hope.
4—Daydreamer, Red Hoops, Crackice.
5—Trick Flier, Ferro Fox, Bernie Moose.
6—Shell Diver, Cellini, Classy Chance.
7—ROYAL MARVEL, Shadows Start, Duke Aumar.
8—Billman, Mon Torch, Hackensack.
9—Don Pascal, Hair Stylist, Beau-Beau.

Consensus

1—Newspaper 16, Joie de Vivre 15, Silver Skipper 6.
2—Beautiful Jane 20, Countess Lea 9, Mlle. Ell 9.
3—Liberty Andy 25, Princess Hope 6, Barre Flint 5.
4—Daydreamer 25, Kelly A'Way 6, Red Hoops 3.
5—Trick Flier 22, Alphara 8, Bernie Moose 6.
6—Shell Diver 22, Classy Chance 7, Cellini 6.
7—ROYAL MARVEL 31, Shadows Start 9, Duke Aumar 3.
8—Billman 15, Mon Torch 9, Thermilles 6.
9—Don Pascal 13, Beau-Beau 11, Hair Stylist 10.

Community Fund Head on Air

DELAWARE PARK, Stanton, Del., June 28.—The weekly public service broadcast which emanates from Delaware Park each Saturday was again carried on a non-commercial basis by Wilmington's WDEL, WILM and WAMS, with Dover and Georgetown stations also on the five-way hookup. After describing the running of the rich Leonard Richard Stakes, Bryan Field, vice-president and general manager of Delaware Park, interviewed Albert E. Forster, chairman of the 1952 Community Fund campaign for northern Delaware, and John G. Leach, former chairman (1947), now a member of the executive committee and chairman of the Speakers' bureau for the campaign. Forster is vice-president of the Hercules Powder Company, while Leach is vice-president of the Goldey Beacom School of Business in Wilmington. Jack Lee interviewed the winning owner, trainer and jockey after the Richards running and Bob Kelley provided the "color" description.

Forrest Sends Pair to Keeneland

DETROIT, Mich., June 28.—Henry Forrest reported that Our Emblem and Arceay, members of the Dr. R. C. Austin-owned string, have been sent to John Ward at Keeneland, Lexington, Ky. Later in the season, the Austin duo is to be sent to New York for campaigning.

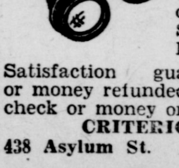
BINOCULARS
(Made in Germany)
Precision ground lenses and center focusing gives exact eye adjustment, large 42MM objectives, 8 mile range. Strongly built. Weight, 10 oz. Extra wide field of view.
Satisfaction guaranteed or money refunded. Send check or money order
$3.95 POST PAID
CRITERION CO., Dept. NTB-89
438 Asylum St. Hartford 3, Conn.

Official Racing Charts

AQUEDUCT

Copyright, 1952, by Triangle Publications, Inc.

AQUEDUCT, L. I., N. Y., SATURDAY, JUNE 28, 1952—AQUEDUCT (1 MILE). Fifteenth day of twenty-seven-day meeting (June 12 to July 12). Queens County Jockey Club. Automatic starting gate. Crowley-Jones Camera Corp. Weather cloudy.

Steward representing New York State Racing Commission, F. P. Dunne; The Jockey Club, Marshall Cassidy; Queens County Jockey Club, H. O. Vosburgh; Invited Member of The Jockey Club, C. T. Chenery; Representing the National Steeplechase and Hunt Association, F. H. Parks; Invited Member of the National Steeplechase and Hunt Association, F. S. Von Stade. Placing Judges, William Constantine, W. A. Murphy, Jr., and F. H. Parks. Patrol Judges, M. D. Davis, W. J. Mara, Austin McLaughlin, and J. F. Kennedy. Paddock Judge, M. D. Davis. Assistant Paddock Judge, W. J. Mara. Clerk of Scales, J. E. Kyle. Assistant Clerk of Scales, Nathaniel Sutcliffe. Starter, G. B. Cassidy. Timer, J. E. O'Hara. Racing Secretary and Handicapper, J. B. Campbell. Assistant Racing Secretary, J. G. Reeder. Assistant Handicapper, F. E. Kilroe. Racing Secretary and Handicapper for Steeplechases, J. E. Cooper. Assistant Racing Secretary for Steeplechases, A. L. Acker.

Racing starts at 1:15 p. m. Eastern Daylight Time. Percentage of winning favorites corresponding meeting 1951, .34; current meeting, .37. Percentage of favorites in the money, .73. Daily Double, first and second races. Entries and field horses run as one. Mutuel take, 15 per cent. (State 6, track 4, city or county 5.)

§ Three lbs. apprentice allowance claimed. * Five lbs. claimed. ‡ Seven lbs. claimed. ∴ Ten lbs. claimed. W Whip S Spurs B Blinkers In claiming races price appears after name of jockey

Complete finish of each race confirmed by Crowley-Jones Camera Corp.

FIRST RACE
62072
June 28-52—Aqu

5 1-2 FURLONGS. (Apache, June 17, 1944—1:04⅘—5—132.) Purse $3,500. 2-year-olds. Maidens. Claiming. Weight, 118 lbs. Claiming price, $5,000.
Net value to winner $2,275; second, $700; third, $350; fourth, $175.
Mutuel Pool, $144,198.

Index	Horses	Eq't	A	Wt	PP	St	¼	½	Str	Fin	Jockeys	Cl'g Pr.	Owners	Odds to $1
61084^4	WEDDING BAND	w		115	1	1	1^2	$1^{1\frac{1}{2}}$	1^2	1^5	W Boland†	5000	M F Drinkhouse	4.25
61223	MISS COMEBACK	w		116	3	2	2^1	2^2	2^2	2^1	J Nichols	5000	A G Goodwin	1.95
60834	LASTI PUSTI	wb		118	8	7	3^h	3^h	3^1	$3^{1\frac{1}{4}}$	C Errico	5000	L J Beecher	104.15
60634^4	TROPICAL	wb		118	4	4	8^1	8^2	6^1	4^n	A Schmidl	5000	J J Colando	11.60
58692	CURLY JOE	wb		118	11	11	11^3	11^5	$7^{1\frac{1}{2}}$	5^2	R York	5000	J V Richards Jr	30.95
60610^4	GREEK STADIUM	wb		118	2	3	4^h	4^2	4^2	6½	D Gorman	5000	R P Levy	3.30
60012	THRUST	w		111	5	6	5½	$7^{1\frac{1}{2}}$	5^h	7^4	H Schab‡	5000	Sunny Acres	31.35
60154	SANTA DO	w		115	12	9	9^2	9^2	8^1	8^2	O Cutshaw	5000	E M O'Brien	56.70
61084	BRIDES BOUQUET	wb		110	10	8	6½	5^1	9^h	9^{nk}	H Ploof*	5000	W Ewing	20.75
57339	WAR BULLET	wb		118	7	5	7½	6^h	10^2	10½	S Cole	5000	A J Ostriker	33.60
61543	LADY DU BARRY	w		116	6	10	10^2	10^3	11^5	11^9	E Guerin	5000	R P Steckler	20.45
61447	BARBARA'S PET	wb		115	9	12	12	12	12	12	H Woodh'se	5000	R Davis	7.50

†Seven pounds apprentice allowance waived.

Time, :23, :48, 1:00⅗, 1:07⅕. Track fast.

Mutuel Prices

	$2 Mutuels Paid			Odds to $1		
WEDDING BAND	10.50	5.30	4.40	4.25	1.65	1.20
MISS COMEBACK		3.80	3.00		.90	.50
LASTI PUSTI			22.50			10.25

Winner—B. f, by Tiger—Magic Circle, by Chance Shot, trained by F. E. Cundall; bred by P. G. Maxwell.

WENT TO POST—1:15. OFF AT 1:16 EASTERN DAYLIGHT TIME.

Start good from stall gate. Won easily; second and third driving. WEDDING BAND outsprinted her field from the break, drew out when roused and won easily. MISS COMEBACK was closest to the pace throughout and had nothing left for the drive. LASTI PUSTI was always prominent and had no excuse. TROPICAL went by tired horses, as did CURLY JOE. GREEK STADIUM was through after a half mile. WAR BULLET quit. BARBARAS PET was shuffled back at the start.

Scratched—61447 Blue Camp, 118; 60610 Justa Rab, 118; 60834 Moondog, 118; 60714 Orfero, 118; 61543 Where You At, 118; 61447^2 Yeoman, 118.

Overweight—Miss Comeback, 1 pound; Lady Du Barry, 1.

SECOND RACE
62073
June 28-52—Aqu

7 FURLONGS (out of chute). (Wait A Bit, Aug. 30, 1943—1:22⅖—4—109.) Purse $3,500. 3-year-olds. Claiming. Weight, 126 lbs. Non-winners of two races since April 28 allowed 4 lbs.; two races in 1952, 8 lbs.; two races at any time, 12 lbs. Claiming price, $3,500.
Net value to winner $2,275; second, $700; third, $350; fourth, $175. Mutuel Pool, $225,472.

Index	Horses	Eq't	A	Wt	PP	St	3/16	⅜	⅝	Str	Fin	Jockeys	Cl'g Pr.	Owners	Odds to $1
61784	KING COMMAND'R	wb		109	9	9	10^5	10^6	8^2	1½	$1^{2\frac{1}{2}}$	J Hardin'k*	3500	J W Brown	a-3.05
60957	FRENCH QUARTER	wb		109	2	7	5½	2^h	2^h	2^h	2^1	H Woodh'se	3500	Knickerbocker Stable	3.70
60957	KATHY MENDEL	w		113	10	2	4^h	4½	3^h	3^1	3^1	K Stuart	3500	E M Lutz	5.65
(61448)	BRAVE BIM	wb		116	3	5	7^1	7^1	6½	5^3	$4^{2\frac{1}{4}}$	E Guerin	3500	Mrs J M Seider	3.10
61448	RELIC QUEEN	wb		112	5	11	11	11	10½	7^1	5^1	J Higley	3500	Warbern Stable	86.85
60963	TORNAROSE	w		106	4	1	1½	1^1	1^1	4½	$6^{1\frac{1}{2}}$	P Goehring*	3500	Apheim Stable	49.20
61085^4	BATTLEBUZ	wsb		118	6	6	6^2	5½	7^h	6^h	7^{nk}	O Cutshaw	3500	B Nash	6.25
61448	CAMOUFLET	wb		111	1	10	8^2	8^2	9^3	9^4	8½	W Boland	3500	J Fitzsimmons	10.15
60957	GABEZ	w		102	8	3	3½	3^h	5^h	8^1	9^6	D Tobin‡	3500	J B Ryan	43.05
59625	WINDING ROAD	w		114	7	8	9^1	9^h	11	10^4	10^6	E Coffman	3500	J W Brown	a-3.05
57415	SAHARA	wb		106	11	4	2^1	6^1	4^2	11	11	H Schab‡	3500	Mrs W Wickes Jr	32.20

a-Coupled, King Commander and Winding Road.

Time, :23⅗, :47⅕, 1:13⅖, 1:26⅘. Track fast.

Mutuel Prices

	$2 Mutuels Paid			Odds to $1		
KING COMMANDER (a-Entry)	8.10	4.10	3.10	3.05	1.05	.55
FRENCH QUARTER		5.10	4.10		1.55	1.05
KATHY MENDEL			4.90			1.45

Winner—Dk. b. g, by Brown King—Guinea Egg, by Cohort, trained by J. B. Theall; bred by Mrs. J. W. Brown.

WENT TO POST—1:50. OFF AT 1:51 EASTERN DAYLIGHT TIME.

Start good from stall gate. Won driving; second and third the same. KING COMMANDER, badly outurn until entering the stretch, came to the inside to improve position when gaining best stride, put away the leaders with a rush and drew out. FRENCH QUARTER saved ground while forwardly placed, loomed a stout threat in the stretch, but was not good enough. KATHY MENDEL was with the first flight from the start, made a determined bid in the drive and faltered slightly. BRAVE BIM saved ground and failed to respond for the drive. RELIC QUEEN closed well after a slow start. TORNAROSE was used up making the pace. BATTLEBUZ tired. GABEZ went well for five furlongs and quit. CAMOUFLET was outrun. SAHARA raced wide and quit.

Scratched—(61085) Tio Tito, 118.

Overweight—Brave Bim, 2 pounds; Relic Quene, 3; Tornarose, 2; Camouflet, 2; Sahara, 4.

Daily Double on the First and Second Races Paid $37.20—Double Pool, $178,794.
(Official program numbers for Daily Double—1 and 1).

THIRD RACE
62074
June 28-52—Aqu

1 1-16 MILES. (Jacomar, June 15, 1940—1:42⅘—3—111.) Purse $4,000. 3-year-olds and upward. Maidens. Fixed weights. 3-year-olds, 116 lbs.; older, 121 lbs.
Net value to winner $2,600; second, $800; third, $400; fourth, $200.
Mutuel Pool, $304,880.

Index	Horses	Eq't	A	Wt	PP	St	¼	½	¾	Str	Fin	Jockeys	Owners	Odds to $1
61450	CLABBER	w	3	116	5	4	3^1	4^1	$3^{1\frac{1}{2}}$	1½	1^n	C Errico	Bee Gee Farm	14.55
61450^2	WISE MARKET	w	3	116	7	7	5^1	5^1	4^2	2½	2^h	M Danisi	A J Mesler	4.10
60157^3	LEGATE	wb	3	116	4	5	7	7	$6^{1\frac{1}{2}}$	3^1	$3^{2\frac{1}{2}}$	E Guerin	Starmount Stable	4.35
46599	MAADJI	w	4	121	1	2	1^2	1^2	1^1	4^2	$4^{1\frac{1}{2}}$	W Boland	G Ring	3.85
60838	PRADO	w	3	116	6	1	2^1	2^1	2^h	5^1	$5^{1\frac{1}{2}}$	H Woodh'se	Lazy F Ranch	7.00
59159^2	UNREST	w	3	116	2	3	4½	3^h	5½	6^5	6^8	O Scurlock	Sanford Stud Farm	1.90
53917	THE LUCKY SON	w	3	116	3	6	6^2	6½	7	7	7	R Villarreal	K W Short Jr	19.70

Time, :24⅕, :48, 1:14, 1:41, 1:48⅕. Track fast.

Mutuel Prices

	$2 Mutuels Paid			Odds to $1		
CLABBER	31.10	11.60	5.40	14.55	4.80	1.70
WISE MARKET		5.20	3.30		1.60	.65
LEGATE			3.50			.75

Winner—Ch. g, by Pasteurized—Fleur du Mal, by Diavolo, trained by F. Marshall; bred by W. J. & L. Elstrodt.

WENT TO POST—2:26. OFF AT 2:27 EASTERN DAYLIGHT TIME.

Start good from stall gate. Won driving; second and third the same. CLABBER, in good position while on the outside, made up ground steadily on the final turn, went into command in the stretch and just lasted. WISE MARKET, never far back while being reserved until leaving the turn, challenged in the stretch and, gradually gaining on the top one, just missed. LEGATE trailed early, raced slightly wide while moving up to be a sharp contender in the stretch and also closed resolutely. MAADJI gave way after making the pace for six furlongs. PRADO tired after pursing the pace until leaving the final turn. UNREST showed little.

FOURTH RACE
62075
June 28-52—Aqu

5 1-2 FURLONGS. (Apache, June 17, 1944—1:04⅘—5—132.) Valkyr Purse. Purse $4,000. 2-year-olds. Fillies. Allowances. Non-winners of a sweepstakes nor two races. Weight, 116 lbs. Maidens allowed 5 lbs.
Net value to winner $2,600; second, $800; third, $400; fourth, $200.
Mutuel Pool, $316,516.

Index	Horses	Eq't	A	Wt	PP	St	¼	½	Str	Fin	Jockeys	Owners	Odds to $1
60615	PIEDMONT LASS	wb		116	1	3	$1^{1\frac{1}{2}}$	1^2	2^2	1^{nk}	O Scurlock	A H Smith	13.75
60151^3	OUR CRICKET	w		116	3	1	3^1	3^2	1^h	$2^{2\frac{1}{2}}$	H Woodh'se	Mrs E D Jacobs	6.80
61452^4	KITCHEN MAID	wb		116	2	2	2^h	2^1	3^2	3^2	E Guerin	A G Vanderbilt	.90
60615	BELLE REBELLE	w		116	4	4	4^h	4^h	4^h	4¾	R York	E Asbury	25.50
	LA PEROUSE	wb		116	7	6	6^3	$5^{1\frac{1}{2}}$	5^3	$5^{3\frac{1}{2}}$	D Gorman	Belair Stud	12.00
60615	MISS NANCY	w		116	5	7	7	7	6½	6^2	S Cole	B F Whitaker	8.95
61452	MAC BEA	w		111	6	5	5^2	6^3	7	7	W Boland	King Ranch	3.25

Time, :23⅘, :47⅕, :59⅖, 1:06⅗. Track fast.

Mutuel Prices

	$2 Mutuels Paid			Odds to $1		
PIEDMONT LASS	29.50	11.30	3.90	13.75	4.65	.95
OUR CRICKET		7.50	3.10		2.75	.55
KITCHEN MAID			2.30			.15

Winner—Ch. f, by Thellusson—Side Show, by Bunting, trained by T. M. Waller; bred by A. H. Smith.

WENT TO POST—3:03. OFF AT 3:04 EASTERN DAYLIGHT TIME.

Start good from stall gate. Won driving; second and third the same. PIEDMONT LASS established a clear lead quickly, was hard put when challenged, but could not remain in command in the stretch, then came again when OUR CRICKET faltered. The latter was steadied while racing slightly wide, moved up rapidly and gained command in the stretch, then shortened stride in the late stages. KITCHEN MAID saved ground while closest to the pace and failed to respond in the drive. BELLE REBELLE had no excuse. LA PEROUSE raced wide. MISS NANCY showed nothing. MAC BEA was through early.

Continued on Page Forty-Four

Official Racing Charts

MONMOUTH PARK

Copyright, 1952, by Triangle Publications, Inc.

OCEANPORT, N. J., SATURDAY, JUNE 28, 1952—MONMOUTH PARK (1 MILE). Thirteenth day of forty-nine-day meeting (June 14 to August 9). Monmouth Park Jockey Club. Automatic starting gate. Crowley-Jones Camera Corp. Weather clear.

Steward representing New Jersey Racing Commission, E. S. Potter. Stewards, J. P. Turner, Sr., and K. H. Lennox. Placing Judges, J. J. Brennan, S. F Gillespie and W. B. Trundle. Patrol Judges, W. V. Mullen, John Bond, V. Mara and J. R. Pryce. Paddock Judge, V. Mara. Clerk of Scales, A. Bonagura. Starter, Edward Blind. Timer, J. R. Megill. Racing Secretary and Handicapper, J. P. Turner, Jr. Assistant Racing Secretary, T. A. Steele.

Racing starts at 2:30 p. m. Eastern Daylight Time. Percentage of winning favorites corresponding meeting 1951, .33; current meeting, .38. Percentage of favorites in the money, .73. Daily Double, first and second races. Entries run as one; no field horses. Mutuel take, 12 per cent (State 6, track 6 up to $40,000,000; over $40,000,000 State 7, track 5)

Complete finish of each race confirmed by Crowley-Jones Camera Corp.

FIRST RACE
62190
June 28-52—Mth

6 FURLONGS (out of chute). (Vaudeville, July 13, 1948—1:09⅗—3—107.) Purse $2,500. 3-year-olds. Claiming. Weight, 122 lbs. Non-winners since May 23 allowed 3 lbs.; since May 2, 6 lbs. Claiming price, $3,000; if for less, 2 lbs. allowed for each $250 to $2,500.
Net value to winner $1,625; second, $500; third, $250; fourth, $125. Mutuel Pool, $101,481.

Index	Horses	Eq't	A	Wt	PP	St	¼	½	Str	Fin	Jockeys	Cl'g Pr.	Owners	Odds to $1
61608^2	QUARTER-M'TER	wb		109	5	3	1^1	1^2	1^3	$1^{3\frac{1}{2}}$	J A Rega'o‡	3000	Thorncliff Farm	1.60
(61156)	HASHALONIA	wb		117	6	6	2^h	$2^{1\frac{1}{2}}$	2½	2½	W B Wil'ms	3000	Mrs W E Snell	7.50
58484	RISSAN	w		110	7	9	5^1	4½	3^1	3^n	W Balzar'ti	2500	H A Kimball	27.20
58753	MISS DIRECT	wb		108	10	1	$7^{1\frac{1}{2}}$	6^1	5^3	4^1	S Boulm'tis	2500	A Romanini	53.40
57394^3	BUZZ A BIT	wb		115	9	2	$11^{1\frac{1}{2}}$	$7^{1\frac{1}{2}}$	4½	5^4	S Williams	2500	G F Strickland	6.50
61156	ANN DEL	wb		111	1	8	6^h	8^3	6^h	6^h	R Permane	3000	Jeff-Lin Stable	15.90
57390	ROCKING CHAIR	w		111	4	11	8½	$9^{1\frac{1}{2}}$	9^1	7½	G Hettinger	3000	C C Boshamer	3.80
61029	STRAY GIFT	w		116	11	12	12	12	$10^{1\frac{1}{2}}$	$8^{1\frac{1}{2}}$	L Batch'er†	3000	W M McIntosh	63.70
57777	JOANNY'S JILL	w		114	2	4	9^h	$10^{1\frac{1}{2}}$	$11^{1\frac{1}{2}}$	9^h	J Culmone	3000	A Rothauser	9.30
58616	HY POMP	wb		111	12	7	10½	$11^{1\frac{1}{2}}$	12	10^h	J Breckons	3000	R F Friedrich Jr	20.80
61156	QUICK STUDY	wb		103	3	10	4^1	5½	8^1	$11^{1\frac{1}{2}}$	F Ryan*	2500	Bricken & Erlanger	68.90
61030	EXODUS	wb		112	8	5	3^h	3½	7½	12	W Mann	3000	D Shea	66.20

†Seven pounds apprentice allowance waived.

Time, :22⅗, :46⅖, 1:13⅘. Track fast.

Mutuel Prices

	$2 Mutuels Paid			Odds to $1		
QUARTER-MASTER	5.20	3.40	2.80	1.60	.70	.40
HASHALONIA		6.60	4.60		2.30	1.30
RISSAN			10.20			4.10

Winner—B. c, by Economical—Blue Sash, by Granville, trained by T. J. Kelly; bred by H. L. Donovan.

WENT TO POST—2:37. OFF AT 2:38½ EASTERN DAYLIGHT TIME.

Start good from stall gate. Won easily; second and third driving. QUARTER-MASTER outsprinted the opposition to safely establish a clear lead while reaching the far turn, then gradually increased the margin under steady handling and won with something left. HASHALONIA raced in closest attendance to the winner from the beginning and held on fairly well to best RISSAN. The latter came through on the inside at the head of the stretch and finished evenly under heavy punishment. MISS DIRECT lost ground while racing on the outside of horses. BUZZ A BIT could not keep up after the start. ANN DEL was blocked behind horses on the turn. ROCKING CHAIR showed nothing. JOANNY'S JILL was shuffled back after the start.

Scratched—61608 Golden Meteor, 107; 61030^4 Some Case, 111; 61607^3 Hopeful Sue, 104; 57388^4 My Honeybee, 111.

Overweight—Rissan, 3 pounds; Miss Direct, 1; Exodus, 1.

SECOND RACE
62191
June 28-52—Mth

1 1-8 MILES. (Three Rings, Aug. 10, 1949—1:50—4—117.) Purse $3,000. 4-year-olds and upward. Claiming. Non-winners twice since May 16. Weight, 120 lbs. Non-winners since May 16 allowed 3 lbs.; since April 25, 6 lbs. Claiming price, $2,500.
Net value to winner $1,950; second, $600; third, $300; fourth, $150.
Mutuel Pool, $134,504.

Index	Horses	Eq't	A	Wt	PP	St	¼	½	¾	Str	Fin	Jockeys	Cl'g Pr.	Owners	Odds to $1
61735^3	RESOJET	w	7	112	11	5	2^h	1^1	1^h	1^h	1½	E Doran*	2500	G J Burns	37.60
61495^4	JACOMO	wb	5	114	12	7	5^1	6½	2^1	2½	2^{nk}	W Balz'etti	2500	Mrs W B Dietrich	8.10
61332^4	COUNT OFF	wb	6	107	2	11	$10^{1\frac{1}{2}}$	7½	3½	3½	$3^{1\frac{1}{2}}$	R LeBlanc‡	2500	L & W Santore	5.10
60905	SUNNYMAN	wb	4	114	4	9	6½	$5^{1\frac{1}{2}}$	4½	4^4	4^5	F Fern'dez‡	2500	Mrs L H Silver	5.20
61332	MR. R.	wb	5	108	7	6	$8^{1\frac{1}{2}}$	8^2	$9^{1\frac{1}{2}}$	9^3	5½	J A R'buto‡	2500	W L Jones Jr	8.30
61163	TROJAN WAR	wb	4	114	3	12	12	12	8^h	8^h	6½	P Roberts	2500	Mr & Mrs H L Hill	10.50
61614	THIERCELIN	wb	8	114	8	3	3½	3^1	6½	7½	7½	S Boulmetis	2500	E W King	24.10
60905^4	EDDIEOW	w	10	114	1	2	$11^{1\frac{1}{2}}$	10^h	$7^{1\frac{1}{2}}$	6½	8^3	T Atkinson‡	2500	Mrs W W Vaughan	1.70
60785	DORADA	wb	9	110	9	10	7½	9^1	10^4	10^3	9^{nk}	D Powley	2500	Margaret McCallum	51.90
60905	QUIRINUS	wb	4	114	5	1	1^1	$2^{1\frac{1}{2}}$	5^4	5^1	10^4	W Mann	2500	Mrs A Cannuli	27.80
61735	HINDI	wb	5	114	6	8	9½	11½	11^1	11^8	11^8	C Bierman	2500	Carolyn K Stable	46.10
60899	CAMP RHYMER	w	5	109	10	4	4^6	$4^{1\frac{1}{2}}$	12	12	12	R L Ste'n*†	2500	Castle Rock Farm	91.90

†Two pounds apprentice allowance waived. ‡Five pounds apprentice allowance wiaved.

Time, :23⅕, :48⅗, 1:14⅗, 1:41⅗, 1:55⅘. Track fast.

Mutuel Prices

	$2 Mutuels Paid			Odds to $1		
RESOJET	77.20	23.40	11.40	37.60	10.70	4.70
JACOMO		9.20	5.60		3.60	1.80
COUNT OFF			4.60			1.30

Winner—Br. g, by War Peril—Little Flit, by Flittergold, trained by G. J. Burns; bred by Mrs. N. C. Dorman.

WENT TO POST—3:06. OFF AT 3:07 EASTERN DAYLIGHT TIME.

Start good from stall gate. Won driving; second and third the same. RESOJET was urged into command down the backstretch, drifted wide entering the stretch run, but held on determinedly under hand urging and lasted. JACOMO came to the outside and rushed to the pace on the final turn, then was carried out and slightly impeded by the winner and hung. COUNT OFF gradually improved position, loomed boldly coming wide into the stretch, but was forced out by the top pair and hung. SUNNYMAN was starting to move forwardly when blocked behind the leaders entering the stretch, came to the inside for the drive, but lacked a rally. MR. R. was outrun. EDDIEOW began fast, but was taken back strongly when threatened with close quarters and then was outrun. QUIRINUS quit. HINDI was shuffled baek after the start.

Scratched—60508 Little Bobby, 114; 61332 Zuzie B., 108; 61163 Gay Gallant, 120; (61728) Bold Warrior, 120.

Overweight—Resojet, 3 pounds; Mr. R., 1; Dorada, 1.

Daily Double on the First and Second Races Paid $228.20—Double Pool, $153,348.
(Official program numbers for Daily Double—5 and 11).

THIRD RACE
62192
June 28-52—Mth

1 1-8 MILES. (Three Rings, Aug. 10, 1949—1:50—4—117.) Purse $3,500. 3-year-olds. Claiming. Weight, 122 lbs. Non-winners since May 9 of three races allowed 3 lbs.; two races, 5 lbs.; one race, 7 lbs. Claiming price, $7,500; if for less, 2 lbs. allowed for each $250 to $7,000.
Net value to winner $2,275; second, $700; third, $350; fourth, $175. Mutuel Pool, $166,739.

Index	Horses	Eq't	A	Wt	PP	St	¼	½	¾	Str	Fin	Jockeys	Cl'g Pr.	Owners	Odds to $1
61162^2	LONE SHADOW	w		105	2	2	1½	1^2	1^2	$1^{1\frac{1}{2}}$	1^2	R LeBlanc‡	7500	Prisjoe Stable	2.30
61162^3	BANK COAL	wb		115	5	4	4^3	3^h	2^h	2^3	2^7	S Boulmetis	7500	Tower Hill Farm	3.20
61549^4	TOP STEP	w		115	6	3	3^h	2^h	3^8	3^8	3^6	G Hettinger	7500	H Lewis III	6.90
(61162)	BOMBAZINE	w		115	4	7	7	$6^{1\frac{1}{2}}$	6^6	4^2	4^3	F Fern'dez†	7250	River Divide Farm	4.60
61161	RUXTON	wb		113	6	6	6^2	5^3	5½	5^3	5^3	R Permane	7000	T C Eastman	8.50
(60783)	WHIRLARON	w		112	1	1	$2^{1\frac{1}{2}}$	4^3	4½	6^6	6^5	H B Wilson	7500	Darby Dan Farm	6.70
60055	BLUE GROUSE	w		107	3	5	5^h	7	7	7	7	L Batcheller	7000	Brookmeade Stable	13.40

†Seven pounds apprentice allowance waived.

Time, :23⅖, :48, 1:13⅖, 1:39⅕, 1:53⅖. Track fast.

Mutuel Prices

LONE SHADOW	6.60	3.60	2.80	2.30	.80	.40
BANK COAL		4.20	3.20		1.10	.60
TOP STEP			4.40			1.20

Winner—Br. f, by Isolater—War Shadow, by Sir Gallahad III., trained by L. Phillips; bred by H. G. Goff.

WENT TO POST—3:36. OFF AT 3:36½ EASTERN DAYLIGHT TIME.

Start good from stall gate. Won ridden out; second and third driving. LONE SHADOW was nicely rated while setting an even pace and maintained her advantage in the last stages under hand pressure. BANK COAL was rated within striking distance, then lugged in behind the winner when punished in the stretch and hung. TOP STEP was a sharp factor for six furlongs and weakened. BOMBAZINE was outrun. WHIRLARON quit. BLUE GROUSE swerved badly at the start and dropped back.

Overweight—Blue Grouse, 1 pound.

Bank Coal claimed by W. E. Brown.

FOURTH RACE
62193
June 28-52—Mth

5 1-2 FURLONGS. (Macbeth, July 26, 1947—1:04⅘—2—119.) Purse $4,000. 2-year-olds. Maidens. Fixed weights. Weight, 120 lbs.
Net value to winner $2,600; second, $800; third, $400; fourth, $200.
Mutuel Pool, $189,143.

Index	Horses	Eq't	A	Wt	PP	St	¼	½	Str	Fin	Jockeys	Owners	Odds to $1
	SKIPPER JO	w		120	5	1	1^1	1^1	$1^{1\frac{1}{2}}$	1¾	F Fern'dez	J Gavegnano	3.70
61496^2	SOUTH POINT	w		120	3	5	5½	3^h	2^h	2^2	J Breckons	J M Roebling	2.50
	VIGIL	w		120	9	4	$3^{1\frac{1}{2}}$	2^h	3^3	3^5	T Atkinson	Greentree Stable	3.50
	SWORDCASE	w		120	10	2	2½	4^3	$4^{1\frac{1}{2}}$	4^1	G Hettinger	R N Webster	22.40
60257^3	ANN'S LOVE	wb		120	6	9	$10^{1\frac{1}{2}}$	9^2	8^5	5½	R Permane	Campbell Stable	10.50
60959	POMPANO	w		120	12	6	$6^{1\frac{1}{2}}$	5^2	5^2	6½	S Boulm'tis	Mrs G Brown Jr	6.90
59822	STABILIZER	wb		120	7	10	8½	7^1	7^h	7^2	B Green	G D Widener	31.10
55849	THE TROOPER	wb		120	8	7	4^h	6^3	6½	8^2	L Batch'ller	Mrs S Chait	44.20
61496	GLEANED	w		120	2	12	12	11^2	10½	9^3	C Bierman	Harborvale Farm	85.40
60669^4	BROOKSHIRE	w		120	1	11	11^1	8½	9½	10^2	W B Wil'ms	Darby Dan Farm	13.60
60669	NAVACOMP	wb		120	4	8	9½	$10^{1\frac{1}{2}}$	11^2	11^4	B Civitello	Rappahannock Farm	116.00
54734	CHEM DE FER	w		120	11	3	7^2	12	12	12	J Culmone	Mrs M M Jurgens	31.70

Time, :22⅖, :46⅖, :59⅗, 1:06⅗. Track fast.

Mutuel Prices

SKIPPER JO	9.40	5.20	4.00	3.70	1.60	1.00
SOUTH POINT		4.00	3.00		1.00	.50
VIGIL			3.80			.90

Winner—Ch. c, by Grand Admiral—Jo Agnes, by Flying Heels, trained by T. J. Barry; bred by L. F. and P. Holton.

WENT TO POST—4:08. OFF AT 4:08½ EASTERN DAYLIGHT TIME.

Start good from stall gate. Won driving; second and third driving. SKIPPER JO alertly opened a lead, raced true under good handling and gamely held the opposition safe. SOUTH POINT was a sharp contender racing on the inside and finished well. VIGIL could not catch the winner under urging through the early stretch and faltered. SWORDCASE had good speed to the stretch, then acted greenly and tired. ANN'S LOVE improved position after a slow start. POMPANO tired. THE TROOPER was crowded back at the far turn. BROOKSHIRE began poorly. CHEMIN DE FER was very green.

Scratched—60778^2 Elfkin, 120; 61496 Heredity, 120; 60699 Thos. E. Lynch, 120.

Continued on Page Forty-Four

ENTRIES AND PAST PERFORMANCES

ARLINGTON PARK

Arlington Heights, Illinois

WEATHER CLEAR; TRACK FAST

Percentage of winning favorites corresponding meeting 1951, .26; current percentage, .34. Percentage of favorites in the money, .68. Automatic starting gate. Camera finish. Daily Double, first and second races. Entries run as one; no field horses.

EXPLANATION OF DAILY RACING FORM PAST PERFORMANCES

Date of Last Race	Number of Race and Track Raced On	Distance	Time of Winner	Condition of Track	Closing Odds	▲Denotes Favorite Weight Carried *Apprentice Allowance	Position in Race and Lengths Behind Winning Horse				Jockey and Post Position	c-Denotes Claim Type of Race or Claiming Price	Speed Rating	ORDER OF FINISH WITH WEIGHT			Starters in Race
							First Call	Pre-stretch	In Stretch	At Finish							
Jun10-45	^{4}C.D	1 1-4	2:07⅖	ft	8-5e	▲126*	4^{3}	3½	2½	1¾	ArcaroE^{12}	c2500	85	Pot o' Luck126	D'byD'ppe126	AirS'lor	16

If finish shows horse won, second, third and fourth horses are given
If second, first, third and fourth horses are shown.
If third, first, second and fourth horses are shown.
If unplaced, first, second and third horses are shown.

Note: Except in races of the shorter distances where the first call is pre-stretch or stretch and for which the start call is used, the first point of call after the start (at the quarter mile mark in most races) is given in races run on or after January 1, 1948. Past performances for races run prior to that date give each horse's position at start instead of first point of call.

Positions of first point of call and pre-stretch call vary according to distance of race. Speed ratings are given all races, including turf races, with exception of steeplechase and hurdle events. Ratings are given from distances of three furlongs and over No ratings for two-furlong races.

Indexed Entries and Past Performances Listed According to Post Position

* Fair Mud Runner. × Good Mud Runner. ⊗ Superior Mud Runner.

1st A.P

5 1-2 FURLONGS. (Bewitch, June 23, 1947—1:04—2—119.) Purse $2,500. 2-year-olds. Claiming. Weight, 122 lbs. Non-winners of three races allowed 3 lbs.; two races, 6 lbs.; maidens, 9 lbs. Claiming price, $5,000.

Best time made at distance of race.

Chart Book Index No.	Horse.	Date.	Track Rec.	Wt.	Today's Wt.
52274	Flo D.				110
61793	Bondor				110
61553^{4}	⁑Barbara L.				109
61093	*Gray Reigh				105
60346	⁑Bessemer				109
59439^{2}	Sudura				110
61553	Que-le-Hace				116
58630	Vicki Diana				113
61553^{2}	Mello Jack	Jun52	AP 1:10hy	110	113
53565	*Absolute				111
56557	*Activated				108
61930	*Kaye's Goods				108
61553	⁑Captain Carver				109
61093	Bee Jay				110
61553	Crossbow Girl				119
56970	Grey Pepper				113

Flo D. (M) 110

B. f, 2, by Revoked—Pestaheim, by Blenheim II.
Breeder, Mr. & Mrs. C. E. Nelson. 1952 . . 2 0 0 0 (—)
Owner, J. H. Dunn. Trainer, M. Resseguet. $5.000

Feb23-52^{3}F.G	2 f	:23⅗	sm	22	115	2		8^{9}	$9^{7\frac14}$	BaileyPJ^{5}	5000		IberiaB'y115	Gift'dB'ts115	N'kie'sBoy	12
Feb12-52^{4}F.G	2 f	:22⅖	ft	31	108	8		$7^{6\frac12}$	$6^{8\frac14}$	BaileyPJ^{9}	5000		Lig'ngSea106	Worthy104	AnnaJarvis	12

June 19 AP trt 1-2 ft :52b

Bondor (M) 110

B. f, 2, by Bonanza—Dorothy LaRue, by Billy Brush.
Breeder, T. S. Keene. 1952 . . 5 0 0 0 (—)
Owner, E. B. Wilkinson. Trainer, F. Nugent. $5.000

Jun26-52^{2}A.P	5 f	1:02⅖	gd	50	115	4^{3}	$5^{5\frac12}$	5^{9}	7^{11}	Scurl'kD^{10}	7500	67	GalaFleet115	Necklace110	HeartGr'ts	12
Jun13-52^{3}Haw	5 f	1:02⅗	sl	11	115	$8^{7\frac14}$	8^{11}	8^{15}	$8^{8\frac12}$	AdamsJ^{7}	4000	73	SpeedyJet118	DreamCr'm110	Panache	12
Mar 6-52^{3}F.G	2 f	:23	ft	11	113	7		$7^{3\frac34}$	$7^{2\frac12}$	Armst'gS^{9}	4500		Absol'te109	Th'g ofSeven111	AngelF't	12
Feb28-52^{5}F.G	2 f	:23	ft	9½	116	7		6^{7}	$6^{6\frac14}$	Armst'gS^{9}	Mdn		Actuate 116	RulersGirl 111	E-Town	12
Feb20-52^{3}F.G	2 f	:23⅕	gd	24	115	5		5^{5}	$5^{2\frac34}$	CookWM^{11}	5000		C'sbowGirl 111	WarGe'l 118	OhB'bara	12

June 24 AP trt 1-2 m :55⅗b June 19 AP trt 3-8 ft :37⅖h June 2 Haw 1-2 ft :50bg

Barbara L. 109

Dk. br. f, 2, by War Dog—Sweeping Eva, by Sweeping Light.
Breeder, F. B. Koontz. 1952 . . 5 2 0 0 $2,175
Owner, W. O. Smith. Trainer, D. Howell. $5.000

Jun24-52^{3}A.P	5½ f	1:09⅗	hy	6¾	107⁑	1^{h}	1^{2}	1^{h}	$4^{8\frac12}$	Hatch'rG^{3}	6000	63	Ascent 114	MelloJack 110	ShowRing	9
May16-52^{4}Haw	5 f	1:04	hy	6-5	▲115	4^{3}	5^{4}	7^{10}	$7^{9\frac14}$	BrooksJ^{3}	7500	66	Br'wnAriel115	Sp'dyJet110	N'kie'sB'y	7
Mar28-52^{3}O.P	4 f	:47⅖	ft	3-2	▲110	5	2^{h}	2½	1^{1}	BrooksJ^{6}	8000	94	Imp'son'te111	FarSuper'r109	JudyR'rs	11
Mar20-52^{3}O.P	4 f	:47⅖	ft	1-2	▲114	7	$5^{7\frac12}$	6^{13}	6^{10}	BrooksJ^{6}	Alw	84	Vibrate 111½	Vetch 111½	Lone Pigeon	12
Mar 3-52^{3}O.P	3 f	:35⅘	sy	8-5	▲117	1		1½	1^{5}	BrooksJ^{1}	Mdn	93	Vibrate117	AppleBut'r117	C'dyMoran	12

June 22 AP 5-8 hy 1:05b June 11 Haw 1-2 ft :51b May 13 Haw 3-8 sl :36⅖hg

Gray Reigh (M) 105

Ro. f, 2, by Tiger—Duchess Reigh, by Reigh Count.
Breeder, K. Gurnee & H. Maybrier. 1952 . . 3 0 0 0 (—)
Owner, D. M. Davis, Jr. Trainer, D. E. Holeman. $5.000

Jun20-52^{2}A.P	5 f	1:01	sy	12	115	$2^{1\frac12}$	$3^{1\frac12}$	5^{9}	7^{13}	PorchG^{4}	7500	72	DreamCream110	Ashes115	FancyFilly	11
Jun10-52^{4}Haw	5 f	1:01	ft	10	116	9^{4}	$9^{5\frac34}$	9^{14}	$7^{7\frac34}$	Jes'opJD^{10}	Mdn	82	BestM'd116	SpiritAw'y116	BurmaGirl	11
Jun 5-52^{3}Haw	5 f	1:00⅘	ft	11	109½	$2^{1\frac12}$	2½	2^{1}	6^{5}	JessopJD^{2}	5000	86	Que-le-Hace115	Sudura110	Cap'nC'v'r	12

June 28 AP 3-8 gd :36⅘h June 26 AP 3-8 ft :38b June 18 AP 3-8 ft :36h

Bessemer (M) 109

Lt. b. g, 2, by Hoop, Jr.—Ubituitous, by Equipoise.
Breeder, Shawnee Farm. 1952 . . 10 0 0 0 $150
Owner, Shadybrook Farm Stable. Trainer, H. White. $5.000

Jun13-52^{3}Haw	5 f	1:02⅗	sl	12	111⁑	$4^{1\frac34}$	4^{5}	$6^{8\frac34}$	7^{8}	Gum'owB^{6}	4000	74	SpeedyJet118	DreamCr'm110	Panache	12
Jun 4-52^{5}Haw	5 f	1:00	ft	14	118	4^{5}	5^{9}	8^{12}	9^{13}	ErbD^{8}	Mdn	82	BillBurke113	Prepost's118	Sm'rtC'kie	10
May23-52^{3}Haw	5 f	1:05⅖	m	5	118	$5^{4\frac12}$	5^{8}	$4^{5\frac14}$	$4^{3\frac14}$	ErbD^{10}	4000	65	VickiD'na115	D'ch's-Ev115	K'ye'sG'ds	10
May 6-52^{1}C.D	5 f	1:00	ft	8¾	114	$5^{4\frac12}$	$5^{5\frac12}$	5^{6}	5^{7}	CookLC^{4}	5000	86	MoneyBr'ker117	LarkSun114	Slither'n	10
Mar 7-52^{5}F.G	2 f	:23	ft	30	118	3		3^{3}	$5^{1\frac14}$	BaileyPJ^{4}	Mdn		Quetzel 118	MajonJr.110	StarQuiz	12
Feb27-52^{5}F.G	2 f	:23⅖	gd	21	118	4		$5^{2\frac12}$	$5^{2\frac12}$	PoparaA^{5}	Mdn		PapaCh'rlie113	Tex-Air110	BurmaGirl	8
Feb21-52^{3}F.G	2 f	:22⅘	ft	12f	118	8		9^{8}	$9^{7\frac34}$	DanisiM^{2}	Mdn		F't'gThru118	TopSt'k'gs108	OurB'bie	12
Feb13-52^{3}F.G	2 f	:22⅖	ft	23	118	6		6^{5}	6^{10}	Cars'nsW^{6}	Mdn		TopDist'ce111	Fig'gThru118	PapaC'lie	11

June 19 AP 5-8 ft 1:02⅗h May 2 CD 1-2 ft :48⅗hg

Sudura (M) 110

Br. f, 2, by Super Duper—Rapatelle, by Quatre Bras II.
Breeder, R. T. Hudson. 1952 . . 5 0 1 0 $865
Owner, J. A. Bell III. Trainer, W. U. Ridenour. $5.000

Jun 5-52^{3}Haw	5 f	1:00⅘	ft	5	110	$1^{1\frac12}$	1½	1^{1}	2^{nk}	ChurchK^{1}	5000	91	Que-le-H'e115	Cap'nC'v'r115	Dr'mC'm	12
May26-52^{3}Haw	5 f	1:06⅗	hy	6	110	$5^{5\frac12}$	7^{18}	7^{26}	7^{32}	ChurchK^{7}	6500	30	N'kie'sBoy115	Palace-Cir's112	Poss'ss	7
May16-52^{4}Haw	5 f	1:04	hy	4¼	104*	5^{3}	$4^{2\frac12}$	$5^{5\frac12}$	$4^{2\frac12}$	Heck'nJ^{7}	7500	72	Br'wnAriel115	Sp'dyJet110	N'kie'sB'y	7
Apr24-52^{4}Kee	a 4 f	:46⅘	sy	7¾	115	2	2^{h}	$3^{3\frac12}$	$4^{5\frac12}$	DobsonD^{1}	Mdn	87	Demree 115	Palos 118	SetShot	10
Apr17-52^{6}Kee	a 4 f	:47⅗	ft	40	113	2	$2^{1\frac12}$	$6^{6\frac12}$	$6^{3\frac14}$	DobsonD^{4}	SplW	86	Mlle.L'r'te112	H'pyD'b112	Ch'ryFl'me	12

June 26 AP 5-8 sl 1:03b June 19 AP 3-8 ft :38b June 2 Haw 5-8 ft 1:04b

Que-le-Hace 116

Ch. c, 2, by Dogaway—Best Maifou, by Best Pal.
Breeder, Dr. C. L. Wilson. 1952 . . 9 2 0 0 $3,775
Owner, G. Gerber. Trainer, J. Grzyb. $5.000

Jun24-52^{3}A.P	5½ f	1:09⅗	hy	7¾	116	3^{1}	3^{3}	$6^{7\frac34}$	6^{15}	Sko'skiA^{7}	6000	57	Ascent 114	MelloJack 110	ShowRing	9
Jun 5-52^{3}Haw	5 f	1:00⅘	ft	12	115	$3^{1\frac12}$	3^{3}	3^{2}	1^{nk}	Sko'skiA^{4}	5000	91	Sudura110	Capt'nCarver115	Dr'mCr'm	12
May30-52^{3}Haw	5 f	1:00⅗	ft	40	118	3^{1}	8^{10}	11^{15}	11^{15}	BaileyPJ^{1}	Alw	77	Mr.Good118	DownYonder118	Actuate	11
May27-52^{3}Haw	5 f	1:02⅘	sl	6½	115	2^{2}	$5^{7\frac12}$	$5^{8\frac12}$	$4^{8\frac12}$	B'leyPJ^{6}	c4000	72	Satterley 115	Miss Carrier 112	Ashes	8
Apr18-52^{4}G.G	5 f	:59⅕	ft	14	116	$3^{1\frac12}$	3^{2}	$5^{5\frac12}$	11^{8}	GlissonG^{9}	7500	83	StrictMiddlin	Rad'tGlory116	T'r'gDog	11
Apr 9-52^{6}G.G	5 f	:59⅘	sl	24	113	5^{4}	4^{8}	8^{15}	9^{17}	BairdRL^{6}	Alw	71	Glenbar114	Silverdo113	K'tu'kyHome	11
Apr 2-52^{4}G.G	4½ f	:52	ft	13	120	2	3^{1}	3^{2}	7^{9}	GlissonG^{3}	Alw	92	Haunted117	Glenbar120	SnooksT.	10
Feb 8-52^{1}S.A	3 f	:32⅖	ft	13	122	5		4^{9}	$4^{7\frac12}$	GuerinE^{6}	Alw	90	SoRegards119	OneT'nTony122	Sn'ksT	7
J 9-52^{1}S.A	3 f	:34⅕	sl	7½	118	2		1^{h}	1^{nk}	ZufeltG^{2}	Mdn	89	OneTonTony118	ToroRo'sto118	Snooks	14

June 19 AP 5-8 ft 1:03⅘h June 14 Haw 1-2 m :52⅗h

Vicki Diana × 113

B. f, 2, by Sedgemoor—Port Harmony, by High Quest.
Breeder, A. L. Jackson. 1952 . . 3 1 0 0 $1,950
Owner, F. P. Aime. Trainer, F. P. Aime. $5.000

May29-52^{3}Haw	5 f	1:02⅕	gd	8¼	112	3^{3}	8^{11}	10^{19}	10^{22}	Skor'skiA^{1}	5000	62	CaptainCarv'r111	GinCh'mp105	B'nv'le	10
May23-52^{3}Haw	5 f	1:05⅖	m	7¾	115	$1^{2\frac12}$	1^{3}	1^{5}	1^{h}	Skor'skiA^{2}	4000	68	D'chess-Ev115	Kaye'sG'ds118	B'semer	10
May20-52^{3}Haw	5 f	1:01⅖	gd	13	115	6^{2}	$4^{5\frac12}$	$8^{7\frac12}$	9^{6}	Skor'skiA^{4}	5000	82	SandraRae 108	Ashes 115	Coherence	12

June 4 Haw 1-2 ft :51⅗b May 14 CD 1-2 ft :49h May 7 CD 3-8 ft :38bg

Mello Jack (M) 113

Blk. c, 2, by War Dog—Ann Victory, by Victorian.
Breeder, W. E. Clark. 1952 11 0 1 2 $1,510
Owner, W. H. Bishop. Trainer, W. H. Bishop. $5.000

Jun24-52^{3}A.P	5½ f	1:09⅗	hy	5¾	110	$7^{3\frac14}$	4^{3}	2^{h}	$2^{1\frac12}$	PorchG^{4}	6000	70	Ascent 114	ShowRing 113	BarbaraL.	9
Jun19-52^{2}A.P	5 f	1:00⅖	ft	5	118	$5^{4\frac34}$	3^{6}	$3^{6\frac12}$	$3^{5\frac12}$	ArcaroE^{4}	7500	82	Correct118	J'ryMyBoy113	BlueRunner	12
Jun11-52^{3}Haw	5 f	1:00⅗	ft	4½	114	$5^{4\frac12}$	$5^{5\frac34}$	5^{7}	$4^{5\frac14}$	WagnerD^{7}	7500	87	Instyle 109	News Again 114	Bienville	8
May29-52^{3}Haw	5 f	1:02⅕	gd	10	111	7^{10}	$7^{6\frac34}$	$5^{3\frac12}$	4^{5}	BrooksS^{9}	5000	79	CaptainCarv'r111	GinCh'mp105	B'nv'le	10
May26-52^{3}Haw	5 f	1:06⅗	hy	12	112	$6^{5\frac34}$	$4^{8\frac12}$	4^{11}	$4^{8\frac12}$	GrohsO^{2}	6500	53	N'kie'sBoy115	Palace-Cir's112	Poss'ss	7
May21-52^{3}Haw	5 f	1:00⅘	ft	7¾	118	$6^{5\frac12}$	5^{7}	$5^{4\frac34}$	$5^{3\frac34}$	Fer'uoloA^{4}	Mdn	87	Th'xt'r118	F'stB'ck118	Six-Three-F'r	8
May12-52^{3}Haw	5 f	1:03⅕	hy	17	118	8^{7}	$8^{8\frac14}$	4^{4}	$3^{2\frac14}$	Sko'skiA^{8}	Mdn	77	L'kSun118	Capt'nCarver118	Sid'sP'de	10
Mar 5-52^{5}F.G	2 f	:23	ft	54	118	9		10^{5}	$10^{2\frac34}$	McCoyJ^{7}	Mdn		Jim'sT'n113	WildcatSam118	GreyP'p'r	12

June 28 AP trt 1-2 sl :53b June 18 AP trt 1-2 gd :50⅗h June 16 AP trt 1-2 gd :52b

Absolute 111

Ch. g, 2, by Hypocrite—Anxiety, by Haste or Flying Heels.
Breeder, Mrs. N. M. Mikel. 1952 . 7 1 0 0 $845
Owner, Mikel Farm. Trainer, J. D. Mikel. $5.000

Mar17-52^{3}O.P	4 f	:46⅗	ft	30	119	4	$5^{6\frac14}$	5^{8}	$5^{9\frac14}$	PeabodyR^{3}	Alw	89	TexasMelody111	TeaPatch119	Nix	12
Mar12-52^{3}O.P	3 f	:35⅗	gd	6¼	119	5		$8^{8\frac14}$	$8^{8\frac12}$	VanH'kE^{5}	Alw	85	Pairbritches114	MarchLark116	Nix	12
Mar 6-52^{3}F.G	2 f	:23	ft	19	109*	4		4^{1}	1^{n}	H'br'kJN^{7}	4000		Th'g ofSeven111	AngelF't111	Fly'gF't	12
Feb27-52^{3}F.G	2 f	:23	sl	20	105*	2		$2^{1\frac12}$	$6^{6\frac34}$	VanH'kE^{1}	5000		Cr'sbowGirl 108	MarthaMartin107	Nix	11
Feb21-52^{3}F.G	2 f	:22⅘	ft	40	113*	7		8^{8}	$8^{7\frac12}$	VanH'kE^{5}	Mdn		F't'gThru118	TopSt'k'gs108	OurB'bie	12
Feb13-52^{5}F.G	2 f	:23	ft	4¼	118	4		$4^{2\frac12}$	7^{6}	PeabodyR^{5}	Mdn		StrikeEmD'd118	Inten'n118	GreyP'per	9
Jan31-52^{4}F.G	2 f	:23⅖	ft	24f	118	4		1½	$9^{3\frac12}$	PeabodyC^{2}	Mdn		RoyalFl'v'r118	Ni'broCue118	RedApril	12

June 26 AP 5-8 sl 1:03⅖h June 20 AP trt 5-8 ft 1:03⅕h June 14 Haw 5-8 m 1:08b

Activated (M) 108

B. c, 2, by Sir James—Far Greater, by Pharamond II.
Breeder, S. D. & M. Sidell. 1952 . . 4 0 0 0 (—)
Owner, S. D. Sidell. Trainer, M. Sidell. $5.000

May 7-52^{4}Pim	5 f	1:01⅗	ft	41	110	12^{13}	12^{16}	10^{16}	8^{14}	VasilA^{1}	6000	76	Mr.Emile116	BattleChief109	Gro-Sm't	12
Apr 4-52^{3}G.P	3 f	:34⅘	ft	9½f	109	10		$9^{5\frac12}$	$7^{5\frac14}$	Scurl'kD^{12}	6000	85	Satisfied110	MissKn'l'ge115	Doubljoli	14
Mar21-52^{3}G.P	3 f	:34⅖	ft	67	114	11		10^{6}	$10^{9\frac14}$	M'inezA^{10}	5500	83	Ple'sePat114	Fourl'fcl'r112	MarciaF'd	14
Mar10-52^{3}G.P	3 f	:33⅘	ft	55	120	13		14^{13}	14^{13}	McT'gueC^{6}	5000	82	PetiteL'sie113	Aliah-Vhy115	Pl'sePat	14

June 6 Haw 5-8 ft 1:03hg May 15 Lrl 1-2 ft :51⅖hg May 6 Lrl 3-8 ft :38b

Kaye's Goods (M) 108

B. c, 2, by Spanish Play—Princess Leola, by Good Goods.
Breeder, W. Bird. 1952 . 6 0 0 1 $300
Owner, M. L. Hurwich & H. Winski. Trainer, W. Perry. $5.000

Jun27-52^{4}A.P	5 f	1:01⅗	sl	17	113*	5^{4}	5^{6}	$5^{7\frac12}$	5^{12}	BaldwinR^{2}	6500	70	Panache113	HoopHaven118	Hardhack	10
Jun19-52^{2}A.P	5 f	1:00⅖	ft	29	118	$8^{7\frac14}$	8^{9}	7^{13}	7^{13}	PorchG^{2}	7500	75	Correct 118	JerryMyBoy 113	MelloJack	12
Jun11-52^{3}Haw	5 f	1:00⅗	ft	22	114	7^{9}	6^{11}	6^{8}	$6^{8\frac14}$	BaileyPJ^{1}	7500	84	Instyle 109	News Again 114	Bienville	8
Jun 3-52^{3}Haw	5 f	1:01⅕	gd	7	114	$10^{8\frac34}$	9^{12}	9^{13}	10^{13}	GrohsO^{3}	7500	76	Possess 107	Judge J. B. 118	Bienville	10
May23-52^{3}Haw	5 f	1:05⅖	m	12	118	$8^{6\frac14}$	7^{11}	3^{5}	3¾	GrohsO^{7}	4000	67	VickiDiana115	D'chess-Ev115	B'semer	10
May15-52^{2}C.D	5 f	:59⅗	ft	157	116	11^{13}	11^{17}	7^{7}	$6^{9\frac34}$	GordonR^{10}	5000	85	B'by'sDeli't116	J'pm'd122	G'ld'nCh'ce	11

June 24 AP 1-2 m :55b June 7 Was 5-8 ft 1:05b June 2 Was 3-8 gd :38⅗bg

Captain Carver 109

B. g, 2, by The Serf—Tricky Gal, by Tip.
Breeder, C. C. Ballew. 1952 16 1 3 1 $3,740
Owner, E. C. Roth, Jr. Trainer, P. W. Schaufelberger. $5.000

Jun24-52^{3}A.P	5½ f	1:09⅗	hy	6	113	$5^{2\frac14}$	$7^{6\frac12}$	$5^{7\frac12}$	$5^{8\frac12}$	AdamsJ^{6}	6000	63	Ascent 114	MelloJack 110	ShowRing	9
Jun14-52^{6}Haw	5 f	1:03⅕	hy	7	114	$7^{3\frac34}$	$6^{6\frac12}$	5^{6}	$5^{8\frac34}$	AdamsJ^{4}	Alw	70	Br'kh'ven114	B'by'sDel't114	N'kie'sB'y	8
Jun 5-52^{3}Haw	5 f	1:00⅘	ft	4-5	▲115	$5^{2\frac14}$	4^{3}	4^{2}	$3^{2\frac14}$	AdamsJ^{3}	5000	89	Que-le-Hace115	Sudura110	Dr'mCr'm	12
May29-52^{3}Haw	5 f	1:02⅕	gd	3-2	▲111	$5^{4\frac34}$	$3^{1\frac12}$	1½	1½	AdamsJ^{10}	5000	84	GinChamp105	Bienville112	MelloJack	10
May20-52^{3}Haw	5 f	1:01⅖	gd	3½	118	$7^{3\frac12}$	$7^{6\frac14}$	$5^{5\frac34}$	$4^{1\frac34}$	C'rtw'tN^{10}	5000	86	SandraRae 108	Ashes 115	Coherence	12
May12-52^{3}Haw	5 f	1:03⅕	hy	5½	118	1^{h}	2^{h}	2½	$2^{1\frac12}$	Cartw'tN^{1}	Mdn	77	LarkSun118	MelloJack118	Sid'sPride	10
Mar19-52^{3}O.P	4 f	:48⅗	gd	25	119	5	1½	$4^{4\frac12}$	$4^{6\frac12}$	VanH'kE^{12}	Mdn	81	Fi'gEagle119	Exp'tant116	Su'yb'kSue	12

June 28 AP trt 1-2 sl :50⅖h

Bee Jay (M) 110

Blk. f, 2, by Petrose—Chic Carrie, by Chicstraw.
Breeder, L. A. Moseley. 1952 . . 4 0 0 0 (—)
Owner, Mrs. S. Ippolito. Trainer, S. Ippolito. $5.000

Jun20-52^{2}A.P	5 f	1:01	sy	27	115	$9^{6\frac34}$	9^{12}	10^{18}	10^{16}	Sko'skiA^{5}	7500	69	DreamCream110	Ashes115	FancyFilly	11
Jun14-52^{6}Haw	5 f	1:03⅕	hy	37	110	$8^{5\frac34}$	8^{11}	7^{11}	6^{11}	Skor'skiA^{1}	Alw	68	Br'kh'ven114	B'by'sDel't114	N'kie'sB'y	8
Jun 5-52^{3}Haw	5 f	1:00⅘	ft	65	109	$4^{1\frac34}$	$5^{3\frac12}$	9^{15}	11^{14}	Fer'oloA^{7}	5000	77	Que-le-Hace115	Sudura110	Cap'nC'v'r	12
Mar14-52^{3}G.P	3 f	:34⅗	ft	39	110	10		$6^{3\frac34}$	$12^{7\frac34}$	Skor'skiA^{7}	7000	83	MissKnowl'e113	B'ngBoy112	StageL'r	14

June 19 AP trt 3-8 ft :39⅗b June 3 Haw 3-8 gd :36⅗h May 23 Haw 3-8 m :40b

Crossbow Girl 119

Br. f, 2, by Crossbow II.—Squadron Girl, by Battleship.
Breeder, C. B. Scallon. 1952 16 3 3 3 $4,670
Owner, Mrs. L. C. Molay Trainer, S. J. Molay $5.000

Jun24-52^{3}A.P	5½ f	1:09⅗	hy	14	116	$6^{3\frac14}$	6^{6}	7^{16}	7^{19}	ErbD^{5}	6000	53	Ascent 114	MelloJack 110	ShowRing	9
Jun 4-52^{3}Haw	5 f	1:00⅖	ft	6	111	$2^{1\frac12}$	2^{h}	2^{1}	$5^{4\frac12}$	BaileyPJ^{5}	6500	88	Baby'sDelight115	LarkSun113	Outlaw	9
May26-52^{3}Haw	5 f	1:06⅗	hy	[illegible]	111	$4^{5\frac12}$	5^{12}	5^{17}	6^{27}	BrooksS^{6}	5500	35	N'kie'sBoy115	Palace-Cir's112	Poss'ss	7
May17-52^{2}C.D	5 f	:59⅗	ft	8	113	3^{2}	$3^{2\frac12}$	4^{3}	$4^{4\frac14}$	Fer'uoloA^{7}	6000	91	Oratory120	MoneyBroker122	Vadapur	8
May 5-52^{2}C.D	5 f	1:00⅗	ft	4½	115	$3^{1\frac12}$	3½	1^{h}	$3^{2\frac34}$	BrooksS^{1}	8000	87	MasonJ'gs118	Oratory118	B'tO'Roses	7
Apr16-52^{1}Kee	a 4 f	:47⅗	gd	2½	119	2	1½	2^{h}	2^{2}	BrooksS^{1}	5000	87	Jeepmond118	SetShot113	HeadEast	[illegible]
Apr11-52^{1}Kee	a 4 f	:47⅗	ft	2¼	▲117	1	3½	2½	1^{h}	BrooksS^{10}	5000	89	HeadEast116	Lak'w'dMiss111	Co'cLad	12
Mar 6-52^{5}F.G	2 f	:22⅗	ft	6	111	10		5^{4}	$3^{1\frac14}$	McCoyJ^{9}	6500		Worthy 110	Satterley 113	IberiaBoy	10

June 21 AP trt 3-8 m :39⅗b June 10 Haw 3-8 ft :40b May 25 Haw 3-8 m :39⅖b

Grey Pepper (M) 113

Gr. c, 2, by On Quest—Hi Brown, by Crucifixion.
Breeder, C. E. Gibson. 1952 . . 5 0 0 2 $300
Owner, Douglas Smith. Trainer, W. T. Sullivan. $5.000

May12-52^{1}C.D	5 f	1:01⅗	sl	15	118	7^{6}	$7^{8\frac12}$	$8^{8\frac12}$	$7^{4\frac12}$	Garn'rW^{7}	4000	80	Slith'r'n115	M.Carrier115	Lakew'dM's	12
May 2-52^{1}C.D	4½ f	:53⅘	ft	20	118	1	$4^{5\frac12}$	$8^{6\frac12}$	$8^{8\frac12}$	PoparaA^{1}	5000	83	Ambroee115	Lakew'dMiss115	MissT'fy	12
Apr26-52^{1}C.D	4½ f	:53⅖	ft	14	118	11	11^{20}	11^{29}	11^{29}	PoparaA^{6}	Mdn	64	Sp'drite118	Sc'twrit'r118	Corresp'd't	11
Mar 5-52^{5}F.G	2 f	:23	ft	5	118	2		2^{h}	3½	PoparaA^{3}	Mdn		Jim'sTown113	WildcatSam118	Oratory	12
Feb13-52^{5}F.G	2 f	:23	ft	2¾	118	1		1^{h}	3^{2}	PoparaA^{2}	Mdn		St'keEmD'd118	Intent'n118	OldRe'ble	9

June 28 AP 5-8 gd 1:03⅗h June 25 AP trt 3-8 hy :38⅗h June 19 AP 3-8 ft :36⅘hg

2nd A.P

5 FURLONGS. (Citation, July 24, 1947—:58—2—117.) Purse $3,500. 2-year-olds. Maidens. Fillies. Fixed weights. Weight, 115 lbs.

Chart Book Index No.	Horse.	Date.	Track Rec.	Wt.	Today's Wt.
57302	Mandy's First				115
	Line Drive				115
55082	Marwood				115
61457	⁑High Rating	Jun52	AP 1:04hy	110	108
53666	Sun Bim				115
56538	Tulle	Apr52	Jam 1:01⅗m	116	115
61664	French Room	Jun52	AP 1:01⅗	115	115
	Patio Patter				115
59210^{4}	High Hopes	Jun52	Haw 1:02⅕	111	115
61238	Stephens Girl	Jun52	AP :59⅗	115	115
60488	Parklea				115
61238	Blue Jeans				115
	Magdalene				115
59439	⁑Etowah				108
50489^{4}	Take One				115
60619	*Coralies Girl	Jun52	AP 1:02⅕	110	110
61664	Lou's Girl	May52	CD 1:02⅕	118	115
61457	Burma Girl	Jun52	AP 1:01⅕	115	115

Mandy's First (M) 115

B. f, 2, by Hypocrite—May Fly, by Sweep All.
Breeder, Mr. & Mrs. G. B. Holman. 1952 . . 1 0 0 0 (—)
Owner, Mr. & Mrs. G. B. Holman. Trainer, A. E. Mettz.

May15-52^{3}Haw	5 f	1:04⅕	m	6¼	116	$4^{2\frac12}$	$3^{3\frac12}$	$6^{6\frac12}$	$8^{8\frac14}$	ChurchK^{2}	Mdn	66	Vezlark 116	DearPat 116	Sandy'sGirl	10

June 28 AP 1-2 gd :49⅖hg June 24 AP 1-2 m :51⅗h June 19 AP 3-8 ft :38b

Line Drive (M) 115

Ch. f, 2, by Fighting Step—Beryl M., by Littletown.
Breeder, M. A. Kern. 1952 . . 0 0 0 0 (—)
Owner, Lexbrook Stable. Trainer, L. J. Wilson.

June 28 AP 3-8 gd :37⅖hg

Marwood (M) 115

B. f, 2, by Reaping Reward—Merry Liege, by Jacopo.
Breeder, G. A. Hume, Jr. 1952 . 4 0 0 0 $150
Owner, Mrs. M. V. Hawley. Trainer, D. Sazer.

Apr16-52^{4}G.P	4½ f	:53⅗	ft	29	106*	8	9^{16}	9^{17}	9^{16}	GalliR^{9}	Alw	79	KittyVan115	EternalSir118	Doubljoli	9
Apr 7-52^{3}G.P	3 f	:33⅖	ft	47	113	12		10^{11}	11^{11}	CorollaC^{3}	Mdn	86	P'kSap'ire116	Sil'rJet116	Mr.S'ngb'd	14
Mar 3-52^{7}Hia	3 f	:33⅖	ft	9f	111	15		$12^{8\frac12}$	$13^{8\frac12}$	CorollaC^{3}	ScwS	86	DarkStar117	Brookhaven114	Emardee	19
Feb11-52^{1}Hia	3 f	:33⅘	ft	10	118	3		4^{4}	$4^{4\frac14}$	GreenB^{8}	Mdn	89	CelticPlay118	Gainful 118	HappyQu'n	14

May 31 FP 3-8 ft :36⅘hg April 6 GP 1-4 ft :24⅗b March 26 GP 1-4 ft :25⅕b

High Rating (M) 108

Br. f, 2, by Khaled—Fly Pere, by Beau Pere.
Breeder, R. C. Ellsworth. 1952 . 1 0 0 0 (—)
Owner, R. C. Ellsworth. Trainer, M. A. Tenney.

Jun23-52^{3}A.P	5 f	1:01⅘	hy	12	110*	8^{3}	$7^{5\frac14}$	$7^{7\frac14}$	7^{11}	BurtonJ^{8}	Mdn	70	ClearSw'p118	Sid'sPride113	Coh'rence	11

June 16 AP 1-2 ft :48h

Sun Bim (M) 115

Ch. f, 2, by Sun Again—By Bim, by Bimelech.
Breeder, H. H. Knight. 1952 . 2 0 0 0 (—)
Owner, Mr. & Mrs. T. M. Daniel. Trainer, E. C. Dobson.

Mar19-52^{3}O.P	4 f	:48⅗	gd	53	116	3	8^{9}	10^{18}	12^{20}	MooreR^{3}	Mdn	68	Fi'gEagle119	Exp'tant116	Su'yb'kSue	12
Mar 3-52^{3}O.P	3 f	:35⅘	sy	15	117	8		10^{11}	11^{16}	MooreR^{3}	Mdn	77	BarbaraL.117	Vibrate117	AppleButter	12

June 18 AP 3-8 ft :36⅖b June 14 AP 1-2 m :53⅖b June 10 AP 3-8 ft :39b

WINNING DAILY DOUBLE
PROGRAM NUMBERS
ARLINGTON PARK

Date	1st Race	2nd Race	Pay-Off
June 28	7	9	$ 77.00
June 27	6	3	75.00
June 26	9	5	20.00
June 25	1	5	46.40
June 24	8	6	84.00
June 23	2	10	189.20
June 21	1	10	128.40
June 20	8	7	68.80
June 19	7	7	27.20
June 18	6	8	22.40
June 17	1	2	187.20

COMPILED BY THE DAILY RACING FORM

ECHO SPRING
ECHO SPRING
ECHO SPRING
ECHO SPRING
ECHO answers your call for fine
KENTUCKY STRAIGHT
BOURBON WHISKEY
4 YEARS OLD
Also available
Bottled in Bond
100 Proof
86 PROOF • ECHO SPRING DISTILLING CO. • LOUISVILLE, KY.

Tulle (M) 115 Dk. b. f, 2, by War Admiral—Judy-Rae, by Beau Pere
Breeder, Coldstream Stud, Inc. 1952.. 2 0 0 1 $400
Owner, A. J. Crevolin. Trainer, G. Mayberry.
May 7-521G.S 5 f 1:01⅗ft 2½ ▲117 86½ 810 88¾ 78¾ Hanfordl11 Mdn 74 Saramuli117 Gray'tine117 K'tyL'htn'r 12
Apr26-524Jam 5 f 1:00⅕m 2¼ 116 42½ 43 37 36½ YorkR2 Mdn 82 Dang'r'sS'n116 L'lyKatie116 S'l'gTrim 7
June 27 AP 1-2 gd :48⅘h June 14 AP 3-8 m :37b June 10 AP 1-2 ft :48h

French Room (M) 115 B. f, 2, by Roman—High Fashion, by Blenheim II.
Breeder, Ernst Farm. 1952.. 5 0 1 0 $675
Owner, Bwamazon Farm. Trainer, C. P. Sanborn.
Jun25-522A.P 5 f 1:02⅗sl 8½ 115 66½ 68 54½ 79 BrooksS1 Mdn 68 Ashes115 ShadyNook115 Calorimeter 11
Jun16-522A.P 5 f :59⅗ft 4¼ 115 1½ 21 34 510 BrooksS4 Mdn 82 M'dit'te118 St'ph'nsG'l 115 Sid'sPride 12
May21-526G.S 5 f 1:02 m 45 109 1213 1216 1214 127¼ M'tinJW8 ScwS 74 Biddy Jane 116 Cajole 113 I Salute 12
May13-521G.S 5 f 1:01⅘gd 8¼ 116 2h 3nk 2h 2n Rod'uezE2 Mdn 82 LateModel116 BlueNancy116 Schatzi 11
Apr17-526Kee a 4 f :47⅗ft 9¼e 112 5 66 77 73¼ BarrowT1 SplW 86 Mlle.L'r'te112 H'pyD'b112 Ch'ryFl'me 12
June 23 AP 5-8 gd 1:02⅗h June 20 AP 3-8 ft :35⅗h June 15 AP 3-8 ft :36⅖b

Patio Patter (M) 115 Ch. f, 2, by Cable—Garden Party, by Benefactor.
Breeder, C. T. Fisher. 1952.. 0 0 0 0 (—)
Owner, Dixiana. Trainer, J. C. Hodgins.
June 26 AP 1-2 ft :49⅕hg June 18 AP 3-8 ft :36⅖b May 2 CD 3-8 ft :35⅗bg

High Hopes (M) 115 Ch. f, 2, by Hierocles—Miss Biscuit, by Hard Tack.
Breeder, Mill River Stud. 1952 . 1 0 0 0 $150
Owner, S. A. Alexander. Trainer, G. Stutts.
Jun 3-523Haw 5 f 1:01⅕gd 53 111 33 33 35 45 WagnerD9 7500 84 Possess 107 Judge J. B. 118 Bienville 10
June 27 AP trt 5-8 gd 1:04⅗b June 1 Haw 1-2 gd :50b

Stephens Girl (M) 115 Ch. f, 2, by Sun Again—Lady Peace, by Sir Gallahad III.
Breeder, Calumet Farm. 1952.. 7 0 2 2 $2,340
Owner, Mrs. O. S. Deming. Trainer, J. P. Keezek.
Jun21-526A.P 5½ f 1:07⅖hy 24 110 118 107½ 89¾ 511 AdamsJ5 ScwS 72 Bubbley119 EddieSue119 Mad'eArcati 12
Jun16-522A.P 5 f :59⅗ft 2 ▲115 62¾ 63¾ 24 2n DodsonD7 Mdn 92 Meditate118 Sid'sPride113 Swiveling 12
Jun 7-527Haw 5 f :59 ft 18 114 108 109¾ 87¾ 46¾ AdamsJ4 ScwS 93 B'dyJ'ne122 Sw'tPat'tie119 Ar'bActr's 13
May28-525Haw 5 f 1:03⅘hy 5 111* 43½ 56½ 33 22 H'kmannJ4 Mdn 74 Tuonine 116 BelleRevoke 116 Catbern 10
May 5-521C.D 5 f :59 ft 5½ 116 75½ 78 47 36¼ Fer'uoloA5 Mdn 92 H'pyDeb116 R'nJean116 GoldenCh'ce 8
Apr28-521C.D 4½ f :53⅗ft 2½ ▲116 10 1010 99 78¼ Breck'sJ1 Mdn 84 Lillal 116 Miss Tete 116 Catbern 11
May 24 Haw 5-8 m 1:06⅖h May 13 Haw 3-8 sl :39b

Parklea (M) 115 B. f, 2, by Errard—Nadine Omar, by King Nadi.
Breeder, H. R. Penney. 1952.. 1 0 0 0 (—)
Owner, H. R. Penney. Trainer, J. Hanover.
Jun14-526Haw 5 f 1:03⅕hy 11 107 31½ 43½ 66¼ 817 Dom'icoP2 Alw 62 Br'kh'ven114 B'by'sDel't114 N'kie'sB'y 8
June 28 AP 3-8 gd :37hg June 25 AP trt 5-8 hy 1:05⅖h June 22 AP trt 3-8 hy :40⅗b

Blue Jeans (M) 115 B. f, 2, by Bull Lea—Blue Grass, by Blue Larkspur.
Breeder, Claiborne Farm. 1952.. 3 0 1 0 $625
Owner, Claiborne Farm. Trainer, W. Crump.
Jun21-526A.P 5½ f 1:07⅖hy 35 110 2½ 41½ 69½ 919 Scurl'kD2 ScwS 64 Bubbley119 EddieSue119 Mad'eArcati 12
Apr19-524Kee a 4 f :46⅖ft 2-3e▲115 3 22½ 24 24½ BrooksS1 Mdn 90 Vadapur 115 Holidays 115 Bolo Boy 7
Apr16-524Kee a 4 f :47⅖gd 8-5 ▲116 1 21 22½ 46 GrohsO12 Mdn 84 BreakOn116 Catbern116 LaissezFaire 12
June 27 AP 3-8 gd :35⅖b June 20 AP 3-8 ft :36b June 16 AP 5-8 ft 1:00h

Magdalene (M) 115 Ch. f, 2, by Alsab—Jack's Jill, by Jack High.
Breeder, J. A. Goodwin. 1952.. 0 0 0 0 (—)
Owner, J. A. Goodwin. Trainer, A. W. Ripelt.
June 26 AP trt 5-8 sl 1:02⅗b June 21 AP 5-8 m 1:05hg June 16 AP trt 1-2 gd :49⅖h

Etowah (M) 108 Dk. gr. f, 2, by Alabama—Willow Wand, by Cudgel.
Breeder, Mrs. J. Welch. 1952.. 1 0 0 0 (—)
Owner, Shadybrook Farm Stable. Trainer, H. White.
Jun 5-523Haw 5 f 1:00⅘ft 40 112 83½ 1011 1220 1219 ErbD11 5000 72 Que-le-Hace115 Sudura110 Cap'nC'v'r 12
June 27 AP trt 1-2 gd :50h June 24 AP 3-8 m :37⅗hg June 18 AP trt 3-8 gd :37⅖h

Take One (M) 115 B. f, 2, by Free For All—Browsing, by Sun Meadow.
Breeder, H. C. Fain. 1952.. 1 0 0 0 $250
Owner, C. Mooers. Trainer, R. Waldron.
Jan10-521S.A 3 f :34 ft 16 115 4 45½ 44 Gorm'nD10 Mdn 86 Kit'nMaid 115 T'e toKhal 115 M'quita 14
June 18 AP 3-8 ft :36⅖bg April 7 Kee 1-2 gd :49h Jan 8 SA 3-8 m :38b

Coralies Girl (M) 110 Br. f, 2, by Easy Mon—Coralie B., by Apprehension.
Breeder, L. J. Knight & Mrs. J. L. Knight. 1952.. 2 0 0 0 (—)
Owner, Mrs. J. L. & L. J. Knight. Trainer, L. Knight, Jr.
Jun16-522A.P 5 f :59⅗ft 80 110* 41½ 32 66¾ 913 CoxW6 Mdn 79 M'dit'te118 St'ph'nsG'l 115 Sid'sPride 12
Jun 4-525Haw 5 f 1:00 ft 20 108‡ 88½ 913 1017 1016 CoxW2 Mdn 79 BillBurke113 Prepost's118 Sm'rtC'kie 10
June 28 AP 3-8 gd :38b June 9 Haw 3-8 sl :37⅕hg June 3 Haw 1-2 gd :51⅗b

Lou's Girl (M) 115 Ch. f, 2, by Arilou—Brevita, by Brevity.
Breeder, J. C. Hauer. 1952.. 3 0 0 0 (—)
Owner, J. C. Hauer. Trainer, C. C. Norman.
Jun25-522A.P 5 f 1:02⅗sl 32 115 21 32½ 89 1016 GarnerW6 Mdn 61 Ashes115 ShadyNook115 Calorimeter 11
May 8-521C.D 5 f 1:00⅖ft 51 118 21½ 2½ 23 78¾ Breck'sJ6 AlwM 82 ArabActr's118 SkyP'ess118 JudyR'ers 8
Apr11-523G.P 4½ f :53⅖ft 43 116 5 106¼ 813 712 PhillippiJ3 Mdn 84 Cracklette106 B'leRevoke116 Glengrey 12
June 19 AP 1-2 ft :48⅖h

Burma Girl (M) 115 B. f, 2, by Polynesian—Challe Anne, by Challedon.
Breeder, F. L. Flanders. 1952 .12 0 0 3 $1,007
Owner, F. L. Flanders. Trainer, W U. Ridenour
Jun23-523A.P 5 f 1:01⅘hy 4½ 115 4¾ 43½ 55¼ 811 DodsonD7 Mdn 70 ClearSw'p118 Sid'sPride113 Coh'rence 11
Jun18-522A.P 5 f 1:00 ft 8 115 62¾ 78 45 35½ DodsonD1 Mdn 84 M'd'meAr'ti115 Q'n ofC'ro110 S'dyN'k 12
Jun10-524Haw 5 f 1:01 ft 36 116 52¼ 52¼ 33 33 DodsonD6 Mdn 87 BestMaid 116 SpiritAway 116 Ashes 11
May28-525Haw 5 f 1:03⅘hy 35 116 64 46½ 54¾ 712 ChurchK9 Mdn 64 T'nine 116 St'ph'sGirl 111 B'leR'v'ke 10
May22-524Haw 5 f 1:02⅖m 25 111 43¼ 45 48½ 312†ChurchK6 Alw 71 ArabActr's116 BelleRev'ke111 Vezl'rk 9
†Dead heat.
June 28 AP 5-8 gd 1:02⅗h June 16 AP 5-8 ft 1:04b June 3 Haw 3-8 gd :38b

3rd A.P

1 MILE (out of chute). (Equipoise, June 30, 1932—1:34⅖—4—128.) Purse $2,500. 3-year-olds and upward. Fillies and mares. Claiming. 3-year-olds, 111 lbs.; older, 120 lbs. Non-winners of three races at one mile or over in 1952 allowed 3 lbs.; two such races since then, 5 lbs.; one such race since then, 8 lbs. Claiming price, $2,500.

Chart Book Index No	Horse.	Date.	Track Rec.	Wt.	Today's Wt.
60845	Black Mittens				117
61665	Lou's Capers				103
(60845)	Rosily				115
61794	Busy Flow				111
615582	*Aurora Deb	Jun52	AP 1:42⅗sy	110	107
616634	‡Pete's Best	Jun51	AP 1:43m	110	108
61558	No Reward				112
61558	*So Fair	Jun51	Was 1:39⅘	110	110

Black Mittens 117 B. m, 6, by Upstream—Campship, by Slave Ship.
Breeder, Mrs. Emil Denemark. 1952 .18 2 0 1 $2,475
Owner, Mr. & Mrs. G. Nugent. Trainer, G. Nugent. $2,500 1951 7 0 0 1 $200
Jun18-524A.P 1 1-8 1:54⅕ft 25 115 1h 22 34½ 57 Scurl'kD1 2500 64 Rosily 107 Rawlins 115 Tax Lien 10
Jun14-525Haw 1 1-8 2:00 m 12 110 55 712 713 721 ChurchK3 2500 26 Strada107 CinderK'g112 RebelRaider 9
Jun 5-528Haw 1 1/16 1:47⅗ft 11 110 74½ 32½ 2h 12 ChurchK1 2000 74 Conversat'l 114 JayEdw'd106 BlueAg't 12
Jun 2-528Haw 1 1/16 1:47⅗ft 75 110 44 42 55 513 ChurchK6 2500 61 Dime 111 EveningStory 106 OnWings 9
May27-528Haw 1 1/16 1:53⅗sl 20 110 45 57½ 59 413 ChurchK4 2000 31 RebelRaider114 Ill'tr't'n106 Tr'kyM'd 8
Apr17-529G.P 1 1/16 1:45⅘ft 18 112 52¼ 46 59 715 Rob'rtsP1 2500 66 Rogue 112 Specific 113 KingOkapi 11
June 27 AP trt 1-2 gd :54⅗b June 10 Haw 1-2 ft :51⅗b May 19 Haw 3-4 gd 1:20⅗b

Lou's Capers (M) 103 Ch. f, 3, by Sirte—Gifted Lady, by Bright Knight.
Breeder, Mereworth Farm. 1952.. 5 0 0 0 (—)
Owner, T. & W. Fisher. Trainer, W. Fisher. $2,500 1951 3 0 0 0 (—)
Jun25-523A.P 7 f 1:28⅖sl 105 109 106½ 1018 1026 926 Skor'skiA1 3000 42 Yutu 107 Gee-Light 112 ChiefOsceola 12
May27-527Haw 6 f 1:14⅗sl 79 105 1012 916 916 719 H'kmannJ2 3000 57 Judy112 Victoria Cross116 My Henny 10
Apr29-525Spt 7 f 1:28⅗ft 50 105* 711 719 722 818 Dom'icoP4 Alw 69 Urbanite111 NikohBaby112½ KAvenue 8
Mar 6-524O.P 1-70 1:44⅗ft 20 102* 811 610 59 57¼ H'kmannJ8 2500 75 EnglishStar 115 StaunchFlag 115 Em 8
Mar 3-524O.P 6 f 1:15⅗sy 7 103* 1112 1013 915 815 Heckm'nJ2 3000 57 B'tapache108 HonorD'k118 M'bleAnn 12
Jun 8-513Was 5-8 1:00⅘sy 9½ 112 99½ 813 819 817 JessopJD2 4500 59 Our Folly 118 Busy Flow 115 Keno 12
May31-513Was 5-8 1:00 ft 4 116 1015 1015 713 79 JessopJD7 6000 71 SoThere 116 Hadraini 116 Gee-Light 12
May21-513Was 5-8 :59⅕ft 10 108 78½ 711 78 77 JessopJD5 7000 77 MarieEileen115 Goliad112 PocketAll 9
June 8 Haw 3-8 ft :36⅗h June 1 Haw 3-8 gd :37⅖h May 25 Haw 1-2 m :52⅖h

Rosily × 115 Br. m, 6, by Raphael II.—Dogrose, by Bull Dog.
Breeder, Mrs. Emil Denemark. 1952 12 2 0 3 $3,035
Owner, G. Gerber. Trainer, J. Gryzb. $2,500 1951 30 5 5 3 $8,590
Jun18-524A.P 1 1-8 1:54⅕ft 7¼ 107 3½ 12 12 1n Sko'skiA10 2500 71 Rawlins 115 TaxLien 107 CaptainJoe 10
Jun 5-521Haw 6½ f 1:18⅘ft 4 109 104¼ 109¼ 107 75½ Skor'skiA3 2500 82 RoyalBones109 Au'aDeb111½ TopCh'ce 12
May28-521Haw 6½ f 1:27⅖hy 16 106* 95 77¼ 65¼ 31¾ WillisR3 2500 43 HighFlavor 115 RoyO. 111 AuroraDeb 10
May13-521Haw 6½ 1:21⅘sl 4 106 2½ 22 713 915 WillisR9 2000 58 Osculady112 Flatbush114 BigQuestion 12
Mar29-520O.P 6 f 1:11⅘ft 15 107* 1110 109 88 43¼ WillisR7 2250 88 H'ly'sBa'r120 ThatA'tHay111 Clown's 12
Mar22-521O.P 6 f 1:15 m 8½ 113 99¾ 911 1015 1014 Th'sonAA5 2000 61 PreferTr'u't118 Leicandy118 Midyette 12
Mar13-524O.P 6 f 1:12⅗ft 6½ 115 42 44½ 78 77¼ Car'lWE11 Alw 80 R'gOscar114 C'st'mbilt107 M'rySw'p'r 12
Mar 6-522O.P 6 f 1:13 ft 2½ 113 52 64½ 87¾ 75 C'rollWE6 2000 80 FloralTrail113 Landom 111 MooseBet 12

Busy Flow 111 B. f, 3, by Hairan—River's End, by Challenger II.
Breeder. Danada Farm. 1952.. 19 3 2 1 $6,900
Owner, H. D. Maggio. Trainer, J. Carter. $2,500 1951 15 0 2 3 $2,045
Jun26-523A.P 6 f 1:15⅖gd 18 110 55 710 613 58½ AdamsJ1 4000 60 Psycary 117 Locadah 114 ViDog 8
Jun 7-525Haw 1 1/16 1:45⅗ft 7 111 33½ 73¾ 75¼ 79½ AdamsJ2 4000 74 FoxLair114 F'm'sCorner114 Br'bleSun 8
May31-523Haw 1 1/16 1:49⅕ft 25 109 64¾ 1011 82½ 55 Lindb'gH5 4000 61 Amer-R'm104 F'm'sC'ner114 V'riaCr's 12
May22-523Haw 1 1/16 1:53⅕m 10 112½ 46 415 412 412 GrohsO4 5000 34 C'nst'tS'n112 Ch'fOsceola112 K.A'nue 6
May 9-527C.D 1 1/16 1:50⅗sl 9¾ 112* 24 46 57½ 66½ BrooksS6 4000 58 Scherzo111 EasyMark109 MasonC'nty 7
May 1-529C.D 1 1/16 1:48⅖ft 6 108* 913 910 712 46¾ Caf'liT9 c3000 69 Abolere112 Starboro'gh112 CorinneT. 9
Apr15-526G.P 1 1/16 1:46⅘ft 16 110* 42½ 69½ 68½ 612 WilderM6 5000 64 Springbuck 115 Chalpur 112 K Avenue 9
Apr10-528G.P 1 1/16 1:46⅗ft 26 106* 76¾ 119¾ 1013 1011 GalliR10 5000 66 Al'ysArgue106 B'tleHero114 K Avenue 11
Mar21-524G.P 7 f 1:25⅖ft 29 110* 75½ 811 811 69¼ RizzoD9 5000 77 ArthurItis112 Battlebuz112 C'ntRusty 11
June 23 AP trt 5-8 sl 1:07b May 21 Haw 1-2 ft :52b April 30 CD 3-8 ft :37⅖b

Aurora Deb 107 Ch. m, 5, by Sun Again—Lyric, by American Flag.
Breeder. Calumet Farm. 1952 11 1 3 1 $3,305
Owner, N & G Farm. Trainer, R. W. Boyens. $2,500 1951 16 1 4 1 $2,650
Jun24-528A.P 1 1:44 hy 4½ 110 11½ 32 12 22¼ ChurchK3 2500 50 GoodStory 115 Rawlins 117 Intrusive 10
Jun20-528A.P 1 1:42⅖sy 8 110 2h 2½ 11½ 21 ChurchK1 2500 59 J'k'sBan'r110 Rosam'da111 Archib'do 12
Jun13-524Haw 6 f 1:13⅘sl 6¼ 109 54 53½ 55½ 47¼ KnappEJ1 Alw 73 HighFlav'r110 Sl'b'rl'd109 ObstinateSi 9
Jun 5-521Haw 6½ f 1:18⅘ft 2¾ ▲111½ 62¼ 64¼ 43½ 24 AdamsJ5 2500 84 RoyalBones109 TopChoice106 Lumena 12
May28-521Haw 6½ f 1:27⅖hy 5 115 42¼ 21½ 2½ 41¾ JessopJD4 2500 43 High Flavor 115 Roy O. 111 Rosily 10
May23-521Haw 6½ f 1:23⅖m 12 111 63¼ 45½ 32½ 36 JessopJD6 2500 59 M'yGifts112 HighFlavor114 BigQ'st'n 12
May15-524C.D 6½ f 1:18 ft 18 110 2½ 21 33½ 55½ Armst'gS1 2750 85 Winstay 117 Boldger 113 Wee Raider 8
May 8-524C.D 6 f 1:13⅕ft 8¾ 110 31½ 22 1h 1nk JessopJD4 2000 84 Jimpin115 Arrested115 MissOmission 12
Apr26-522C.D 6 f 1:12⅘ft 8 109 63½ 52½ 77¼ 87 Breck'sJ12 2500 79 W'pNoMore113 Ky.H'sh111 E't'rW'gs 12
June 18 AP trt 3-8 gd :38⅗b June 11 Haw 5-8 ft 1:04b

Pete's Best × 108 Ch. m, 9, by Wise Pete—Best Policy, by Trojan.
Breeder Mrs M R. Waugh. 1952 . 9 1 0 2 $2,250
Owner, Sunny Blue Farm. Trainer, R. Gergits. $2,500 1951 24 3 2 2 $4,020
Jun25-521A.P 6 f 1:15⅘sl 22 110* 78¾ 711 612 412 Gum'owB3 2500 55 Whiz-a-Bit112 C't'sM'de111 G.I.Josie 8
Jun20-528A.P 1 1:42⅖sy 16 110 87½ 77½ 711 99¾ Sko'kiA10 2500 50 J'k'sBan'r110 Aur'raD'b110 Rosam'da 12
Jun 6-523Haw 1 1/16 1:48⅕ft 2¼ ▲107½ 21 11 11½ 1n Skor'skiA7 2000 71 BestAr'ay106 FerryPilot109 Reta'sBoy 8
May29-521Haw 1 1/16 1:50⅖gd 38 106 62¾ 41½ 41¼ 33¼ MassaroS5 2000 57 Richavoo114 VeronaSands104 O'Give 11
May26-528Haw 1 1/16 2:00⅖hy 22 105* 21 24 31½ 35¼ MassaroS3 2000 RosemundaII.111 FastSlave115 Dime 9
May20-521Haw 1 1/16 1:49⅕gd 10 104* 33 35½ 97½ 910 Heck'nnJ1 2000 56 R'b'lR'd'r112½ TheFl'r117 Tr'pic'lR'd'r 12
May16-528Haw 1 1/16 1:53⅗hy 17 103* 42 76½ 813 622 IudicaA8 2500 22 Pete'sVigil 114 ChowC'w111 HunterF. 10
Apr30-529Spt 1 1/16 1:52⅗ft 10 108* 32½ 44 64 63¾ CoxW7 2000 70 Buck'sF'cy111 HiAnte113 Gr'deM'nde 10
Apr23-521Spt 7 f 1:33 m 9¼ 113 910 59½ 55 58½ CollinsC7 2000 56 FestivalII.118 Flatbush118 HighFlavor 9
June 18 AP trt 3-8 gd :39⅕b June 13 Suf 3-8 ft :39⅕b May 3 Suf 3-8 ft :36⅘hg

No Reward * 112 B. m, 5, by Reaping Reward—Stalingrad, by Peace Chance.
Breeder, Mrs. Alice F. Sherman. 1952 13 1 2 1 $2,920
Owner, Mrs. M. Rayman. Trainer, B. F. Stutts. $2,500 1951 20 2 1 0 $5,250
Jun24-528A.P 1 1:44 hy 12 107* 42½ 46 411 513 CoxW8 2500 39 GoodStory115 AuroraDeb110 Rawlins 10
Jun18-524A.P 1 1-8 1:54⅕ft 3¾ 112 87½ 79¾ 78½ 712 ErbD6 2500 59 Rosily 107 Rawlins 115 Tax Lien 10
Jun10-528Haw 1 1/16 1:45⅗ft 3¼ ▲112 77 610 69½ 714 ErbD8 3000 70 R'lChalla111 Ventolino111 Nug'tGold 8
Jun 5-527Haw 1 1/16 1:45⅘ft 11 112 68 45 33 22 ErbD4 3000 81 Worcester117 RareJewel 107 M.Black 8
May26-524Haw 6½ f 1:25⅘hy 6½ 111 814 818 817 724 Sko'skiA3 3000 29 Fash'n'd113 KilbelinT'c106 Shin'gD'd 8
May13-527Haw 1 1/16 1:51⅕sl 9½ 109 42½ 2½ 41½ 52¾ Skor'skiA4 3000 53 Midyette 106 Milo 111 On Wings 8
May 2-525Spt 7 f 1:28⅖ft 9¼ 110 813 814 89¼ 88¾ Skor'skiA3 3500 79 FireUp115 PlayEda110 AutoMessage 8
Apr16-522G.P 7 f 1:25⅘ft 12 106* 96¼ 65¼ 44 31½ WilderM9 c3000 82 FairA'th'r111 P'w'rD'k110 L'w andH'h 11
Apr11-529G.P 1 1-8 1:52⅗ft 7¾ 112* 86 74 87 59¼ MercierN3 3000 72 Dealer 122 Rogue 115 TinyAdmiral 9
June 23 AP trt 3-8 sl :36⅗h May 24 Haw 5-8 m 1:08b May 19 Haw 5-8 gd 1:04⅕h

So Fair × 110 B. m, 5, by Equifox—Lucy T., by Whichone.
Breeder. Howard Wells. 1952 14 1 0 4 $2,975
Owner, K. T. Becklian. Trainer, L. F. Warby. $2,500 1951 19 2 5 2 $3,965
Jun24-528A.P 1 1:44 hy 5½ 112 105½ 99¾ 816 924 KnappEJ2 2500 28 GoodStory115 AuroraDeb110 Rawlins 10
Jun19-521A.P 1 1:40 ft 3½ 114 73¼ 43 22½ 31½ KnappEJ2 2500 70 Nug'tGold113 Mr.Briar108 SonCharlie 12
Jun 7-523Haw 1 1/16 1:46⅖ft 5 106 76¾ 44 11½ 12½ KnappEJ 2500 80 RoyO.111 RebelR'der117 J'stingMatch 10
Jun 3-521Haw 6½ f 1:21 gd 11 106 108¼ 96¾ 62¾ 3nk BarneyL5 2500 77 Big Question 114 Lictor 106 Miss Nap 12
May19-527Haw 1 1/16 1:49⅗gd 9¾ 106 59 46½ 45½ 411 BarneyL3 2500 53 MarvinsTip 115 Sabson 114 Kenwood 7
May12-522Haw 6½ f 1:21⅗hy 9½ 106* 89 89½ 916 916 BaldwinR3 3000 58 Percivale109 Fr'nkieD.109 St'geringIn 12
Apr30-521Spt 7 f 1:28⅗ft 6 115 77 35½ 24 54¾ Car'lWE10 2500 82 Ph't'mH'ls120 WoodH113 Obst'ateSi 10
Apr25-524Spt 7 f 1:30⅖ft 5¼ 108* 77 78½ 53¾ 31½ CoxW1 3000 76 TigerTom 120 WildTeddy 110 Marlin 10
Apr22-523Spt 7 f 1:29⅗sl 12 110 55 67 25 34¼ Car'llWE9 2500 78 FireUp 113 FirstNight 111 AlsBourbon 10
Mar26-522O.P 1 1/16 1:45⅕ft 18 106 67¼ 33 34 54¼ Wil'sSR2 2250 83 T'dyR'gh111 Gr'ciousH'rt106 FirstNi't 12
June 17 AP trt 1-2 m :53⅗b June 12 Haw 1-2 m :53⅕b May 11 Haw 1-2 hy :54⅗b

Sisto, Kolseth Alter Plans

DELAWARE PARK, Stanton, Del., June 28.—Jockey Rocco Sisto and agent Karl D. Kolseth have altered their plans and, instead of taking off for New England in the near future, will depart for Detroit, where they will report to trainer Lester G. Bedwell.

ASCOT PARK
AKRON, OHIO
★ ★ ★
44 Days of Thrilling Racing
June 3rd through July 23rd
Highlighted by Its
Twelfth Running of $12,000 Ascot Gold Cup
★ ★ ★
ASCOT PARK JOCKEY CLUB
D. E. Cronin, General Manager Akron, Ohio

DeLuxe, Safe, Palace Car Motor Vans Carrying 4-6-8 and 9 HORSES
When You Want To GO To TRACK SHIP YOUR HORSE WITH CAREY, OF COURSE!
CAREY'S
ABerdeen 4-5566 — If no answer call RAdcliffe 3-7551
HORSE VAN CO.
CHICAGO 21, ILLINOIS
CHICAGO • DETROIT • LOUISVILLE • NEW YORK • NEW ORLEANS • TEXAS • CANADA

NOW thru SEPTEMBER 1 RAIN OR SHINE
Fairmount Park
POST TIME 8:30
See the Thoroughbreds - NIGHT HORSE RACING
U. S. 40 Near COLLINSVILLE, ILLINOIS
15 Minutes From ST. LOUIS
TUESDAY THRU SATURDAY, 8:30 P. M.
9 RACES—EVERY FRIDAY and SATURDAY
DAYTIME RACING—POST TIME
2:15 P. M.—JULY 4th and LABOR DAY

VOSNOS
RESTAURANT
We Specialize in SEA FOODS
MAINE LIVE LOBSTERS
AFRICAN LOBSTER TAILS
AGED PRIME STEAKS
CHOPS and CHICKEN
COMPLETE NINE COURSE DINNER
DAILY—SUNDAYS and HOLIDAYS
N. W. Corner of Waukegan and Dempster
MORTON GROVE, ILLINOIS
Phone, MORTON GROVE 1969

WELLER'S RESTAURANT
and COCKTAIL LOUNGE
FAMOUS FOR LOBSTER
9001 Waukegan Road, MORTON GROVE, ILL.
One Block North of Dempster
LEO CHACONA Morton Grove 1920

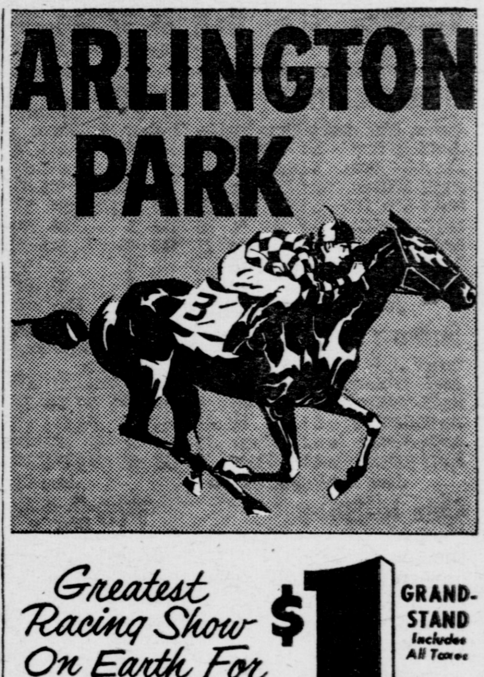

Greatest Racing Show On Earth For $1. GRANDSTAND Includes All Taxes
IT'S SO EASY TO GET THERE
NEW! FAST!
CHICAGO & NORTH WESTERN
AIR-CONDITIONED
STREAMLINER SERVICE!
The Arlington "400," Diesel Air Conditioned streamliner, daily at 12:40 p.m., Saturdays and holidays at 12:15 p.m.
Modern, air-conditioned cars on all trains. C. & N.W.-Arlington specials weekdays from 12:15 to 1:10. Later trains at 1:28 and 2:25.
Saturdays and Holidays, from 11:30 a.m. to 1:10 p.m.
BY AUTO: U.S. 14, or Ill. 83, 53 or 72 direct to track.
BY BUS: Specials leaving from Sherman Hotel (Loop), Sunnyside-Sheridan, Howard St. "L," Milwaukee, Lawrence, Crawford-Washington, 63rd-Cottage Grove, 63rd-Sangamon, 79th-Stony Island, 11 a.m.-1:10 p.m.
Call HArrison 7-7000 for Schedules and Other Information
1st Race Week days: 2 p.m.
Saturdays & Holidays: 1:30 p.m.

4th A.P

5 1-2 FURLONGS (turf course). (Lutz Girl, July 7, 1951—1:04⅕—4—110.) Purse $2,500. 3-year-olds and upward. Claiming. 3-year-olds, 110 lbs.; older, 118 lbs. Winners of three races since May 10, 6 lbs. extra. Non-winners since May 10 allowed 4 lbs. Claiming price, $3,500.

Chart Book Index No.	Horse	Date.	Track Rec.	Wt.	Today's Wt.
61556^3	Imperial Mandy				109
60725	*Outskirts				104
60486^2	*El Pair Me				113
60967^4	Bogalusa	Jly51	AP 1:04⅘	119	114
61456	Royal Queen				101
60091	Lutz Girl	Jly51	AP 1:04⅕	110	109
61665	Sand Fly				110
60968	*Fuse Box	Jly51	AP 1:05⅖	113	109
61235^4	Jimmy's Doll	Jly51	AP 1:06	105	109
(60967)	Triograph	Jun52	AP 1:05⅘	113	118
34205^2	Pharo's Brother				114
(60968)	Weep No More	Jun52	AP 1:06⅕	114	113
57455	*Warmed Over				109
60967^2	Volt	Jly51	AP 1:04⅘	114	114

Imperial Mandy × 109

Br. f, 4, by Sky Raider—Imperial Blondy, by Blondin.
Breeder. T. Young. 1952..10 0 1 2 $470
Owner, Mrs. E. C. Farrand. Trainer, W. J. Schmidt. $3.500 1951. 24 5 5 1 $7,525

Jun24-52^{6}A.P	5½ f	1:09⅖hy	11	108	2^1	3^1	3^4	$3^{3¾}$	Heckm'nJ^9	3500	69	RustyBr'n113	CathyJo110	Occupat'al	9
Mar27-52^{8}G.P	$1\frac{1}{16}$	1:48⅖m	6¾	106*	3^6	$4^{3½}$	$6^{5½}$	7^{11}	BaldwinR^6	3000	57	Stat'nAg't107	J'ksBanner115	Partit'n	9
Mar22-52^{2}G.P	7 f	1:25⅖ft	9	109	$7^{2½}$	$10^{7¼}$	$10^{8¾}$	$10^{9½}$	Sko'skiA^{10}	3500	76	DanceB'nd111	DoubleO.113	DustyDe'n	12
Mar 7-52^{7}S.P	6 f	1:13⅖ft	4¾	105*	$8^{6¼}$	$8^{3¾}$	7^4	5^2	JewellW^7	Alw	80	Ro'aryAnn111	Deeside118	W.Request	10
Feb27-52^{7}S.P	1-70	1:52⅖hy	6½	111	2^h	1^h	$4^{1½}$	$5^{5¾}$	RoserG^1	4000	47	NitroFire113	E'lyTraffic115	G.Clover	6
Feb16-52^{7}S.P	6 f	1:12⅖ft	33	104	5^6	7^{10}	9^{12}	$9^{7¾}$	Sp'cerR^7	Hcp0	84	IsThere110	BubbleGum117	Eland	9
Feb 9-52^{7}S.P	$1\frac{1}{16}$	1:48⅗sl	34	103	1^3	$1^{1½}$	1^h	$5^{2¼}$	Sp'cerR^1	Hcp0	76	Brezno110	WatchSusan105	Dominion	8
Feb 1-52^{7}S.P	6 f	1:12⅖ft	3¾	110	$2^{1½}$	$3^{2½}$	2^5	2^4	RoserG^4	Alw	88	IsThere109	Honeylight111	WarMight	6

June 28 AP trt 3-8 sl :37⅖b June 23 AP trt 3-8 sl :38h June 17 AP trt 1-2 m :53⅗h

Outskirts × 104

Ch. m, 7, by Littletown—Mary Hy, by Hydromel.
Breeder. Nugent Brothers. 1952.. 3 0 0 0 (——)
Owner, B. Endovina. Trainer, J. Lombardo. $3.500 1951..12 2 3 2 $3,795

Jun17-52^{4}A.P	6 f	1:13⅕gd	8	108	$3^{½}$	2^h	$3^{1½}$	$7^{7¼}$	ScurlockD^4	4000	73	R'm'nVul'n120	JustEight117	Rose'B'et	10
Jun 7-52^{4}Haw	6 f	1:12⅕ft	13	108	$7^{4¼}$	$5^{3½}$	4^3	$5^{4¼}$	ScurlockD^3	4000	84	BobsPal 111	FancyFood 109	RareBid	9
May31-52^{2}Haw	6 f	1:12⅖ft	7	108	10^7	$8^{7¼}$	9^{11}	9^{13}	Skor'kiA^{10}	3500	74	Jamal 114	AutoMes'ge106	Ro'nVulcan	12
Oct29-51^{4}Spt	5-8	1:02 ft	5¼	110	$4^{2¾}$	$3^{3½}$	3^3	2^{nk}	Sko'skiA^4	3500		Greytown117	OrmesTown116	BennyF_	7
Oct19-51^{7}Spt	7-8	1:28⅘ft	4½	105*	1^1	1^2	2^1	4^6	IudicaA^6	3500		Roadrunn'r120	FineF'tle120	Dominion	10
Oct 4-51^{5}Haw	6½ f	1:18⅕ft	4	112	7^9	8^{10}	$5^{5½}$	5^8	AdamsJ^9	4500	81	Richavoo 115	InClass 107	LookHere	10
Sep20-51^{7}Haw	3-4	1:11⅗ft	3½	111	$5^{2¾}$	$7^{5¼}$	4^3	$6^{3½}$	AdamsJ^4	5000	85	Brill'nce111	FoxyStar114	Sp'gChimes	9

June 26 AP trt 3-4 sl 1:17h June 20 AP trt 3-8 ft :37⅗h June 16 AP trt 3-8 gd :36⅗b

El Pair Me × 113

Dk. b. g, 4, by Blue Pair—Miss Champion, by Waygood.
Breeder, A. E. Harper. 1952.. 8 4 1 0 $5,580
Owner, Mikel Farm. Trainer, J. D. Mikel. $3.500 1951.. 7 2 2 0 $2,985

Jun14-52^{4}Haw	6 f	1:15⅕m	8-5	▲109*	$6^{3¾}$	$5^{2¾}$	2^3	2^5	CoxW^{11}	3500	68	R'm'nV'lc'n112½	PlayEda110	R'styBr'n	11
Jun 6-52^{4}Haw	6½ f	1:19⅕ft	5	106*	$2^{1½}$	2^h	1^2	$1^{4½}$	CoxW^2	3500	86	Cockofth'k111	RustyBr'n111	Ind'nG'ld	8
May29-52^{2}Haw	6½ f	1:19⅘gd	2½	▲114	$5^{3¼}$	$5^{6½}$	5^8	5^6	Wagn'rD^8	c2500	77	Sl'mberl'd105	A'toM's'ge106	R'y'lB'es	10
May22-52^{7}Beu	6 f	1:10⅘ft	9-5	▲116	5^4	4^6	4^5	4^5	CraigH^4	Alw	94	Mr.Fiske108	Fi't'gMan107	Mr.Monica	8
May10-52^{8}Beu	6 f	1:15⅖sy	2	▲118	3^3	3^3	$4^{5½}$	4^4	MillsB^2	Alw	72	EyeCatc'r113	Hop'lSam112	Fig'gMan	7
Mar22-52^{3}O.P	6 f	1:14⅖m	1	▲118	$3^{½}$	1^h	$1^{½}$	$1^{1¾}$	CraigH^2	Alw	78	RoamingOscar113	Excelsis120	Gimme	9
Mar 5-52^{5}O.P	6 f	1:13⅕gd	1	▲113	$3^{½}$	2^h	$1^{1½}$	1^2	CraigH^9	Alw	84	PlayAt117	BayBam115	ManyGifts	11

June 23 AP trt 3-8 sl :38⅖b June 20 AP trt 3-8 ft :38⅕b May 17 Beu 5-8 sy 1:07h

Bogalusa × 114

B. g, 5, by Tiger—Chancelet, by Chance Shot.
Breeder. John Letellier. 1952.. 9 0 1 2 $1,555
Owner, R. Wilkinson. Trainer, E. E. Major, Jr. $3.500 1951 23 3 3 4 $7.055

Jun19-52^{4}A.P	tc5½ f	1:05⅘ft	10	113	$8^{4¾}$	8^9	8^{11}	$4^{5½}$	ErbD^{10}	3500	86	Triograph 113	Volt 113	Obstinate Si	10
Jun14-52^{4}Haw	6 f	1:15⅕m	5	112	$10^{6½}$	10^{11}	$8^{7½}$	7^{12}	ErbD^{10}	3500	61	Rom'nVulcan112½	ElP'rMe109	Pl'yEda	11
May31-52^{2}Haw	6 f	1:12⅖ft	3¼	▲112	$8^{5¼}$	4^5	$4^{4½}$	$4^{5½}$	ErbD^8	3500	81	Jamal 114	AutoMes'ge106	Ro'nVulcan	12
May24-52^{4}Haw	6½ f	1:25⅕m	2¼	▲114½	6^{11}	4^{10}	4^{11}	4^{13}	C'rst'nsW^7	4000	43	Flam'gBush112	SkyH'ls106	C'kof'walk	8
May17-52^{2}Haw	6 f	1:16⅘hy	6½	113½	$6^{4¼}$	5^5	$4^{2½}$	$3^{2¾}$	C'rtensW^4	4000	62	Mr.Nealie106	RoseBed112	Fl'm'gBush	11
May13-52^{5}Haw	6½ f	1:20⅗sl	3¼	▲114	4^3	3^2	$3^{2½}$	$3^{2¼}$	Cars'nsW^3	4000	77	Texas Rain 107	Jamal 110	Mt. Alto	11
Apr22-52^{6}Spt	7 f	1:30⅗sl	3½	114	$5^{4½}$	3^4	$2^{3½}$	2^4	Cars'nsW^7	Alw	73	Sorority107	Flam'gBush112	HisImage	9
Mar28-52^{6}O.P	6 f	1:10⅕ft	30	111	11^{10}	9^{13}	$6^{6½}$	4^6	AdamsJ^{10}	Alw	93	MyDiv'd115	Wis'nh'm'r114	Harry-Lou	12

June 28 AP trt 3-8 sl :36⅗h June 13 Haw 3-8 hy :37⅖b June 9 Haw 3-8 sl :38b

Royal Queen (M) 101

Blk. f, 3, by Fighting Fox—Blenheim Girl, by Blenheim II.
Breeder, Danada Farm. 1952.. 3 0 0 0 (——)
Owner, J. J. Nolan. Trainer, H. Hoffman. $3.500

Jun23-52^{2}A.P	6 f	1:14⅖hy	7¾	108	$5^{4½}$	5^8	$5^{7½}$	$5^{8¾}$	KnappEJ^8	5000	65	Jacktown108	Seasoned110	FlyawayJ'k	9
Jun16-52^{3}A.P	6 f	1:11 ft	38	106	3^1	$3^{2½}$	6^8	6^{12}	KnappEJ^8	7500	79	F'rR'nt119	M'rieEil'n110	ArmyC'ns'pt	8
Jun 4-52^{2}Bel	6 f	1:13⅕ft	101	112	$3^{2½}$	$4^{2¼}$	$11^{8½}$	12^{17}	ColeS^1	8000	66	RamblingMary116	Irony112	F'cyB'net	12

June 10 Bel trt 1-2 sy :53h May 29 Bel trt 3-8 ft :36h May 26 Bel trt 3-8 m :37⅖h

Lutz Girl 109

Br. m, 5, by Lovely Night—Come Home, by Jean Valjean.
Breeder, Eugene Lutz 1952 .12 1 0 0 $1,495
Owner, T. F. Smith. Trainer, S. Ippolito. $3.500 1951..22 1 3 2 $3,830

Jun11-52^{8}Haw	tc 1	1:38⅕ft	18	109	$1^{2½}$	2^1	$7^{4¼}$	$9^{9¼}$	Scurl'ckD^8	Alw	78	Wh'lHo'e114	B'tishIsles117	IndunGold	9
Jun 7-52^{4}Haw	6 f	1:12⅕ft	30	109	$6^{3¼}$	6^5	$7^{8¼}$	7^8	KnappEJ^9	4000	80	BobsPal 111	FancyFood 109	RareBid	9
May31-52^{9}Haw	tc 7 f	1:26⅗ft	7½	107	3^1	2^h	$4^{1¼}$	$5^{4½}$	KnappEJ^8	3500	85	B'n toWin114	M'vinsTip111	Cl'b'gJim	9
May29-52^{5}Haw	6½ f	1:22 gd	11	109*	$3^{½}$	4^4	7^6	7^9	WillisR^4	3500	63	Alab'aBelle109	Stag'gIn120	Sk'raid'g	8
May24-52^{4}Haw	6½ f	1:25⅕m	15	106*	8^{16}	8^{21}	8^{25}	8^{24}	WillisR^3	4000	32	Flam'gBush112	SkyH'ls106	C'kof'walk	8
May17-52^{2}Haw	6 f	1:16⅘hy	24	106*	3^1	3^3	$5^{2¾}$	6^6	WillisR^1	4000	59	Mr.Nealie 106	RoseBed 112	Bogalusa	11
May 3-52^{5}Spt	7 f	1:27⅘ft	4¼	112	$4^{1½}$	9^9	9^{13}	9^{13}	Armst'gS^7	Alw	78	Al'b'aBelle106	WildT'dy105	Worcester	9
Apr28-52^{8}Spt	$1\frac{1}{16}$	1:50⅗ft	4	115	1^3	1^4	1^2	4^4	Armst'gS^6	3500	80	K'gDiver115	A'b'maBelle107	NitroFire	6
Apr24-52^{2}Spt	5 f	1:03⅖sl	8¾	109	$6^{3½}$	$5^{6½}$	3^5	1^n	Armst'gS^6	2500	83	OrmesTown113	Welcome117	BoyBlue	9
Apr22-52^{4}Spt	5 f	1:02⅖sl	6	109	$8^{8¼}$	8^{11}	$8^{8¾}$	$7^{8½}$	Armst'gS^3	3500	79	RoseBed 110	PadLock 112	RustyLad	9

Sand Fly × 110

Ch. g, 3, by Errard—Cotton Candy, by Stimulus.
Breeder, J. H. Rouse 1952..21 4 5 3 $7,370
Owner, W. H. Bishop. Trainer, W. H. Bishop. $3.500 1951..23 4 2 5 $6,260

Jun25-52^{3}A.P	7 f	1:28⅖sl	4¾	117	3^{nk}	2^4	3^{13}	5^{16}	PorchG^5	3500	52	Yutu 107	Gee-Light 112	ChiefOsceola	12
Jun20-52^{4}A.P	6 f	1:14⅕sy	5	116	$8^{6¼}$	$6^{8½}$	$6^{4¼}$	$5^{3½}$	Skor'skiA^7	3500	71	Playman 119	Vi Dog 114	So There	12
Jun 3-52^{2}Haw	6½ f	1:21⅗gd	7¼	117	4^2	$3^{1½}$	$2^{½}$	$3^{3½}$	BrooksS^{10}	Alw	70	Bernrough114	Anxious113	HonorDeck	10
May29-52^{8}Haw	$1\frac{1}{16}$	1:51⅖gd	2¼	114	2^2	2^1	1^1	$1^{¾}$	BrooksS^4	c2500	55	MissFor'y110	MoreCh'rs109	G'dD'ncer	7
May23-52^{4}Haw	$1\frac{1}{16}$	1:53 m	4¼	115	2^1	1^2	1^2	3^8	EadsW^1	3000	39	FamousCorner112	FoxLair111	B'nr'gh	7
May19-52^{4}Haw	6 f	1:15⅕gd	3	115	$5^{4½}$	$5^{5½}$	$5^{7½}$	4^6	EadsW^{10}	3000	67	M'nTrump114	Cub'nH'ls109	M'bleAnn	10
May14-52^{4}Haw	6 f	1:12⅗ft	5	116	$8^{7¼}$	$9^{9½}$	$5^{9½}$	$4^{4¾}$	EadsW^6	3500	81	Anxious109	FightingTiger107	Hopeido	11
May 1-52^{5}Spt	7 f	1:29⅕ft	10	115	$1^{1½}$	2^h	2^h	$4^{3½}$	Do'icoP^1	3500	80	EasyRay115	WhiteBrand108	Mattafor	7
Apr22-52^{8}Spt	7 f	1:33⅕sy	3¾	112	2^2	3^2	$1^{½}$	1^h	Armst'gS^9	3000	64	SanaPana105	J'pTune107	EnglishStar	10

June 19 AP trt 1-2 ft :53⅕b May 13 Haw 3-8 sl :38⅖b May 8 Haw 5-8 sl 1:04⅗h

Fuse Box 109

Br. c, 4, by Teddy's Comet—Lights Ahead, by Sweeping Light.
Breeder, F. B. Koontz. 1952.. 1 0 0 0 (——)
Owner, Mrs. E. B. Carpenter Trainer, E. B. Carpenter. $3.500 1951..17 2 2 1 $4,120

Jun19-52^{5}A.P	tc5½ f	1:06⅕ft	9	108*	$8^{4¼}$	$8^{6¾}$	$8^{6½}$	$7^{6¾}$	CoxW^9	3500	83	WeepNoMore114	CathyJo110	LadyToy	10
Nov30-51^{4}TrP	3-4	1:12 ft	9-5	▲119	$7^{5¾}$	$6^{5½}$	$6^{4½}$	6^6	BurrC^{10}	3500	79	Lands End 115	Po' Gal 118	Elated	10
Oct17-51^{4}Spt	7-8	1:28⅖ft	9¼	115	5^3	$3^{2½}$	$3^{2½}$	$4^{2½}$	DuhonM^9	5000		Town Sheik 115	Mr.Tops 114	In Class	10
Oct10-51^{8}Haw	3-4	1:12⅗ft	9¼	115	5^5	$5^{8½}$	$5^{6½}$	$8^{5¾}$	GomezA^2	5500	78	Romanda 112	Bogalusa 114	Brilliance	10
Sep29-51^{5}Haw	3-4	1:11⅘ft	4	114	$4^{4½}$	4^3	$3^{½}$	$1^{1½}$	GomezA^6	4500	88	Imp's'eSam106½	Belcon115	Devilnat'n	9
Sep20-51^{1}Haw	3-4	1:11⅗ft	2½	▲114	$4^{2½}$	3^2	$2^{1½}$	1^3	GomezA^3	3000	89	TrickFlier111	Parkview120	Bluemiss'n	12
Sep12-51^{3}Haw	6½ f	1:19⅗ft	2½	▲115	2^h	2^h	2^h	2^2	BairdRL^4	2500	80	UtopiaL's112	GoldN'klace115	FoxyLiz	12
Aug28-51^{1}Was	3-4	1:14⅘sl	7	114	$6^{5¼}$	6^8	3^5	$3^{2¼}$	GomezA^{11}	3500	64	TipOff118	RuthMurphy110	I'llBeAro'd	11

June 26 AP 1-2 ft :51⅗b June 18 AP 1-2 ft :50b June 10 Haw 5-8 ft 1:02⅖b

Jimmy's Doll × 109

Ch. m, 5, by Chance Play—Dolly Val, by Jean Valjean.
Breeder, J. Emery 1952..13 1 4 0 $3,855
Owner, J. M. Grace. Trainer, R. P. Adams. $3.500 1951 27 3 3 4 $6.695

Jun21-52^{3}A.P	6 f	1:13⅖m	7½	105*	$5^{3½}$	6^2	$5^{3½}$	$4^{5¾}$	Heckm'nJ^4	4000	73	ManyGifts114	RareBid108	RedSam	10
Jun17-52^{4}A.P	6 f	1:13⅕gd	3¼	108	5^2	$5^{3¾}$	$2^{1½}$	5^3	Skor'skiA^1	4000	77	R'm'nVul'n120	JustEight117	Rose'B'et	10
Jun11-52^{4}Haw	6 f	1:12⅗ft	3½	106*	$6^{1¾}$	$6^{5¾}$	$3^{1½}$	$2^{¾}$	CoxW^4	3750	85	FancyFood107	SisterCora105	BigInch	7
Jun 2-52^{2}Haw	6½ f	1:19⅖ft	2½	▲104*	$5^{2¼}$	5^4	1^h	2^n	Heckm'nJ^1	3000	85	Slinger 114	Syndicate 111	LadyToy	12
May24-52^{2}Haw	6½ f	1:25⅗m	4½	105*	$2^{1½}$	2^3	2^5	2^8	Heck'nnJ^6	3000	46	Legs106½	StaggeringIn115	SonCharlie	10
May17-52^{3}Haw	6½ f	1:23⅖hy	12	105*	$3^{4½}$	$3^{3½}$	2^2	$2^{½}$	Heckm'nJ^8	3000	64	Jack'sBann'r113½	Kissable106	Magnus	8
Apr19-52^{2}G.P	6 f	1:11⅗ft	16	111	$5^{1¾}$	4^4	$8^{7¾}$	8^9	Marin'lliJ^8	3000	78	AndyHandy 119	Elated 108	ShoeShine	11
Apr10-52^{3}G.P	6 f	1:12 ft	44	110	4^2	$5^{4½}$	$6^{4½}$	6^3	Chest'tJ^{11}	3500	82	AndyHandy112	QueenZac117	FernGold	12
Apr 5-52^{2}G.P	6 f	1:13 ft	30	108	$8^{3¾}$	$8^{4¾}$	5^2	1^{nk}	Borg'keR^7	3000	80	WolfWhistle113	EasyAl 113	Intercept	12

June 16 AP trt 3-8 gd :37⅖h June 9 Haw 1-2 sl :52b

Air Poise Well Regarded In Ascot's Old Mill Purse

Reeves Runner Second to See D. Last Out; Honeylight Contender

By W. A. CRUSE
(Staff Correspondent)

ASCOT PARK, Cuyahoga Falls, Ohio, June 28.—The Old Mill purse holds the spotlight here Monday and is the best of a program given over entirely to platers. The eight three-year-olds and older which run for $1,700 to $1,500 are a sprightly group and the six and one-half furlongs they will traverse in quest of a portion of the $1,000 purse should be on par with the best time at the meeting for the distance.

J. Dillon's The Marne, C. Freeman's Grand Pose, L. P. Kilvington's Rickey Boy, Mrs. Edith and J. Phillip's Pictor Review, V. McKinney's Honeylight, Mrs. W. V. Reeves Air Poise, Mrs. C. Reed's Wa-Pay and M. Nelson's Claridge make up the field.

Air Poise finished second to the five-time winner See D. The latter is one of the more consistent speedsters in this part of the country and was five lengths the better of Air Poise after going the six and one-half furlongs in 1:21. Off that effort, which was in the Ascot Big Four Purse, he should be the one to beat in this band.

Honeylight was also in the Big Four, and was sixth in the seven-horse field. However, it was his first outing over this course after a little more than a three-week rest. The Star Beacon gelding did, however, finish a bang-up third to Miss M. Stallard's Chief McKee and Mrs. J. D. Price's Donald Young at Cranwood Park on May 31. He came from well off the pace at seven furlongs to be only two lengths back for it all. The last may have been the conditioner needed for another better effort.

There are two distance races carded as the sixth and eighth. Both have a one and one-sixteenth mile setting and, although the sixth has but six drawn overnight, it should be the more interesting contest of the two.

O. Duff's Tabouret and J. Inglish's Happy Jack will furnish the competition in the sixth and it is difficult to separate the two. Happy Jack was the winner of the eighth race on June 17 and that was at the one and one-quarter mile route. Tabouret was fourth in that race beaten by a nose, head and one-half length. Prior to this Tabouret was a length in front of nine others going a mile and sixteenth during which the Pilate mare and jockey Howard Craig were timed in 1:48⅗.

Others to round out the field are Tel O'Sullivan, Idle Jane, War Spy and Sun It and each has earned a share in previous efforts.

Royal Vale Works Route

DELAWARE PARK, Stanton, Del., June 28.—Mrs. Esther duPont Weir's Royal Vale, who is pointing for next Friday's $25,000 added Sussex Handicap, this morning turned in a pleasing mile and a quarter trial, getting the distance in 2:06⅖, breezing. The first mile of this move was accomplished in 1:39⅘.

Know the Current Facts!

Why Buy Yearlings at Keeneland Come July 28, 29, 30, 31? Look at the CONSIGNORS . . . Who they are . . . their Breeding Records! . . . Compare Our Consignors, and their Records, With Those of ALL OTHER Auction Sales COMBINED!

Here's the Obvious Answer to Why YOU Should Buy at Keeneland!

The ten leading commercial breeders of stakes winners during 1951—		The ten leading commercial breeders in number of races won in 1951—		The ten leading commercial breeders on the basis of money won in 1951 by horses bred by them—	
Rank.	Market.	Rank.	Market.	Rank.	Market.
1.	Sells at Keeneland	1.	Sells at Keeneland	1.	Sells at Keeneland
2.	Sells at Keeneland	2.	Sells at Keeneland	2.	Sells at Keeneland
3.	Sells at Keeneland	3.	Sells at Keeneland	3.	Sells at Keeneland
4.	Sells at Keeneland	4.	Sells at Keeneland	4.	Sells at Keeneland
5.	Sells at Keeneland	5.	Sells at Keeneland	5.	Sells at Keeneland
6.	Sells at Sale "A"	6.	Sells at Keeneland	6.	Sells at Keeneland
7.	Sells at Keeneland	7.	Sells at Keeneland	7.	Sells at Keeneland
8.	Sells at Sale "A"	8.	Sells at Sale "A"	8.	Sells at Sale "A"
9.	Sells at Keeneland	9.	Sells at Keeneland	9.	Sells at Sale "A"
10.	Sells at Sale "A"	10.	Sells at Keeneland	10.	Sells at Sale "A"

We Think You Should Know The Current Facts Before You Buy Yearlings!

Also of Importance

According to the 1952 American Racing Manual, the two top yearling bargains of 1950, off their first year of racing in 1951, were OH LEO and COUSIN, respectively. Of course, they were sold at the 1950 KEENELAND SUMMER SALE.

1952 Keeneland Summer Sales THE SALE OF 'SELECTED YEARLINGS' JULY 28, 29, 30, 31
BREEDERS' SALES Company
LEXINGTON KENTUCKY
WILLIAM S. EVANS, Gen. Mgr.

Triograph 118

B. g, 4, by Third Degree—Barograph, by Blackwood.

Breeder, Ellis Farm. 1952 . 7 1 1 1 $2,375

Owner, Mr. & Mrs. G. Schmitz. Trainer, L. J. Wilson. $3,500 1951 . 28 1 4 5 $3,265

Jun19-524A.P	tc5½ f 1:05⅘ft	21	113	62¼	22	22	12	BaileyPJ2	3500	92	Volt 113	Obstinate Si 119	Bogalusa	10
Jun11-528Haw	tc 1 1:38⅕ft	60	112	22½	11	21	88	BaileyPJ9	Alw	79	Wh'lHo'e114	B'tishIsles117	IndunGold	9
Jun 7-521Haw	6 f 1:12⅗ft	21	112	83	63½	63	69¾	ErbD10	2500	76	RoyalBones 112	TopChoice 111	Sayre	12
Jun 4-522Haw	6½ f 1:20⅗ft	42	112	51¼	4¾	1h	32	ErbD7	2500	77	Excelsis117	Netcherette111	BlueBar	12
May22-521Haw	6½ f 1:23⅘sy	16	113½	59½	59	55	88½	C'rst'nsW5	2500	54	ColonelPap114	WoodH.106	IamaDuke	12
May17-521Haw	6½ f 1:24⅕hy	77	113½	3nk	12	21½	28	C'stensW4	2500	53	BambiL'ne115	The'tob't114	Ph'mH'ls	12
May12-522Haw	6½ f 1:21⅗hy	111	114	41	44	714	1122	C'rst'nsW4	3000	52	Percivale109	Fr'nkieD.109	St'geringIn	12
Oct 9-513Haw	3-4 1:14⅖sl	30	110	1011	914	1015	814	CampR2	2500	61	Bid'dm'de106	I'llBeA'd112	R'thM'phy	11
Oct 1-513H.P	6½ f 1:22⅗hy	7	112	55½	55	58½	611	ZakoorW2	1600		Fly'gDream112	Robin'sBlue109	Thesis	9

May 28 Haw 1-2 hy :53b

Pharos Brother (M) 114

Br. g, 4, by Easy Mon—Weatherine, by Saxon.

Breeder, Miss M. DeW. Snyder. 1951 . 7 0 2 0 $1,265

Owner, Reverie Knoll Farm. Trainer, J. W. Burton. $3,500 1950 . 7 0 1 1 $750

Jly 5-515A.P	3-4 1:11⅘ft	8¼	114	32	23	25	28	BairdRL11	Mdn	78	IndianHill 114	Win'gFleet107	BoldFox	12
Jun 2-516Was	3-4 1:11⅕ft	32	110	3½	43	51¾	63	CookWM1	Alw	81	W'lY'uD'ce112	H'styR'st112	A'dyB.W.	9
May25-516Was	3-4 1:12⅕ft	10	114	78	78½	610	46	SwainC8	Alw	73	L'dy ofTime114	D'lMeln114	A'msO.Ox	8
May 5-515C.D	3-4 1:11⅗ft	18	114	52½	23	3½	24¾	SwainC5	Alw	84	L'keyPete118	TedY'c'm118	T'dyChick	12
Apr30-515C.D	3-4 1:11⅘ft	23	120	65¾	53½	55	47	SwainC7	Mdn	81	CheshireCat115	Arabia115	Poinsette	12
Apr25-517Kee	3-4 1:13⅖ft	47	111	66½	88¼	1010	1014	SwainC6	Alw	66	Fanfare 120	Docility 110	Revokar	10
Apr17-516Kee	3-4 1:13⅗ft	37	114	97	97	913	917	SwainC5	Alw	62	LightBr'm120	L'keyPete112	K'gClover	9
Oct21-504Kee	3-4 1:12 ft	8¾	112	11½	12	1½	2¾	PorchG3	6000	86	InkyRacer111	G.Earring113	Linkyth'rn	11
Oct14-502Kee	3-4 1:13⅖ft	14	118	1½	21½	22	47	SwainC9	Mdn	73	Mameluke118	Bid'n'made115	L'kyth'n	12

June 20 AP 3-4 ft 1:15⅖hg June 16 AP 3-4 ft 1:18⅖b June 10 Haw 3-8 ft :38b

Weep No More × 113

Ch. m, 5, by War Relic—Just for Fun, by Spanish Play.

Breeder, W. R. Knebelkamp. 1952 . 9 3 2 1 $5,385

Owner, W. R. Knebelkamp. Trainer, M. Rieser. $3,500 1951 . 20 1 1 1 $2,590

Jun19-525A.P	tc5½ f 1:06⅕ft	13	114	41¼	41¼	41	1nk	DodsonD5	3500	90	CathyJo110	LadyToy109	RustyBrown	10
Jun12-522Haw	6½ f 1:21⅗m	11	114	31½	31½	33	76	DodsonD5	3000	68	Ro'lIrish111	Roy'lBones115	EasySilver	11
Jun 2-522Haw	6½ f 1:19⅖ft	4½	115	42¼	43½	53¼	75¼	DodsonD12	3000	80	Slinger114	Jimmy'sDoll 104	Syndicate	12
May28-524Haw	6 f 1:16⅘hy	5¼	115	31	41½	33½	36	DodsonD2	3000	59	S'sterCora106	P'rkview111	F'ncyFood	7
May23-522Haw	6½ f 1:22⅘m	12	114	1119	1118	1114	1012	DodsonD8	3500	56	Jamal 111	B'mb'zler 111	BambiLynne	12
May15-527C.D	6 f 1:12⅕ft	4¾	115	21	32	11	21½	CookLC3	3500	87	Locks 120	MilanMan 115	Hal'sLinda	8
May 9-523C.D	6 f 1:13⅗sl	3¾	117	1½	12½	13	1nk	DodsonD6	2500	82	RegisterNow112	B'dArrow117	Perfidy	12
May 2-525C.D	6 f 1:12⅗ft	2	▲115	1h	1h	2h	21	DodsonD4	2500	86	Gal'tD.110	WhiteB'ts110	Sh'pinShoes	9
Apr26-522C.D	6 f 1:12⅘ft	4¼	113	2½	2h	2h	11	DodsonD7	2500	86	Ky.Hash111	E't'rW'gs114	N'v'r inD'bt	12

June 26 AP trt 1-2 sl :50⅗h June 9 Haw 1-2 sl :53⅗b June 1 Haw 1-2 gd :50⅕h

Warmed Over 109

B. g, 4, by Hash—Isalady, by Islam.

Breeder, J. D. Puckett. 1952 . 9 1 0 2 $2,310

Owner, J. D. Puckett. Trainer, W. Johnston. $3,500 1951 8 2 2 0 $5,590

May17-525C.D	1 1:37⅘ft	7½	120	52¼	43	66	99¼	John'nWL3	4500	79	M'sC'sta115	R'yC'tM's115	G'dma'sD'y	11
May13-525C.D	6 f 1:11 ft	9½	113*	66	44	55	32½	DevineD6	4000	92	R'm'nS'n'd'l115	P't'r'sB'm115	G'yM'e	8
May 8-528C.D	6 f 1:12 ft	2	▲122	22	2h	1h	42	ChurchK9	3500	88	R'm'nS'd'l117	SkyR'ng'r117	C'kF'th'r	12
May 1-526C.D	6 f 1:11 ft	3¼	116	45½	53½	57½	77	PorchG8	5500	88	ForayVina116	FeudinFi'tin116	Dustli't	9
Apr 2-525G.P	6 f 1:12⅗ft	3½	112	43	22	2½	12	PorchG9	5500	82	Hankie 117	Music 109	Texas Reward	10
Mar26-523G.P	6 f 1:11⅗ft	3	▲112	3½	41½	11	3nk	PorchG4	5000	87	Plat'rette111	GeorgeCr'p114	FernGold	12
Mar18-525G.P	6 f 1:11⅖ft	8¾	114	63¼	53	43	53½	PorchG2	6500	84	SignalCode 113	Detective 113	Boodle	11

June 26 AP trt 1-2 sl :52⅖b June 22 AP trt 3-8 hy :41⅗b June 20 AP trt 3-8 ft :38⅕b

Volt × 114

Br. c, 4, by Menow—Volette, by Dis Donc.

Breeder, H. P. Headley. 1952 . 1 0 1 0 $500

Owner, R. S. Alexander. Trainer, J. H. Logan. $3,500 1951 . 12 3 0 2 $4,710

Jun19-524A.P	tc5½ f 1:05⅘ft	3½	▲113	1½	12	12	22	WagnerD3	3500	90	Triogr'ph113	ObstinateSi119	Bogalusa	10
Sep25-512Haw	3-4 1:13⅖ft	4¼	120	1h	43	77	810	C'rst'nsW2	3000	70	Tr'kFlier111	M'rPerfect110	Bid'made	12
Sep11-517Haw	3-4 1:13⅕sl	4½	112	41	2h	53¾	57½	BaileyPJ10	4500	73	JoeGraves 120	Specific 114	TownSheik	12
Sep 1-513Was	tc3-4 1:12⅕ft	2¼	▲118	1½	12	1½	2½†	WagnerD2	4000		OpenWay118	H'sierRelic120	W'dstone	7

†Disqualified and placed third.

Aug28-513Was	3-4 1:13⅘sl	3½	114	1h	12	1½	33½	Wag'rD8	3500	67	SilverSenator118	Sh'tered104	Slinger	10
Aug20-517Was	3-4 1:12⅖ft	6¾	118	21	32	31½	86¾	West'peJ5	5000	72	B'tysTiger114	FussyC.J.118	CathyJo	9
Aug11-515Was	tc3-4 1:11⅖ft	9½	114	43½	33	65	810	BairdRL7	6000		IrishFlare113	Romanda110	SteakBone	8
Aug 1-517Was	3-4 1:11 ft	3¼	118	1½	2½	43½	67¼	WagnerD7	5000	78	Romanda106	Q'n ofSilks113	Im'veSam	8
Jly 24-512A.P	tc5½ f 1:04⅘ft	4¾	114	11	12	11½	1¾	Wag'rD7	5000		Romanda 111	Bridge 114	We'reBroke	10

June 18 AP 1-2 ft :47⅖h June 16 AP 5-8 ft 1:02b June 4 Haw 1-2 ft :52⅗b

5th A.P

6 FURLONGS. (Carrara Marble, June 20, 1949—1:09⅕—4—104.) Purse $3,500. 3-year-olds. Claiming. Weight, 122 lbs. Non-winners of two races since May 10 allowed 3 lbs.; one race since then, 5 lbs.; one race since April 9, 8 lbs. Claiming price, $7,500; if for $7,000, allowed 3 lbs.

Chart Book Index No.	Horse.	Date	Track Rec.	Wt.	Today's Wt.
60728	Pry Pat	Aug51Was	1:12⅕	118	106
59331	Sheriff Grosch	Feb52FG	1:14⅗	114	114
615554	Nobility	Mar52FG	1:12⅕	114	114
60969	Glance	Jun52Haw	1:13	112	114
614614	*Blen Sand	Sep51Atl	1:11⅖	117	111
58772	*Arizona K	Mar52FG	1:11⅘	114	111
606202	Marie Eileen	Jun52AP	1:11⅘	110	109
(59331)	*Ugoby	Jun52Haw	1:12⅖	111	114

Pry Pat 106

Ch. f, 3, by Pry—Mop by Sweep.

Breeder, F. W. Hooper 1952 . 5 0 2 0 $1,200

Owner, Sunny Blue Farm. Trainer. R. Gergits. $7,000 1951 14 4 1 2 $6,710

Jun17-527A.P	1 1:38⅗gd	2	▲110	53½	1011	1021	1025	AdamsJ1	6500	54	Blen Sand 112	Hobad 106	Rumor Sir	10
Jun 9-524Haw	6 f 1:12⅘ft	2½	▲112	84	85½	62¾	24½	AdamsJ2	6500	80	ForRent116	MarieEileen112	Hopeido	11
Jun 3-527Haw	6 f 1:13 gd	12	111	53½	64½	32½	22	AdamsJ10	6500	82	For Rent 112	Shane 106	Go Girl	10
May30-526Haw	6 f 1:11⅘ft	32	105	33½	55¾	69	59½	Lindb'gH6	7500	80	Bloom110	ArmyConscript106	Emerald	8
May15-525Haw	6 f 1:15⅕m	26	106	35	611	613	712	Dom'coP2	7500	61	DanceNs'g114	Prin'ssAnn106	Nik'hB'y	8
Oct24-516Spt	7-8 1:30⅖m	5¼	110	1h	77½	79	718	MassaroS2	Alw		Seasoned118	NikohBaby114	H'pyOmen	10
Oct17-515Spt	5-8 1:01⅖ft	4¾	115	108¾	916	814	413	Peab'dyR7	Alw		JohnC.C.113	Seasoned118	KingsRoad	10
Oct 4-514Haw	3-4 1:12⅗ft	26	106½*	53¾	57	63¾	32	Mas'roS7	7500	82	FineFiddle 108	Legatee 114	Public	10
Sep18-512Haw	3-4 1:11⅗ft	3¼	114	1114	1115	1017	812	AdamsJ12	6000	77	FineFiddle115	StonyRiver117	Jackt'n	12

Sheriff Grosch 114

Br. c, 3, by Teddy's Comet—War Infant, by Man o' War.

Breeder. H. H. Knight. 1952 9 1 0 4 $1,955

Owner, Valenti Stable. Trainer, S. Valenti. $7,500 1951 6 0 0 2 $250

Jun 4-526Haw	6 f 1:12⅖ft	8	118	32½	66	613	620	Fer'uoloA6	Alw	67	Ugoby 111	Amafox 118	War Teddy	6
May29-526Haw	6 f 1:13 gd	9	117	22	25	28	310	Fer'uoloA3	Alw	74	Princ'sAnn110	Mat'for115	WarTeddy	7
May17-525Haw	6½ f 1:24⅖hy	26	114	12	1½	2h	36½	BaileyPJ1	Alw	53	Plunger117	Foxy Wager117	Hi Decker	7
Feb26-526F.G	6 f 1:14⅕m	8¼	109	32	56½	716	722	Fer'oloA1	Alw	60	Shane 109	Ardoch 122	Legatee	8
Feb29-524F.G	6 f 1:15 gd	7	118	21½	32	21½	1nk	Fer'uoloA8	Mdn	78	Bert'dville113	Bomb'ter118	A'tieMutt	11
Feb15-525F.G	6 f 1:15⅗m	14	119	2½	11	1½	32	Fer'uoloA9	Mdn	73	IrishT'd'r119	Hayw'rthy119	Bomb'st'r	11
Feb 6-526F.G	6 f 1:13⅖ft	46	114	42	64	54½	95¾	Fer'oloA1	Alw	80	FancyG't112	Legatee119	Sm'thFinish	11
Jan29-523F.G	6 f 1:14⅕ft	6½	110	22	22½	42½	36½	Ferr'oloA7	Mdn	75	Parad'gL'dy105	Roll'gTime103	RozS.	12
Jan11-523F.G	6 f 1:14 ft	4¾	120	64½	98¾	710	713	KeeneH10	Mdn	70	Hier'polis115	Roll'gTime113	Bert'dv'le	12

June 27 AP 3-8 gd :40b June 21 AP trt 3-8 m :41⅗b May 27 Haw 3-8 hy :40⅖b

Nobility × 114

Br. c, 3, by Supremus—Delicat, by St. Germans.

Breeder. O'Sullivan Farm. 1952 13 1 0 3 $2,325

Owner, B. W. Landy. Trainer, E. Kalensky. $7,500 1951 25 3 1 4 $6,875

Jun24-525A.P	6 f 1:15⅗hy	2	▲111	74¼	65¼	57½	48	BrooksS6	6500	60	Shane115	WhiteBrand119	Anxious	9
Jun16-523A.P	6 f 1:11 ft	9-5	▲113	75	66	56½	57¼	AdamsJ2	8000	84	F'rR'nt119	M'rieEil'n110	ArmyC'ns'pt	8
Jun 5-526Haw	6 f 1:10⅗ft	12	111	66	66½	67	79¾	Scurl'ckD6	Alw	86	WhirlaLea 111½	Bloom 110	JoPilot	7
May21-525Haw	6 f 1:12⅖ft	2¾	114	79	711	53	31½	AdamsJ3	10000	85	Boomer 116	DanceNsing 116	Haltom	7
May 3-526C.D	6 f 1:11 ft	6¾	109	87¼	89¼	812	912	AtkinsonT3	Alw	83	Mon-Ph'o116	L'keyP'te116	Ins'rable	9
Apr23-525Kee	6½ f 1:16⅘ft	23	114	96¾	108	56	78	PoparaA5	Alw	91	WhiteSkies117	RealDel't110	Sh'gTails	10
Mar29-525O.P	5½ f 1:04 ft	6½	111	69½	59½	44	35½	PoparaA4	HcpO	98	LonokeFl'h116	DrySum'r115	RedC'tice	6
Mar 6-527F.G	6 f 1:12⅕ft	4½	114	32	2h	1½	12	PoparaA5	Alw	92	Q'kTulip 114	ShellDiver 114	F'cyGent	7
Mar 1-526F.G	6 f 1:11⅘ft	3½	114	64¾	42½	64	88¼	PoparaA3	Alw	86	SailedA'ay109	Sh'lDiver114	Br'nR'bler	10
Feb23-526F.G	6 f 1:14⅘m	8-5	▲117	21	2h	1h	43¾	PoparaA6	Alw	75	Par'ngLady110	OurB'ty112	Br'nR'bler	8

June 28 AP 3-8 gd :37⅗b May 23 Haw 1-2 m :56b May 19 Haw 3-8 gd :39b

Glance 114

Br. g, 3, by Balladier—Ene, by Challenger II.

Breeder, C. W. Jones. 1952 4 0 0 0 $175

Owner, Mrs. Herbert Herff. Trainer, J. Lowenstein. $7,500 1951 10 1 0 1 $2,170

Jun19-526A.P	6 f 1:11 ft	20	120	93	87½	79½	918	JessopJD1	Alw	73	M'k-Ye-W'l 120	Penact'n115	Col'lH'p	12
Jun11-526Haw	6 f 1:12 ft	12	112	3nk	51¾	43	64½	JessopJD2	Alw	84	FoxyW'er112	EasyLad120	ArmyCon't	8
May24-525Haw	6 f 1:16⅗m	17	114	45	36	510	719	GrohsO5	Alw	47	SkyM'd112	WarTeddy114	P's ofRome	9
May14-526C.D	6½ f 1:18⅘ft	34	113	32½	21	32	42¾	GrohsO1	Alw	84	LittleDoc115	Dixville117	SinnFein	7
Oct31-515C.D	6½ f 1:20 ft	97	118	42	32½	119¾	1114	Scurl'ckD8	Alw	66	OldFiddle118	JuneKaye115	Stuyvesant	12
Oct [illegible]15Haw	3-4 1:11⅗ft	46	118	42½	34	57	711	GomezA12	Alw	78	Eljay 118	Cullerton 118	Tile Man	12
Sep12-516Haw	3-4 1:12 ft	80	117	31	55	68½	814	RiveraAD2	Alw	73	H'pyGoL'ky120	L't-A-Br's117	D'ceN'g	12
Sep 5-515Haw	3-4 1:11⅕ft	25	118	53	52	56½	711	Riv'aAD7	SplW	80	JugBand118	Issybee118	Pines ofRome	8
Aug18-515Was	3-4 1:10⅘ft	53	118	109	1112	1012	916	W'tr'peJ5	Alw	70	H'pyGoL'ky113	Br'nB'ru113	Q'kSol't'n	11

June 27 AP 1-2 gd :50⅘b June 18 AP 5-8 ft :59⅗b June 16 AP 3-8 ft :35⅘b

Blen Sand 111

B. c, 3, by Blensign—Day Spring, by Zeppelin.

Breeder. S. O. Graham. 1952 15 2 3 1 $6,530

Owner, J. F. Beck. Trainer, J. F. Beck. $7,000 1951 12 2 2 0 $5,100

Jun23-527A.P	1 1:42⅗m	8	107*	43	57½	515	414	BaldwinR6	Alw	45	JetAce114	OldFiddle122	Stuyvesant	6
Jun17-527A.P	1 1:38⅗gd	16	112*	21½	21½	2h	13½	BaldwinR7	6500	79	Hobad 106	Rumor Sir 114	Nikoh Baby	10
Jun13-525Haw	6 f 1:16⅖sy	6¼	112	1h	12	1h	65½	VasilA7	c5000	61	Heutel 112	Shane 111	Hobad	12
Jun 6-525Haw	6 f 1:12⅗ft	3¼	116	2½	2½	21	2¾	VasilA9	4500	85	Legatee114	Jacktown114	SweetSeeley	9
May30-524Haw	6 f 1:13 ft	6	116	1h	11	3nk	32	VasilA1	5000	82	Anxious 109	Hobad 114	Judy	6
May17-524Haw	6 f 1:16⅗hy	5¼	116	2h	21	45½	617	VasilA3	5000	49	WhiteBrand107	Shane114	Ch'fOsceola	10
May 9-522Pim	5½ f 1:08 ft	3¼	▲122	65¾	56½	59	68¼	Lay'nJR2	5000	82	C'ntessLea111	Lochy116	Teddy'sLight	12
Apr28-525Lrl	6 f 1:14⅖m	6	115	1h	2h	42	42¼	VasilA2	6000	73	NobleSp'n120	R'lFiddle116	ArmyC's't	7
Apr23-527Lrl	1 1/16 1:48⅗gd	3¼	119	13	1h	32½	55	VasilA7	6000	66	S'rpris'g106	Bombazine116	Sw'gMate	7
Apr17-524Lrl	6 f 1:14⅕gd	4¼	116	2½	11½	11	12½	Layt'nJR6	5000	76	SilkQ'st104	Hel'nM'sel113	Ch'tm'sM'n	11

June 5 Haw 3-8 ft :37⅖b May 27 Haw 1-2 hy :55b May 7 Lrl 5-8 ft 1:04⅗b

Arizona K × 111

B. c, 3, by Pharamond II.—Heterist, by Hypnotist II.

Breeder. C Nuckols & Sons. 1952 13 2 1 2 $4,120

Owner, Brown Hotel Stable. Trainer, W. Borton. $7,000 1951 16 2 3 1 $4,260

May30-526Haw	6 f 1:11⅘ft	2¼	▲112	66	79¼	710	611	BrooksS4	7500	79	Bloom110	ArmyConscript106	Emerald	8
May24-525Haw	6 f 1:16⅗m	6	115	55½	510	48½	410	EadsW6	Alw	56	SkyM'd112	WarTeddy114	P's ofRome	9
May17-524C.D	6½ f 1:18⅗ft	9-5	▲116	65½	25	21½	11¼	CookLC8	6500	88	GreenSab'r113	BigCat108	Bl'kBantam	8
May 9-525C.D	6½ f 1:20 sl	3¼	111*	24	21	1½	2h	Heckm'nJ1	6500	84	Bl'kBantam116	Plunger119	StarWish	10
Apr30-527C.D	6 f 1:11⅗ft	12	115*	2h	2h	53½	54¼	Heck'nJ3	Alw	88	Rommel 120	WarTeddy120	Qu'kSolu'n	10
Apr19-528Kee	6½ f 1:19⅕ft	4	120	42½	43½	33	32¾	KnappEJ6	7500	84	L'tleD'c106	Mr.M'h'lS.115	B'nR'mb'r	10
Apr12-523Kee	6 f 1:12⅘ft	6	116	3½	32	44½	43¾	KnappEJ5	Alw	84	M'k-Ye-Well 114	Delph107	ThistleW'r	7
Mar 1-525F.G	6 f 1:11⅘ft	2½	▲114	21	2½	21	1½	OwenW2	7500	94	Q'kTulip114	TopBrass111	KingCom'er	7
Feb23-528F.G	6 f 1:14⅘m	2	▲109*	1h	2h	41	54¼	BaldwinR5	7500	75	Dynastic 114	NolaHash 112	Desirable	8

June 28 AP 5-8 gd 1:01⅖h May 16 CD 3-8 ft :35h May 8 CD 1-2 ft :47⅗h

Marie Eileen 109

B. f, 3, by Johnstown—Azizi, by Pharamond II.

Breeder Mrs. E. E. Robbins. 1952 5 0 1 1 $1,000

Owner, Mr. & Mrs. L. W. Smith. Trainer, H. Golden. $7,500 1951 17 4 4 2 $9,920

Jun16-523A.P	6 f 1:11 ft	8¾	110	11	11	1h	23½	ChurchK5	8000	87	ForRent119	ArmyConscript111	Hoopla	8
Jun 9-524Haw	6 f 1:12⅘ft	26	112	42½	42¼	35¼	35¼	BaileyPJ8	6500	80	For Rent 116	Pry Pat 112	Hopeido	11
Jun 3-527Haw	6 f 1:13 gd	16	112	2h	1h	63¼	812	BaileyPJ9	6500	72	For Rent 112	Pry Pat 111	Shane	10
May30-526Haw	6 f 1:11⅘ft	7¾	106*	1½	2h	56	711	WillisR2	8500	79	Bloom110	ArmyConscript106	Emerald	8
May21-525Haw	6 f 1:12⅖ft	10	109	13	11	66	717	W'm'nM1	10000	70	Boomer 116	DanceNsing 116	Nobility	7
Sep 7-514Haw	3-4 1:12⅕ft	6¼	110	2½	11½	11½	32¼	JessopJD9	5500	84	ChoChoSan 114	BusyFox 114	Isomur	12
Aug29-512Was	3-4 1:12⅘ft	3½	117	13	14	12½	21	BrooksS2	5000	75	WhiteBr'd111	St'yW'ers106	SunR'm'r	12
Aug24-515Was	3-4 1:10⅗ft	28	113	42	56½	69½	715	ScurlockD6	Alw	72	BellaFigura119	M'sBreak113	W'laLea	7
Aug14-511Was	5½ f 1:05 ft	5	112‡	1h	11½	2h	43	Rich'nHL5	6000	83	MissBrook116	PryPat119	ChoChoSan	9

June 26 AP trt 5-8 sl 1:02⅗h June 8 Haw 3-8 ft :39b May 27 Haw 5-8 hy 1:05⅕b

Ugoby 114

Ch. g, 3, by Hygoby—Heart Breaker, by Cohort.

Breeder. W. A. Mikel & N. Elrod. 1952 . 3 2 0 0 $3,315

Owner, Mikel Farm. Trainer, J. D. Mikel. $7,500 1951 3 0 0 1 $120

Jun 4-526Haw	6 f 1:12⅖ft	28	111‡	52¾	43	21	1n	CoxW4	Alw	87	Amafox 118	WarTeddy 118	Emerald	6
May 2-526Spt	7 f 1:28⅖ft	10	113‡	22½	34	58½	718	CoxW7	Alw	70	Abisok 120	Vantage 115	MockBattle	7
Apr25-527Spt	7 f 1:31⅗ft	4½	108‡	34½	21½	11	11	CoxW8	3500	72	JumpTune117	JoTed113	SpicyDame	9
Feb 8-514F.G	1-4 :23⅗ft	14	109*	8		75½	78¾	P'bodyR10	7500		Bardo114	LonokeFlash109	Fly'gMike	12
Feb 1-514F.G	1-4 :24⅕hy	8f	114‡	4		31½	74¼	C'thonR2	Mdn		F'cyDream117	F'stHeir120	AdaleneN.	12
Jan19-514F.G	1-4 :23⅖ft	14	113*	1		44½	32½	Pe'bodyR6	Mdn		Nome 118	Sir Felix 118	Hiram Jr.	12

June 26 AP 3-4 sl 1:17⅘b June 20 AP trt 3-4 ft 1:17⅖b June 14 Haw 5-8 m 1:05⅖h

Sportsman's Park

Home of Nation's Best Trotters and Pacers

Presents...

The Finest in Harness Racing

NOW THRU AUG. 9TH

DERBY TRIALS

For $48,500 In Purses

OPENS NEXT WEEK

POST TIME 8:30

Easy to Reach

BY AUTO

4800 West (Cicero Avenue), South to 3300.

BY ELEVATED LINE

*Douglas Park Express, stopping at all Loop stations.

BY STREET CAR

Cicero Avenue connecting bus with transfer privileges direct to Grandstand entrance.

SPECIAL BUSES DIRECT TO TRACK

LOOP Clark and Randolph . . . 6:15, 7:30

NORTH Howard Avenue "L" 7:00
Loyola Avenue "L" 7:05
Edgewater Beach Hotel 7:10
Sunnyside and Sheridan 6:30, 7:30

WEST Pulaski and Washington 7:30

SOUTH 63rd and Cottage Grove . 6:30, 7:30
63rd and Sangamon . . 6:40, 7:40
79th and Stony Island 7:15
79th and Cottage Grove 7:20
79th and Halsted 7:30
79th and Western 7:40

NINE RACES NIGHTLY

DAILY DOUBLE • 1st and 2nd Races

BOX SEAT RESERVATIONS

Call BIshop 2-1121

6th A.P

6 FURLONGS. (Carrara Marble, June 20, 1949—1:09⅕—4—104.) Sunnyside Purse. Purse $3,500. 3-year-olds. Allowances. Non-winners of two races other than maiden or claiming. Weight, 122 lbs. Non-winners of $3,500 ever, allowed 3 lbs.; one race other than maiden or claiming since June 14, 5 lbs.; such a race since May 10, 7 lbs.; of such a race at any time, 10 lbs.

Chart Book Index No.	Horse.	Date. Track Rec.	Wt.	Today's Wt.
51848	Whitleather	Jan52Hia 1:12⅖	122	112
(61655)	Shane	Oct51Kee 1:13	116	115
60847	*Boomer	Mar52GP 1:11	117	110
60622	Blue Licks			112
61555	Hedgebill	Sep51Haw 1:12⅕	119	112
	Iroquois Maid			107
615544	Night-Phara	Aug51Was 1:11⅗	116	110

Coupled: Blue Licks and Iroquois Maid.

Whitleather 112

B. c, 3, by Unbreakable—The Knitter, by High Time.
Breeder, C. T. Fisher. 1952 . 4 0 0 0 (——)
Owner, Dixiana. Trainer, J. C. Hodgins. 1951 . 12 1 2 0 $2,940

Feb13-525Hia 7 f 1:24⅖ft 16 119 85½ 911 810 89 DodsonD11 Alw 79 OneCount122 Imurguy111 Blenomar 11
Feb 9-526Hia 7 f 1:24⅗ft 9½ 117 62¾ 42¼ 34 54¾ DodsonD7 Alw 82 BiueSq're117 Dinewisely112 Ancestor 7
Jan22-524Hia 7 f 1:24⅘ft 2½ ▲122 95¾ 56 65½ 58¼ DodsonD4 Alw 80 OneCount 122 Sandtop 116 Outback 9
Jan 1?-523Hia 6 f 1:11⅗ft 38 122 1010 911 67¼ 54½ DodsonD1 Alw 85 A-Pacopep 117 San-Jo 122 TrickPilot 12
Oct31-515C.D 6½ f 1:20 ft 5¼ 118 108½106¼ 63¼ 51¼ AdamsJ1 Alw 79 OldFiddle118 JuneKaye115 Stuyvesant 12
Oct18-514Kee 1 1/16 1:45⅗ft 1 ▲116 56½ 45½ 1½ 1n AdamsJ4 Mdn 90 Tisbury 116 RumorSir 116 Challestar 12
Oct 9-514Kee 6½ f 1:18⅘ft 2 ▲118 1110 88¾ 64¼ 53½ AdamsJ5 Mdn 82 DannyC. 118 OldPat 118 XalapaPride 12
Sep24-512Haw 6½ f 1:19⅖ft 6 118 76¼ 610 46½ 2h AdamsJ7 Mdn 83 Metropolis 118 OldPat 118 JetAce 12
June 26 AP 5-8 sl 1:06⅘b June 23 AP 5-8 gd 1:05b June 21 AP 3-4 m 1:19b

Shane × 115

Blk. c, 3, by Ocean Wave—Andria, by Jock.
Breeder, P. Mitchell. 1952 . 16 4 2 1 $8,030
Owner, E. Lowrance. Trainer, D. Sodders. 1951 12 1 2 0 $2,025

Jun24-525A.P 6 f 1:15⅗hy 3¾ 115 11½ 13 15 17 Skor'skiA4 6000 68 WhiteBrand 119 Anxious 114 Nobility 9
Jun13-525Haw 6 f 1:16⅖sy 4 111*107¼ 913 56 21½ CoxW11 5500 65 Heutel 112 Hobad 114 True Melody 12
Jun 9-524Haw 6 f 1:12⅘ft 11 107‡ 94 107½ 86¾ 79¼ CoxW1 6250 76 ForRent 116 PryPat 112 MarieEileen 11
Jun 3-527Haw 6 f 1:13 gd 6¼ 106‡ 63¾ 54 21½ 33 CoxW6 6000 81 For Rent 112 Pry Pat 111 Go Girl 10
May27-526Haw 6 f 1:15⅘sl 5 107‡ 53¼ 58½ 710 75¼ CoxW9 6250 65 Isomur 111 Vantage 111 Star Wish 9
May23-527Haw 6 f 1:16⅗m 2 ▲114 512 45 2h 11 Skor'skiA6 5000 66 Psycary 116 Hobad 114 MoonTrump 7
May17-524Haw 6 f 1:16⅗hy 3 ▲114 3½ 42½ 21 25 Skor'skiA4 5000 61 WhiteBr'd107 Ch'fOsceola112 Mat'for 10
Apr26-526Spt 5 f 1:01⅕ft 6 120 65½ 87½ 65½ 44 Skor'skiA6 Alw 90 AllTilly 112 Seasoned 117 FirstVerse 8
Mar 6-527F.G 6 f 1:12⅕ft 10 117 75¾ 78 611 67 Armst'gS4 Alw 85 Nobility114 QuickTulip114 ShellDiver 7
June 20 AP trt 1-2 ft :51⅗b June 2 Haw 3-8 ft :38⅖b May 13 Haw 5-8 sl 1:05⅖b

Boomer 110

Ch. c, 3, by Rhodes Scholar—War Blast, by Man o' War.
Breeder, C. W. Winters. 1952 . 12 2 1 1 $4,800
Owner, C. W. Winters. Trainer, J. P. Keezek. 1951 6 1 0 0 $1,610

Jun18-526A.P 1 1:36⅗ft 3½ 106* 42½ 43 45 511 CoxW7 Alw 78 Stuyvesant 105 Vantage 107 Etelka 8
May31-525Haw 6½ f 1:18⅖ft 4¼ 117 44½ 66 712 710 DodsonD1 Alw 80 B'laFig'ra110 F'ncy'St'p115 F'xyW'g'r 8
May21-525Haw 6 f 1:12⅖ft 3½ 116 35½ 32½ 1h 1nk DodsonD7 10000 87 DanceNsing116 Nobility114 Haltom 7
May 1-523C.D 6½ f 1:17⅗ft 3¼ 120 35½ 35½ 69 69 Breck'nsJ5 Alw 84 TisJoe 120 Pines ofRome 115 Plunger 6
Apr16-527G.P 6 f 1:12⅗ft 2¾ 120 63¾107¼11121115 ZakoorW7 Alw 67 BlackAl 117 Jandy 115 Razzoo 11
Apr 7-526G.P 1 1/16 1:45⅖ft 4 117 15 15 12 33½ Culm'eJ1 Alw 79 Faga-La 104 Harangue 117 Goyonder 9
Apr 2-527G.P 1 1/16 1:46⅖ft 7-5 ▲115* 1½ 11 41½ 53¾ Bald'inR3 Alw 74 SinnFein111 Harangue117 TryOn 7
Mar22-526G.P 6 f 1:10⅘ft 4¼ 117 3½ 2h 2h 2½ Breck'nsJ9 Alw 90 Adm'lCherry115 GaelicGal 112 Ensign 9
Mar13-527G.P 1 1/16 1:44⅕ft 7' 108 18 110 18 13 Breck'nsJ6 Alw 89 Harangue119 Practise119 HighBack 6
June 24 AP trt 1-2 m :52⅕h June 8 Haw 1-2 ft :51⅗b May 30 Haw 3-8 gd :36⅖b

Blue Licks × 112

B. c, 3, by Shut Out—Dentelle, by Blenheim II.
Breeder, R. W. McIlvain. 1952 . 6 0 0 2 $460
Owner, Walmac Farm. Trainer, Howard Wells. 1951 4 1 0 0 $2,100

Jun16-525A.P 1 1:37⅘ft 19 111 88 810 99 912 KnappEJ8 Alw 71 Old Fiddle 114 Dark Count 115 Jet Ace 9
May31-525Haw 6½ f 1:18⅖ft 12 114 56 34½ 45½ 67¾ KnappEJ5 Alw 82 B'laFig'ra110 F'ncy'St'p115 F'xyW'g'r 8
May24-525Haw 6 f 1:16⅗m 4 114 77½ 614 610 511 KnappEJ1 Alw 55 SkyM'd112 WarTeddy114 P's ofRome 9
May 8-527C.D 7 f 1:25⅕ft 3¼ 115 62¾ 53 34 39 KnappEJ8 Alw 78 Sandtop 118 Old Mason110 Busy Fox 9
May 2-528C.D 6½ f 1:19 ft 5 115 42 32 42½ 34¾ KnappEJ6 Alw 81 JetAce115 OldMason110 ElevenMen 11
Apr26-525C.D 6 f 1:12⅗ft 7 116 52¾ 66 911 916 KnappEJ1 Alw 71 Stuyves'nt111 W'rT'dy116 Gr'yCh'l'ge 11
Aug11-514Was 5½ f 1:04⅖ft 5½ 118 77½ 810101410 14 RiveraAD3 Alw 75 Espino'slm'ge118 K'ym'r118 K'l'gAg'n 10
June 28 AP 1-2 gd :48b June 26 AP 3-4 sl 1:18⅖b June 24 AP 3-8 m :37⅗hg

Hedgebill 112

Br. f, 3, by Bushwhacker—Sickle Simon, by Sickle.
Breeder, R. A. Martin & R. M. Young. 1952 . 11 1 3 3 $2,255
Owner, W. J. Schmidt. Trainer, W. J. Schmidt. 1951 6 1 0 1 $1,565

Jun24-525A.P 6 f 1:15⅗hy 7 114 31½ 23 47½ 712 ArcaroE8 6500 56 Shane115 WhiteBrand119 Anxious 9
May29-526F.P 6 f 1:12⅖ft 7-5 ▲113 41 14 16 16 DuhonM12 Alw 92 Theonetob't119 MissP'der106 Boerian 12
May21-526Haw 6 f 1:11⅗ft 3¾ 118 21½ 22 22½ 311 AdamsJ6 Alw 80 Princess Ann 113 Hopeido 118 Bloom 10
May14-525Haw 6 f 1:12⅘ft 3¾ 111 1h 22 21½ 21 AdamsJ1 3500 84 Psycary 114 Moon Trump 116 Troia 10
Feb27-526S.P 6 f 1:18⅖hy 4½ 111 5½ 42½ 45½ 35½ RoserG3 3500 57 SneakEasy 118 M.Cross 108 Pamaris 6
Feb16-524S.P 6 f 1:13⅕ft 4¼ 109 23 33 43 63¼ Skor'skiA7 Alw 85 Jr.Ireland105 BestDr'm111 Sn'kEasy 8
Feb13-525S.P 5½ f 1:06⅕ft 2 ▲110 1h 1h 2h 2nk AnyonE8 Alw 94 Rarediction 105 Obtain 106 Hardiness 10
Feb 2-525S.P 6 f 1:12⅕gd 8½ 107 21½ 21½ 22½ 23½ AnyonE7 Alw 89 Abisok 111 SoThere 109 BestDream 7
June 28 AP trt 1-2 sl :50⅖b June 12 Haw 5-8 m 1:05b May 29 FP 3-8 m :36⅗h

Iroquois Maid (M) 107

B. f, 3, by Burg-El-Arab—Lady Valeska, by Isolater.
Breeder, G. H. Knapp. 1952 . 0 0 0 0 (——)
Owner, Sunningdale Farm Stable. Trainer, Howard Wells.
June 26 AP 1-2 ft :51⅘b June 24 AP 3-8 m :37⅘hg June 19 AP 3-8 ft :37⅖b

Night-Phara 110

B. f, 3, by Pharamond II.—Shine O'Night, by Man O'Night.
Breeder, W. C. Hobson. 1952 . 2 0 1 0 $875
Owner, W. N. McKinney. Trainer, A. W. Rupelt. 1951 9 2 0 0 $4,275

Jun24-524A.P 6 f 1:16 hy 7-5 ▲110 12 1½ 25 49 ChurchK1 Alw 57 Van'tge108 BlueRevoke117 KingBeast 7
Jun17-525A.P 6 f 1:12 gd 9 111 1h 21 21½ 23 ChurchK1 Alw 83 El'neRuth111 FoxyWag'r119 KingB'st 6
Oct29-514C.D 1 1:37⅖ft 26 107* 42 76 711 714 Phil'psJ8 Alw 77 Lot-A-Br's118 C'dCom'd112 Metro'lis 8
Oct20-514Kee 3-4 1:11⅗ft 6¼ 118 67 52½ 55 65 Scurl'ckO6 Alw 84 JoPilot118 Peu-a-Peu118 Free forMe 9
Oct10-515Kee 3-4 1:11⅗ft 26 116 65 66½ 44½ 47½ BairdRL7 Alw 81 Toomai 116 Enc'edEve 113 I'mSandy 9
Sep29-517Haw 3-4 1:10⅗ft 102 106 1½ 53 55½ 96¾ IudicaA1 HcpS 87 OhLeo125 H'pyGoL'ky115 Espino'sl'ge 10
Sep22-516Haw 3-4 1:12 gd 40 110 63¾ 68½ 816 818 BairdRL1 Hcp0 69 OhLeo123 H'pyGoLucky115 D'ceNsing 11
June 22 AP 3-8 hy :38⅕h May 31 Haw 1-2 ft :52⅕b May 23 Haw 3-8 m :38⅖b

7th A.P

7 FURLONGS (out of chute). (Clang, July 19, 1935—1:22—3—105.) Everglade Purse. Purse $4,000. 3-year-olds and upward. Claiming. 3-year-olds, 116 lbs.; older, 124 lbs. Non-winners of three races since April 9 allowed 3 lbs.; two races since then or a race since June 14, 6 lbs.; one race since March 8, 9 lbs. Claiming price, $12,500; if for less, 2 lbs. allowed for each $500 to $11,000.

Chart Book Index No	Horse.	Date. Track Rec.	Wt.	Today's Wt.
60090	Energetic			113
61240	Stoner Creek	Jan52SA 1:25⅗	116	113
61460	‡Challcote	Jun51 Aqu 1:26⅕sy	123	107
61460	Fleet Factor	Jun51Was 1:24⅖	119	111
614602	Unbridled			109
614623	*Fair Appraisal			105

Energetic * 113

B. g, 7, by Brazado—Entrechat, by Flying Heels.
Breeder, King Ranch 1952 . . 1 0 0 0 (——)
Owner, Mrs. Herbert Herff. Trainer, J. Lowenstein. $12,000 1951 . . 18 4 3 3 $15,165

Jun11-527Haw 6 f 1:11⅕ft 25 114 83¾ 88½ 89¾ 811 DodsonD8 Alw 82 Bl'dyStep111 RomanBath120 Recline 8
Oct 1-516Haw tc7-8 1:25⅘ft 2 114 44 33 2½ 12 GomezA5 Alw SunDavid111 Clevelander107 NotSorry 6
Sep20-516Haw tc7-8 1:24⅗ft 7-5 ▲110½ 34½ 35 35 31½ KeeneH6 Alw WhirlingD'gh110 Rodrigo109 Cacomo 7
Sep15-516Haw 3-4 1:10⅖ft 2½ 111 79½ 73¾ 65 44¾ KeeneH6 Alw 90 Wondring 111 BullyBoy 120 SunDavid 9
Sep 7-516Haw tc7-8 1:25⅗ft 2½ 120 42½ 2h 3½ 21 RiveraAD4 Alw Fugitive 111 Not Sorry 104 Graham 8
Sep 4-516Haw 3-4 1:10⅖ft 9 116 108¼108 88½ 42½ GomezA2 Hcp0 92 Westh'pton115 CircusCl'n111 Won'ng 10
Aug16-514Was 3-4 1:09⅗ft 7½ 117 33½ 34 31½ 3nk W'tr'peJ2 Alw 92 CountessIn115 CircusCl'n107 Futur'tic 6
Aug14-515Was 3-4 1:09⅖ft 2¼e 115‡ 711 77½ 67 55¼ Rich'onHL5 Alw 88 Westhampt'n113 Seaward112 TidyS'm 7
June 28 AP 5-8 gd 1:02⅖bg June 22 AP 3-8 hy :39⅗b June 19 AP 5-8 ft 1:01⅖bg

Stoner Creek × 113

Ch. g, 6, by Blenheim II.—Risque Reigh, by Reigh Count.
Breeder, Mrs. John Hertz. 1952 . . 8 1 0 2 $4,025
Owner, Allison & Prestridge. Trainer, N. R. McLeod. $12,000 1951 . 21 6 4 4 $15,075

Jun21-528A.P 1 1:41 hy 9¼ 115 73½ 62¾ 55 511 JessopJD6 Alw 56 Torch of Iran116 PurSang121 Cacomo 7
Apr24-527G.G 1 1:35⅗ft 10 119 21 2h 1h 31¾ Glis'nG8 012500 88 Boner 116 Galavon 110 Pursuit 8
Mar25-527G.G 6 f 1:10⅕ft 24 119 64¼ 63¾ 65½ 66¼ GlissonG1 Alw 84 LightsUp122 Tuzado111 BullreighJr. 6
Mar 1-526S.A 6 f 1:10⅘m 17 119 710 66½ 68½ 57 BairdRL1 Comb 84 EddiesBoy117 TopT'rett114 Com'gB'u 7
Feb 8-526S.A 1 1:37⅘ft 15 116 32 31½ 2h 1h MorenoH5 Comb 87 Galavon 107 SugarSample 112 Ode 9
Jan30-526S.A 7 f 1:24 ft 12e 116 83¾ 52¼ 43½ 77¾ Mor'noH7 Comb 77 Witch-English116 Ode116 Precession 12
Jan17-526S.A 1 1:39⅗m 9 116 54 44½ 33½ 36½ Gorm'nD1 15000 71 Mostest 120 Ohsodry 110 Galavon 7
Jan 5-525S.A 1 1/16 1:44⅘ft 2¾ 118 67 76 64½ 64½ Sh'kerW5 Hcp0 79 Fife andDrum120 Yeckes109 Galavon 8
Oct27-517Tan 1-70 1:43⅗ft 2½ ▲116 36½ 33 1h 2h Mor'noH2 Hcp0 93 MadMoment117 CarusoII.113 Starb'n 7
June 28 AP 1-2 gd :50b June 18 AP 1-2 ft :49⅘h June 17 AP 3-8 sl :40b

Challcote × 107

Dk. b. g, 4, by Challedon—Penncote, by Pennant.
Breeder, W. A. Edgar 1952 . 16 1 5 2 $6,590
Owner, E. C. Roth. Trainer, P. Schaufelberger. $11,500 1951 22 3 7 2 $13,000

Jun23-526A.P 6 f 1:14⅘m 12 116 76¾ 77¼ 612 711 BrooksS4 10000 61 Ruthred115 Unbridled113 Tattenham 9
Jun14-527Haw 1 1-4 2:09⅗hy 12 107 47 613 625 629 CoxW4 HcpS 30 Seaward 111 PurSang 107 Ruhe 6
Jun10-526Haw 1 1/16 1:45⅕ft 5¼ 106‡ 63 4¾ 32 34½ CoxW4 Alw 81 Inseparable109 AbbeSting108 Jacoby 6
Jun 4-527Haw 6 f 1:11⅘ft 22 106‡ 52¾ 76¼ 54½ 32 CoxW1 Alw 88 Cacomo111½ Recline104 EagleEye 8
May28-527Haw 6 f 1:15⅕hy 4½ 106* 62½ 63¼ 67¼ 610 CoxW4 Alw 63 AirMail 112 Cacomo 111 Scr'minJack 7
May20-526Haw 6 f 1:12⅖gd 10 109‡ 76¼ 75¼ 54¼ 2nk CoxW4 10000 87 Asphalt 113 Light Moon 116 Robust 8
May13-526Haw 6 f 1:13⅕sl 7¾ 111 54¼ 56½ 68½ 67½ Skor'skiA6 Alw 75 Is There 108 Lilly Valenti 110 Asphalt 8
Apr29-526Spt 7 f 1:27 ft 5¼ 120 42¾ 21½ 22 41 Skor'skiA1 Alw 94 Starecase112 SwapOut112 Tattenham 9
Apr23-527Spt 7 f 1:31⅗m 2 ▲113 33 21½ 2h 1½ Skor'skiA4 Alw 72 T'kYouSir113 MyDiv'd114½ BooBooS'o 6
June 20 AP trt 1-2 ft :50⅘b

Fleet Factor 111

Dk. b. g, 5, by Occupation or Count Fleet—Happy Factor, by Benefactor.
Breeder, C. T. Fisher. 1952 . . 5 0 0 0 (——)
Owner, R. Wilkinson. Trainer, E. E. Major, Jr. $11,500 1951 . . 28 6 3 1 $17,190

Jun23-526A.P 6 f 1:14⅘sm 31 113 88¼ 811 919 916 ErbD7 10000 56 Ruthred115 Unbridled113 Tattenham 9
Mar29-526OP 1 1-8 1:49⅘ft 11 112 79½109 1111116½ BurnsC4 Hcp0 94 BluePoint104 Dad109½ Pat-the-Pilot 11
Mar22-527O.P 1 1/16 1:46⅖m 11 112 47½ 54 55 56½ Kn'ppEJ4 Hcp0 74 Spur On 112 Ruhe 117 Gloriette 5
Mar15-527O.P 1 1/16 1:42⅘ft 8¾ 115 79½ 87½ 79 68¼ CookLC6 Hcp0 91 Robert 106 LittleImp 109 Dad 8
Feb13-527F.G 6 f 1:12⅘ft 17 118 813 815 813 814 CookLC6 Alw 75 AirMail109 Almenow115 Traveler 8
Dec31-517F.G 1 1/16 1:44⅖ft 16 109 79½ 67 67 610 Mil'g'nP7 Hcp0 86 LightBr'm118 Bugledrums118 Botaf'o 7
Dec24-516F.G 1 1/16 1:45⅕ft 4 113 611 67 45 34½ KeeneH6 Hcp0 87 False 103 Bugledrums 120 H'tyReq'st 6
Dec15-516F.G 1 1/16 1:47 ft 14 111 36 32 1½ 1¾ CookLC2 Alw 83 Regal 109 TheGink 108 Bugledrums 5
Dec12-516F.G 3-4 1:12⅖ft 36 104 54½ 56 54½ 46½ CookLC1 Hcp0 78 Pictus 119 Sabaean 113 DickieSue 7
June 28 AP trt 3-4 sl :50⅖h June 20 AP trt 1-2 ft :50⅗h

Unbridled × 109

B. h, 5, by Unbreakable—Lark Song, by Blue Larkspur.
Breeder, Charles E. Hagyard. 1952 . 7 0 2 2 $3,200
Owner, B. W. Landy. Trainer, E. Kalensky. $11,000 1951 . 4 1 1 0 $4,150

Jun23-526A.P 6 f 1:14⅘m 4¼ 113 31½ 2½ 21 21 AdamsJ9 10000 71 Ruthred 115 Tattenham 112 Selector 9
Jun16-524A.P 6 f 1:10⅖ft 9-5 ▲113 43½ 43 43¼ 36 AdamsJ7 c7500 88 W'lW'hlt110 F'm'sSh'ke109 P'siveL'y 11
Mar 5-526S.A 6 f 1:11⅖ft 2½ ▲112 3nk 41¼ 41¾ 34¼ AdamsJ2 9000 84 JerryM.115 Wentaway110 SunRene 10
Feb16-524S.A 6 f 1:10⅗ft 7½ 110 1½ 1h 2h 43½ AdamsJ2 15000 88 Witch-E'h114 Ed'e'sBoy114 Bakersf'ld 7
Feb 9-524S.A 6 f 1:11⅕ft 4¾ 116 2h 1h 1h 2h AdamsJ7 10000 89 Eddie'sBoy113 Car'soII.111 Precession 9
Jan29-526S.A 6 f 1:11⅕ft 3 114 1h 11 41¾ 76 ArcaroE2 Alw 83 StopGap111 WarRings117 EastIndies 12
Jan 9-526S.A 6 f 1:10 ft 6 114 33 ?5 36 710 ArcaroE4 Alw 85 Bakersfield115 Aegean108 BigStretch 8
Aug10-516Was 3-4 1:10⅖ft 1 ▲114 22½ 22½ 1h 11¼ AdamsJ7 Alw 88 Pinebloom 113 Zoom 114 Mahplay 7
Jly 13-516A.P 3-4 1:11⅗ft 2¾ 111 42½ 42½ 33 53¾ BairdRL8 Hcp0 83 Oil Capitol 122 Ballydam 116 Prop 8
June 28 AP 3-8 gd :37b June 21 AP 1-2 m :50⅘b June 15 AP 3-8 ft :35⅖bg

Fair Appraisal 105

Br. m, 5, by Reaping Reward—Artistic Rose, by Challenger II.
Breeder, Ira Drymon. 1952 . . 14 0 3 2 $4,150
Owner, Fairway Farm. Trainer, J. Bollero. $12,500 1951 33 6 5 4 $16,215

Jun23-528A.P 1 1-8 1:58⅖m 4¾ 109 49 58½ 58 34 JessopJD1 Alw 46 AbbeSting117 Ad's offOx111 C'nL'c'te 6
Jun14-527Haw 1 1-4 2:09⅗hy 15 109 58 57½ 46½ 45¼ Jess'pJD5 HcpS 54 Seaward 111 PurSang 107 Ruhe 6
Jun10-527Haw tc 7 f 1:26⅕ft 7¼ 106½*65¼ 74¼ 73¾ 43¾ B'dwinR7 c8500 88 BashfulSun106 Kanza110 Tattenham 7
May14-526Haw 1 1/16 1:46⅘ft 4¾ 106 47 57 45 46½ B'dwinR3 Alw 71 Hedgewood 114 Dad 111½ BestDoings 6
Apr15-527G.P 1 1/16 1:45 ft 4¼ 108 88¼ 95¾ 84¼ 73¾ Brec'onsJ4 Alw 81 Dooly 107 Fiora 107 Dateline 9
Apr 2-526G.P 1 1/16 1:44⅘ft 2½ ▲108 78 712 611 57½ Brec'nsJ7 10000 78 ColonelZeder114 Penson114 ChatN'rll. 7
Mar13-528G.P 1 1/16 1:43 ft 4¼ 109 914 77 56½ 33½ ChurchK3 11000 91 FreeStrider114 Col'lZ'd'r112 T'ch ofI'n 9
Mar 6-527G.P 1 1/16 1:44 ft 3¼ ▲109 711 64½ 42½ 4¾ ChurchK6 10000 89 BrandyP'ch120 Gr'tFun109 Wr'tAngle 10
June 21 AP 1-2 m :50⅗b June 5 Haw 1m ft -:44b May 31 Haw 3-4 ft 1:19⅖b

8th A.P

1 1-16 MILES (turf course). (Volcanic, June 30, 1951—1:42⅘—6—122.) Purse $2,500. 3-year-olds. Claiming. Weight, 120 lbs. Non-winners of three races since May 10 allowed 3 lbs.; two races since then, or one race since June 14, 5 lbs.; one race since May 10, 8 lbs. Claiming price, $4,000.

Chart Book Index No.	Horse.	Date. Track Rec.	Wt.	Today's Wt.
(61665)	*Yutu			112
61456	Gatlight			107
(61455)	Isle Sea	Jun52AP 1:48⅗	113	117
60849½2	*Bramble Sun	Jun52AP 1:47⅖	108	107
60849½3	Famous Corner	Jun52AP 1:47⅗	119	115
616653	Chief Osceolo	Feb52Hia 1:50⅕	112	112
(60849½)	Brassfield	Jun52AP 1:47⅕	116	117
60849½4	Grand Juror	Jun52AP 1:47⅗	116	115

Yutu 112

Dk. b. g, 3, by Sir Damion—Tutu, by Jean Valjean.
Breeder, H. P. Headley 1952 . 9 1 1 1 $2,425
Owner, Mrs. C C. Norman. Trainer, C. C. Norman. $4,000 1951 23 3 1 3 $8,875

Jun25-523A.P 7 f 1:28⅖sl 2 ▲107* 2h 14 110 18 Heckm'nJ9 3500 68 Gee-Light112 Ch'fOsc'la112 Jane'sGal 12
Jun18-521A.P 7 f 1:25⅖ft 3¾ 112 3½ 1h 21 21¼ ErbD10 3000 82 Troia 107 Starborough 112 TurnipTilly 11
Jun11-525Haw 1 1/16 1:47⅕ft 12 112 2½ 22 21½ 31¾ ErbD6 3500 74 Barg'ner106 Fam'sCorner114 Bernr'gh 8
Jun 4-524Haw 6 f 1:13⅗ft 7 114 42¾ 75¾ 75¾ 57 ErbD1 3500 74 Poc'tAll 114 SoThere 106 Mi'tyPretty 9
Apr 1-529G.P 1 1/16 1:47⅖ft 2¾ 114 35 52¾ 56 514 Br'konsJ4 4500 59 Gatli't110 SomeLord117 Coat-of-Blue 7
Mar17-525G.P 6 f 1:12⅖ft 9¼ 112 96¾ 85¾ 75¼ 72½ Scurl'kO7 5000 80 Black Lady 104 Keno 111 Sun Cross 12
Mar 5-522G.P 6 f 1:11⅗ft 4¼ 114 88¼ 812 711 78 NashR4 c4000 79 Adriutha 105 Up High 108 Mlle Ell 12
Feb14-522Hia 6 f 1:12⅕ft 4¾ 116 85¾ 66½ 86¼ 86½ BurrC1 5000 80 BayHash109 Ch'leyFoy122 DressyLady 11
June 3 Haw 3-8 gd :36⅖hg May 20 Haw 3-8 gd :38⅕b

Buy 4, Get 1 STAKES WINNER . . .

On past performances that's what can be expected from the yearlings sold each summer at Keeneland by Warner L. Jones, Jr. Look at the record —

LEADING SELLERS* OF STAKES WINNERS AT KEENELAND AND SARATOGA

Consignor	No. Sold	Stake Winners	Percentage
BREEDER 'A'	36	9	25%
BREEDER 'B'	31	5	16.1
BREEDER 'C'	20	2	10
BREEDER 'D'	79	7	8.9
BREEDER 'E'	45	4	8.9

*Of all breeders who sold as many as 20 yearlings from 1945-1950 (inclusive) at Keeneland Summer or Saratoga sales. Racing to end of 1951.

Breeder "A" is WARNER L. JONES, JR. Among the nine stakes winners he sold during the period were three $100,000 winners—MISS KIMO, SALMAGUNDI and FLASHCO.

This year among the fillies he will sell at Keeneland, July 28, is a half-sister to FLASHCO, *winner of the first Santa Anita Maturity.* He also is offering half-sisters of ALQUEST and REBORN and a full sister of DARK STAR.

WARNER L. JONES, JR.
HERMITAGE FARM GOSHEN, KENTUCKY

MARTINETTI'S HOTEL
ON U. S. HIGHWAY 14 CRYSTAL LAKE, ILLINOIS
Modern Hotel • Air Conditioned • Splendid Accommodations
Fiesta Dining Room • Cocktail Lounge • The Finest Food and Service
For Reservations Phone CRYSTAL LAKE 806 or 1003
HAMMOND ORGAN MUSIC

The only whisky that makes this claim to fame

AS IT SAYS ON THE LABEL,
"There is nothing better in the market"
OLD FORESTER
BOTTLED IN BOND
OLD FORESTER
KENTUCKY STRAIGHT BOURBON WHISKY
BROWN-FORMAN-KENTUCKY

Famous Bonded
OLD FORESTER
KENTUCKY STRAIGHT BOURBON WHISKY • BOTTLED IN BOND • 100 PROOF
BROWN-FORMAN DISTILLERS CORPORATION • AT LOUISVILLE IN KENTUCKY

Gatlight 107

Br f, 3, by Star Beacon Flota, by Jack High.
Breeder, Brookmeade Stable. 1952 16 3 0 1 $6,350
Owner, G. W. Wynhoff. Trainer, P. Pastore. **$4.000** 1951 8 1 1 0 $2,975
Jun23-522A.P 6 f 1:14⅖hy 59 111 913 915 815 89¾ MooreE3 5000 64 Jacktown108 Seasoned110 FlyawayJ'k 9
Jun16-528A.P 1 1:38 ft 74 109 1112 1213 128¾ 1113 JessopJD1 5000 69 Sky Ranger 112 College 115 Whirl By 12
May31-523Haw 1 1-16 1:49⅕ft 6 111 118 1112 1214 1221 Scurl'kD8 c4000 45 Amer-R'm104 F'm'sC'ner114 V'riaCr's 12
May 9-526Pim 1 1-16 1:47⅘ft 5½ 112 911 57½ 47½ 48 MannW1 5000 63 ArmyConsc't113 Hid'nM'tive111 Chilly 9
May 2-526G.S 1 1-16 1:48⅘ft 3¾ 105⁑ 78 33 1h 1½ Stev'nRL5 4750 66 Lea'sBest 115 Rebut 115 BigBadWolf 8
Apr29-522G.S 6 f 1:13 sy 31 106⁑ 812 711 713 711 Stev'nRL5 7000 72 Corfel 110 Canton 120 Rehearser 8
Apr 1-529G.P 1 1-16 1:47⅖ft 5¾ 110* 713 42½ 31 1½ St'sonRL2 4500 73 SomeL'd117 C't-of-Blue109 R'dhouse 7
Mar24-525G.P 1 1-16 1:47⅖ft 6 109 75¾ 54½ 41 22† Sk'skiA10 c3500 71 Springbuck 120 BigBeau114 Fitz 10
†Placed first through disqualification.
Mar11-522G.P 6 f 1:12 ft 2 110 108 77 47½ 35 B'rowT11 c3500 80 FireyOne 109 BlackLady 105 J'kC'rroll 12
June 21 AP 3-8 m :37b June 14 AP 3-8 m :37⅗b

Isle Sea X 117

Dk. b. c, 3, by Old English—Kitzi, by Friar Rock.
Breeder. T. N. Tepper 1952 6 1 1 0 $2,025
Owner, N & G Farm Trainer R W Boyens **$4.000** 1951 17 0 2 2 $1,590
Jun23-521A.P 7 f 1:29⅖hy 4¾ 117 76¼ 511 24 13 ChurchK2 4000 63 Mybless117 On t.Wire107 LittleEgypt 11
Jun18-529A.P tc 1 1-16 1:47⅕ft 6 113 43½ 57 710 77 AdamsJ1 4000 71 Brassf'ld116 Br'bleSun108 Fam'sC'n'r 10
Jun11-525Haw 1 1-16 1:47⅕ft 6½ 114 73¼ 74¼ 75¼ 75 DodsonD8 4000 71 Bargainer 106 FamousCorner 114 Yutu 8
Jun 6-525Haw 6 f 1:12⅗ft 7 114 95¾ 86¼ 64½ 63 AdamsJ5 4500 83 Legatee114 BlenSand116 Jacktown 9
May14-522C.D 6 f 1:12⅖ft 2¼ ▲114 87½ 86½ 69 55¼ BrooksS8 5000 83 Vinvic 115 Ganja 109 Fighting Mind 8
May 5-525C.D 6 f 1:12⅘ft 28 115 53½ 53 22 22 JessopJD2 4500 84 DeepSitu't'n118 Revel-On115 Potterac 11
Oct29-515Spt 7-8 1:31 ft 16 113 1016 912 810 79¾ Holc'bH8 4500 H'pyOm'n112 M'sA'dr'ws106 M'tyM'se 10
Oct11-513Haw 1 1-16 1:48 ft 6½ 114 916 913 1011 109 Holc'bH5 4500 67 M'nMiami111 R'm'rSir118 C'ns'tSus'n 10
Oct 4-513Haw 1 1-16 1:45⅘ft 3 114 84¾ 611 513 522 AdamsJ3 5500 65 Tripper 111 Alhampered 115 Goyonder 8
June 2 Haw 1-2 ft :48⅖hg

Bramble Sun 107

Ch. g, 3, by Platter—Bashful Miss, by Sun Teddy.
Breeder. D. O'Sullivan. 1952 9 1 1 1 $2,500
Owner, Mrs. L. Birr Trainer E B Carpenter **$4.000** 1951 8 0 1 1 $600
Jun18-529A.P tc 1 1-16 1:47⅕ft 4¼ 108* 33 34½ 36 2¾ CoxW9 4000 77 Brassf'ld116 Fam'sC'ner119 Gr'dJuror 10
Jun 7-525Haw 1 1-16 1:45⅗ft 11 107⁑ 12 31½ 4¾ 33 CoxW7 4000 81 FoxLair114 FamousC'n'r114 CorinneT. 8
May31-523Haw 1 1-16 1:49⅕ft 17 114 21½ 78¾ 62¼ 89½ WagnerD4 4000 56 Amer-R'm104 F'm'sC'ner114 V'riaCr's 12
May15-524Haw 1 1-16 1:52⅖m 2 112 820 721 733 646 Pras'g't04 4500 Isomur 104 SomeLord 114 Seasoned 8
Ap. 15-526G.P 1 1-16 1:46⅘ft 19 117 53 79½ 79½ 712 Bor'keR7 5000 64 Springbuck 115 Chalpur 112 K Avenue 9
Apr10-528G.P 1 1-16 1:46⅗ft 3 116 45 64½ 88½ 88¼ Rodr'ezE6 5500 69 Al'ysArgue106 B'tleHero114 K Avenue 11
Mar31-528G.P 1 1-16 1:47⅖ft 31 114 46 32½ 3nk 12½ Rodr'ezE8 3500 73 FieryShake103 SirHow'd105 BeSwayed 10
Mar21-524G.P 7 f 1:25⅖ft 124 112 86½ 912 914 914 DiazM10 5000 72 ArthurItis112 Battlebuz112 C'ntRusty 11
June 12 Haw 1-2 m :52⅖b June 6 Haw 1-2 ft :54b May 29 Haw 1-2 sl :52⅗b

Famous Corner 115

Dk. b. g, 3, by Adaris—Fair Stein, by Axenstein.
Breeder. H. H. Knight. 1952 15 1 4 2 $4,975
Owner, W. H. Bishop. Trainer, W. H. Bishop. **$4.000** 1951 10 0 2 0 $500
Jun18-529A.P tc 1 1-16 1:47⅕ft 3¾ 119 1013 88¾ 68 31¾ BrooksS2 4000 76 Brassfield116 B'bleSun108 Gr'dJuror 10
Jun11-525Haw 1 1-16 1.47⅕ft 3¼ 114 85¼ 64 52¾ 2¾ Skor'skiA4 3750 75 Bargainer106 Yutu112 Bernrough 8
Jun 7-525Haw 1 1-16 1:45⅗ft 2¾ ▲114 88½ 41½ 1h 22¼ Skor'skiA6 3750 82 FoxLair114 Br'mbleSun107 CorinneT. 8
May31-523Haw 1 1-16 1:49⅕ft 6¼ 114 107 67¼ 3½ 21 Skor'skiA2 3750 65 Amer-Ram104 Vic'riaCr'ss114 FoxL'r 12
May23-524Haw 1 1-16 1:53 m 1 ▲112 723 57½ 33½ 11 AdamsJ6 c3000 47 FoxLair 111 SandFly 115 Bernrough 7
May19-525Haw 1 1-16 1:50⅕gc 4½ 112 714 716 57½ 33 BaileyPJ2 3000 58 V'ct'riaCr's111 Br'sf'ld112 MoreCh'rs 7
May12-521Haw 1 1-16 1:52⅗hy 2¾ ▲106* 1216 1014 68½ 44 VanHo'kE9 2500 45 Brassfield109 Wiseview106 MissForay 12
May 2-524Spt 1 1-16 1:51⅖ft 5¼ 105* 714 712 67½ 2¾ VanH'kE2 3000 79 Brassfield112 MissForay106 Wisev'w 7
June 27 AP 7-8 gd 1:31⅘b June 25 AP trt 5-8 hy 1:08b June 2 2AP trt 5-8 hy 1:10⅖b

Chief Osceola 112

Br. g, 3, by Jacopo—Dreadnaught, by Man o' War.
Breeder. W H. Lipscomb 1952 15 1 2 3 $3,930
Owner, Mrs. J. L. Oglesby. Trainer, J. L. Oglesby. **$4.000** 1951 10 1 1 0 $2,875
Jun25-523A.P 7 f 1:28⅖sl 12 112 94½ 713 518 313 Jes'pJD12 c3500 55 Yutu 107 Gee-Light 112 Jane'sGal 12
Jun17-527A.P 1 1:38⅗gd 34 114 64½ 47 717 719 VasilA3 6500 60 Blen Sand 112 Hobad 106 Rumor Sir 10
Jun14-528Haw 1 1-16 1:51⅗hy 7½ 114 510 717 711 712 WagnerD7 6500 42 OKay'sSon114 FoxLair112 NikohBaby 7
May28-526Haw 6½ f 1:22⅗hy 43 108 717 818 716 610 PassaroA3 Alw 59 Eljay 114 McGrathiana 114 Plunger 7
May22-523Haw 1 1-16 1:53⅕m 8 112 617 623 513 28 PassaroA1 4500 38 Const'tSus'n112 K.Av'nue104 B'syFl'w 6
May17-524Haw 6 f 1:16⅗hy 54 112 1013 88¼ 56 38 PassaroS5 4500 58 WhiteBrand 107 Shane 114 Mattafor 10
Apr16-528G.P 1 1-16 1:46⅘ft 7¼ 112* 612 88¾ 75½ 42¾ B'dwinR7 c3500 73 M'talG'st114 R'b-A'b-D'b104 Cert'nly 11
Apr 8-528G.P 1 1-16 1:47⅖ft 10 109* 52½ 31 2½ 1n BaldwinR4 3500 73 Dar'gKing120 M'yZeiher110 W't'nNi't 11
Mar31-528G.P 1 1-16 1:47⅖ft 6 114 811 99¾ 77¾ 68¾ RogersC3 c3500 64 Br'bleSun114 FieryShake103 SirHow'd 10
Mar24-525G.P 1 1-16 1:47⅖ft 9 115 42¼ 65 62¼ 53 RiveraAD5 3500 70 Springbuck 120 Gatlight 109 BigBeau 10
June 21 AP 1-2 m :51⅗hg June 9 AP 3-8 ft :37⅗bg May 14 Haw 3-4 gd 1:16⅖hg

Brassfield 117

Ch. g, 3, by Holdall—Magic Fate, by Chance Shot.
Breeder, J. A. Goodwin. 1952 22 4 2 4 $7,470
Owner, L. L. Emery. Trainer, D. Emery. **$4.000** 1951 5 0 0 0 (——)
Jun18-529A.P tc 1 1-16 1:47⅕ft 13 116 11 13 13 1¾ VasilA7 3500 78 B'bleSun108 Fam'sC'ner119 Gr'dJuror 10
Jun12-524Haw 6 f 1:15⅗hy 2¼ ▲117 63¼ 23 2½ 2¾ Sko'skiA5 c2500 70 G'rgiaG.110 FlashyMan'r106 Ch'lestar 12
Jun 9-521Haw 1 1-16 1:49⅘gd 2¾ 118 11½ 12 2h 53 Skor'skiA3 3000 60 SpicyD'me107 MoreCh'rs111 RapidM'l 9
Jun 7-522Haw 6½ f 1:19⅗ft 6 118 72 3nk 31½ 3½ Sk'skiA12 3000 83 ViDog 110 Troia 107 AlonzoB. 12
May31-523Haw 1 1-16 1:49⅕ft 9¼ 107⁑ 11½ 2h 5¾ 67 CoxW1 3500 59 Amer-R'm104 F'm'sC'ner114 V'riaCr's 12
May27-527Haw 6 f 1:14⅗sl 3 111⁑ 78 610 510 515 CoxW10 3500 61 Judy112 Victoria Cross116 My Henny 10
May19-525Haw 1 1-16 1:50⅕go 2½ 112* 3nk 12½ 11 21 WillisR7 3000 60 V't'riaCr's111 F'm'sC'rn'r112 M'reC'rs 7
May12-521Haw 1 1-16 1:52⅗hy 3½ 109* 2½ 1½ 14 12 WillisR4 2500 49 Wisev'w106 M'sForay104 Fam'sCorner 12
June 28 AP 7-8 gd 1:30h May 9 Haw 7-8 gd 1:30⅖h May 5 Spt 5-8 ft 1:03⅖h

Grand Juror 115

B. c, 3, by Our Boots—Door-Yock. by Bel Aethel.
Breeder. A. F. Dye. 1952 6 1 0 0 $1,875
Owner, A. F. Dye. Trainer, R. A. Mattingly. **$4.000** 1951 8 1 1 0 $1,530
Jun18-529A.P tc 1 1-16 1:47⅕ft 11 116 21 23 23 41¾ Skor'skiA3 4000 76 Brassf'ld116 Br'bleSun108 Fam'sC'n'r 10
Jun 9-521Haw 1 1-16 1:49⅘gd 2½ ▲116 65½ 33 41¼ 42½ B'leyPJ6 c3000 60 SpicyD'me107 MoreCh'rs111 RapidM'l 9
Jun 4-524Haw 6 f 1:13⅗ft 8 116 99¼ 98¼ 64¼ 45 BaileyPJ7 3500 76 Poc'tAll 114 SoThere 106 Mi'tyPretty 9
May12-527C.D 7 f 1:26⅗sl 3¾ 115 2½ 41¼ 2h 1h Lindb'gH9 3000 80 TonysTrouble113 Bolton112 Zebina 11
Apr24-523Kee 6½ f 1:18⅖sy 23 118 76½ 68½ 56 512 BaileyPJ2 Alw 79 Fleck 109 Kingly 118 Rommel 7
Apr18-526Kee 6 f 1:12⅖ft 65 117 811 811 812 612 BaileyPJ2 Alw 78 SmokeSc'n120 Rommel 120 WarTeddy 8
Nov14-514C.D 3-4 1:12⅘sl 42 110* 1011 1012 913 66½ Weiss'nN3 Alw 76 SceneOne 118 Plunger 118 TileMan 11
Nov 9-512C.D 3-4 1:14⅗sl 8¾ 113* 22 22½ 2½ 1nk W'm'nnM2 3000 74 Revel-On 118 Jacter 118 Staller 12
May 8 CD 5-8 ft 1:04b

9th A.P

7 FURLONGS (out of chute). (Clang, July 19, 1935—1:22—3—105.) Purse $2,500. 3-year-olds. Maidens. Claiming. Weight, 118 lbs. Claming price, $4,000.

(SUBSTITUTE RACE—To Be Used Only in the Event Any Other Race Is Called Off.)

Chart Book index No	Horse.	Date	Track Rec	Wt.	Today's Wt.
59964	*Our Jan				108
60219	⁑Gracile				106
616673	⁑Silver K				111
60345	Poly Style				113
61455	Mississippi				113
	Hark-O-Mint				113

Chart Book Index No	Horse	Date	Track Rec	Wt	Today's Wt
60970	*Fighting Mind	Apr52	CD 1:27⅕	109	109
61794	Injector				113
61455	Rosy Greek	Apr52	GP 1:30	115	118
614553	*On the Wire	Jun52	AP 1:30	107	108
61794	Hoopster	Sep51	Bel 1:27⅕	119	118

Our Jan (M) 108

Ch. f, 3, by Ambrose Light—Isachance, by Chance Sun.
Breeder, C. W. Moore. 1952 5 0 1 1 $820
Owner, Mrs. H. L. Nathenson. Trainer, S. Roberts. **$4,000** 1951 11 0 0 1 $210
Jun10-522Haw 6 f 1:13⅕ft 6 114 21½ 2h 34 712 GrohsO7 3000 71 Playm'n119 L'tleEgypt114 Particip't'n 12
Jun 2-521Haw 6 f 1:13⅗ft 8-5 ▲114 2h 2h 21½ 38¼ BrooksS11 3000 73 Troia109 Injector109 FlashyManner 12
May13-523Haw 6 f 1:14⅘sl 4¼ 114 12½ 11 32½ 48 ChurchK3 Mdn 67 Haltom114 Participation109 Yaleman 10
Apr29-521Spt 5 f 1:01⅗ft 2½ ▲108* 22 22 2½ 2h B'dwinR5 3500 92 MissPond'r113 P'rtyK'g111 P'ticip't'n 10
Apr24-525Spt 5-8 1:04⅕sl 9¼ 108 1½ 2½ 32 55¼ Wil'msT6 4000 74 F't'gTiger115 Mattafor114 SlamAh'd 6
Oct20-514Spt 7-8 1:30⅖ft 9¼ 110 33½ 22 25 617 Tav'resA10 4500 EnglishStar 118 TreTio 106 Condilida 10
Oct15-514Spt 7-8 1:29⅕ft 8¼ 107 52 43 45½ 38¼ TavaresA8 4000 M'htyM'se110 Engl'hS'r118 B'kB'nt'm 10
Oct12-511Haw 6½ f 1:20⅖ft 2½ ▲111 51¼ 33 26 711 Scurl'kD8 3000 67 SideGirl 112 SanaPana114 SunnyD'ce 12
June 27 AP trt 3-4 gd 1:15⅗h Jupne 9 Haw 1-2 sl :50⅖h May 30 Haw 1-2 gd :48⅘h

Gracile (M) 106

Ch. f, 3, by Seven Hearts—Grace K., by Infinite.
Breeder. Brown Hotel Farms, Inc. 1952 2 0 0 0 (——)
Owner, Brown Hotel Stable. Trainer, W. Borton. **$4.000** 1951 1 0 0 0 (——)
Jun12-525Haw 6 f 1:14⅘hy 22 118 1h 22 814 928 Scurl'ckD6 Mdn 47 Polnettie 118 Kukla 118 Flare 9
Jun 2-523Haw 6 f 1:13⅗ft 24 114 4nk 55 76¾ 77½ ScurlockD5 3000 73 ButWhy119 Partic'tion107 SongofItaly 12
Apr18-511Kee a 1-2 :47⅖ft 7¼ 111 6 57 77½ 610 WilsonL6 4500 L'tleSnow110 F'cyDream117 M'sJato 12
June 23 AP 5-8 gd 1:03⅖h June 20 AP 3-8 ft :38b May 31 Haw 5-8 ft 1:04hg

Silver K (M) 111

B. c, 3, by Khaled—Silver Air, by Arigotal.
Breeder R C Ellsworth. 1952 5 0 0 2 $720
Owner, R C. Ellsworth. Trainer, M. A. Tenney. **$4.000** 1951 9 0 1 0 $750
Jun25-525A.P 1 1:42⅗sl 35 110⁑ 2h 12 25 317 BurtonJ5 Alw 42 Yaleman117 BlueVolt117 Whirlahead 10
Jun18-523A.P 6 f 1:11⅕ft 16 111⁑ 62¼ 65½ 57 1014 BurtonJ5 Mdn 76 Voltage 113 Coal Heat 118 Just Nell 12
May 2-524G.G 6 f 1:11 ft 35 108* 21 3½ 2h 32½ IlesC2 Alw 83 Scrim 112 Skyled 112 Octavia 8
Apr25-526G.G 1 1:37 ft 28 106* 13 1h 66¾ 615 IlesC4 AlwM 68 Join the Fleet 115 Ky. Lea 120 Pinsk 10
Apr17-522G.G 6 f 1:10⅕ft 15 105* 3nk 2h 32 57 IlesC6 AlwM 83 TrueRoman112 Cyclotron120 Ky.Lea 11
Aug29-515Was 3-4 1:12⅕ft 3¾ 118 11 1½ 31 75 MaddenD1 Mdn 74 Cullerton 113 Metropolis 118 OldPat 12
Aug23-514Was 3-4 1:12 ft 17 118 21 2½ 11½ 21¼ Chest'tJ10 Mdn 79 Stuyvesant113 Yaleman118 KingsR'd 12
Aug16-515Was 3-4 1:11⅕ft 46 118 1½ 1½ 2½ 45½ Mad'nD5 Mdn 78 D'n deLane118 Stuyves't113 KingsR'd 12
June 24 AP 5-8 m 1:04h

Poly Style (M) 113

Ch. f, 3, by Hypocrite—Bonnie Dream, by Kilkerry
Breeder. P J. Murphy. 1952 6 0 0 1 $200
Owner, Sunny Blue Farm. Trainer, R. Gergits. **$4.000** 1951 3 0 0 0 (——)
Jun13-522Haw 6 f 1:15 sl 38 114 43 63¾ 66 57½ MassaroS2 3000 66 Jane's Gal 109 Obtain 114 Rosy Greek 10
Jun10-522Haw 6 f 1:13⅕ft 129 114 65½ 85 66¼ 511 Dom'coP10 3000 72 Playm'n119 L'tleEgypt114 Particip't'n 12
May27-527Haw 6 f 1:14⅗sl 65 105 23 1016 1022 1035 Dom'icoP3 3000 41 Judy112 Victoria Cross116 My Henny 10
May14-524Haw 6 f 1:12⅗ft 84 106 53 77½ 812 1015 Dom'coP3 3000 71 Anxious109 FightingTiger107 Hopeido 11
May 2-523Spt 5 f 1:02 ft 8½ 108* 73¾ 54½ 58½ 67½ Mas'roS4 Mdn 82 JackieV'n118 M'tyP'ty108 M'llyM'rie 10
Apr28-522Spt 7 f 1:29⅗ft 35 113 35 411 311 313 Dom'icoP6 2500 69 FlyingTassle 113 Troia 108 Sinkiang 10
Oct12-511Haw 6½ f 1:20⅖ft 50 106* 73¾ 712 916 813 Mas'roS9 3000 65 SideGirl 112 SanaPana114 SunnyD'ce 12
May 21 Haw 1-2 ft :49⅕hg

Mississippi (M) 113

Dk. b. f, 3, by Devil Diver—Ripples, by Sir Gallahad III.
Breeder. A. B. Hancock. 1952 3 0 0 0 (——)
Owner, R. Lerner. Trainer, R. Lerner. **$4.000** 1951 4 0 0 0 (——)
Jun23-521A.P 7 f 1:29⅖hy 84 112 33 918 923 920 GarnerW9 4000 43 IsleSea 117 Mybless 117 On theWire 11
May27-524Haw 6 f 1:16⅖sl 123 109 910 97¼ 913 814 JessopJD2 3500 53 Gee-Light 106 Locadah 111 M'tyPr'ty 11
May 8-525C.D 6 f 1:12⅗ft 37 110 43 911 1013 1012 JessopJD4 3000 75 Katama110 JohnAlden113 HonorDeck 12
Sep14-512Atl 3-4 1:12⅖ft 18 110 85¼ 912 918 815 H'smanL3 3500 70 FireyOne112 Joanny'sJill 109 ByrdP'k 10
Sep12-511Atl 3-4 1:11⅖ft 5 110 52½ 108½ 1014 1115 H'smanL11 5000 75 L'yAdvoc'e103 BlenSand117 NateH'ld 12
Jun14 513De' 5½ f 1:08⅗m 70 115 4nk 58 813 819 Caf'llaM3 Mdn 56 EastBay118 G.R.Petersen118 TopStep 8
May 15 CD 3-4 ft 1:14⅘h May 5 CD 3-8 ft :35⅖hg

Hark-O-Mint (M) 113

Br. f, 3, by Harkim—Star o' Hope, by Bostonian.
Breeder, Mrs. E. A. Taylor. 1952 0 0 0 0 (——)
Owner, Mrs. C. F. Taylor. Trainer, J. Mikan. **$4.000**

Fighting Mind (M) 108

Ch. f, 3, by Fighting Step—Mindaloji., by Diavolo.
Breeder. F Spencer. 1952 7 0 0 2 $395
Owner. Five Star Stable. Trainer, R. Conino. **$4.000** 1951 0 0 0 0 (——)
Jun19-527A.P 1 1:40⅕ft 18 107 51¾ 54½ 51¾ 64½ Heckm'nJ3 5000 66 PocketAll 112 Bernrough 117 Hopeido 9
Jun13-525Haw 6 f 1:16⅖sy 20 107* 118¼ 1013 814 89½ BaldwinR6 5250 57 Heutel 112 Shane 111 Hobad 12
May31-528Haw 1 1-16 1:48⅖gd 48 106½* 41¾ 43 77½ 78¾ BaldwinR9 6500 61 Vantage111 C'st'tSusan111 RumorSir 9
May27-524Haw 6 f 1:16⅖sl 5¼ 110 810 87¼ 68 68¾ Ch'rchK10 c3500 58 Gee-Light 106 Locadah 111 M'tyPr'ty 11
May14-522C.D 6 f 1:12⅖ft 3 109 64 32½ 21½ 32¼ CookLC7 5000 86 Vinvic 115 Ganja 109 True Melody 8
May 8-525C.D 6 f 1:12⅗ft 3 109 55 45½ 33 35† ChurchK8 3000 82 Katama110 JohnAlden113 HonorDeck 12
†Dead heat.
June 26 AP 3-8 ft :37⅗hg June 18 AP 3-8 ft :37b June 12 Haw 3-8 m :39⅖b

Injector (M) 113

B. f, 3, by Vezzano—Diesel, by Stefan the Great.
Breeder Mereworth Farm. 1952 8 0 1 1 $895
Owner, W. H. Bishop. Trainer, W. H. Bishop. **$4.000** 1951 3 0 0 0 (——)
Jun26-523A.P 6 f 1:15⅖gd 33 109 76 68½ 713 610 PorchG7 4000 59 Psycary 117 Locadah 114 ViDog 8
Jun23-521A.P 7 f 1:29⅖hy 16 112 109¼ 1124 1126 1122 PorchG11 4000 41 IsleSea 117 Mybless 117 On theWire 11
Jun12-525Haw 6 f 1:14⅘hy 5½ 118 86½ 810 510 417 Skor'skiA8 Mdn 58 Polnettie 118 Kukla 118 Flare 9
Jun10-522Haw 6 f 1:13⅕ft 5 109* 75½ 64¼ 76½ 611 B'dwinR5 c3000 72 Playm'n119 L'tleEgypt114 Particip't'n 12
Jun 2-521Haw 6 f 1:13⅗ft 17 109* 42½ 53¾ 43 26 Heck'nJ10 3000 75 Troia109 OurJan114 FlashyManner 12
May29-524Haw 6 f 1:14⅖gd 16 104* 33 46 79½ 89¾ Heckm'nJ7 Mdn 67 TrueMelody110 Elmbor'ugh110 Mybl's 12
Mar 5-5230.P 5½ f 1:08⅗gd 1 ▲102* 46½ 37½ 47½ 56¼ H'kmannJ6 1800 82 Gottabee 105 Hydid 110 Milltown 12
Feb29-5240.P 5½ f 1:07⅖ft 4 102* 42¼ 45 33 32¾ Heck'nJ7 2250 91 Boerian 112 Dye 112 Goliad 12
June 22 AP trt 1-2 hy :54⅕b June 16 AP trt 1-2 gd :52⅕b May 24 Haw 1-2 m :54⅗b

Rosy Greek (M) 118

B g, 3, by Hierocles—Dogrose, by Bull Dog.
Br. Mrs E. Denemark & L. Combs II. 1952 11 0 0 3 $1,120
Owner. Mrs. A. P Fruehauf Trainer, J. T Kermath. **$4.000** 1951 10 0 0 1 $425
Jun23-521A.P 7 f 1:29⅖hy 5 117 23 28 55½ 89¾ BrooksS7 4000 53 IsleSea 117 Mybless 117 On theWire 11
Jun13-522Haw 6 f 1:15 sl 3 119 77 53¼ 42 33 AdamsJ6 3000 71 Jane's Gal 109 Obtain 114 Soro 10
Jun 2-523Haw 6 f 1:13⅗ft 6 119 106 87¼ 66¼ 44 AdamsJ9 3000 77 ButWhy119 Partic'tion107 SongofItaly 12
May13-522C.D 6 f 1:12⅘ft 8¼ 112 64½ 53 63 55¾ BarrowT9 2500 80 HillCount120 OceanComet111 OurP'gy 10
May 3-522C.D 1 1:39⅖ft 6 108* 31 78 712 720 Heckm'nJ3 3000 60 D'ct'r'sD'dy113 J'ePagl'a113 DeVille 8
Apr19-521G.P 6 f 1:12⅗ft 16 110* 95 95¾ 52½ 32¼ St'v'nRL10 3000 80 SuzeSin110 F't'gHome120 Bruni'sSt'r 12
Apr15-522G.P 7 f 1:28⅗ft 2½ ▲115 21 24 44½ 46¾ Brec'onsJ5 3000 63 F't'gH'me115 SirH'w'd110 H'pefulSue 11
Apr 4-521G.P 6 f 1:13⅗ft 3 ▲116 86¼ 85¾ 62¾ 32¼ Breck'nsJ1 3000 75 West'nNi't112 Fi't'gHome116 AnnDel 12
June 28 AP 1-2 gd :52b June 9 Haw 3-8 sl :38b May 30 Haw 3-4 gd 1:15h

On the Wire (M) 108

Br f. 3, by Sir Jim James—Nani-Leoni. by Don Leon.
Breeder. S D & M. Sidell. 1952 11 0 1 2 $1,050
Owner, S D Sidell. Trainer, M. Sidell. **$4.000** 1951 7 0 0 0 (——)
Jun23-521A.P 7 f 1:29⅖hy 61 107* 98¾ 817 67 33 Heckm'nJ8 4000 60 IsleSea 117 Mybless 117 LittleEgypt 11
Jun14-523Haw 1 1-16 1:52⅘m 12 107 712 717 716 720 CoxW4 2500 24 C'sinClara110 RapidMail109 FoxyDoll 7
Jun 6-521Haw 6 f 1:12⅘ft 14 111 1212 1217 1114 914 VasilA6 3500 71 Heutel 112 DeLiso 112 Participation 12
Jun 3-522Haw 6½ f 1:21⅗gd 64 106 95¼ 85¾ 83½ 79½ Lindb'gH7 Alw 64 Bernrough 114 Anxious 113 Sand Fly 10
May16-521Pim 1 1-16 1:50 ft 7 111 78¾ 35 2½ 2½ ShukN12 2500 59 Bonus Boy 112 Lead All 111 Nipping 12
May 9-524Pim 1 1-16 1:50⅖ft 12 112 54½ 2h 23 37 VasilA9 2500 51 GalwayBoy120 TopLuck117 CedarLock 12
Apr16-521G.P 6 f 1:14⅕ft 46 109 53 54 65 66¾ Scurl'kD2 3000 67 Buss Up 114 Glass Bull 109 Navy Diver 12
Apr 9-521G.P 1 1-8 1:53⅗ft 20 111 512 514 617 416 BurrC5 2500 60 Villager 120 BlueSickle111 Couronne 12
May 15 Lrl 1-2 ft :52⅗b May 8 Lrl 1-2 ft :49⅘b May 5 Lrl 3-4 ft 1:22⅖b

Hoopster (M) 118

B g, 3, by Hoop, Jr.—Miss Mood, by Mahmoud.
Breeder, F. W. Hooper. 1952 2 0 0 0 (——)
Owner, F W Hooper. Trainer, I. H. Parke. **$4.000** 1951 4 0 2 0 $1,400
Jun26-523A.P 6 f 1:15⅖gd 4 114 65 57½ 512 710 BrooksS3 4000 59 Psycary 117 Locadah 114 ViDog 8
Jun23-522A.P 6 f 1:14⅖hy 3½ 114 65½ 68½ 612 79½ ArcaroE2 5000 64 Jacktown108 Seasoned110 FlyawayJ'k 9
Oct24-513Jam 3-4 1:14 sy 5¾ 117 22 33 35 55¾ Scurl'kO1 10000 71 ZePippin 122 Bowditch 117 KingJolie 7
Oct18-511Bel 3-4 1:12⅗ft 9½ 112 64½ 57 87 98½ Scurl'kO9 10000 73 Mt.Haro114 RomanSec't111 HoneyJar 10
Sep29-512Bel 7-8 1:27 ft 7¼ 119 3nk 1h 1h 2½ GreenB13 9000 73 OldPoint119 RegalSt'y116 D'eMang'eo 14
Sep18-512Aqu 3-4 1:15 ft 15 118 114¾ 63¾ 42¼ 21¼ GreenB11 5000 71 Chipson 118 TheJap 118 JackLinder 13
June 18 AP 5-8 ft 1:01⅘b June 14 AP 5-8 m 1:02hg

RACING
at beautiful
River Downs
CINCINNATI
East on US 52
MONDAY FEATURE
MERGARD'S
BOWLING
LANES PURSE
DAILY THRU JULY 19th
Except Sundays
Children Under 16 Not Admitted

POST TIME
2:30 P.M.
Continuous Bus Service from Government Sq.
Reservations
Phone MAin 6600
or BEechmont 7180
Office
105 Sheraton Gibson

FOR SALE—2- and 3-YEAR-OLDS
GALLOPING DAILY ON THE SOD AND IN TRAINING AT KEENELAND
Bred In The Purple
PHIL T. CHINN Fair Grounds Phone 4-2057 Lexington, Kentucky

EIGHT (8) MILES FROM ARLINGTON PARK
HOTEL FARMAN
LAKE ZURICH, ILLINOIS
FOR FOOD AND REST — THE VERY BEST FOR YOU AND YOURS
Leaving the Track, Take Route 14 to 53, Turn Right to 12, Left on 12 to 22, Right to Hotel
For Reservations, Phone LAKE ZURICH 2421 COCKTAIL LOUNGE

AIR EDITION
The Morning Telegraph
Containing Complete Past Performances for
ARLINGTON PARK
ON SALE AT RACE TRACK ONLY
Price 50c

PARKWAY LIQUORS
OFFERS THE FINEST IN WINE – LIQUORS – AND VARIETY OF BEERS
For Prompt–Free Delivery, Phone ARLINGTON HEIGHTS 2336
OPEN FROM 9:00 A. M., TO 11:00 P. M. DAILY
EASY PARKING AT THE PARKWAY CORNER OF EVERGREEN AND DAVIS

ENTRIES AND PAST PERFORMANCES

DETROIT

Detroit, Michigan

WEATHER CLEAR; TRACK FAST

Percentage of winning favorites corresponding meeting 1951, .31; current percentage, .30. Percentage of favorites in the money, .67. Automatic starting gate. Camera finish. Daily Double, first and second races. Entries run as one; no field horses.

SPECIAL ALLOWANCE AT DETROIT

In all claiming and purse races at this meeting at a distance of a mile or over, the following allowance may be claimed without respect to other allowances (except maiden allowance), for horses that have never won a race at a mile or over: Three-year-olds allowed 3 pounds; four-year-olds and upward, 5 pounds. (Non-winners at one mile or over and maiden races excepted.)

Indexed Entries and Past Performances Listed According to Post Position

* Fair Mud Runner. × Good Mud Runner. ⊗ Superior Mud Runner.

1st Det

6 FURLONGS (out of chute). (Dandilly, June 17, 1950—1:09⅗—5—115.) Purse $2,000. 4-year-olds and upward. Claiming. Weight, 116 lbs. Winners since May 20, 2 lbs. extra for each race won. Claiming price, $2,000.

Best time made at distance of race.

Chart Book Index No	Horse.	Date. Track Rec.	Wt	Today's Wt.	Chart Book Index No.	Horse.	Date. Track Rec	Wt	Today's Wt.
60996	*Mary Like	Jun52 Det 1:12⅗	106	110	61276	Grain Market	Jun51 Was 1:13⅖	115	116
612774	*Blue Falcon	May51 Suf 1:12⅗	116	111	61277	*Mirosie	Jly51 Det 1:13⅕	107	106
615833	Never in Doubt	Apr51 GP 1:11⅖	120	116	61583	Heres' Ed	Mar51 OP 1:12⅘	109	116
621784	Halcyon Cross	Jly51 Det 1:13	109	111	61130	*Sherriff Hill	Aug51 ScD 1:13	117	111
(42749)	Beau Koo	Jly51 Det 1:13	113	116	60653	*Gay Henrietta	May51 CD 1:12⅘	115	106
61276	Bofaye	Jun52 Det 1:12⅘	112	111	(60996)	*Hasty Sun	Apr51 GP 1:11	117	115
60997	Clay Pigeon	Jun52 Det 1:12⅗	111	113	61124	Golden Gesture	Jun52 Det 1:14⅕	109	111
61277	*Mighty Fox	Jun52 Det 1:13⅗	114	111	61278	Sickle Baby	Jun51 Det 1:13⅕	106	111

Mary Like 110 **Ch. m, 7, by Sweep Like—Helen Drake, by Ultimatum.**

Breeder E Gay Drake. 1952 10 2 2 0 $3,525

Owner, Jerry McCarthy Stable. Trainer, W. Zakoor. **$2.000** 1951 17 4 5 6 $5,465

Jun19-521Det	6 f	1:13 ft	4¼	112*	2½	21	31½	62¾	SpencerR2	2000	80	HastySun 119	Bother 106	Tintina	8
Jun12-521Det	6 f	1:12⅘ft	2	▲109*	3½	31½	31	12	Spenc'rR1	2000	84	Boxie 111	Tetragina 111	Brownstown	12
Jun 5-521Det	6 f	1:12⅗ft	4¾	106*	2½	2h	1½	1nk	Spenc'rR10	2000	85	DebbyJ.111	StrollingMoon111	Bofaye	12
May30-522Det	6 f	1:13 ft	2½	▲113	1½	11	2h	23¼	WalkerG4	2000	80	Tommy Mac 116	Royal Luck 113	Tobo	12
May26-522Det	6 f	1:18⅖hy	19	111	11	11½	1h	2n	WalkerG1	2000	56	E'nalRoad 119	Heres'Ed 114	R'y'lL'ck	11
Apr25-522Suf	6 f	1:14⅖ft	14	114	43¾	98½	105½	1010	MartinoR6	2000	66	Assassinator114	OceanPlay117	Judex	11
Apr17-523L.D	5 f	1:01⅕gd	22	109	76¼	87	65½	65¾	Gonz'zR1	2000	79	Pict'eL'dy111	L'lcFl'y104	Fl'm'gAcres	12
Mar31-522L.D	5 f	1:01 ft	3	108	1h	21	55	77¾	Gonz'zR8	2000	78	Experimentum113	Ky.River113	Juana	11

June 4 Del 1-2 ft :49⅖b May 24 Wet 5-8 m 1:03⅗h May 21 Det 5-8 sy 1:04h

Blue Falcon * 111 **Gr. 9, by Mahmoud—Top Flight, by Dis Donc.**

Breeder Cornelius V Whitney. 1952 4 0 2 0 $900

Owner, Paper City Stable. Trainer, S. Greene, Jr. **$2.000** 1951 23 1 2 2 $2,030

Jun21-523Det	6 f	1:13⅗gd	2¾	▲116	63¾	53¼	56	44	LawlessR7	2000	76	Ripton 119	Donquest 116	AlHash	12
Jun 9-521Det	6 f	1:13 ft	2¼	▲116	42¾	22½	22½	21½	LawlessR8	2000	81	SunIdolBoy116	Vi'sP'de109	Gr'nMar't	12
Jun 3-522Det	6 f	1:12 ft	19	114	32	21½	23	25	LawlessR7	2500	83	Boldger 112	Bellanoch 107	Perfidy	12
May29-521Det	6 f	1:14⅕ft	4¼	118	2h	41	1111	87¼	MarreroJ6	2000	70	Djymy 118	Sheriff Hill 117	Corktown	12
Nov 3-511Spt	7-8	1:30 ft	10	115	913	88	86½	74¼	RiveraFD5	2000		Mist'rP'f'ct108	Wh't'n'rse112	Pr'sc'tt	10
Oct25-512Spt	7-8	1:32⅗hy	12	117	43¼	33	42½	22½	BevJ2	2500		Chuckal'g112	Sn'kyPete110	T'plem'le	10
Oct19-511Spt	7-8	1:29⅕ft	19	113	56½	34	33	37½	HigleyJ10	2000		New'rkP'de110	Repartee115	Silv'rP'te	10
Oct10-511Haw	6½ f	1:20⅖gd	22	114	87¼	87½	89	89½	LawlessR6	2000	68	RaffleHouse 117	Bulnes 111	Garble	12

June 2 Det 3-8 ft :37b May 28 Det 3-8 gd :37⅗b May 22 Det 3-8 gd :37⅖b

Never in Doubt 116 **B. g. 5, by Emileo—Advising Clara, by Good Advice.**

Breeder. W. R. Knebelkamp. 1952 15 1 0 3 $2,350

Owner, C. Graham. Trainer, K. Noe. **$2.000** 1951 11 3 0 1 $4,900

Jun24-521Det	6 f	1:13⅗gd	4¾	115	41¼	31	21½	33½	Bar'wT7	2000	76	Vi'sPride107	FlaresD'bar112	Sm'tEve	12
Jun19-521Det	6 f	1:13 ft	4¾	111*	52½	53	74	73¼	GalliR1	2000	80	HastySun 119	Bother 106	Tintina	8
Jun 2-522Det	6 f	1:11⅘ft	2½	▲116	109	99½	912	912	Breck'sJ10	2000	77	RipTide106	J'n t.Joker116	Myst'yMan	12
May27-525Det	6 f	1:16 sl	3	119	58	55	43	35½	Breck'nsJ2	2500	62	RuthM'phy112	Th'dDivision122	Aug'st	10
May 9-523C.D	6 f	1:13⅗sl	7	122	1013	711	610	66	BrooksS9	2500	76	W'pNoMore117	Regist'r112	B'dArrow	12
May 1-524C.D	6 f	1:11⅗ft	3¼	115*	53¼	41½	31½	36	BurnettS9	2500	86	Winstay 117	Perfidy 112	MysteryMan	10
Apr26-522C.D	6 f	1:12⅘ft	2	▲120	52½	41½	42¾	43¼	AdamsJ8	2500	83	W'pNoMore113	Ky.H'sh111	E't'rW'gs	12
Mar26-522G.P	6 f	1:11⅖ft	4	117*	54¾	75¾	68	75	WidmanA9	3500	83	ConMerchant117	RareBid112	Joiner	12

June 28 Det 3-8 ft :36⅖h June 16 Det 3-8 ft :39b June 1 Det 3-8 gd :40b

Halcyon Cross 111 **Blk. m, 7, by Charing Cross—Halcyonette, by Halcyon.**

Breeder Mrs Donald Woodward. 1952 3 0 0 0 $100

Owner, J. I. LaBelle. Trainer, J. I. LaBelle. **$2.000** 1951 25 0 3 3 $1,930

Jun21-524Det	6 f	1:12⅘gd	23	111	64¾	77½	48½	49½	Gaudr'uR1	2000	74	HeddyB.117	What'n'se111	Virg'aDuke	12
Jun12-521Det	6 f	1:12⅘ft	8	111	106¼	117¼	108¾	96	CookWM2	2000	78	MaryLike 109	Boxie 111	Tetragina	12
Jun 6-522Det	6 f	1:13⅕ft	17	109	95¼	77¼	76¼	52¼	Armst'gS2	2000	80	AlphasChoice110	Bother109	MightyF'x	12
Nov28-515L.D	7-8	1:27⅖ft	18	106	1011	76½	51¾	33	Rich'dsL11	2000		Fair Strike 106	Judex 104	Gray Chief	12
Nov17-511L.D	1	1:43⅕hy	18	109	64½	613	612	515	PetrinR6	2000		Nassau 109	Bemmy 112	Willitsville	9
Nov14-515L.D	7-8	1:28⅕ft	71	102*	88½	85½	42	42½	AcresH1	2000		Sulty112½	Midni'tQu'n108	Mesmerized	11
Nov 8-519L.D	1 1/16	1:49⅕sl	86	103*	86½	65½	613	613	AcresH10	2000		HighestStar 112	Nassau 110	AnnRose	11
Oct30-513L.D	1	1:40 ft	55	106	44½	610	715	612	Gon'zR8	2000		LadyRounders106	Hoopset102	PlayAt	8

June 27 Det 3-8 ft :37⅕h June 20 Det 1-2 ft :50h June 17 Det 5-8 ft 1:05b

Beau Koo 116 **Br. g, 6, by Clock Tower—Miss Koo, by Koodoo.**

Breeder. H. Johnston. 1951 14 2 4 0 $3,970

Owner, H. Johnston. Trainer, H. Johnston. **$2.000** 1950 10 3 1 1 $3.665

Sep 7-517H.P	1	1:41 gd	3½	120	1½	11½	13	14	CookWM1	2000		MoneyW'e112	Sh'tR'gn111	On theA'le	10
Aug30-515H.P	3-4	1:13⅗ft	6	114	77	66	86¼	87	RedmonF8	Alw		August 109	Actnice 109	FloralTrail	8
Aug22-514H.P	6½ f	1:20 gd	12	120	57½	35	24	24	RedmonF6	2500		MissMontsin106	BestCh'ce117	Ripton	9
Aug13-511H.P	3-4	1:13⅗ft	3	▲112	32½	21	1h	1nk	CookWM2	2000		B'stCh'ce115	Slamar'th117	OutB'dJr.	9
Aug 4-518H.P	1	1:40⅖ft	5¾	115	22	22	2½	22½	CookWM8	2000		G'ySenorita115	Strol'gMoon115	Lutza	8
Jly 21-511Det	3-4	1:12⅕ft	6½	113	33	21½	22	23½	RedmonF1	1750	80	Bubbins107	Hal'nCross109	An'rEnora	12
Jly 14-511Det	3-4	1:13 ft	6½	118	109¾	1011	85¾	45	Danh'erE5	1500	75	Jamal 113	HalcyonCross113	LittleZac	12
Jly 11-511Det	3-4	1:16⅖sl	4¾	107*	84¼	74¾	63	41¼	Arms'gS3	1500	62	Monfalon108	ClayPig'n113	CartaVo'te	9

June 19 Det 3-4 ft 1:19⅕b June 14 Det 5-8 ft 1:04⅕b June 9 Det 3-8 ft :39⅗b

Bofaye 111 **Br. f, 4, by Boswell—Bold Fay, by Bull Dog.**

Breeder. S. Chris. 1952 4 0 0 0 $100

Owner. S. Chris. Trainer, A. Chris. **$2.000** 1951 7 2 1 0 $2,545

Jun21-522Det	6 f	1:13 gd	15	112	85½	77	64	106	BarrowT6	2000	77	BMinor 109	CrossEnd 115	DebbyJ.	12
Jun12-522Det	6 f	1:12⅖ft	8½	109	3½	42½	44	65¼	Zak'rW12	2000	81	Tintina116	Bl'bberMouth116	Jofourth	12
Jun 5-521Det	6 f	1:12⅗ft	23	112	1½	1h	2½	4¾	BarrowT5	2000	84	MaryLike106	DebbyJ.111	Str'llingM'n	12
May28-521Det	6 f	1:13⅖gd	19	112	21½	76	1015	1117	BarrowT3	2500	64	LadyLocks113	M'ryS'per122	Op'nW'y	11
Oct11-513L.B	6 f	1:13⅕ft	1	▲112	1h	2h	1½	1¾	Remil'dP5	2000	81	AmeliaM.108	W'kerPride114	S.ofP'na	12
Oct 5-514L.B	6 f	1:12⅘ft	2	▲109	21	22½	25	24½	C'pbellH1	2000	78	Hilltop 113	Gallant Blue 109	Titchie	12
Sep28-511H.P	6½ f	1:19 ft	4	106	12	2h	11	1nk	CookWM8	1750		Vict'r'nDog111	B'chParty110	Nos'gic	10
Sep19-513H.P	6½ f	1:19⅘ft	18	109	2½	1h	1h	43¼	CookWM6	2500		Gr'deM'de105	M'd'mJ'p115	Alp'sCh'ce	7

June 20 Det 3-8 ft :38⅗b June 2 Det 3-8 ft :36⅗h June 2 Det 3-8 ft :36⅗h

Clay Pigeon 113 **Ch. m, 5, by Carrier Pigeon—Alpi, by Pilate.**

Breeder. James D. Gay. 1952 2 1 0 0 $1,300

Owner, I. D. Peat. Trainer, A. Lamoureux. **$2.000** 1951 8 1 3 2 $2,690

Jun19-522Det	6 f	1:14 ft	5¼	109*	1½	22	33½	84½	W'nerJM1	2000	73	J'n t.Joker116	R'gh'nR'y111	T.Farmer	11
Jun 7-521Det	6 f	1:12⅗ft	7	111	1h	11	1½	1h	CookWM2	2000	85	All Is On 116	Little Zac 111	Ripton	12
Aug23-512H.P	3-4	1:13⅗ft	5¼	110*	55	54½	53½	64½	VanH'kE6	1500		Hal'sLinda113	D'bleGift112	MonSpe'd	10
Aug 6-512H.P	3-4	1:14⅖ft	3	107*	2½	21	2h	31½	Walk'rG10	1500		Meangen115	IrishWash111	Fr'kAshley	10
Jly 11-511Det	3-4	1:16⅖sl	2¼	▲113	73¼	42	2½	2n	BarrowT6	1500	63	Monfalon108	CartaVol'te105	BeauKoo	9
Jun29-512Det	3-4	1:16⅘hy	3¾	115*	11	2½	3½	37	WalkerG6	2000	54	Magnus114	WildHeiress109	Technical	8
Jun18-516Det	3-4	1:12 ft	5	110*	43½	34	31½	44¾	Ch'mp'eG5	2500	80	Dolly'sImage 115	Mr.Edd 111	August	8
Jun12-518Det	3-4	1:12⅗ft	2¼	▲104*	42½	43½	41	1h	WalkerG8	2500	82	DateBook104	SharpTool119	Do-Do	11

June 28 Det 1-2 ft :48⅕h June 16 Det 3-8 ft :37b June 12 Det 3-8 ft :36⅗h

Mighty Fox * 111 **Ch. h, 7, by Fighting Fox—Sweepila, by Sweep.**

Breeder. O Frank Woodward. 1952 3 0 0 1 $200

Owner, Mrs. Draves & Palm. Trainer, G. C. White. **$2.000** 1951 0 0 0 0 (——)

Jun21-523Det	6 f	1:13⅗gd	6	116	43	63¾	45½	69	BarrowT1	2000	71	Ripton 119	Donquest 116	AlHash	12
Jun16-528Det	1	1:40⅖ft	2¾	111*	43½	54	54	66	RobbinsR6	2000	77	Arpege 110	ProTanto 120	Minnesota	8
Jun 6-522Det	6 f	1:13⅕ft	3¼	114	64½	65¼	33½	32	Bar'owT11	2000	80	AlphasChoice110	Bother109	C'p'rst'ne	12
Jly 17-505H.P	1 1-8	1:54 gd	9½	113	14	14	2½	55	FreelsJ3	1500		Sw'tRew'd107	Y'keeR'der116	F'teTrap	12
Jly 12-502H.P	6½ f	1:21 ft	5f	113	11½	1½	2h	3nk	CookWM11	1500		W'ernFront113	NoLeddie108	HighBoss	12
Jun23-502Det	3-4	1:11 ft	6¼	116	55	69	912	1116	Danh'rE8	2500	74	GayLib'ty114	Nev'rW't105	VinitaT'n'y	12

June 2 Det 5-8 ft 1:01⅗h May 30 Det 5-8 ft 1:03h

Grain Market 116 **B. h, 6, by Hairan—Dismay, by Discovery.**

Breeder. Mereworth Farm. 1952 2 0 0 0 $100

Owner, T. Ferrara. Trainer, G. Fowler. **$2.000** 1951 15 0 0 0 $250

Jun21-522Det	6 f	1:13 gd	11	116	43½	33	42	64¾	Snyd'rWE4	2000	78	BMinor 109	CrossEnd 115	DebbyJ.	12
Jun 9-521Det	6 f	1:13 ft	8½	116	54¾	56	58	45¼	VanH'kE10	2000	78	SunIdolBoy116	BlueFal'n116	Vi'sP'de	12
Aug22-514H.P	6½ f	1:20 gd	10	111	36	46	49	717	BoucherJ3	2500		MissMontsin106	BeauKoo120	BestC'ce	9
Aug11-519H.P	1	1:39⅗ft	51	113	43½	32½	910	915	BoucherJ9	3250		RightJab 108	Tobo 112	Billcella	10
Aug 3-513H.P	3-4	1:14⅖ft	17	113	57½	66	85½	811	DuffJ3	3500		PhantomHeels117	PlayEda105	Tacony	9
Jly 20-517A.P	1	1:38 ft	13	113	31½	54	78½	78	SwainC2	4000	76	Catsmeow 120	Coincident 117	Jetsam	7
Jly 17-517A.P	7-8	1:24⅘ft	12	114	45½	35	36½	68	SouthG8	4500	77	RareBid110	LookHere114	Shin'gDeed	9
Jly 9-517A.P	1	1:39⅘gd	8	114	32	32½	89	86	SwainC1	5000	69	Domin'n117	TickerTape111	FineFettle	9
Jun25-513A.P	3-4	1:13⅘gd	21	110	76¼	68	57½	42	M'tinCL4	5000	74	SpringChimes109	Poltr'n110	OneAl'ne	12

June 27 Det 5-8 ft 1:02h June 17 Det 3-8 ft :38b

Mirosie 106 **B. m, 5, by Sortie's Son—Wise Bess, by Wise Counsellor.**

Breeder, Victor Corrigan. 1952 3 0 0 0 (——)

Owner, M. McAllister. Trainer, F. Gordon. **$2.000** 1951 6 0 0 0 $255

Jun21-523Det	6 f	1:13⅗gd	72	106*	129¼	1214	1219	1218	HeaterJ11	2000	62	Ripton 119	Donquest 116	AlHash	12
Jun14-522Det	6 f	1:12⅖ft	66	113	76	78	1012	109¼	GrayA10	2000	77	D'y'slm'ge111	J'n theJ'k'r116	Sh'ffH'l	12
Jun 9-523Det	6 f	1:12⅘ft	75	111	66	69	89	910	GrayH6	2000	74	Indelibly116	J'n t.Joker116	M'seRob't	12
Aug27-514H.P	3-4	1:13 ft	7½	111	35	611	915	918	ZakoorW1	1600		L'p'gMoose115	MonSp'd110	Br'tSt'l	10
Aug21-511H.P	3-4	1:19⅘hy	4	107*	22	25	22	43½	Armst'gS1	1600		August 109	CafeSinger 112	Aloma	8
Jly 24-511Det	3-4	1:12⅗ft	21	107	31½	43¼	42½	43¼	CookLC10	1500	79	OurFr'dom110	GrannyD.110	Meangen	11
Jly 13-511Det	3-4	1:13⅘gd	25	109	76	69½	510	813	Danh'erE9	1500	63	Slamar'th112	PilotMan112	Miarieljoe	10
Jly 4-511Det	3-4	1:14⅕sl	11	108	21	2½	23	45¾	Danha'rE6	1500	68	Cadet'sGal110	TheF'rm'r110	Monolith	12

June 4 Det 1-2 ft :48⅗hg May 24 Det 3-8 m :38⅕b May 19 Det 3-8 ft :35⅗h

Heres' Ed 116 **Ro. g, 4, by Hecla—Permanent, by Spanish Prince II.**

Breeder, E. Potter, Jr. 1952 9 0 0 1 $525

Owner, M. Smith. Trainer, M. Smith. **$2.000** 1951 12 0 1 4 $1,120

Jun24-521Det	6 f	1:13⅗gd	12	112	31	53	43	56¼	Will'msT6	2000	74	Vi'sP'de107	FlaresD'bar112	N'r in D't	12
Jun19-521Det	6 f	1:13 ft	43	114	31½	42	63	41½	Will'msT7	2000	81	HastySun 119	Bother 106	Tintina	8
Jun12-522Det	6 f	1:12⅖ft	35	114	86	64	75¼	97¾	Will'msT2	2000	78	Tintina116	Bl'bberMouth116	Jofourth	12
Jun 5-522Det	6 f	1:12⅕ft	9¾	114	61½	64	68	59	Wil'msT8	2000	78	Liberty A.116	Left Bank109	Pro Tanto	11
May26-522Det	6 f	1:18⅖hy	53	114	86	33	2h	3h	Will'msT7	2000	56	Et'nalRoad119	M'ryLike111	R'y'lLuck	11
May14-521Haw	6½ f	1:19⅘ft	26	114	33	33	47½	47¼	DuhonM5	2000	76	Ripton 111	Joggins 107	Little Jeff	12
May 1-523Spt	7 f	1:28⅘ft	10	114	43	53½	66¾	812	DuhonM2	2000	74	RaffleH'se112	Lumena108	GoodH'st'ss	8
Apr26-521Spt	7 f	1:29⅗ft	46	113	32	32½	21	45½	DuhonM6	2000	76	Arthur Elrod108	Klam'th105	BlueAg't	10

June 18 Det 5-8 ft 1:03⅗b June 2 Det 5-8 ft 1:06b May 22 Det 3-8 gd :38⅗b

Sherriff Hill 111 **Ch. g, 5, by Treboy—Favorite Bay, by Oyster Bay.**

Breeder, Carroll & Prickett. 1952 12 1 2 2 $1,400

Owner, C. F. Wagner. Trainer, C. F. Wagner. **$2.000** 1951 11 2 5 2 $1,945

Jun20-527Det	1-70	1:44⅘ft	4½	107*	11	2½	56½	611	CollinsB1	2000	74	Athlete117	Sultanp'per116	M'amJeep	8
Jun14-522Det	6 f	1:12⅖ft	28	114*	1110	99¾	68½	33¼	CollinsB6	2000	83	D'ly'slm'ge111	J'n theJ'k'r116	KibbyF	12
Jun 2-521Det	6 f	1:12 ft	1'	111*	64¼	87¾	89½	79¾	CollinsB9	2000	78	Go'nReigh116	Tintina116	MotherM'ris	12
May29-521Det	6 f	1:14⅕ft	43	117*	84¾	62½	31	2nk	CollinsB3	2000	77	Djymy 118	Corktown 111	Rockton	12
Mar15-522S.P	6 f	1:15⅖m	7¾	113*	66	86½	73	51½	CollinsB1	1250	75	Perm'nence118	SickleDid108	JudithG.	12
Mar11-525S.P	6 f	1:13⅖ft	7½	115	64½	89½	811	811	GarryA9	1250	76	F'b'l'sSouth105	Yamo113	Gl'terGulch	9
Mar 5-521S.P	6 f	1:14⅕ft	1	▲110*	33½	2½	1½	11¼	CollinsB2	1250	83	LuckyFlag102	JudithG.108	Car-Par	12
Feb28-524S.P	6 f	1:17⅖sl	2	108*	1h	23	2nk	2nk	CollinsB7	1500	67	F'rFlares115	RoseShow105	L'kyJohn	7

May 26 Det 1-2 hy :52⅕h May 4 Lrl 1-2 ft :51b

Gay Henrietta × 106 **B. m, 6, by Rolls Royce—Henrietta Wildair, by Wildair.**

Breeder. J. H. White. 1952 1 0 0 0 (——)

Owner, Mr. & Mrs. J. Bartlett. Trainer, D. L. Weitzel. **$2.000** 1951 18 4 4 1 $4,775

Jun16-524Det	6 f	1:12⅖ft	5¾	111	63	813	1225	1224	CookWM11	2500	62	AllIsOn 112	LibertyA. 120	Bendanear	12
Jly 7-518Det	3-4	1:11⅘ft	9¼	109	32½	32½	34	34½	Danh'erE6	3500	81	L'dingMan120	L'kyChips107	PlayEda	8
Jun22-517Det	1	1:42⅘m	2½	109	13	11	21	55¾	Danh'erE1	3500	54	LateBreeze118	NitroFire117	Isocrates	6
Jun12-515Det	1	1:38⅘ft	3	▲102	36½	33½	21½	22	CookLC6	3500	78	BonLynn105	FriendlySands107	Blewso	6
Jun 5-517Det	1	1:39 ft	4½	105	11½	11	1½	21½	CookLC2	3250	77	AngleBar 112	NitroFire 110	RightJab	6
May25-514Det	3-4	1:15⅕gd	5¼	111	44	54½	56	45¼	BarrowT3	3500	64	Nightlife116	LuckyMicky114	PipPip	9
May10-513C.D	3-4	1:13⅘sy	8-5	▲108*	43½	54¼	32½	2½	TurnerJE7	3000	77	GayLiberty 110	RightJab 118	Frisk	8

June 27 Det 5-8 ft 1:06b June 22 Det 3-8 m :39⅖b June 13 Det 3-8 ft :39b

Hasty Sun * 115 **B. g, 8, by Sun Teddy—Hastinip, by Haste.**

Breeder, Calumet Farm. 1952 13 6 1 4 $5,375

Owner, Warren & Hathaway. Trainer, H. D. Walker. **$2.000** 1951 12 3 3 2 $5,560

Jun19-521Det	6 f	1:13 ft	2¼	▲119	65	63½	42½	11	PoparaA5	2000	83	Bother 106	Tintina 119	Heres'Ed	8
Jun 5-523Det	6 f	1:12 ft	6	122	44½	44	43	3¾	AnyonE8	2000	87	Djymy 119	Tintina 116	Blabber Mouth	10
May26-524Det	6 f	1:20 hy	4¼	117*	96	95¼	52	1nk	Wag'rJM5	2000	48	Pretty Trick 109	Fenty O. 122	Tintina	11
May 8-526F.M	5½ f	1:05⅘gd	2¼	▲114	43½	44	55	36	Luc'sWD2	c1250	93	Debonaire101	Winds'rPl'e115	R'ghh'se	8
Apr21-524F.M	5½ f	1:08 ft	8-5	▲115*	22	22	2½	14½	LucasWD7	1250	88	T'ttoo115	Eta'lGlow112	Wendy'sR'der	9
Mar13-525S.P	6 f	1:12⅗ft	2¾	113*	64½	54½	35	21¼	JewellW7	1500	90	GayOrder 115	Scotsun 118	Merita	8
Mar 1-523S.P	6 f	1:15 gd	3¾	110*	32	32	21½	11¼	BurnettS1	1500	79	Debonaire 104	Bemmy 115	GayOrder	7
Feb26-525S.P	6 f	1:18 m	2¼	▲114*	76¾	710	55½	56¼	JewellW4	1600	58	RussellCave 116	Dominican 112	Yamo	10

June 18 Det 3-8 ft :38⅖b June 4 Det 5-8 ft 1:05b May 22 Det 1-2 gd :51h

Golden Gesture (M) 111 **Ch. f, 4, by Golden Vein—Merry Gesture, by Zacaweista.**

Breeder, M. Newmeyer. 1952 4 0 0 0 (——)

Owner, M. Newmeyer. Trainer, A. Dyson. **$2.000** 1951 2 0 0 0 (——)

Jun20-521Det	6 f	1:13⅕ft	31	111	41½	53½	77½	85½	Armst'gS4	2000	76	Bellanoch 114	Nifty 118	Jofourth	12
Jun12-521Det	6 f	1:12⅘ft	42	109	1½	11	21	119½	Arms'gS10	2000	74	MaryLike 109	Boxie 111	Tetragina	12
Jun 5-522Det	6 f	1:12⅕ft	64	109	11	11½	43	810	Armst'gS4	2000	77	Liberty A.116	Left Bank109	Pro Tanto	11
May17-521Pim	6 f	1:13⅕ft	62	115	31½	55½	915	1117	RootR4	2500	68	Oc'nClip'r113	S'p'rD'te122	Trig'rM'se	12
Oct22-512Lrl	3-4	1:13 ft	92	108‡	75¾	812	1019	1123	WeirJ7	3500	59	RoughMe 118	Vinnie 115	Petronel	12
Aug28-512Atl	3-4	1:12 ft	36	110	93¼	1213	1218	1218	B'rmanC4	3000	69	EarlyVict'y112	Bellanoch109	Q'ckBuck	12
May 8-503Pim	4½ f	:54⅖ft	8-5	▲121	6	42	43	44¾	Rob'onJ1	Mdn	82	SilverFlush 114	Nerve 116	Francelia	12

June 26 Det 1-2 ft :49⅖b June 18 Det 1-2 ft :50b June 10 Det 1-2 ft :49⅗h

Sickle Baby 111 **Br. f, 4, by War Dog—Sickle Comb, by Sickle.**

Breeder, Kainwood Farm. 1952 7 0 0 0 (——)

Owner, Mrs. Helen Rahain. Trainer, C. J. Dupuis. **$2.000** 1951 14 1 2 0 $1,980

Jun21-524Det	6 f	1:12⅘gd	57	109	33	56	912	1015	PoparaA12	2000	69	HeddyB.117	What'n'se111	Virg'aDuke	12
Feb29-525F.G	6 f	1:14⅖ft	40	108	74¼	85	87½	87	Arms'gS7	2000	74	JacksTown107	Scoreless106	Attend	9
Feb15-529F.G	1 1/16	1:52⅗m	11	105	23	33	64	810	CookLC1	1600	46	Hadhamaut 107	Roz S. 99	Easy Spell	11
Feb 8-521F.G	1 1/16	1:48⅘ft	16	104	1h	2h	22	66¾	CookLC3	1600	68	Vict'nDog113	Herm'ne106	WazaWana	12
Jan31-521F.G	1 1/16	1:47⅗ft	15	107	77	65½	54	88¼	Arms'gS11	1600	73	Gr'c'sH'rt110	Vict'nDog115	LadyAlq't	12
Jan24-521F.G	1 1/16	1:50 ft	8½	109	77½	710	1015	1112	BenitezJ5	1600	57	BobFell'r111	F'nd'stH'pe110	Sl'pyP'rt	12
Jan 2-521F.G	6 f	1:13⅖ft	6¼	108	87¾	712	912	75¾	JenkinsE11	1600	80	CloverlandSon113	Tabby113	Midyette	12

June 23 Det 5-8 m 1:03⅕h June 18 Det 5-8 ft 1:02⅗h June 10 Det 3-8 ft :36hg

2nd Det

5 FURLONGS. (Dixville, June 26, 1951—:58⅘—2—120.) Purse $2,200. 2-year-olds. Maidens. Claiming. Weight, 118 lbs. Claiming price, $5,000.

Chart Book Index No.	Horse.	Date Track Rec.	Wt.	Today's Wt.	Chart Book Index No	Horse	Date. Track Rec.	Wt.	Today's Wt
57154	*Vulpine			113	60650	*Devilish Bobby			113
61490	Sunnybrook Sue	May52 CD 1:01⅖	112	115		Nags Head			118
60651	Gloria Jean	Jun52 Det 1:01⅘	115	115	61490	Eternal Goin	Jun52 Det 1:02⅗	118	118
60346	Bon Durant	Jun52 Haw 1:03⅘sl	115	115	60999	*Forever Agnes	Jun52 Det 1:03⅘	106	110
60651	Ona Pennant	Jun52 Det 1:02⅗	115	115	55206	Mr. Justice			118
60650	Tripping	Jun52 Det 1:02⅗	115	115		*Kay's Joy			110
60650	Farrells Folly	Jun52 Det 1:01⅘	118	118	61586	Dixie Prince	Jun52 Det 1:04	118	118
60650	Arbuckle	Jun52 Det 1:01⅘	118	118	61126	Stellar Norma	Jun52 Det 1:02⅕	118	115

Vulpine (M) 113 **Ch. c, 2, by Blue Flyer—Jomabel, by Johren.**

Breeder, M. C. & C. G. Boyd. 1952 1 0 0 0 (——)

Owner, R. J. Wintergerst. Trainer, D. L. Weitzel. **$5.000**

May14-521C.D	5 f	1:00⅖ft	70	118	917	912	922	921	RoserG7	Mdn	70	Playboro118	Scriptwriter118	SetShot	9

June 27 Det 5-8 ft 1:06⅖b June 24 Det 1-2 sl :51⅖b June 18 Det 3-8 ft :38⅗b

Sunnybrook Sue (M) 115 **Br. f, 2, by Halcyon—Catalan Blue, by Catalan.**

Breeder, J. W. Stanley. 1952 13 0 1 2 $940

Owner, R. A. Parachek. Trainer, W. J. Marlman. **$5.000**

Jun23-524Det	5 f	1:02⅘sl	25	111	1215	1215	810	76¼	Wil'msT2	5000	74	TripleFl't112	B'nton'sL'cy117	H'raL't	12
May23-522Det	4½ f	:56 m	2½	▲115	4	78½	67½	68	Danha'rE1	5000	73	TripleFlight115	HeraLot118	TaskFl'et	12
May16-522C.D	5 f	1:00⅗ft	7¾	112	54	52¼	21½	34	Naz'ethJ5	3500	86	MissCarrier109	Panache118	TaskFleet	8
May12-521C.D	5 f	1:01⅗sl	7	115	44½	67½	64½	42¾	Arms'gS6	4000	82	Slith'r'n115	M.Carrier115	Lakew'dM's	12
Apr24-521Kee	a 4 f	:47⅕sy	6	112	9	65	510	58	BrooksS6	4500	83	PussyCat 112	BoloBoy 114	ColonelPlin	12
Apr15-521Kee	a 1-2	:48⅖m	3¼	▲115	10	89½	64½	54½	BarrowT4	7000	80	Supr'sBub113	Swivel'g115	R'y'lCrispie	12
Apr10-521Kee	a 4 f	:47 ft	20	118	8	88½	77	77½	BarrowT5	Mdn	84	Bubbley 113	Vadapur 118	Velure	12

June 21 Det 3-8 gd :38b June 14 Det 3-8 ft :38⅖b May 11 CD 3-8 m :39b

Gloria Jean (M) 115 **B. f, 2, by Side Boy—Sweep High, by Sweep.**

Breeder, W. T. Fowler & Sons. 1952 9 0 0 0 $125

Owner, T. McDermott. Trainer, A. Wellman. **$5.000**

Jun16-522Det	5 f	1:00 ft	10	115	54¾	713	97½	1015	CookWM3	5000	79	D'rMcCabe113	M.Lawdy115	Cat'ragus	10
Jun12-523Det	5 f	1:00 ft	20	115	53½	68	77½	78¾	CookWM7	5000	85	BattleChief115	IberiaBoy120	Barbeck	12
Jun 2-524Det	4½ f	:55 ft	19	115	2	12½	11½	53¼	PoparaA4	5000	83	Alie-Ed 118	WilksLoss 118	LetsThink	12
May12-521C.D	5 f	1:01⅗sl	117	115	109½	912	1011	1010	Fer'oloA10	4000	75	Slith'r'n115	M.Carrier115	Lakew'dM's	12
May 2-521C.D	4½ f	:53⅘ft	70	115	11	1116	108¾	99½	Fer'oloA11	5000	81	Ambroee115	Lakew'dMiss115	MissT'fy	12
Apr24-521Kee	a 4 f	:47⅕sy	16f	111	7	108½	1220	1220	Pop'raA10	4500	71	PussyCat 112	BoloBoy 114	ColonelPlin	12
Apr18-521Kee	a 4 f	:47⅖ft	40	113	7	77¾	59	412	Fer'oloA3	6500	78	ShortTint119	TeaPatch119	J'dyR'd'rs	7

June 24 Det 3-8 sl :40b June 11 Det 3-8 ft :39b May 28 Det 5-8 gd 1:04h

---

Maabrook Sparkles in Trial

DELAWARE PARK, Stanton, Del., June 28.—Walter M. Jeffords' Maabrook, two-year-old half-brother to One Count and Post Card, and a full brother to Yildiz, sparkled this morning during the training period when he reeled off a half mile in :46⅖. Maabrook is ineligible for the Dover next week, but the establishment seems likely to have a worthy representative in Tahiti, a 12-length winner in his lone appearance.

Northumberland Plate to Souepi

NEWCASTLE, England, June 28 (Reuters).—George Digby's Ascot Gold Vase winner, Souepi, today won the $5,600 Northumberland Plate run here over two miles. The victor was the 4 to 5 favorite to win the race known as the "Pitmens Derby," as it is held in the heart of Britain's coal mining country, and turned the trick by four lengths over George MacLean's Flush Royal. He was conceding the runner-up 28 pounds.

DETROIT
RACE COURSE
•
56-DAYS RACING-56
•
POST TIME SATURDAYS
AND HOLIDAYS
2:00 P. M.
•
POST TIME WEEK DAYS
3:45 P. M.
•
Middlebelt and Schoolcraft Roads

Bon Durant (M) 115
B. f, 2, by Bull Brier—Miss Hush, by Reaping Reward.
Breeder, Mrs. C. W. Damon. 1952 . 5 0 0 0 $100
Owner, W. T. Markey. Trainer, R. F. Curran. $5,000
Jun13-523Haw 5 f 1:02⅗sl 12 115 52¼ 56½ 58½ 66 JessopJD1 4000 76 SpeedyJet118 DreamCr'm110 Panache 12
Mar27-523G.P 3 f :33⅘m 12 112 9 54½ 78½ Kirkl'ndA3 6750 86 MissFlushing118 Satisfied 114 BevG. 14
Mar21-523G.P 3 f :34⅖ft 5¾ 111 4 32 43¼ Brec'nsJ11 6000 89 Ple'sePat114 Fourl'fcl'r112 MarciaF'd 14
Jan21-521Hia 3 f :33⅕ft 6¼f 117 9 88½ 812 NihanG12 10000 84 GameGene115 Yeoman120 SmallAp'he 12
Jan17-521Hia 3 f :34⅕ft 22 118 13 128¾129¼ NihanG1 Mdn 82 Aerolite 118 Gale Toni 118 Fan Song 13
June 25 AP 5-8 sl 1:07b June 11 Haw 1-2 ft :49⅖b June 7 Haw 3-4 ft 1:16⅖b

Ona Pennant (M) 115
Ch. f, 2, by Sir Pennant—Ona Chance, by Chance Shot.
Breeder, A. F. Wall. 1952 . 3 0 0 0 (——)
Owner, A. F. Wall. Trainer, C. H. Smith. $5,000
Jun16-522Det 5 f 1:00 ft 39 115 99¾ 813 76¾ 613 SouthG4 5000 81 D'rMcCabe113 M.Lawdy115 Cat'ragus 10
May 6-522C.D 5 f 1:01⅖ft 54 112 56 88 11141111 SouthG8 5000 75 Halrack114 MissTaffy111 OldRugged 11
May 2-521C.D 4½ f :53⅘ft 83 115 9 89 54½1213 SouthG6 5000 78 Ambroee115 Lakew'dMiss115 MissT'fy 12
June 26 Det 5-8 ft 1:01⅖h June 21 Det 3-8 gd :37⅕hg June 12 Det 3-8 ft :40b

Tripping (M) 115
Ch. f, 2, by Maedic—Step Easy, by Gallant Fox.
Breeder, T. Piatt. 1952 . 2 0 0 0 (——)
Owner, T. Piatt. Trainer, R. C. Gillem. $5,000
Jun16-521Det 5 f 1:00⅕ft 30 115 912 89½ 812 712 Ha'erBL10 5000 81 Remod'd118 WabashM'n115 Br'ketta 11
June 25 Det 3-8 ft :37⅖b June 11 Det 1-2 ft :49⅘hg June 7 Det 5-8 ft 1:02⅕h

Farrells Folly (M) 118
Br. c, 2, by Isolater—Mina J., by Teddy Weed.
Breeder. T. C. Melrose. 1952 . 7 0 0 0 $100
Owner, T. C. Melrose. Trainer, P. E. Simmons. $5,000
Jun16-521Det 5 f 1:00⅕ft 3¾ 118 77 75½ 67½ 68¼ BarrowT7 5000 85 Remod'd118 WabashM'n115 Br'ketta 11
Jun 4-522Det 4½ f :52⅘ft 23 118 4 55 45½ 49 Sny'rWE3 Mdn 88 Good Times118 Jim Brier118 Dr. Alex 12
May28-523Det 4½ f :54⅕gd 23 112 7 68 611 615 Br'ckonsJ4 7500 75 M'n'yBr'ker115 G'dTimes112 T'cherK. 7
May 3-521C.D 4½ f :53 ft 36 118 6 109½1012 79¾ CookWM12 Mdn 85 D'wnY'nd'r118 Sc'iptwrit'r118 Mr.G'd 12
Mar 7-523G.P 3 f :33⅖ft 26 110 13 1213117½ PorchG1 8000 89 Bl'tO'Roses109 D'nY'nder113 ColdH'rt 14
Jan31-521Hia 3 f :34⅕ft 1' 120 7 139¾127½ ErricoC11 Mdn 83 C'tTwenty115 F'rtSalonga120 Agitate 14
Jan21-521Hia 3 f :33⅕ft 28 120 8 77½ 59¼ ErricoC7 10000 87 GameGene115 Yeoman120 SmallAp'he 12
April 30 CD 1-2 ft :49⅖hg

Arbuckle (M) 118
Br. g, 2, by Bulls Eye—Hi-Tide, by Hydromel.
Breeder, W. D. Reynolds Trust. 1952 . 3 0 0 1 $200
Owner, Wise & Sicking. Trainer, B. H. Wise. $5,000
Jun16-521Det 5 f 1:00⅕ft 6 118 33½ 33½ 56½ 58¼ CookLC9 5000 85 Remod'd118 WabashM'n115 Br'ketta 11
May29-526Det 4½ f :55 ft 9¾e 116 1 22½ 78 66¾ Armst'gS1 5000 79 Halrack 120 Tripline 120 Barbeck 9
May24-524Det 4½ f :56 m 21 118 1 35½ 45½ 39¼ Armst'gS2 Mdn 72 Caboose 118 Battle King 118 Fred B. 10
June 14 Det 1-2 ft :49⅖hg June 6 Det 3-8 ft :38b May 28 Det 3-8 gd :38bg

Devilish Bobby (M) 113
Ch. c, 2, by Beau Phaona—Devils Brew, by Diavolo.
Breeder, W. J. Delcambre. 1952 . 2 0 0 0 (——)
Owner, Mrs. J. Brooks. Trainer, J. M. Brooks. $5,000
Jun16-521Det 5 f 1:00⅕ft 50 118 1012 910 916 918 Caf'elliT3 5000 75 Remod'd118 WabashM'n115 Br'ketta 11
Mar 7-525F.G 2 f :23 ft 21f 115 7 1115119¾ DanisiM3 Mdn Quetzel 118 MajonJr.110 StarQuiz 12
June 24 Det 1-2 sl :54⅗b June 14 Det 5-8 ft 1:04h June 11 Det 1-2 ft :52b

Nags Head (M) 118
B. g, 2, by Challenge Me—Julio, by Ariel.
Breeder, O. J. Brealt. 1952 . 0 0 0 0 (——)
Owner, T. H. Buhl. Trainer, A. G. Wilson. $5,000
June 28 Det 5-8 ft 1:02h June 25 Det 1-2 ft :48hg June 21 Det 3-8 gd :36⅗h

Eternal Goin (M) 118
Ch. c, 2, by Eternal Lark—Nice Goin, by Whiskalong.
Breeder, M. Carter. 1952 . 3 0 0 0 (——)
Owner, G. & G. Stable. Trainer, V. R. Wright. $5,000
Jun23-524Det 5 f 1:02⅘sl 9¾e 114 33 32½1012 98 Naz'ethJ7 5000 72 TripleFl't112 B'nton'sL'cy117 H'raL't 12
Jun16-522Det 5 f 1:00 ft 6½ 118 87¾ 612 66¼ 713 BarrowT9 5000 81 D'rMcCabe113 M.Lawdy115 Cat'ragus 10
May10-521C.D 5 f 1:01⅗m 34 118 32½ 34½ 58 816 BarrowT4 Mdn 69 Mr. Good 118 Dr. Alex 118 Tuonine 10
June 20 Det 1-2 ft :51b June 14 Det 1-2 ft :50b June 8 Det 1-2 ft :49h

Forever Agnes (M) 110
Ch. f, 2, by Forever Prince—Lucky Dorothy, by Waygood.
Breeder, R. C. Groff. 1952 . 1 0 0 0 (——)
Owner, R. C. Groff. Trainer, V. Horton. $5,000
Jun19-524Det 5 f 1:01 ft 15 106* 52¾ 62½ 66½ 914 HeaterJ4 4000 75 D'rHeitz109 Popnjac114 SenatorC.M. 11
June 28 Det 1-2 ft :52b June 24 Det 3-8 sl :39⅗b June 15 Det 3-8 ft :36⅖h

Mr. Justice (M) 118
Ch. c, 2, by Grand Slam—Roca, by Boojum.
Breeder, Dr. A. E. Greer. 1952 . 2 0 0 0 (——)
Owner, C. H. & R. H. Kirchdorfer. Trainer, W. K. Coleman. $5,000
Apr18-524Kee a 4 f :47⅖ft 28 118 8 91210151012 PorchG1 Mdn 78 RegalM'ner118 Bl'nriam118 C'r'sp'd't 10
Apr11-524Kee a 4 f :47⅖ft 38 118 7 101710161012 BaileyPJ4 Mdn 78 PrinceM'q'e118 WiseDoge118 BillB'ke 10
June 24 Det 3-8 sl :37⅗bg June 18 Det 3-8 ft :37⅕b

Kay's Joy (M) 110
B. f, 2, by Challedon—Mefly, by Menow.
Breeder, G. A. Dorland. 1952 . 0 0 0 0 (——)
Owner, Ypsilanti Stable. Trainer, C. C. Kranz. $5,000
June 18 Det 5-8 ft 1:02h

Dixie Prince (M) 118
Ch. g, 2, by Alabama—Marceline B., by Drastic.
Breeder, J. Welch. 1952 . 1 0 0 0 (——)
Owner, Mrs. A. O. Cleff. Trainer, A. Cleff. $5,000
Jun24-524Det 5 f 1:01⅗gd 18 118 63¼ 66½ 611 712 Armst'gS3 Mdn 74 Prandium113 WilksLoss118 JimBrier 10
June 16 Det 5-8 ft 1:03⅗b June 12 Det 3-8 ft :36hg June 8 Det 1-2 ft :48⅘h

Stellar Norma (M) 115
Ch. f, 2, by Basileus II.—Happy Flag, by American Flag.
Breeder, Miss M. W. Woolwine. 1952 . 1 0 0 0 (——)
Owner, J. Stelle. Trainer, D. Denham. $5,000
Jun20-523Det 5 f :59⅘ft 19 118 79½ 713 612 612 Armst'gS8 Mdn 83 Pegnpat 118 Slippy 118 Ramjet 8
June 18 Det 1-2 ft :49⅗b June 11 Det 3-8 ft :37hg June 8 Det 1-2 ft :48⅘h

3rd Det

6 FURLONGS (out of chute). (Dandilly, June 17, 1950—1:09⅗—5—115.) Purse $2,000. 4-year-olds and upward. Claiming. Non-winners twice since March 20. 4-year-olds, 118 lbs.; older, 120 lbs Non-winners since June 10 allowed 3 lbs.; since May 1, 6 lbs. Claiming price, $2,500; if for less, 2 lbs. allowed for each $250 to $2,000.

Chart Book Index No	Horse.	Date Track Rec.	Wt.	Today's Wt.
60898	Kalluki	Sep51 Atl 1:12⅖	117	111
61125	Double O.	May51 Suf 1:12⅗	115	114
61702	*Ballyheather	Dec51 TrP 1:12⅘	114	107
60653	*Granny D.	Oct51 Kee 1:12⅖	114	104
(61696)	*Flying Raid	Apr51 GP 1:11⅗	112	110
55816	*Stubborn	Jun51 Bel 1:14⅖	113	102
617003	*Debby J.	Mar52 GP 1:12⅕	113	104
(60997)	Jean the Joker	Jun52 Det 1:12⅖	116	120
61696	*Kibbitz	Jun51 Det 1:12⅖	105	100
616973	Lady Locks	Aug51 Atl 1:11⅖	107	112
61583	Top Valley	Jly51 Det 1:14	110	110
61824	Sedgegood	May51 FP 1:12⅘	108	114
61125	Little Xs	Jun52 Det 1:12⅕	110	112
412364	Lucky Micky	Jly51 Det 1:12⅖	109	114
60454	Spizerinktom	Jun52 Det 1:12⅕	112	114
606574	Robin Red	Jly51 Det 1:12⅕	110	110

Kalluki 111
B. g, 4, by Tintagel—Best Blister, by War Admiral.
Breeder, Duntreath Farm. 1952 . 7 1 2 1 $2,650
Owner, Stemar Stable. Trainer, F. D. Christmas. $2,000 1951 17 4 3 1 $9,075
Jun18-521Mth 6 f 1:14⅕ft 16 118 41¼ 52¾ 912109 DruryR11 3000 68 Em'cyH'r115 Gr'tWhirl 115 BlueMi'ge 12
May30-522G.S 6 f 1:12⅘ft 2¼ ▲120 31 3nk 66 910 StoutJ5 3000 74 BlueMirage108 Lotoftown115 Po'Gal 11
May17-521G.S 6 f 1:12⅖ft 7¼ 108 21½ 21½ 2½ 13 Hans'nL10 2500 86 Crew-Cut114 HeadStream113 ItGirl 12
May 1-521Pim 6 f 1:13⅖ft 3¾ 114 11 1h 24 27 DruryR2 2500 77 Jolirab 116 Helen'sStar 109 Suptela 12
Apr29-521Lrl 6 f 1:14⅕m 3¼ 120 12 13 1h 35½ DruryR9 3500 70 Aim 122 DorothysMiss 115 TrimBull 9
Apr21-524Lrl 6 f 1:13⅖ft 7-5 ▲120 22 22 24 26 DruryR5 2500 74 Bill'sBest 115 Trusted 122 Clydestown 12
Mar31-521Lrl 6 f 1:13⅘ft 7¾ 111* 32½ 54¼109¼ 98½ McGon'lR7 3500 69 Marengo 118 Salient 113 Timein 12
June 27 Det 1-2 ft :49⅘b June 13 Mth 5-8 ft 1:03⅖h June 8 Mth 5-8 ft 1:02⅘h

Double O. 114
B. g, 5, by Challedon—Best Risk, by Blenheim II.
Breeder, H. F. Guggenheim. 1952 17 0 3 1 $1,875
Owner, T. McDermott. Trainer, A. Wellman. $2,500 1951 26 6 3 1 $9,185
Jun20-522Det 6 f 1:12⅗ft 12 116 119¾111111111106½ Bar'wT10 3000 78 Bid'made109 Ph'tomHeels119 SirCobo 11
Jun17-528Det 1 1:39⅕ft 26 116 66½ 53 67½ 75¼ Sny'rWE2 3500 84 F'rt'nGrand116 S'tyJacopo111 Speci'c 11
Jun13-525Det 6 f 1:12 ft 8 112 128¾1114 99½ 78¼ CookWM9 3000 80 KingWils'n109 Fl'shyK'y109 F'rt'nGr'd 12
Jun10-527Det 6 f 1:13⅖ft 18 116 65 65 63½ 42 CookWM1 3000 79 Hal'sL'da114 BonaEt'n'l114 G'ld'nR'h 12
Ju 3-528Det 1 1:39⅖ft 22 114 63½ 76¼ 65½ 57¾ Arms'gS1 3500 80 LockOut114 InMyBones115 Cedric 11
May30-526Det 6 f 1:12 ft 11 116 121112121213 97¾ CookWM4 3500 80 The Peer 116 Royce 119 Miss Place 12
May27-525Det 6 f 1:16 sl 6 116 10161014 913 812 M'tinezC6 c2500 56 R'thM'y112 Th'dDivis'n122 N'r in D'bt 10
May10-528Pim 1 1/16 1:47⅖ft 15 113 711 612 79 69¾ Mart'zC7 3000 63 JungleGypsy112 E'lyTr'fic118 W'hn'da 8
Apr 7-524G.P 6 f 1:11⅘ft 7¼ 113 87 87¾ 66 77 Kirkl'dA4 3500 79 ConMerchant 122 Noboy 120 Moola 10
June 17 Mth 1-2 ft :50b June 16 Det 3-8 ft :36⅖h June 9 Det 3-8 ft :37⅗b

Bailyheather × 107
B. g, 4, by Heliopolis—Our Colors, by Man o' War.
Breeder. S. D. Riddle. 1952 15 1 1 1 $2,400
Owner, G. D. Peters. Trainer, J. I. LaBelle. $2,500 1951 35 3 5 3 $7,860
Jun25-527Det 1 1-8 1:53⅘ft 21 107* 13 67½ 919 927 HeaterJ4 2500 51 Hexton 112 Dealer 115 LastStride 9
Jun18-521Det 6 f 1:11⅖ft 63 114 98¾ 911 89 912 Gaudr'uR7 3000 79 Ray'sPride116 NiceTint110 LadyLocks 10
Jun10-528Det 1-70 1:44⅕ft 20 112 54½ 713 816 720 Sny'rWE6 3000 68 Ky. Hash 114 Caramba 111 Cedric 8
Jun 3-528Det 1 1:39⅖ft 19 114 2h 66 86½ 89¾ Sny'rWE2 3500 78 LockOut114 InMyBones115 Cedric 11
May28-521Det 6 f 1:13⅖gd 28 109*108 109 811 78½ CollinsB8 c2750 72 LadyLocks113 M'ryS'per122 Op'nW'y 11
Apr25-527Lrl 1 1/16 1:49⅗sy 8¼ 113‡ 42½ 33½ 67½ 611 CollinsB3 3500 55 TrueDr'm120 One-O-Cat120 ByjaCopo 10
Apr18-528Lrl 1 1/16 1:47⅕ft 9¼ 111‡ 52 3nk 42¼ 43½ CollinsB7 3500 74 RoyalFr'm108 ByjaC'po117 One-O-Cat 11
Apr12-521Lrl 1 1-8 1:54⅕ft 4¼ 114 11 12 1½ 24 ShukN5 c2500 73 H'veyB.117 B'tChal'ge116 H'ther'sV'w 12
June 24 Det 3-8 sl :36⅗h June 8 Det 1-2 ft :50b May 26 Det 1-2 hy :52⅕h

Granny D. 104
B. m, 5, by Easy Mon—Mary Cloud, by High Cloud.
Br., H. H. Temple, Jr. & J. H. Homan. 1952 . 1 0 0 0 (——)
Owner, C. F. Wagner. Trainer, C. F. Wagner. $2,500 1951 17 4 5 4 $7,280
Jun16-524Det 6 f 1:12⅖ft 13 106* 2½ 21½ 22 64 W'erJM12 c2500 82 AllIsOn 112 LibertyA. 120 Bendanear 12
Nov17-511C.D 3-4 1:14⅗sl 8-5 ▲112 42 44½ 33½ 11½ BarrowT11 2250 74 Donquest114 Perfidy111 FlyingDream 12
Nov 6-512C.D 3-4 1:15⅗m 2 ▲113 2½ 2h 2h 21½ BarrowT1 2000 67 UncleOtho113 TopValley115 B'nerBoy 12
Oct 7-511Kee 3-4 1:12⅖ft 8¼f 114* 21½ 21½ 21 2nk Breck'sJ12 2000 85 Winst'y122 MissOmis'n116 V'ld'aD'c'y 12
Oct 6-512H.P 3-4 1:13⅘ft 9-5 ▲114 2h 21½ 21 1nk BarrowT1 1500 MarseRobert114 LittleZac114 Cleaned 10
Sep14-514H.P 3-4 1:17⅗hy 4½ 114 3½ 1½ 11 31½ BarrowT7 2000 Kibbitz112 LuckyDog117 BubbleGum 7
Sep 8-513H.P 3-4 1:13⅖ft 4½ 117 23 22 3½ 32½ BarrowT3 2000 FloralTrail 117 Jujac 113 Just A Bird 8
June 27 Det 3-8 ft :37b June 25 Det 3-8 ft :38b June 14 Det 1-2 ft :48⅗h

Flying Raid * 110
Ch. m, 8, by Sky Raider—Delma Dunn, by Captain Alcock.
Breeder. Tollie Young. 1952 . 1 1 0 0 $1,300
Owner, Jerry McCarthy Stable. Trainer, W. Zakoor. $2,500 1951 27 2 5 2 $5,430
Jun25-521Det 6 f 1:12⅗ft 5¾ 107 2h 1h 1h 1n CookLC8 c2000 85 Copp'rst'ne107 KibbyF.107 TheBlueM. 12
Oct20-512Spt 7-8 1:28⅘ft 9¼ 112* 43 57 711 913 MassaroS3 2500 Rosily 112 Percivale 120 FirstNight 10
Oct12-518Haw tc 1 1:38⅗ft 5 109* 2h 23 37 49½ IudicaA3 2000 Thunderjet 114 Nictor 115 ColeyBay 12
Oct 2-517H.P 1 1:44⅗m 3½ 113 1½ 11½ 1½ 1nk CookLC1 2000 BankBandit120 Longhorn115 FireFox 7
Sep24-515H.P 6½ f 1:19⅖ft 4¼ 117 43 65½ 710 77 CookLC6 Alw Royce 120 Mr.Edd 113 Wood H. 7
Sep19-514H.P 3-4 1:13⅖ft 2½ 110* 48 57 62½ 52¼ Br'k'nsJ2 c2500 E'st'rWings110 Kibbitz110 GrayChief 8
Sep 4-515H.P 3-4 1:13 ft 8¼ 112* 67 48½ 56 24½ Br'ck'nsJ4 3250 CoralWay117 M.Montsin117 L'kyChips 7
Aug23-516H.P 1 1:40⅘ft 3¾ 105 11½ 12½ 11½ 1¾ Breck'nsJ1 3000 Bumbashoot112 Ky.Hash110 Airdrome 7
June 20 Det 3-4 ft 1:15h June 16 Det 5-8 ft 1:02⅖h June 12 Det 5-8 ft 1:01h

Stubborn (M) 102
Gr. f, 4, by Blenheim II.—Ruledays, by Rhodes Scholar.
Breeder. Mereworth Farm. 1952 . 2 0 0 0 (——)
Owner, Mrs. A. Kuhn. Trainer, A. Brent. $2,500 1951 14 0 0 0 (——)
Apr28-524Jam 6 f 1:13⅕sy 72 121 35 715 731 732 NicholsJ6 Mdn 49 Fuzzhead115 Pheecikins116 AnnieSil'r 7
Apr 4-523Jam 6 f 1:13⅖ft 31f 108‡ 76½1013111911115 Smot'rsD5 6500 65 Hoplite 120 FourJacks 116 Hypalong 14
Nov 8-512Jam 3-4 1:13⅖sy 11 118 45½ 66¼ 68 78 Scurl'kO3 5000 72 Noth'gYet118 Ch'ceWay112 BombP'ce 11
Oct 8-514Bel 3-4 1:13⅗gd 38f 117 31½1011131613 19 Wil'nHB1 Mdn 58 HenryD.M.120 Hypal'ng124 Sc'chJew'l 13
Oct 2-514Bel 3-4 1:12⅘ft 50f 117 148½141314241320 Wil'nHB9 Mdn 61 Bright-n-Proud117 Onlooker120 Ricco 14
Sep22-514Aqu 3-4 1:13⅗ft 19 116 41½ 44½ 9131119 Wils'nHB8 Mdn 60 BarbsFirst 116 Kader 119 LeeShore 11
Sep10-515Aqu 1 1/16 1:48⅕ft 65 113 22 610 923 930 Wil'nHB6 Mdn 45 Syra'seLad120 Coleridge116 HelloP'gy 9
June 28 Det 3-4 ft 1:15⅖h June 19 Det 3-8 ft :36h June 16 Det 3-8 ft :36h

Debby J. * 104
Ch. m, 6, by Aethelwold—Subdeb, by Mio d'Arezzo.
Breeder. C. H. Jones & Sons. 1952 12 1 1 3 $1,525
Owner, G. Bills, Jr. Trainer, C. P. Sowers. $2,500 1951 25 2 1 2 $2,200
Jun25-525Det 1 1:41 ft 5 102* 34½ 1½ 12½ 32¼ MillerR5 2000 78 R'h 'nR'dy107 B'dsPride114 St'rPig'n 9
Jun21-522Det 6 f 1:13 gd 6½ 111 96 88 74½ 32½ Lawl'ssR12 2000 80 BMinor109 CrossEnd115 FlyingTurkey 12
Jun17-522Det 6 f 1:13 ft 4 109 10111010 75¾102 LawlessR1 2500 81 Bimover 109 August 114 Chic Bit 12
Jun 5-521Det 6 f 1:12⅗ft 18 111 104¾ 83¾ 62 2nk†LawlessR4 2000 85 MaryLike106 Str'llingMoon111 Bofaye 12
†Dead heat.
Apr18-529G.P 1 1/16 1:46⅗ft 84 113 32½ 43¼ 46 89¾ MarreroJ7 3000 67 M'sureUp112 StormRid'n120 Testator 12
Apr14-528G.P 1 1-8 1:53⅖ft 28 114 12 11 66 610 MarreroJ6 2500 67 GayGallant 111 Narviko 122 I'mDon 9
Mar27-525G.P 6 f 1:13⅖m 36 111 107¼101410161021 Sko'skiA4 3500 57 DanceB'd114 DoubleO.110 EyeCatcher 10
Mar22-522G.P 7 f 1:25⅖ft 27 111 52¼119¼119¾119¾ LawlessR2 3500 76 DanceB'nd111 DoubleO.113 DustyDe'n 12
June 9 Det 3-8 ft :36⅕h May 15 Det 5-8 m 1:03hg

Jean the Joker 120
Br. g, 5, by Jean Valjean—Miss Joker, by On Watch.
Breeder. J. Welch. 1952 . 10 1 4 0 $2,850
Owner, L. Wells. Trainer, L. Wells. $2,500 1951 11 1 2 0 $1,880
Jun19-522Det 6 f 1:14 ft 4¾ 116 31 12 11½ 1h H'rperBL6 2000 78 R'gh'nR'dy111 T.F'rm'r111 S'nIdolB'y 11
Jun14-522Det 6 f 1:12⅖ft 2¼ ▲116 21 21½ 21½ 23 HarperBL4 2000 83 Dolly'sImage111 Sh'riffHill114 KibbyF 12
Jun 9-523Det 6 f 1:12⅘ft 3½ 116 1½ 11 11 2¾ HarperBL3 2000 83 Ind'libly116 M'seRob't111 Flo'zanS'm 12
Jun 2-522Det 6 f 1:11⅘ft 13 116 1½ 13 12 22½ Sny'rWE11 2000 86 RipTide 106 MysteryMan 116 Pajara 12
May29-523Det 6 f 1:14 ft 5¼ 118 52¾ 3½ 65½ 912 ZakoorW12 2000 66 Fly'gT'rkey116 Str'lingMoon113 Cass 12
May26-521Det 6 f 1:16⅘hy 4½ 116 33 43½ 47 516 Huf'gelG7 2000 48 N'tineGal 109 StarPig'n 116 LibertyA. 8
May 6-525C.D 6 f 1:12⅗ft 12 116 11½ 11 1h 53¼ Hufn'gelG6 2500 84 BabysBroke118 Ky.Hash111 LeaseH'd 9
May 1-525C.D 6 f 1:12⅗ft 4 117 11 31½ 32 55¾ OwenW1 2500 81 BigGirl 112 MilanM'n 117 Alph'sCh'ce 8
Apr22-522Kee 6 f 1:12⅘ft 8¼ 118 31 21 2h 21 OwenW5 2500 87 Newsw'y113 BabysBroke113 T'tA'tHay 12
June 28 Det 1-2 ft :50b

Kibbitz × 100
Ch. m, 7, by Grand Slam—Wise Daughter, by Wise Counsellor.
Breeder Henry H Knight. 1952 . 4 0 0 0 (——)
Owner. Mavirto Stable. Trainer, V. Horton. $2,000 1951 30 6 2 4 $7,485
Jun25-521Det 6 f 1:12⅗ft 47 102*106¾ 86¼ 43½ 74¾ GalliR9 2000 80 FlyingRaid107 C'pp'rstone107 KibbyF. 12
Jun12-521Det 6 f 1:12⅘ft 67 111 62¼ 74 129¾1211 Gaudr'uR8 2000 73 MaryLike 109 Boxie 111 Tetragina 12
Jun 5-523Det 6 f 1:12 ft 50 111 87 89 78½ 815 Dan'erE10 2000 73 Djymy 119 Tintina 116 Hasty Sun 10
May29-523Det 6 f 1:14 ft 47 108*108¾ 96¾10111117 Spenc'rR11 2000 61 Fly'gT'rkey116 Str'lingMoon113 Cass 12
Dec 6-514F.G 3-4 1:14⅗ft 46 106*108¼109 75 88 W'g'rJM12 2000 66 Sulty114 BlueMusic108 RuthMurphy 12
Nov29-514F.G 3-4 1:14⅖ft 47 112 53 1213119½109¾ CraigH10 2500 65 LadyL'cks118 Raidicat112 Myst'yMan 12
Nov 9-514C.D 3-4 1:14⅗sl 3¼ ▲107*108½108 75½ 43½ Breck'nsJ6 2000 70 M'therM'ris112 O.F'd'm115 M.Omis'n 12
Nov 3-513C.D 3-4 1:14⅗m 9¾ 113 67½ 69 65 37½ PoparaA12 2500 66 NotJoe113 OurFr'dom116 P'pysRebel 12
June 17 Det 1-2 ft :51b May 23 Det 3-8 sy :40⅕b

Lady Locks 112
Dk. ch. m, 5, by Warlock—Cedar Lady, by Pompey.
Breeder. John Bromley. 1952 13 1 2 3 $2,845
Owner, A. Lamoureux. Trainer, A. Lamoureux. $2,500 1951 19 5 1 4 $7,390
Jun25-522Det 6 f 1:11⅘ft 10 112 55 33 34 36 PoparaA5 3000 83 OtterBrook120 BonaEternal112 Djymy 12
Jun18-521Det 6 f 1:11⅖ft 5¾ 117 62¾ 44 44 39 CookWM1 3000 82 Ray'sPride116 NiceTint110 GayTen 10
Jun 6-528Det 6 f 1:12 ft 9½ 117 62¾ 41 3½ 33½ PoparaA7 3500 84 M'rySw'per117 Winstay114 Airdrome 10
May28-521Det 6 f 1:13⅖gd 4½ 113 11½ 11 12 12 CookWM10 3000 81 M'rySw'per122 OpenWay116 SirSweep 11
May24-522Det 6 f 1:16 m 6 111 35 34½ 2½ 2nk CookWM4 2500 68 CrossEnd110 FlyingTurkey110 Wingy 12
May 8-528C.D 6 f 1:12 ft 12 114 55 96 1010109½ Breck'sJ10 3500 80 R'm'nS'd'l117 SkyR'ng'r117 C'kF'th'r 12
May 13 Det 7-8 ft 1:35b June 16 Det 1-2 ft :48⅖h June 12 Det 3-8 ft :37⅗b

Top Valley * 110
Br. g, 10, by Top Row—Valley Lass, by Questionnaire.
Breeder. Mr & Mrs. W. C. Gaffers. 1952 . 9 0 0 0 (——)
Owner, A. G. Smith. Trainer, A. J. Lombardi. $2,000 1951 16 1 0 2 $1,530
Jun24-521Det 6 f 1:13⅗gd 59 112 63¼111111151218 PoparaA1 2000 62 Vi'sP'de107 FlaresD'bar112 N'r in D't 12
Jun 6-522Det 6 f 1:13⅕ft 111 114 84¾109¾1212128½ WestJ8 2000 73 AlphasChoice110 Bother109 MightyF'x 12
May24-522Det 6 f 1:16 m 26 114 1015101711171114 John'nWL2 2000 54 Cr'sEnd110 LadyLocks111 FlyingT'k'y 12
Apr18-521G.P 6 f 1:13⅖ft 24 120 95 106¼118¼118¾ RiveraAD6 2500 69 Easy Al 120 Wingy 115 Boisterous 12
Apr 4-522G.P 7 f 1:26 ft 108 118 3nk 3nk 64¼ 914 RiveraAD1 2500 69 NoReward106 Revenger114 Kingarvie 12
Mar21-525G.P 1 1/16 1:46⅗ft 117 113* 33½ 43¼ 98¾1112 Stev'nRL1 2500 65 Marvins Tip 118 Jal 113 Cannoneer 12
May 22 Det 3-8 gd :38b May 18 Det 5-8 ft 1:04b May 14 Det 3-8 ft :37⅕b

Sedgegood × 114
Blk. g, 5, by Sedgemoor—Good Gosh, by Good Advice.
Breeder. E. H. McMahon. 1952 . 7 1 0 0 $1,300
Owner, Diamond T. Stable. Trainer, J. McFarlan. $2,500 1951 25 1 3 3 $1,970
Jun26-521Det 6 f 1:13 ft 29 114 84¾ 74 23 1¾† CookLC12 2000 83 MarseRob't109 T.Farmer109 BernKey 12
†Disqualified.
Jun16-528Det 1 1:40⅖ft 26 115* 31½ 31½ 43 79½ ValentiJ5 2000 73 Arpege 110 ProTanto 120 Minnesota 8
May26-521Haw 6½ f 1:29⅖hy 26 114 73¼ 54¾ 44½ 510 Peab'dyC4 2000 25 P'kPigeon117 IrishHorn108 RoyalStar 10
May23-528Haw 1 1/16 1:56⅗m 21 114 22 23½ 9271135 Peab'dyC3 2000 SomeFr'nd112 Richavoo114 B'stArray 12
May13-522Haw 6½ f 1:22⅕sl 26 115 53½ 64½ 45 913 P'bodyC2 2000 58 Kenwood 106 FairPorter 111 Rebate 12
Apr26-525Spt 7 f 1:29⅘ft 6½ 118 42½ 55¾ 710 816 Peab'dyC7 2000 65 StaggeringIn113 WoodH113 IrishHorn 10
Apr23-524Spt 7 f 1:33⅘m 38 118 31½ 42½ 22 1n PeabodyC4 2000 61 TaxLien113 ArabMiss113 FinalLeave 8
Nov 9-515Spt 7-8 1:31⅘sy 30 109 914 812 813 68¼ HughesC8 2000 RuthsVaca'n117 FireUp109 FrankieD. 10
May 10 Haw 3-8 sy :39⅖b

Little Xs × 112
B. m, 7, by Halcyon—Alley, by Rolled Stocking.
Breeder J Howard Rouse. 1952 . 9 1 2 2 $2,565
Owner, C. A. Nicholas. Trainer, C. A. Nicholas. $2,500 1951 23 4 6 2 $6,740
Jun20-522Det 6 f 1:12⅗ft 3½ 112* 2½ 43½ 88½ 95 SpencerR9 3000 80 Bid'made109 Ph'tomHeels119 SirCobo 11
Jun12-525Det 6 f 1:11⅕ft 7¾ 109* 51¼ 99½ 919 927 Wag'rJM9 3500 65 Boldger117 AndyHandy122 NiceTint 9
Jun 2-525Det 6 f 1:11⅗ft 7½ 110 2h 11 21½ 23 VanH'kE1 4000 87 Byronic110 DukeBoswell 119 ThePeer 8
May23-523Det 6 f 1:14⅗m 2¾ ▲108* 11 1½ 12 11¾ Wag'rJM8 3500 75 Riot 117 Horsey 104 Nitro Fire 10
Feb25-528F.G 6 f 1:15 m 4 105* 11½ 12½ 1½ 2¾ VanH'kE5 3000 77 TigerMatt109 Str'mLady112 Richavoo 8
Feb12-525F.G 6 f 1:12⅘ft 8¾ 110 12 11 34 59½ PoparaA11 3500 79 M'rchProudly105 Locks121 Shin'gDeed 11
Jan30-525F.G 6 f 1:13⅖ft 4½ 109* 2½ 12 12 51½ VanH'kE9 3500 84 Gr'dEven'g106 QuickDeal 107 Sorority 9
Jan19-524F.G 6 f 1:14 ft 6½ 108* 12½ 12 11 3nk VanH'kE4 3500 83 H'venlyT'ne109 Fly'gMile110 FineF'tle 9
June 11 Det 3-8 ft :36⅗b May 22 Det 3-8 gd :40⅖b May 12 Det 5-8 ft 1:03⅗b

Lucky Micky × 114
B. g, 5, by Bold Irishman—Capuche, by Whichone.
Breeder. Chaswill Farms. 1951 . 15 0 5 3 $2,970
Owner, H. W. Kelleher. Trainer, W. Gateman. $2,500 1950 25 6 3 2 $8,740
Aug27-512Nar 3-4 1:11⅘ft 2½ ▲112 53¾ 53¾ 45½ 46 Hul'erL11 2500 82 Des'tWitch102 Gams111 Sh'ley'sP'de 11
Jly 5-517Det 3-4 1:12⅖ft 3½ 109* 77½ 65 53½ 4nk Cham'eG8 c3500 83 LittleXs 106 FlyingRaid 105 PipPip 10
Jun27-516Det 1-70 1:46⅗sy 3 114 35 42¼ 43½ 46 MaddenD2 4000 66 Myrmidon112 Ch'fJ'hnO.106 F'dlyS'ds 5
Jun13-517Det 1 1:42⅕m 3 ▲109* 22 22½ 21½ 21 Breck'sJ4 4000 62 F'teenGr'nd112 SonCh'lie117 Colinova 7
Jun 7-514Det 3-4 1:11⅘ft 5 113* 55 56½ 44½ 26 Arms'gS5 c3500 80 Byronic 113 Str'gMoon 115 P'syWil'w 7
May25-514Det 3-4 1:15⅕gd 5½ 114 78 77½ 67 22½ CookLC9 3500 66 Nightlife116 PipPip109 GayHenrietta 9
Apr30-515Suf 3-4 1:13⅕ft 6-5 ▲111 46 47½ 45½ 43 DeSt'oR5 Alw 76 Galedo116 Kn't'sKnave111 R'ghCookie 6
Apr25-515Suf 3-4 1:12⅘ft 2¼ 111 67¾ 66¾ 31¾ 2h J'nsonT3 Alw 81 Annie'sC'ce119 TwoF'rs113 Kn't'sK've 8

Spizerinktom 114
Dk. br. h, 6, by Hypnotist II.—Eruption, by Pompey.
Breeder. A. B. Karle. 1952 . 2 0 0 0 (——)
Owner, W. S. Miller. Trainer, D. Denham. $2,500 1951 . 0 0 0 0 (——)
Jun14-525Det 6 f 1:11⅕ft 15 112 34 43¼ 43½ 64¾ Armst'gS4 7000 87 SlipperSatin110 Nerve101 Honey-Kist 7
Jun 7-526Det 6 f 1:11⅖ft 12 108 77 88½ 810 89¼ Armst'gS5 8000 82 Wisenh'mer 115 Badger 116 Traveler 8
Oct30-506C.D 1 1:37 ft 2 ▲114 12 12½ 12 13 BairdRL4 SplW 93 HarryD. 108 VixenRose 111 Brolite 10
Oct23-504C.D 1 1:39⅖ft 2½ 113 2½ 2h 2½ 2h BairdRL5 Alw 81 ScotchBim 113 Wintag 113 College 6
Oct17-504Kee 7-8 1:24⅗ft 4½ 117 3½ 3½ 1h 21 BairdRL1 7000 87 Syndicate 119 Sashay 117 HarryD. 10
Sep28-506Det 1 1/16 1:45 ft 8-5 ▲111 43 2½ 1h 31 Comb'stJ3 8000 86 VixenRose112 Dutoit113 ScotchBim 5
Sep21-507Det 3-4 1:10⅗ft 6 113 11 12 12 15 BairdRL1 7000 92 Dutoit116 ScotchBim111 UnitedNat'n 7
June 12 Det 5-8 ft 1:02⅗h June 4 Det 3-4 ft 1:15h May 30 Det 5-8 ft 1:03b

Robin Red 110
Ch. g, 6, by Chance Shot—Pine Isle, by Sickle.
Breeder. Elmendorf Farm. 1952 11 0 0 0 $500
Owner, C. M. Graham. Trainer, K. Noe. $2,000 1951 23 3 4 2 $5,635
Jun16-528Det 1 1:40⅖ft 6¾ 106* 65½ 67 67 46 GalliR2 2000 77 Arpege 110 ProTanto 120 Minnesota 8
Jun12-521Det 6 f 1:12⅘ft 13 116 52¼ 84 97¾106½ Snyd'rWE4 2000 77 MaryLike 109 Boxie 111 Tetragina 12
Jun 5-522Det 6 f 1:12⅕ft 9 116 83 75 10111013 CookLC2 2000 74 Liberty A 116 Left Bank109 Pro Tanto 11
May29-521Det 6 f 1:14⅕ft 6¾ 118 72¾ 93¾107½118 Breck'sJ12 2000 69 Djymy 118 Sheriff Hill 117 Corktown 12
May12-523C.D 6 f 1:14 sl 7½ 110* 83½ 64¾ 66½ 69¾ Vand'reD6 2000 70 O.K.D'k115 NicotineGal 112 If a.Wh'n 12
May 5-527C.D 6 f 1:12⅘ft 2 ▲120 75½ 88½ 99 1012 BrooksS10 2000 74 Des'tR'd120 JessicaB.115 GoldN'klace 12
Apr28-523C.D 6½ f 1:19⅗ft 8½ 112* 2h 2h 1h 21 BurnettS8 2000 82 Pro Tanto 117 Excelsis 117 Kapistan 9
Apr12-521G.P 6 f 1:12⅖ft 10 113 3nk 31 67 64½ Breck'nsJ8 2500 78 Divid'ndP'r106 Imper'lR'ck116 EasyAl 12
June 25 Det 3-8 ft :37b June 15 Det 3-8 ft :37⅗b June 10 Det 1-2 ft :48⅕h

4th Det

6 FURLONGS (out of chute). (Dandilly, June 17, 1950—1:09⅗—5—115.) Purse $2,000. 4-year-olds and upward. Claiming. Non-winners twice since March 20. 4-year-olds, 118 lbs.; older, 120 lbs. Non-winners since June 10 allowed 3 lbs.; since May 1, 6 lbs. Claiming price, $2,500; if for less, 2 lbs. allowed for each $250 to $2,000.

Chart Book Index No.	Horse.	Date. Track Rec.	Wt.	Today's Wt.
607554	Boots Best	Jly51 Det 1:12⅕	118	114
(61583)	*Vi's Pride	Oct51 Beu 1:12⅖	113	108
609963	Tintina	Oct51 Rkm 1:11⅗	113	116
61488	Calm Bay	Jun52 Det 1:13⅖	114	112
61583	*Prissy Boy	Jun52 Det 1:13⅖	112	105
58471	Slamaranth	Jun51 Det 1:11⅖	113	112
614883	Phantom Heels	Jun51 Was 1:11⅗	115	114
338773	Jomac	Jun51 Wat 1:13⅖	116	108
607552	August	May51 CD 1:12	118	114
61275	*Chief John O.	Jun51 Det 1:12⅘	111	109
614882	Miss Place	Jun52 Det 1:12⅕	105	107
612762	*Cross End	Mar51 OP 1:12⅗	109	110
61125	Stagger Home	Jun52 Det 1:13	114	112
61970	Tulkinghorn	Sep51 Rkm 1:11⅖	116	114
61831	Perfidy	May52 CD 1:12⅕	112	105
60755	*Burgoo Play	Jun52 Det 1:12⅖	109	107

Boots Best 114
B. g, 5, by Our Boots—Paradisical, by In Memoriam.
Breeder. I. J. Collins. 1952 . 5 0 0 0 $235
Owner, I. J. Collins. Trainer, E. T. Colglazier. $2,500 1951 14 6 3 2 $7,335
Jun17-522Det 6 f 1:13 ft 3¼ ▲114 43 56 65½ 4¾ Rob'sonK7 2500 82 Bimover 109 August 114 Chic Bit 12
Jun11-522Det 6 f 1:12⅖ft 50 116 42½ 44 31½ 42¼ Rob's'nK6 3000 84 Pajara 115 Allocation 110 Harbourton 12
Jun 6-528Det 6 f 1:12 ft 29 116 94¼ 94¼ 85 98 Armst'gS9 3500 80 M'rySw'per117 Winstay114 L'dyLocks 10
May30-526Det 6 f 1:12 ft 10 116 73¾ 85½ 97¼ 87½ Armst'gS3 3500 80 The Peer 116 Royce 119 Miss Place 12
Apr28-524C.D 6 f 1:11⅗ft 18 115 86 86 66 710 Danha'rE2 3500 82 Locks120 Porter'sBroom115 RedSam 10
Nov12-511C.D 6½ f 1:19⅗ft 3¾ 115 64½ 45½ 32 11 Arms'gS12 2000 82 ProTanto110 BowledOv'r118 OurFut're 12
Sep 4-516Ran 3-4 1:12⅗ft 2¼ 117 42½ 57 611 610 LoTurcoA4 Alw 72 TenForty117 RareMin'l 110 Plat'rette 6
Aug27-514Ran 3-4 1:12⅗ft 2-3 ▲116 31 1½ 11 11 LoT'rcoA6 Alw 82 F'rMark113 Doug'sRe'rd110 G'nHygro 8
Aug15-517Ran 1 1/16 1:46⅗ft 3¾ 114 11 2½ 11 12 W'msWB6 3500 79 Marcion 117 HushMoney 115 Jimpin 6
June 21 Det 1-2 gd :49h May 28 Det 1-2 gd :52b

Vi's Pride **108** Ch. f, 4, by Sweep Like—Bottom Dollar, by North Star III.
Breeder, H. Maybrier. 1952..10 1 2 2 — $1,795
Owner, Monarch Stable. Trainer, S. N. Stafford. $2.500 1951.. 6 1 0 1 $750

Jun24-52^{1}Det	6 f	1:13⅗gd	9½	107	7^{3¾}	6^{3}	3^{2}	1^{¾}	AnyonE^{12}	2000	80	FlaresD'b'r112	N'r inD'bt115	Sm'tEve	12
Jun19-52^{1}Det	6 f	1:13 ft	15	109	8^{6}	7^{3¾}	5^{3}	5^{1¾}	AnyonE^{4}	2000	81	HastySun 119	Bother 106	Tintina	8
Jun 9-52^{1}Det	6 f	1:13 ft	24	109	8^{7¾}	7^{8½}	4^{5}	3^{3}	AnyonE^{3}	2000	80	SunId'lB'y116	Bl'eFal'n116	Gr'nMar't	12
Mar11-52^{6}S.P	6 f	1:12⅘ft	8¾	100*	7^{5½}	7^{9}	7^{3¾}	7^{7½}	VitelliJ^{5}	2000	82	Espionne110	Extortion106	Gr'deM'de	7
Mar 5-52^{5}S.P	6 f	1:12⅘ft	6¼	111	5^{2¼}	5^{5¼}	4^{5¼}	3^{9}	RoserG^{1}	2000	81	Ruse 110	HalPrince 102	Bessie	8
Feb21-52^{6}S.P	6 f	1:14 sl	12	108	4^{2½}	5^{4½}	4^{3½}	6^{4}	AnyonE^{1}	2000	80	H'shM'ney109	Misbehav'r108	K'nwood	8
Feb15-52^{1}S.P	5½ f	1:06⅕ft	4¾	111	4^{1¼}	3^{2½}	2^{2}	2^{2¼}	AnyonE^{6}	2000	92	Nutmeg107	Insinuation106	HowBonnie	11
Feb 5-52^{8}S.P	6 f	1:17⅕m	11	107	4^{4}	4^{6½}	7^{9½}	7^{12}	TeagueD^{5}	2000	56	Caunsil 110	Kandycal 110	GoodSweep	8
Jan29-52^{2}S.P	6 f	1:14⅗sl	3¼	114	4^{3½}	4^{2½}	2^{2½}	2^{4½}	AnyonE^{6}	1500	76	R'ghhouse109	Motivate114	LuckyFlag	12

June 18 Det 3-8 ft :38⅘b June 7 Det 1-2 ft :48⅘h May 28 Det 1-2 gd :53⅖b

Tintina × **116** B. g, 6, by Tintagel—Cavatina, by Cavalcade.
Breeder. Morven Stud. 1952..18 2 4 2 $3,860
Owner, J. Paddock. Trainer, V. R. Wright. $2,000 1951 31 2 8 3 $7,055

Jun19-52^{1}Det	6 f	1:13 ft	3¼	119	1^{½}	1^{1}	1^{1}	3^{1¼}	BarrowT^{6}	2000	82	HastySun 119	Bother 106	Heres'Ed	8
Jun12-52^{2}Det	6 f	1:12⅖ft	2¼	▲116	1^{h}	1^{1½}	1^{2}	1^{1¾}	BarrowT^{4}	2000	86	BlabberM'th116	Jof'th114	Ni'tineGal	12
Jun 5-52^{3}Det	6 f	1:12 ft	8-5	▲116	1^{1}	1^{1½}	1^{2}	2^{¾}	BarrowT^{7}	2000	87	Djymy119	HastySun122	BlabberM'uth	10
Jun 2-52^{1}Det	6 f	1:12 ft	8¾	116	1^{1½}	1^{1}	2^{1}	2^{4}	BarrowT^{10}	2000	84	Go'nReigh116	Mot'rMorris117	AllIsOn	12
May26-52^{4}Det	6 f	1:20 hy	13	119	2^{h}	2^{h}	2^{½}	4^{2¾}	BarrowT^{7}	2000	45	HastySun117	PrettyTrick109	FentyO.	11
May12-52^{3}C.D	6 f	1:14 sl	7¾	119	3^{1}	3^{2}	8^{9}	10^{12}	BarrowT^{8}	2000	68	O.K.D'k115	NicotineGal 112	If a.Wh'n	12
May 5-52^{6}C.D	6 f	1:12⅗ft	13	118*	6^{6½}	6^{7½}	7^{12}	8^{12}	FordH^{11}	2000	75	ThatA'tHay115	Aldale118	MerryWaltz	12
Apr29-52^{4}C.D	6½ f	1:20 ft	31	120	2^{½}	3^{1}	3^{1}	3^{3}	BarrowT^{5}	2000	78	LeaseH'd112	Sw'pBolt115	Reg'terNow	12

May 24 Det 3-8 m :38⅗b

Calm Bay × **112** Lt. b. g, 4, by Halcyon—Catalan Blue, by Catalan.
Breeder, Sunny Knolls Farm. 1952.. 2 0 0 0 (——)
Owner, R. A. Parachek. Trainer, W. J. Marlman. $2.500 1951..10 4 2 0 $3,465

Jun23-52^{2}Det	6 f	1:13⅖sl	9¾	114	7^{3¾}	5^{5}	6^{5}	5^{12}	Ga'eauR^{5}	c2500	69	All'c'tion122	M.Place109	Ph'nt'mH'ls	9
Jun16-52^{3}Det	6 f	1:12⅘ft	14	114	3^{2½}	2^{2}	3^{3}	5^{2¾}	PoparaA^{6}	2500	81	Sw'pBolt112	BlueB'dge112	Oc'nCl'per	9
Jly 25-51^{3}Det	3-4	1:12⅗ft	3	▲115	4^{2½}	8^{5½}	10^{8½}	10^{11}	CookLC^{10}	c1500	71	BerthaAnn109	Gloaming108	Amorous	12
Apr18-51^{2}Kee	6½ f	1:21⅗ft	3¾	119	12^{8¾}	10^{8¾}	8^{7¾}	6^{9}	KnappEJ^{7}	3000	63	DickieSue112	M'nBaby116	Hi-Chrome	12
Mar12-51^{8}O.P	1$\frac{1}{16}$	1:53⅗hy	2	▲115	6^{10}	4^{1½}	1^{1½}	1^{2½}	KnappEJ^{5}	3000	50	Leg'ndaire115	Lillie'sBest107	CoinFlip	8
Mar 7-51^{6}O.P	3-4	1:13 ft	2	▲108*	9^{8½}	9^{9¼}	8^{8}	8^{6}	WilsonL^{7}	4500	76	AlphasCh'e104	LikeStone115	NitroD'n	9
Feb27-51^{3}O.P	3-4	1:13⅘ft	8-5	▲114	10^{8½}	8^{6½}	5^{4}	2^{nk}	CookLC^{8}	4500	78	L'leDanny111	NitroD'an117	W'eBlaze	10
Feb17-51^{8}F.G	1$\frac{1}{16}$	1:49⅘ft	2¾	116	5^{7½}	4^{4}	2^{½}	2^{1}	KeeneH^{7}	3500	68	Digit 110	Legendaire 113	BossJack	8

May 19 Det 3-8 ft :38⅖b

Prissy Boy **105** B. h, 5, by Walter L.—Lady Pharamond, by Pharamond II.
Breeder, A. A. Comeaux. 1952.. 4 0 0 0 (——)
Owner, J. J. Germaine. Trainer, V. Horton. $2,000 1951..11 0 0 0 $170

Jun24-52^{1}Det	6 f	1:13⅗gd	26	107*	1^{h}	2^{½}	5^{4}	8^{12}	HeaterJ^{3}	2000	68	Vi'sP'de107	FlaresD'bar112	N'r in D't	12
Jun16-52^{3}Det	6 f	1:12⅘ft	17	112	4^{2¾}	4^{3}	4^{3½}	6^{2¾}	CookLC^{7}	2000	81	Sw'pBolt112	BlueB'dge112	Oc'nCl'per	9
Jun 9-52^{1}Det	6 f	1:13 ft	61	111*	3^{2½}	4^{4½}	3^{4½}	5^{5¾}	Vand'reD^{5}	2000	77	SunIdolBoy116	BlueFal'n116	Vi'sP'de	12
Jun 2-52^{2}Det	6 f	1:11⅘ft	87	111*	4^{2½}	6^{6½}	10^{14}	11^{17}	Vand'reD^{2}	2000	72	RipTide106	J'n t.Joker116	Myst'yMan	12
Oct 3-51^{2}H.P	3-4	1:19⅕hy	36	109*	8^{5¼}	10^{12}	10^{18}	10^{18}	VanH'kE^{1}	1600		B'lm'tB'ty117	MissOmis'n117	Me'ng'n	10
Sep27-51^{2}H.P	1$\frac{1}{16}$	1:49⅗gd	46	115*	2^{2}	4^{3½}	9^{12}	9^{14}	Hatch'rG^{5}	1500		Isocrates 120	Phaelater 120	C'kyPaul	10
Sep 6-51^{1}H.P	3-4	1:16⅗m	27	120	1^{h}	2^{½}	4^{6½}	5^{16}	PoparaA^{2}	1600		LordBull 115	PilotMan 120	SilkMan	10
Aug27-51^{4}H.P	3-4	1:13 ft	35	114	5^{6}	5^{9½}	6^{13}	8^{16}	LawlessR^{9}	1600		L'p'gMoose115	MonSp'd110	Br'tSt'l	10

June 22 Det 1-2 m :51⅗b May 21 Det 1-2 sy :51h May 15 Det 1-2 m :51hg

Slamaranth × **112** Br. g, 8. by Grand Slam—Amaranth, by Blue Larkspur.
Breeder Mereworth Farm. 1952.. 6 0 1 1 $700
Owner, Jerry Lynch, Inc. Trainer, L. G. Bedwell. $2.250 1951. 25 9 6 3 $14,325

May28-52^{4}Det	1$\frac{1}{16}$	1:49⅗gd	3½	118	4^{5}	4^{5}	5^{8}	5^{9¾}	Br'ckonsJ^{1}	2500	57	Narviko 118	Bestover 117	LadyMidas	8
May14-52^{3}Pim	1$\frac{1}{16}$	1:47⅗ft	14	113	3^{½}	4^{7}	4^{8}	5^{13}	SistoR^{8}	3000	59	RosePoll111	Elmo'sChoice111	Inchco'r	12
May 2-52^{1}Pim	1$\frac{1}{16}$	1:50⅖ft	2	▲116	2^{5}	2^{3}	3^{3½}	3^{1½}	VasilA^{7}	2500	56	TheBagel 111	DixieYank 116	L'teShip	12
Apr29-52^{8}Lrl	1 1-8	1:54⅖m	7	116	1^{½}	3^{2}	3^{5½}	2^{8}	SistoR^{8}	2500	68	Hackens'ck116	Tinsel 111	MyLorraine	9
Apr15-52^{8}Lrl	1$\frac{1}{16}$	1:48⅘m	5½	116	1^{h}	2^{2}	5^{5}	6^{11}	VasilA^{12}	2500	59	MarketLe'r113	Curiosity110	Hi-Pilate	12
Mar27-52^{1}Lrl	6 f	1:14⅕ft	4½	116	7^{3¾}	10^{12}	12^{14}	12^{9¾}	Arms'gS^{7}	2500	66	Timein116	Champ'nBuddy122	CecilM.	12
Dec22-51^{8}F.G	1$\frac{1}{16}$	1:48 ft	3	115	3^{1½}	2^{3}	4^{3½}	5^{3¼}	CookLC^{3}	3000	75	SilentMirth114	Rustum115	BudsPride	7
Dec13-51^{8}F.G	1$\frac{1}{16}$	1:48⅖ft	4½	111	4^{2½}	2^{2½}	2^{2}	2^{3}	CookLC^{8}	3000	73	Shotral 115	BlueW. 115	TrumpetCall	9
Dec 8-51^{8}F.G	1$\frac{1}{16}$	1:47⅖ft	5¼	115	1^{1½}	1^{h}	2^{h}	2^{1}	CookLC^{1}	3000	81	Tr'petCall 106	L'ketyCut108	M'yEight	12

May 21 Det 5-8 sy 1:04⅗b

Phantom Heels × **114** Br. g, 10, by Boxthorn—Gay Louise, by Bright Knight.
Breeder. Edwin Janss, Jr. 1952.. 6 1 1 1 $2,115
Owner, M. H. VanBerg. Trainer, M. H. VanBerg. $2.500 1951..24 7 4 1 $11,390

Jun23-52^{2}Det	6 f	1:13⅖sl	3	▲119	5^{1¼}	4^{3}	3^{3½}	3^{7}	CookLC^{8}	2500	74	All'c'tion122	M.Place109	Br'wnst'wn	9
Jun20-52^{2}Det	6 f	1:12⅗ft	6¼	119	6^{2¼}	6^{5½}	6^{7}	2^{¾}	CookLC^{4}	3000	84	Bidandmade109	SirCobo114	Caramba	11
May22-52^{1}Haw	6½ f	1:23⅘sy	5¼	114	8^{14}	7^{14}	10^{8¼}	11^{15}	Skor'skiA^{9}	2500	48	ColonelPap114	WoodH.106	IamaDuke	12
May17-52^{1}Haw	6½ f	1:24⅕hy	1	▲114	2^{h}	2^{2}	3^{7½}	4^{9½}	Skor'skiA^{1}	2500	51	BambiL'ne115	Tr'graph113½	The'tob't	12
Apr30-52^{1}Spt	7 f	1:28⅗ft	3¾	120	1^{1½}	1^{5}	1^{4}	1^{4}	Skor'skiA^{2}	2500	87	WoodH113	ObstinateSi120	WiseN'dle	10
Apr24-52^{2}Spt	5 f	1:03⅖sl	10	113	7^{3¾}	9^{12}	8^{11}	6^{9}	WagnerD^{9}	2500	74	LutzGirl 109	OrmesTown113	Welcome	9
Nov 3-51^{2}Spt	7-8	1:27⅗ft	4	115	4^{6}	2^{4½}	3^{3}	4^{3}	Skor'skiA^{4}	2500		RaffleH'se120	BayBam117	McBezzill	9
Nov 1-51^{1}Spt	7-8	1:27⅘ft	4½	112	2^{2½}	3^{4}	4^{5½}	4^{10}	Wagn'rD^{6}	2500		BubbleGum 120	Thunderjet 117	Pajara	9
Oct23-51^{3}Spt	7-8	1:31⅕sy	2¾	117	2^{1}	2^{3½}	2^{3}	2^{1½}	Skor'skiA^{6}	2500		BayBam 114	FoxyLittle 109	G'l'tTuck	9

June 19 Det 5-8 ft 1:03⅗b June 15 Det 5-8 ft 1:02⅖h June 11 Det 3-4 ft 1:17⅖b

Jomac **108** Dk. b. g, 4, by Swing and Sway—Tethys, by Swashbuckler.
Breeder, J. Fisher, Jr. 1951..11 1 3 2 $1,800
Owner, S. Adelson. Trainer, F. D. Christmas. $2.000 1950 . 4 0 1 0 $650

Jly 2-51^{7}Wat	1-70	1:46 gd	4¼	119	2^{3}	2^{3}	2^{1½}	3^{3¼}	StidhamG^{2}	2000	77	Janella 105	Charing Prince 105	Teach	6
Jun26-51^{4} Wat	3-4	1:14⅗ft	3	114	3^{2}	4^{3}	4^{1}	3^{3¼}	Stidh'mG^{4}	2500	71	BlueWhill 109	MissSwing115	WeEgr't	5
Jun23-52^{2}Wat	3-4	1:15 gd	2½	▲118	3^{2½}	2^{1½}	2^{1½}	2^{5}	Stidh'mG^{7}	2000	67	DonaldY'ng118	Teach118	G'laBlenh'm	8
Jun 5-51^{2}Wat	3-4	1:13⅘ft	2	118	6^{5½}	6^{3}	3^{1½}	4^{2}	Stidh'mG^{6}	2250	76	Z'laBelle113	Gal'tDoma110	D'dYoung	10
Jun 1-51^{2}Wat	3-4	1:13⅖ft	9-5	▲116	4^{6}	4^{8}	3^{2½}	1^{1½}	Stidh'mG^{2}	2000	80	Anagazandra112	SkyAir111	Violation	10
May29-51^{7}Wat	1-70	1:50⅖hy	3¾	110	3^{4½}	7^{14}	7^{7}	7^{20}	MafaleM^{5}	2000	39	Viv'sBest114	GalaBl'h'm111	Hesp'rus	7
May24-51^{2}Wat	3-4	1:18 sl	3-2	▲114	2^{½}	3^{nk}	2^{1}	2^{¾}	MafaleM^{1}	2000	56	MissSwing 113	Beats 114	Timeboy	7

June 28 Det 1-2 ft :49h June 17 Mth 1-2 ft :49⅖hg June 13 Mth 1-2 ft :54b

August × **114** Gr. g, 7, by Zacaweista—Bashful, by Man o' War.
Breeder, Samuel D. Riddle. 1952.. 3 0 1 0 $700
Owner, Mr. & Mrs. L.Seafert. Trainer, F. E. Ray. $2.500 1951..28 2 4 3 $4,515

Jun17-52^{2}Det	6 f	1:13 ft	7	114	1^{2}	1^{1½}	1^{2}	2^{n}	VanH'kE^{5}	2500	83	Bimover 109	Chic Bit 114	Boots Best	12
Jun 3-52^{7}Det	6 f	1:12⅖ft	13	114	1^{2}	1^{2½}	2^{1½}	4^{4}	Armst'gS^{5}	2500	82	BurgooPlay109	Fl'tridge114	Allocat'n	10
May27-52^{5}Det	6 f	1:16 sl	11	116	1^{2}	1^{1}	1^{h}	4^{6¼}	Armst'gA^{1}	2500	62	R'thM'y112	Th'dDivis'n122	N'r in D'bt	10
Nov 1-51^{2}Spt	5-8	1:01⅕ft	5¼	112*	4^{1¾}	3^{1½}	1^{1}	2^{¾}	VanH'kE^{2}	2500		Bit o'P'se112	Delhan'h117	MartinWh'n	10
Oct26-51^{3}Spt	5-8	1:04 sl	12	117	9^{5¾}	7^{9½}	8^{8}	8^{9½}	Holc'mbH^{3}	2500		Money 112	Bit o' Prose 114	Moola	10
Oct24-51^{4}Spt	5-8	1:02⅖m	6½	115	2^{1½}	2^{3}	2^{5}	5^{11}	Holc'mbH^{7}	3500		Ormes Town 113	Trick Flier 114	Yale	8
Oct18-51^{7}Spt	5-8	1:01⅖ft	15	120	7^{4¼}	5^{6½}	5^{6½}	3^{2¾}	Holc'mbH^{6}	3000		TigerTom 120	Jujac 117	JeanieDrew	9
Oct 6-51^{3}H.P	3-4	1:13 ft	17	115*	3^{2}	5^{2½}	8^{9½}	8^{11}	Br'k'nsJ^{10}	2000		B'bleGum120	Winstay120	M.Omission	10

June 28 Det 1-2 ft :49⅘b June 25 Det 1-2 ft :53⅖b Jun 22 Det 3-8 m :39b

Chief John O. **109** B. g, 6, by Pharamond II.—Nectarine, by Bull Dog.
Breeder, Coldstream Stud, Inc. 1952.. 7 0 0 0 (——)
Owner, E. M. Woodward. Trainer, L. Rodriguez. $2.500 1951 27 3 4 3 $6.735

Jun21-52^{1}Det	6 f	1:14 gd	38	111*	10^{4¼}	10^{8¼}	10^{9}	9^{11}	HeaterJ^{3}	2000	67	P'tB'mont109	M'rseR'b't111	RoyalL'k	11
Jun 2-52^{1}Det	6 f	1:12 ft	66	116	12^{13}	12^{19}	12^{18}	12^{22}	Naz'rethJ^{6}	2000	66	Go'nReigh116	Tintina116	MotherM'ris	12
Mar11-52^{4}G.P	1 1-4	2:05 ft	48	108*	4^{3½}	9^{9½}	10^{13}	10^{14}	McKeeC^{10}	2500	60	Alfadur 109	Jingle Jangle 112	Epi	11
Feb16-52^{1}Hia	1$\frac{3}{16}$	2:02 ft	48	113*	5^{6½}	10^{12}	11^{12}	11^{17}	Th's'nRA^{2}	3000	54	Sabson116	Wr'gle-T'gle114	Boulev'd'r	12
Jan28-52^{4}Hia	1 1-8	1.54 ft	10	117*	8^{10}	11^{11}	12^{12}	10^{14}	Breck'sJ^{3}	2500	54	Glaemel117	Garibaldi117	PrintersGold	12
Jan 5-52^{8}TrP	a 1¼	2:04⅗ft	18	113*	8^{11}	8^{12}	10^{13}	7^{8½}	Br'konsJ^{3}	2500	75	Chilcat115	Irma'sJim115	WeHope	12
Jan 2-52^{8}TrP	1 1-8	1:52⅘ft	8½	117*	8^{7¼}	8^{10}	8^{9¾}	7^{13}	Breck'sJ^{4}	2500	64	Irinita 105	OneAlone 118	Creede	12

June 18 Det 1-2 ft :52b June 1 Det 3-8 gd :41b May 28 Det 1-2 gd :54b

Miss Place × **107** Dk. b. f, 4, by Platter—Miss Impish, by Impish.
Breeder. V. H. Gaitskill. 1952.. 5 0 1 2 $900
Owner, ABC Stable. Trainer, Mrs. A. Gabel. $2.500 1951..15 4 1 1 $5,410

Jun23-52^{2}Det	6 f	1:13⅖sl	4½	109	8^{5¾}	6^{7}	4^{3½}	2^{6}	CookWM^{3}	2500	75	Allocat'n122	Ph't'mH'ls119	Br'nstown	9
Jun10-52^{7}Det	6 f	1:13⅖ft	5¼	106*	11^{9¼}	10^{8½}	7^{4½}	7^{3¼}	Fog'anoJ^{2}	3000	78	Hal'sL'da114	BonaEt'n'l114	G'ld'nR'h	12
Jun 4-52^{3}Det	6 f	1:11⅗ft	4¼	105*	7^{11}	6^{9}	4^{6}	3^{2¾}	Fog'ianoJ^{4}	3000	87	Nice Tint 112	Heddy B. 112	Open Way	7
May30-52^{6}Det	6 f	1:12 ft	40	▲107*	11^{9¼}	11^{8½}	6^{4¾}	3^{3½}	Fog'ianoJ^{5}	3500	84	The Peer 116	Royce 119	Harbourton	12
May23-52^{3}Det	6 f	1:14⅗m	10	107*	8^{5½}	7^{6½}	6^{8}	6^{5}	Fog'anoJ^{5}	3500	70	Little Xs 108	Riot 117	Horsey	10
Oct 6-51^{1}H.P	1	1:40⅘ft	3½	▲115	10^{12}	8^{9½}	7^{11}	7^{10}	Peab'dyR^{5}	2500		Bestover109	NobleIdea114	Pr'ttyTrick	10
Sep25-51^{7}H.P	1$\frac{1}{16}$	1:46⅖ft	5	112	3^{3}	4^{5}	5^{8½}	6^{16}	BarrowT^{3}	3250		Bumbashoot114	Do-Do115	N'rthShore	6
Sep18-51^{5}H.P	6½ f	1:19⅖ft	20	117	9^{6¼}	8^{7}	6^{5}	4^{3½}	ZakoorW^{7}	4000		Gr'ma'sD'y117	M'n'yL'd'r115	M'yS'p'r	9

June 28 Det 3-8 ft :37bg June 3 Det 3-8 ft :37b May 21 Det 3-8 sy :40b

Cross End × **110** B. g, 4, by Charing Cross—Dividend, by Aethelstan II.
Breeder, C. P. Sowers. 1952.. 3 1 1 0 $1,830
Owner, Paper City Stable. Trainer, S. Greene, Jr. $2.500 1951..12 1 4 0 $2,885

Jun21-52^{2}Det	6 f	1:13 gd	11	115*	1^{1½}	1^{1½}	1^{½}	2^{2½}	Wag'rJM^{7}	2000	80	BMinor 109	DebbyJ. 111	FlyingTurkey	12
May27-52^{2}Det	6 f	1:15⅗sl	6½	120	1^{1}	2^{1½}	4^{4½}	5^{11}	LawlessR^{6}	2500	59	Allocat'n116	W'rBooty114	Br'wnst'wn	11
May24-52^{2}Det	6 f	1:16 m	20	110	1^{3}	1^{2}	1^{½}	1^{nk}	LawlessR^{7}	2000	68	LadyLocks111	FlyingTurkey110	Wingy	12
Nov 6-51^{2}Spt	5-8	1:01⅗gd	6	118	1^{2}	1^{½}	1^{½}	2^{2½}	RiveraFD^{5}	2000		Fresh 118	JessieBlue 113½	Humphrey	10
Oct20-51^{5}Spt	5-8	1:00⅖ft	50	115	7^{13}	7^{22}	7^{27}	7^{24}	HigleyJ^{3}	Alw		Reticule115	CrossRing118	LadyIndian	7
Sep 4-51^{5}H.P	3-4	1:13 ft	15	109	4^{6}	6^{15}	7^{16}	7^{25}	Lawl'ssR^{5}	3000		CoralWay117	FlyingR'd112	M.Montsin	7
Aug16-51^{5}H.P	3-4	1:16⅘hy	7	115	5^{6½}	5^{9½}	6^{11}	6^{14}	Lawl'ssR^{4}	3500		Rickshaw104	Copperstone113	SoGrand	6
Aug10-51^{4}H.P	3-4	1:13⅗ft	4¼	116	1^{h}	1^{h}	2^{h}	2^{1¾}	LawlessR^{4}	3000		Copperstone115	Triogr'ph113	Liability	8

May 22 Det 3-8 gd :37h May 18 Det 5-8 ft 1:02⅘h May 12 Det 5-8 ft 1:03⅖h

Stagger Home **112** Ch. g, 4, by Hairan—Jaunt, by Swift and Sure.
Breeder, Mereworth Farm. 1952.. 2 0 0 0 (——)
Owner, Grace Kosiba. Trainer, A. Barrera. $2.500 1951.. 6 1 0 0 $1,105

Jun20-52^{2}Det	6 f	1:12⅗ft	25	114	5^{1½}	2^{½}	1^{3}	5^{1½}	G'dreauR^{5}	3000	83	Bid'made109	Ph'tomHeels119	SirCobo	11
Jun10-52^{7}Det	6 f	1:13⅖ft	11	114	2^{½}	2^{h}	3^{2½}	8^{5¼}	Bil'gtonW^{6}	3000	76	Hal'sL'da114	BonaEt'n'l114	G'ld'nR'h	12
Sep28-51^{1}H.P	6½ f	1:19 ft	9½	112	Fell.				Pras'g'tO^{3}	1750		Bofaye106	Victor'nDog111	BeachP'rty	10
Aug23-51^{1}H.P	6½ f	1:20 ft	6-5	▲114	4^{3½}	5^{6}	6^{9}	9^{12}	BevJ^{10}	c1500		PsychicL'd114	Min'sing'r109	P'lyL'm'r	10
Aug10-51^{3}Was	3-4	1:11⅘ft	34	113	6^{5}	8^{11}	12^{14}	11^{11}	DuhonM^{7}	4000	70	Bridge 111	Bidandmade 106	Sephora	12
Aug 3-51^{7}Was	tc 3-4	1:12⅘ft	7¼	120	6^{4¼}	5^{4}	6^{7½}	5^{7}	DuhonM^{1}	4000		Experim'tal 110	Bid'dm'de 108	Fresh	10
Jly 26-51^{2}Det	3-4	1:13 ft	2½	▲118	1^{1½}	1^{2}	1^{2½}	1^{1½}	BevJ^{2}	3500	80	TheTr'dor118	M'rySw'per118	Pix'ySal	7
Jly 9-51^{3}A.P	3-4	1:14 sl	10	113	2^{½}	4^{3}	5^{9}	6^{15}	BevJ^{2}	7000	60	BlueWonder116	WarSan110	BullFord	9

June 26 Det 3-8 ft :37b June 8 Det 3-4 ft 1:17h June 5 Det 5-8 ft 1:01⅕h

Tulkinghorn × **114** B. g, 5, by Barre Granite—Roman Gold, by Pompey.
Breeder. Monoak Farm. 1952..14 0 0 1 $610
Owner, J. Mallia. Trainer, K. Noe. $2.500 1951 . 24 6 3 5 $10,575

Jun27-52^{4}Det	6 f	1:12⅗ft	24	114	7^{3¼}	8^{6}	7^{4½}	5^{5¼}	Joh'nWL^{8}	3500	80	Airdrome110	SalePrice104	FlashyKay	11
Jun 3-52^{8}Det	1	1:39⅖ft	8½	114	8^{5}	9^{9¾}	9^{9½}	9^{9¾}	PoparaA^{4}	3500	78	LockOut114	InMyBones115	Cedric	11
May27-52^{7}Det	1	1:45⅖sl	2¾	116	6^{11}	5^{4}	4^{3}	4^{5½}	Breck'sJ^{3}	3500	52	M'tieGirl 105	Bombast117	HotChoc'te	8
May17-52^{5}C.D	1	1:37⅘ft	16	114	4^{2¼}	5^{3}	4^{4½}	5^{5¼}	Breck'nsJ^{7}	4000	83	M'sC'sta115	R'yC'tM's115	G'dma'sD'y	11
May10-52^{4}C.D	1	1:42 m	4½	119	4^{5½}	3^{4½}	3^{3½}	3^{3¼}	ChurchK^{1}	3500	64	ManyGifts117	HalcyonBlue117	L'kOut	6
May 8-52^{8}C.D	6 f	1:12 ft	8	117	11^{11}	10^{7}	8^{7¾}	8^{6½}	BrooksS^{7}	3500	83	R'm'nS'd'l117	SkyR'ng'r117	C'kF'th'r	12
Mar18-52^{8}G.P	1$\frac{1}{16}$	1:46⅗ft	12	116	1^{1½}	1^{h}	3^{½}	7^{7½}	FerezAJ^{4}	c4000	69	B'st'nGr'y109	Pl'yR'q'st117	Tick'rT'pe	11
Feb29-52^{8}Hia	tc 1½	2:32⅖ft	33	113*	5^{4}	8^{14}	8^{20}	7^{20}	WilderM^{2}	5500	63	Dinner Hour 113	Tartar II. 120	Chilcat	9

June 17 Det 3-8 ft :36⅘h June 1 Det 1-2 gd :50⅖h May 26 Det 3-8 hy :39b

Perfidy × **105** Br. m, 6, by Zacaweista—Lady Flash, by Poly or Ping Coates.
Breeder, Robert Allen. 1952 . 9 0 2 0 $1,060
Owner, Howe & Stucker. Trainer, M. L. Stucker. $2.000 1951 15 4 2 1 $5.710

Jun26-52^{8}Det	1$\frac{1}{16}$	1:47⅗ft	9½	102*	1^{1½}	1^{½}	2^{½}	6^{6¾}	GalliR^{10}	2000	70	FixedStar112	Jub'eGem112	Sw'tR'w'd	12
Jun21-52^{1}Det	6 f	1:14 gd	6¾	112	7^{2¼}	7^{2¾}	6^{4}	5^{8¾}	BarrowT^{10}	2000	69	P'tB'mont109	M'rseR'b't111	RoyalL'k	11
Jun 9-52^{3}Det	6 f	1:12⅘ft	2½	▲111	2^{½}	2^{1}	3^{2}	5^{4½}	CookLC^{4}	2000	79	Indelibly116	J'n t.Joker116	M'seRob't	12
Jun 3-52^{2}Det	6 f	1:12 ft	3¼	112	5^{3}	6^{3¾}	4^{3½}	4^{7½}	BarrowT^{10}	2500	80	Boldger 112	BlueFalcon 114	Bellanoch	12
May27-52^{5}Det	6 f	1:16 sl	9-5	▲111	4^{6}	4^{4½}	5^{4}	5^{8¾}	BarrowT^{8}	2500	59	R'thM'y112	Th'dDivis'n122	N'r in D'bt	10
May12-52^{2}C.D	6 f	1:14⅕sl	2½	115	1^{h}	1^{2}	1^{2}	2^{1¼}	CookLC^{5}	2500	78	Arpege 110	ThatAintHay 118	LucileT.	8
May 9-52^{3}C.D	6 f	1:13⅗sl	4¼	112	5^{6½}	4^{4½}	3^{3½}	4^{3½}	BarrowT^{10}	2500	78	W'pNoMore117	Regist'r112	B'dArrow	12
May 1-52^{4}C.D	6 f	1:11⅗ft	6¾	112	4^{1¾}	3^{1½}	2^{1}	2^{2½}	CookLC^{6}	2500	89	Winstay117	Never inD't115	Mys'yMan	10
Apr26-52^{3}C.D	6 f	1:13 ft	18	109	1^{½}	3^{1}	1^{½}	5^{5¾}	CookLC^{6}	2500	79	Balust'r120	Winstay117	ThatAintH'y	11

June 18 Det 1-2 ft :51b

Burgoo Play **107** Ch. m, 5, by Burgoo King—Twin Play, by Display.
Breeder, A. Eagling. 1952 . 4 1 0 1 $1,500
Owner, A. Eagling. Trainer, A. E. Westphal. $2.500 1951 .10 1 1 2 $1,770

Jun17-52^{2}Det	6 f	1:13 ft	8½	115	2^{2}	2^{1½}	2^{2}	7^{1¾}	PoparaA^{12}	2500	81	Bimover 109	August 114	Chic Bit	12
Jun10-52^{8}Det	1-70	1:44⅕ft	11	114	4^{4}	5^{7½}	5^{11}	8^{22}	PoparaA^{5}	3500	66	Ky. Hash 114	Caramba 111	Cedric	8
Jun 3-52^{7}Det	6 f	1:12⅖ft	9	109	2^{2}	2^{2½}	1^{1½}	1^{¾}	PoparaA^{2}	2500	86	Fleetridge114	Allocation120	August	10
May29-52^{2}Det	6 f	1:13⅗ft	33	113	2^{½}	2^{1}	1^{2½}	3^{2}	PoparaA^{3}	2000	78	Wingy 113	Kibby F. 112	B Minor	8
Sep21-51^{6}H.P	3-4	1:12⅘ft	11	115	3^{1½}	2^{3}	5^{7}	5^{11}	BarrowT^{6}	Alw		DesertRaid118	On theAisle118	WoodH	6
Sep14-51^{4}H.P	3-4	1:17⅗hy	5½	106*	1^{½}	4^{4½}	7^{7½}	7^{8½}	WalkerG^{4}	2000		Kibbitz 112	Lucky Dog 117	Granny D.	7
Aug23-51^{4}Ran	3-4	1:13 ft	13	114	4^{3½}	3^{2}	2^{½}	2^{1½}	AnyonE^{10}	2000	78	WestoverGal 117	Showy 114	Cisred	10
Aug15-51^{4}Ran	3-4	1:13⅘ft	4	113	1^{½}	1^{1½}	1^{2½}	1^{2½}	AnyonE^{1}	Mdn	76	Sonnybras110	WindBr'k118	Franc-T'r	12

June 28 Det 3-8 ft :41b June 17 Det 5-8 ft 1:04b May 24 Det 3-4 m 1:21⅗b

5th Det

6 FURLONGS (out of chute). (Dandilly, June 17, 1950—1:09⅗—5—115.) Purse $2,500. 3-year-olds. Claiming. Weight, 122 lbs. Non-winners twice since March 20 allowed 3 lbs.: one race, 6 lbs. Claiming price, $5,000; if for less, 3 lbs. allowed for each $500 to $4,000.

Chart Book Index No.	Horse.	Date	Track Rec.	Wt.	Today's Wt.
60880	Quick Tulip	Mar52	FG 1:12	114	119
61698^{2}	Seguro	Mar52	GP 1:11⅕	116	110
61825^{4}*	Remlap	Mar52	GP 1:13⅕	109	105
60063	Tile Man	Oct51	CD 1:12⅗	114	113
61698^{4}*	Odds Advance	Jun52	Det 1:12⅗	114	109
59944	Busy Fox	Mar52	CD 1:11⅘	117	116
61698^{3}	Sir Fay	Jun52	Det 1:12⅖	117	119

Coupled: Tile Man and Busy Fox.

Quick Tulip * **119** B. g, 3, by Yellow Tulip—Miss Quickie, by Tiger.
Breeder, W. F. Wollin & E W Steiger. 1952..14 1 3 1 $3,975
Owner, Adler & Nanes. Trainer, A. Dyson. $5.000 1951 10 3 2 0 $4,090

Jun18-52^{7}Det	1	1:39⅗ft	3¾	111*	2^{3}	6^{8½}	6^{8½}	5^{6¾}	Spenc'rR^{2}	5000	80	HillCount114	SunTiger122	Pharo'sD'm	8
Jun10-52^{6}Det	6 f	1:11⅗ft	27	108*	5^{3½}	5^{5}	5^{8½}	5^{8¼}	SpencerR^{6}	Alw	82	Shag Tails 122	Tis Joe 116	Dixville	8
May31-52^{7}Det	1	1:39⅘ft	11	108*	1^{½}	1^{½}	2^{½}	7^{6½}	GalliR^{5}	Alw	79	BigJet119	Rigmarole111	Bl'kBantam	8
May24-52^{8}Det	6 f	1:15 hy	10	116	5^{6}	5^{10}	4^{4½}	2^{4}	WalkerG^{4}	Alw	69	Br'nR'bler119	Gr'nSaber113	J'kieVan	8
Apr23-52^{7}Lrl	1$\frac{1}{16}$	1:48⅗gd	96	115‡	3^{5}	6^{5¾}	6^{11}	6^{13}	ParrishW^{6}	6000	58	S'rpris'g106	Bombazine116	Sw'gMate	7
Apr18-52^{6}Lrl	1	1:41⅘ft	6¼	117	1^{h}	1^{h}	3^{2½}	6^{4¾}	WalkerG^{8}	7500	71	SquareD'nc'r109	Canton112	NolaHash	8
Apr 2-52^{8}Lrl	1	1:41⅘ft	4	116	1^{1½}	1^{½}	1^{½}	1^{½}	WalkerG^{4}	6000	76	Bombaz'e113	MarchBrat109	Hol'wbr'k	7
Mar28-52^{5}Lrl	6 f	1:14⅕m	2½	▲116	10^{8½}	7^{3¾}	4^{2}	3^{5}	WalkerG^{7}	6000	71	Cap'nAr'n109	H'l'nM's'l 111	LoneD'g'e	10

June 5 Det 3-8 ft :36h May 28 Det 5-8 gd 1:05b

Seguro **110** B. g, 3, by Bulls Eye—Mistys Pride, by Proph.
Breeder, W. D. Reynolds Trust. 1952 . 8 1 2 0 $2,710
Owner, Saginaw Stable. Trainer. B. H. Wise. $4.000 1951 9 3 0 2 $4.212

Jun25-52^{3}Det	6 f	1:12⅕ft	4¾	108	3^{3}	3^{1½}	1^{h}	2^{¾}	CookLC^{2}	4000	86	Scherzo 107	SirFay 117	OddsAdvance	7
Jun11-52^{4}Det	6 f	1:12 ft	7½	111	5^{5}	5^{4}	5^{2½}	4^{7½}	ZakoorW^{7}	4000	80	Chalpur 112	Scherzo 107	Oil Princess	8
May30-52^{5}Det	6 f	1:11⅘ft	6	113	5^{2½}	5^{4½}	4^{5}	2^{8}	ZakoorW^{6}	4000	81	Chalpur113	HillCount116	G'lantDolly	9
Apr21-52^{3}Spt	5 f	1:00⅗ft	4	118	7^{14}	7^{13}	7^{11}	7^{9¼}	BurnsC^{3}	4500	88	Sw'tS'l'y110½	Fly'gTas'l 109½	Seas'n'd	9
Apr12-52^{3}G.P	7 f	1:25⅗ft	4½	115*	5^{3½}	7^{6½}	8^{7¾}	8^{12}	Bald'inR^{1}	5000	73	Head forHome106	Rebut113	OurWorld	11
Apr 4-52^{5}G.P	6 f	1:13 ft	4	117	9^{6¾}	6^{6¾}	5^{4¼}	6^{3}	PorchG^{4}	5500	77	Springbuck111	Nome114	OurWorld	10
Mar24-52^{4}G.P	6 f	1:11⅕ft	3¾	116	1^{1}	1^{2}	1^{1}	1^{nk}	ChurchK^{7}	5000	89	S'rLamee109	Chalpur116	RosemereC'k	11
Mar15-52^{2}G.P	6 f	1:11⅗ft	15	110	7^{5½}	8^{7¾}	8^{8¼}	8^{9¾}	Perm'eR^{12}	5500	77	Id'ntknow115	FirstV'rse115	NobleSp'n	12

June 18 Det 3-8 ft :36⅘h June 9 Det 1-2 ft :49⅕b May 26 Det 1-2 hy :51⅖h

Remlap (M) **105** Br. c, 3, by Uncle Billies—Makann, by Time Maker.
Breeder, C. P. Sowers. 1952.. 9 0 0 0 $210
Owner, Sobare Stable. Trainer, C. P. Sowers. $4.000 1951. 2 0 0 0 (——)

Jun26-52^{2}Det	6 f	1:13⅕ft	6½	107*	7^{6½}	6^{6½}	6^{4½}	4^{5¼}	MillerR^{10}	4000	77	Silence 105	Jane Forst 112	Lock Down	10
Apr12-52^{3}G.P	7 f	1:25⅗ft	51	113	6^{3¾}	3^{3½}	3^{2}	4^{3}	Ma'reroJ^{3}	5000	82	Head forHome106	Rebut113	OurWorld	11
Apr 9-52^{5}G.P	6 f	1:11⅖ft	23	113*	6^{5¼}	5^{7¼}	5^{6½}	6^{10}	WidmanA^{4}	Mdn	78	Agrippa113	Dash-O-Light118	JackJr.	11
Apr 4-52^{4}G.P	6 f	1:12⅖ft	6¾	113*	8^{6½}	5^{8½}	5^{8½}	5^{9½}	Stev'nRL^{3}	Mdn	73	SirRustom118	PowerThrill 113	Flashy	[illegible]
Mar28-52^{4}G.P	6 f	1:12⅖sy	95	110	7^{3¾}	7^{6½}	10^{12}	10^{17}	Sko'skiA^{2}	5250	66	OurHespera111	Verib'st109	Sil'rL'mee	11
Mar25-52^{5}G.P	7 f	1:25⅖ft	173	110	7^{5}	8^{7¼}	7^{7¼}	7^{7}	Lawl'sR^{8}	5000	79	KathyM'del 110	Verib'st110	B'tleHero	12
Mar17-52^{5}G.P	6 f	1:12⅖ft	80	112	10^{8¾}	11^{8¾}	11^{8¾}	11^{8¼}	RiveraFD^{4}	5000	75	Black Lady 104	Keno 111	Sun Cross	12
Mar 7-52^{4}G.P	6 f	1:11⅖ft	102	109	8^{6}	7^{6¾}	8^{11}	10^{9¼}	LawlessR^{9}	6000	79	Our Hespera 101	Toc 117	First Verse	12

June 24 Det 1-2 sl :51⅘b June 20 Det 5-8 ft 1:03b June 16 Det 1-2 ft :52b

Tile Man **113** Gr. g, 3, by King Cole—Comely Mine, by Kiev.
Breeder, L. B. Combs. 1952.. 6 0 1 1 $700
Owner, W. S. Miller & J. Stelle. Trainer, D. Denham. $4.500 1951..14 1 1 6 $3,635

Jun11-52^{4}Det	6 f	1:12 ft	18	114	3^{3½}	3^{2½}	7^{5½}	7^{14}	Arms'gS^{2}	5000	74	Chalpur 112	Scherzo 107	Oil Princess	8
Jun 4-52^{7}Det	6 f	1:12⅗ft	6¼e	116	8^{6½}	5^{3½}	9^{6}	9^{5½}	Breck'nsJ^{5}	Alw	79	R'nd nR'nd106	WoelsMe112	R'k'r-Bill	10
May28-52^{2}Det	6 f	1:13⅗gd	3½	120	4^{5}	3^{2}	2^{½}	2^{1¾}	TackettH^{7}	5000	78	Sh'b'l'th115	St'mb'tB'l117	Ph'ro'sD'm	8
May15-52^{6}C.D	6½ f	1:17⅗ft	13	116	4^{3½}	3^{1½}	2^{3}	3^{9}	TackettH^{5}	5500	84	C'ter'sPride108	Th'leWar116	Shib'l'th	9
May 9-52^{5}C.D	6½ f	1:20 sl	9¾	117	5^{7}	5^{6}	6^{8½}	6^{11}	CookWM^{6}	7500	73	Bl'kBantam116	ArizonaK111	Plunger	10
Apr30-52^{7}C.D	6 f	1:11⅗ft	60	115	9^{5¾}	10^{8¼}	10^{17}	10^{14}	CookWM^{7}	Alw	78	Rommel 120	WarTeddy120	Qu'kSolu'n	10
Nov14-51^{4}C.D	3-4	1:12⅘sl	5½	115	3^{1½}	3^{1½}	3^{2½}	3^{2¾}	PoparaA^{6}	Alw	80	SceneOne118	Plunger118	Wellblessed	11
Nov 7-51^{5}C.D	3-4	1:14⅗m	18	115	1^{h}	1^{½}	1^{½}	3^{1½}	PoparaA^{2}	Alw	72	Hadraini 110	OurCh'llenge118	Legatee	9

June 28 Det 1-2 ft :48⅗h June 10 Det 3-8 ft :37b May 14 CD 3-8 ft :37⅗b

Odds Advance **109** Ro. f, 3, by Dispose—Lorraine Cross, by War Glory.
Breeder, W. S. Dutcher. 1952..15 2 1 3 $4,175
Owner, R. Meyer. Trainer, A. Dishong. $4.500 1951 4 3 0 0 $1,780

Jun25-52^{3}Det	6 f	1:12⅕ft	12	112	4^{3½}	5^{3}	4^{2½}	4^{2¼}	BurnsC^{3}	5000	85	Scherzo 107	Seguro 108	Sir Fay	7
Jun19-52^{5}Det	6 f	1:12 ft	9	108	2^{1}	1^{h}	4^{3}	6^{3½}	Armst'gS^{3}	4000	84	M'rySw'p'r117	K'gWils'n112	H'l'sL'da	11
Jun 9-52^{5}Det	6 f	1:12⅗ft	8	114	3^{2}	3^{½}	1^{½}	1^{1¼}	Armst'gS^{8}	3500	85	GallantD'ly111	NineBells106	BeepB'p	10
May29-52^{5}Det	6 f	1:12⅘ft	6	106	3^{3}	3^{2}	4^{3½}	5^{3}	WestJ^{1}	3500	81	Old Burlap 120	Nine Bells 102	Winstay	8
Apr28-52^{5}Spt	5 f	1:00⅗ft	4½	105	3^{2½}	2^{2}	1^{½}	1^{2¼}	Dom'coP^{5}	3000	97	MisterP'rf'ct115	F'hion'd115	F'rP'rt'r	10
Apr23-52^{2}Spt	5 f	1:03⅘m	6¼	113	4^{4½}	6^{6½}	6^{4¾}	3^{4½}	Cald'oneV^{1}	3000	76	Anxious111	Fl'gTassle113	Vict'iaCross	10
Apr 8-52^{6}L.D	7 f	1:29⅕ft	9-5	▲110	1^{2}	2^{1}	2^{3}	4^{8¼}	D'Aug'oJ^{1}	3500	73	Evermine 105	Cyclist 112	Condilida	7
Mar19-52^{6}L.D	7 f	1:29⅕ft	3½	110½	1^{1}	1^{h}	1^{½}	2^{nk}	MafaleM^{4}	3500	81	CharBoots114	Promising107	Enthused	8

June 22 Det 3-8 m :39⅖b June 15 Det 1-2 ft :48h June 8 Det 3-8 ft :36⅗h

Announcing . . .

Complete Dispersal Sale

of Thoroughbred Horses

OWNED BY O. J. BREAULT

★ *10:00 A. M., Friday, August 1, 1952*
★ *at Keeneland Race Course*

2 Stallions **15 Broodmares**
14 Yearlings **7 Sucklings**
and 5 Palominos

Catalogues Will Be Available About July 10

BREEDERS' SALES COMPANY
(Incorporated)
145 East High Street Lexington, Kentucky

Busy Fox × 116 Br. g, 3, by Equifox—Busy Anna, by Busy American.
Breeder. H. C. Fain. 1952 . 7 0 1 0 $880
Owner, J. Stelle. Trainer, D. Denham. $5,000 1951 20 1 5 6 $4,645

Jun10-52^{6}Det	6 f	1:11⅗ft	33	110	8^{8}	8^{10}	6^{9½}	6^{8¼}	Arms’ngS^{4}	Alw	82	Shag Tails 122	Tis Joe 116	Dixville	8
May31-52^{6}Det	6 f	1:11⅗ft	5¾	118	8^{9½}	8^{7}	7^{10}	8^{13}	TackettH^{7}	Alw	77	D’xville118	M’ckB’tle118	DoubleBlush	8
May24-52^{6}Det	6 f	1:15⅗hy	6½	113	5^{7½}	4^{4}	3^{3½}	2^{1½}	TackettH^{4}	Alw	68	Bl’kE’nt’m116	R’ndnR’nd111	Rigm’r’e	8
May16-52^{6}C.D	1	1:38 ft	11	117	2^{h}	2^{h}	2^{2}	4^{3¼}	TackettH^{6}	Alw	84	JackJr.117	OldMason112	SirRustom	7
May 8-52^{7}C.D	7 f	1:25⅕ft	27	115	3^{1}	3^{1}	4^{6}	4^{11}	TackettH^{9}	Alw	76	Sandtop 118	Old Mason110	Blue Licks	9
May 3-52^{3}C.D	6 f	1:11⅗ft	47	118	6^{4½}	6^{5¾}	6^{4½}	7^{5¼}	CookWM^{6}	Alw	87	FoxyWag’r118	Bl’ckB’nt’m118	J’ckJr.	11
Apr26-52^{5}C.D	6 f	1:12⅗ft	21	116	9^{5¼}	9^{7¼}	8^{9¾}	7^{11}	CookWM^{7}	Alw	76	Stuyves’nt111	W’rT’dy116	Gr’yCh’l’ge	11
Nov17-51^{4}C.D	1	1:39 gd	28	110	7^{5½}	8^{16}	8^{17}	9^{10}	CookWM^{4}	Alw	73	Lot-A-B’s116	Met’polis110	WhirlaLea	12

June 28 Det 1-2 ft :52b June 9 Det 3-8 ft :37⅖b June 5 Det 1-2 ft :49⅗h

Sir Fay 119 Br. g, 3, by Boswell—Bold Fay, by Bull Dog.
Breeder. S. Chris. 1952 . 6 1 3 1 $2,850
Owner, Barbara A. Brock. Trainer, A. Lamoureux. $5,000 1951 2 0 0 0 (——)

Jun25-52^{3}Det	6 f	1:12⅕ft	2¾e	117	2^{2½}	2^{1}	2^{h}	3¾	PoparaA^{4}	5000	86	Scherzo 107	Seguro 108	OddsAdvance	7
Jun19-52^{3}Det	6 f	1:13 ft	4-5	▲120	1^{h}	1^{2}	1^{4}	1^{12}	Sny’rWE^{8}	c4000	83	Fr’chR’ket120	Gr’mp’sF’r120	TinajaA.	12
Jun12-52^{4}Det	6 f	1:12⅗ft	8-5	▲114	2^{2}	2^{1}	2^{1}	2^{nk}	Snyd’rWE^{6}	4000	85	VixenFixit 115	Zybie 114	Weedy	9
Jun 5-52^{4}Det	6 f	1:12⅗ft	2½	▲120	2½	2^{1½}	2^{2}	2^{2¼}	Breck’nsJ^{6}	4500	83	Connie-Jo106	Harpeth116	WinterCirc’t	9
Jun 3-52^{5}Det	6 f	1:13 ft	3¾	120	1^{1}	1^{1½}	4^{4}	4^{9¾}	S’derWE^{2}	Mdn	73	Bang’w’y120	C’troversity115	SirAnhut	10
May27-52^{3}Det	6 f	1:17⅖sl	9¾	120	1^{2}	1^{1½}	1½	2^{2}	BarrowT^{7}	Mdn	59	Ves’ress 115	Con’ver’ty 115	Sir Anhut	7
Sep20-51^{5}H.P	3-4	1:15 ft	11	118	3^{2½}	6^{4½}	9^{7}	9^{9½}	CookLC^{4}	Mdn		Henry’sF’t118	Pete’sCo’t118	Infur’ted	9

June 18 Det 3-8 ft :36⅗h May 20 Det 3-8 ft :36⅗hg May 13 Det 5-8 ft 1:03h

6th Det

6 FURLONGS (out of chute). (Dandilly, June 17, 1950—1:09⅗—5—115.) Isle Royale Purse. Purse $5,000. 3-year-olds. Allowances. Weight, 120 lbs. Winners of a sweepstakes, 2 lbs. extra . Non-winners of four races allowed 3 lbs.; three races or a race since May 20, 6 lbs.; two races or a race since January 16, 9 lbs.; one race since November 20, 12 lbs. (Claiming and maiden races not considered.)

Chart Book Index No.	Horse.	Date.	Track Rec.	Wt.	Today’s Wt.
(60759)	*Red Romeo	Jun52	Det 1:11	111	112
(61588)	Big Jet	Jun52	Det 1:12⅗	119	117
61492^{2}	*Ever Bright	Oct51	Rkm 1:10⅘	117	112
61239	Shag Tails	Jun52	Det 1:11⅗	122	122
61001^{4}	*Lonoke Flash	Mar52	OP 1:11⅕	111	115
61239	Suggested	Mar52	Hia 1:11	122	120

Coupled: Ever Bright and Lonoke Flash.

Red Romeo × 112 Ch. c, 3, by Amphitheatre—Ned’s Affinity, by Neddie.
Breeder. C. E. Buckley. 1952 . 8 2 3 0 $7,500
Owner. C. E. Buckley. Trainer, Cecil Locklear. 1951 15 2 2 2 $6,370

Jun17-52^{6}Det	6 f	1:11 ft	5	111*	2^{1}	1^{1}	1^{3}	1^{5}	GalliR^{5}	Alw	93	Dixville116	Cullerton105	Scherzo	5
Jun 7-52^{8}Det	1	1:38⅗ft	4½	111*	2^{2}	1^{2}	3^{3}	5^{6½}	GalliR^{4}	Alw	85	Rigmarole112	MockBattle110	BigJet	8
May27-52^{6}Det	6 f	1:14⅖sl	3¼	111*	1½	1^{1}	2^{1}	2^{3½}	GalliR^{7}	Alw	72	Br’nRambler119	SirRustom116	Cul’on	7
May15-52^{5}Pim	5½ f	1:07 ft	8-5e	▲115	6^{3¾}	5^{4¼}	4^{4½}	2^{3}	NashR^{6}	Alw	92	Jeannie C. 115	Holystone 117	Banta	8
May 8-52^{6}Pim	5½ f	1:06⅗ft	6½	109‡	6^{3}	4^{4½}	3^{3½}	2^{1½}	GalliR^{3}	Alw	95	LetsLive 112	JeannieC. 117	Landseair	9
May 1-52^{6}Pim	5½ f	1:07⅖ft	12	109‡	3½	2^{h}	2^{h}	4^{3}	GalliR^{7}	Alw	92	S’g’st’d119	K’tsR’w’d116	G.R.P’t’r’s’n	8
Apr26-52^{4}Lrl	6 f	1:14⅖m	17	109‡	4^{2}	4^{2}	2^{h}	1^{1½}	GalliR^{5}	Alw	75	AfterBim113	EternalM’n122	NolaH’sh	6
Apr16-52^{7}G.P	6 f	1:12⅗ft	46	115*	3^{nk}	4^{2½}	5^{4}	5^{4¼}	GalliR^{1}	Alw	78	BlackAl 117	Jandy 115	Razzoo	11

June 27 Det 1-2 ft :50b June 22 Det 3-4 m 1:20⅗b June 13 Det 5-8 ft 1:01⅗h

Big Jet 117 B. c. 3, by Rhodes Scholar—Roca, by Boojum.
Breeder. Dr. A. E. Greer. 1952 .16 4 4 2 $9,800
Owner, H. W. Kelleher. Trainer, W. Gateman. 1951 11 1 1 3 $1,835

Jun2 -52^{6}Det	6 f	1:12⅗gd	10	119	7^{10}	5^{4½}	4^{2½}	1^{2½}	VanHo’kE^{3}	Alw	85	Honey-Kist 114	Dixville 119	TisJoe	7
Jun14-52^{8}Det	1-70	1:43⅖ft	4	119	7^{14}	7^{8½}	6^{6½}	5^{4¼}	FiskB^{6}	Alw	88	MockBattle110	Rigmarole119	Hopt’wn	7
Jun 7-52^{8}Det	1	1:38⅗ft	4	119	8^{15}	6^{5}	6^{4½}	3^{3¼}	VanH’kE^{7}	Alw	89	Rigmarole112	M’ckBattle110	Hopt’wn	8
May31-52^{7}Det	1	1:39⅘ft	13	119	8^{14}	7^{6½}	5^{2½}	1¾	VanH’kE^{2}	Alw	86	Rigmarole111	Bl’kBantam119	SinnF’n	8
May24-52^{8}Det	6 f	1:15 hy	8	119	8^{13}	6^{11}	6^{7}	5^{4¾}	Danh’erE^{2}	Alw	68	Br’nR’bler119	Q’kTulip116	Gr’nSaber	8
Apr28-52^{6}Suf	6 f	1:14⅘sy	4¼	117	8^{11}	7^{5¼}	5^{5}	3^{3¾}	FiskB^{3}	7500	70	P’ficB’nd117	Lunation107	T’my’sM’ory	8
Apr19-52^{6}L.D	7 f	1:28 ft	8-5	▲115	8^{7¼}	3^{1½}	2^{1}	2^{2}†	FiskB^{1}	Alw	85	Balsa 110	Top Brass 108	Palaje	8

†Placed first through disqualification.

June 21 Det 1-2 gd :48⅖h June 12 Det 5-8 ft 1:01h June 5 Det 1-2 ft :49⅘b

Ever Bright 112 Dk. b. f, 3, by Sun Again—Still Blue, by Blue Larkspur.
Breeder, Calumet Farm. 1952 . . 5 0 1 0 $1,632
Owner, Pollard & Harkins. Trainer, H. Forrest. 1951 . . 13 8 1 1 $22,667

Jun23-52^{6}Det	6 f	1:13 sl	1e	▲117	1^{2}	1^{1}	2½	2^{2½}	BurnsC^{3}	Alw	80	L’leDonor112	Cul’rton114	McGrath’na	7
Jun12-52^{6}Det	6 f	1:11⅗ft	8-5e	▲119	1½	1^{h}	3^{1}	5^{5¼}	FiskB^{4}	Alw	85	FirstHeir119	L’okeFl’sh122	Br’nR’bl’r	7
May 6-52^{6}C.D	6 f	1:10⅗ft	4½	118	1½	1^{h}	3^{2}	4^{6}	ChurchK^{4}	Alw	91	Lot-A-Br’s116	Eljay116	Pines ofRome	7
May 1-52^{2}C.D	6 f	1:11⅕ft	4-5	▲119	3^{2}	3^{3½}	4^{6½}	4^{10}	ArcaroE^{4}	Alw	84	GalaFete116	BellaFigura119	SoSurp’d	5
Apr12-52^{6}Kee	6 f	1:12⅘ft	8-5	▲118	1^{h}	1½	1^{1}	4^{4}	ArcaroE^{2}	AlwS	84	FreeForMe 112	Dalal 109	FancyStep	7
Oct12-51^{7}G.S	3-4	1:11⅘gd	4¼	116	3^{nk}	3^{1½}	2^{h}	8^{3}	BurnsC^{11}	ScwS	85	CandleW’d117	L’dPriam114	D’keF’n’li	17
Oct 6-51^{4}Rkm	3-4	1:10⅘ft	6-5	▲117	1^{1½}	1^{2}	1^{2}	1^{1}	BurnsC^{3}	Alw	93	MarthaP. 105	Dynastic 114	Service	7
Sep15-51^{6}Nar	3-4	1:12 ft	2¾e	112	1^{1}	1^{2}	1^{1½}	1^{1½}	BurnsC^{6}	ScwS	87	Ed’sPride 122	SilverLamee 104	Orco	12

June 20 Det 5-8 ft 1:00⅕h June 16 Det 3-8 ft :37⅘hg June 6 Det 1-2 ft :48h

Shag Tails 122 B. c, 3, by Alsab—Pig Tails, by Hollyrood.
Breeder, M. Shagrin. 1952 . 6 1 0 2 $4,225
Owner, M. Shagrin. Trainer, L. Gentry. 1951 10 3 2 1 $8,065

Jun21-52^{7}A.P	7 f	1:26⅗hy	22	114	5^{3¾}	4^{3½}	3^{5}	5^{6¼}	Na’ethJ^{9}	ScwS	71	R’dCh’rg’r110	H’nnibal118	D’rkCount	11
Jun10-52^{6}Det	6 f	1:11⅗ft	6-5	▲122	2½	1^{1}	1^{2}	1^{2¼}	Naz’ethJ^{8}	Alw	90	TisJoe116	Dixville116	Round nRound	8
May 3-52^{7}C.D	1 1-4	2:01⅗ft	19f	126	4^{3}	9^{14}	13^{24}	13^{25}	Naz’thJ^{5}	ScwS	74	HillGail 126	SubFleet 126	BlueMan	16
Apr29-52^{7}C.D	1	1:35⅖ft	76	112	5^{2¼}	2^{4}	2^{5}	3^{10}	Naz’thJ^{4}	AlwS	91	HillGail 118	Arroz 110	SubFleet	9
Apr23-52^{5}Kee	6½ f	1:16⅘ft	17	117	4^{2}	3^{1½}	2^{3}	3^{4½}	Naz’rethJ^{4}	Alw	94	WhiteSkies117	RealDel’t110	C’lerton	10
Apr11-52^{5}Kee	6 f	1:11⅗ft	74	110	3^{2}	4^{1½}	5^{3½}	5^{4¼}	Naz’ethJ^{1}	Alw	90	SubFleet122	H’ppyGoLucky110	OhLeo	7
Nov17-51^{4}C.D	1	1:39 gd	13	114*	3^{1½}	3^{5½}	4^{7}	4^{5¼}	Heckm’nJ^{2}	Alw	78	Lot-A-B’s116	Met’polis110	WhirlaLea	12
Nov14-51^{6}C.D	3-4	1:12⅖sl	16	115*	6^{7½}	7^{11}	6^{4}	3^{2¼}	Heckm’nJ^{2}	Alw	83	Eljay 117	Rigmarole 117	Stagestruck	8

June 28 Det 1-2 ft :47h June 26 Det 3-8 ft :40⅗b June 17 Det 1m ft 1:40h

Lonoke Flash 115 B. g, 3, by Occupation—Look n’ Cook, by Chance Shot.
Breeder, Coldstream Stud. Inc. 1952 . 5 2 1 1 $3,750
Owner, H. Forrest. Trainer, H. Forrest. 1951 18 5 4 3 $10,450

Jun19-52^{6}Det	6 f	1:11⅗ft	2½	108	2^{2}	3^{2}	3½	4^{2}	Armstr’gS^{5}	Alw	88	BrownRambl’r107	Suffki119	HotPenny	5
Jun12-52^{6}Det	6 f	1:11⅗ft	8-5e	▲122	3^{1}	2^{h}	2^{1}	2^{2¾}	John’onWL	Alw	87	FirstH’r119	Br’nR’bler119	McGrath’a	7
May26-52^{6}Det	6 f	1:15⅘hy	4-5	▲119	2^{1½}	2^{2½}	2^{4}	3^{12}	CookLC^{1}	Alw	57	FirstHeir119	SinnFein119	R’shStreet	5
Mar29-52^{5}O.P	5½ f	1:04 ft	3¼	116	2½	2^{2}	1½	1^{4½}	CraigH^{3}	HcpO	104	DrySummer115	Nobility111	RedC’tice	6
Mar24-52^{6}O.P	6 f	1:11⅕ft	7-5e	▲111*	3^{2}	1^{1}	1^{1½}	1^{1}	VanH’kE^{3}	Alw	94	FreeF.Me111	O’rCh’l’nge113	R’kG’rd’n	8
Dec22-51^{6}F.G	5½ f	1:05⅘ft	5e	114	3^{nk}	3^{5}	3^{4}	5^{3¾}	BurnsC^{1}	HcpO	85	Ave 109	GushingOil 116	OurChallenge	10
Dec15-51^{5}F.G	5½ f	1:06⅗ft	8-5e	▲113	2^{3}	2^{3}	2^{4}	2^{4}	CookWM^{2}	Alw	81	Ave104	OurChallenge110	NolaHash	8
Dec 8-51^{6}F.G	3-4	1:13⅗ft	4	110	2^{1}	2^{1}	1^{2}	2^{n}	BurnsC^{2}	Alw	79	OldFiddle 110	Nobility 107	ShellDiver	7
Sep29-51^{5}Rkm	3-4	1:11⅖ft	5	114	1½	1^{1½}	1½	3¾	BurnsC^{2}	Alw	89	MarthaP. 104	Service 115	Handiwork	6

June 28 Det 3-8 ft :36⅗b June 18 Det 3-8 ft :39b June 11 Det 3-8 ft :37b

Suggested 120 Ch. c, 3, by Requested—Poppy Seed, by Sickle.
Breeder, Elmendorf Farm. 1952 .14 5 5 2 $18,600
Owner, Mrs. E. E. D. Shaffer. Trainer, H. H. Battle.

Jun21-52^{7}A.P	7 f	1:26⅗hy	4¾	114	10^{9¼}	11^{20}	11^{27}	11^{38}	ArcaroE^{5}	ScwS	39	R’dCh’rg’r110	H’nnibal118	D’rkCount	11
May30-52^{6}Del	1$\frac{1}{16}$	1:44⅕ft	3-5	▲114	1½	1^{1}	2^{h}	2^{1}	NashR^{2}	Alw	91	BrushB’rn112	Referee108	Adm’l’sStar	6
May14-52^{6}Pim	1$\frac{1}{16}$	1:46⅗ft	2-3	▲119	2^{h}	2^{3}	3^{1½}	3^{2}†	NashR^{2}	Alw	75	G.R.Pet’sen119	FlagReq’t106	B’e’sB’u	5

†Placed second through disqualification.

May 5-52^{6}Bel	7 f	1:24⅖ft	6¼	126	3^{nk}	1^{h}	2^{h}	2½	Atk’sonT^{4}	ScwS	87	Ch’lieMcA’m126	Primate126	Armag’n	9
May 1-52^{6}Pim	5½ f	1:07⅖ft	4-5	▲119	2½	3^{nk}	1^{h}	1^{1}	NashR^{8}	Alw	95	K’tsR’d116	G.R.P’t’r’s’n116	R’dR’m’o	8
Apr24-52^{5}Jam	6 f	1:12⅗ft	3-4	▲118	3^{3}	3^{5½}	3^{4}	2^{2½}	Sh’kerW^{2}	Alw	81	JetADandy114	Warpath114	TruePat’n	5
Apr12-52^{5}Jam	6 f	1:12 ft	4	116	2^{h}	2½	2^{h}	1^{1¼}	Sh’kerW^{5}	Alw	87	Hitex 116	LuckeyBull 111	JetJewel	7

June 26 Det 1-2 ft :48⅘h June 19 AP 5-8 ft 1:02h June 16 AP 3-4 ft 1:17b

7th Det

6 FURLONGS (out of chute). (Dandilly, June 17, 1950—1:09⅗—5—115.) Purse $2,500. 4-year-olds and upward. Claiming. 4-year-olds, 120 lbs.; older, 122 lbs. Non-winners since June 10 allowed 3 lbs.; since May 1, 6 lbs. Claiming price, $5,000; if for less, 3 lbs. allowed for each $500 to $4,000.

Chart Book Index No	Horse.	Date.	Track Rec	Wt	Today’s Wt.
60881	*Point Up	Jly51	AP 1:12⅘	118	107
61128^{4}	Alsiral	Mar51	GP 1:11⅖	118	116
60555	Sir Walter R.	Mar51	GP 1:11⅖	113	113
38323	Yoicks	Apr51	GP 1:11⅗	110	111
61830^{4}	*Aim	Jan52	TrP 1:12⅘	116	108
61970^{3}	Flashy Kay	Sep51	Atl 1:11⅘	114	109
(61000)	*Merry Sweeper	Mar52	OP 1:11⅗	112	115
60655^{3}	Royce	Mar52	OP 1:11⅗	115	116
61128	Broad Cross	Sep51	Atl 1:10⅘	117	116
61587^{2}	Evelyn L.	Jly51	Det 1:12	115	114
(61491)	*King Wilson	Jun51	Bel 1:11⅘	108	115

Coupled: Point Up and Aim; Yoicks and Broad Cross.

Point Up 107 B f, 4, by Skytracer—Parabola, by Infinite.
Breeder. M. B. Goff. 1952 .15 2 2 1 $5,000
Owner, Mrs. W Zakoor. Trainer, W. Zakoor. $5,000 1951 17 1 4 1 $3,720

Jun18-52^{8}Det	1-70	1:43⅗ft	4½	109*	3^{2}	4^{4}	4^{5}	5^{2¼}	Spenc’rR^{6}	5000	89	Mival 112	LuckyNed 119	DukeBoswell	7
Jun13-52^{8}Det	1	1:38⅗ft	7-5e	▲110*	4^{4½}	5^{5½}	5^{5½}	5^{4½}	GalliR^{1}	5000	87	FarSon114	DukeBosw’l 114	Roy’lTulip	8
Jun 6-52^{4}Det	1-70	1:43⅘ft	3e	▲109*	4^{3½}	2^{2}	1^{1}	1^{n}	GalliR^{7}	5000	90	TenG’ll’nHat111	BigDial 116	SunTiger	7
May30-52^{4}Det	1	1:40 ft	5¼e	117	7^{7½}	5^{4}	5^{6}	4^{9¼}	ZakoorW^{7}	5000	76	StormRidden119	FarSon118	Dustlight	8
May17-52^{8}Pim	1$\frac{1}{16}$	1:46 ft	5½e	117	6^{4¾}	6^{7½}	6^{6¼}	6^{11}	ArduiniR^{11}	6000	69	Fifty-Five 116	Oozo 115	KingChatter	12
May13-52^{5}Pim	6 f	1:13⅕ft	12	117	9^{6}	6^{5}	4^{1½}	3^{1}†	ArduiniR^{4}	6000	84	KingWilson111	SwordsTown118	Oriole	12

†Placed second through disqualification.

June 28 Det 1-2 ft :50⅗b May 10 Lrl 3-4 ft 1:18⅗b

Alsiral 116 B. g, 7, by Sir Gallahad III.—Sun Bijur, by Sun Briar.
Breeder A. C. Ernst. 1952 .11 0 1 1 $1,075
Owner, Paper City Stable. Trainer, S. Greene, Jr. $5,000 1951 29 7 3 6 $14,740

Jun20-52^{5}Det	6 f	1:11⅗ft	5¼	116	6^{2¾}	6^{5}	6^{4}	4^{1½}	LawlessR^{4}	6000	88	Spunky 114	Foray Vina 122	Clear Day	9
Jun11-52^{5}Det	6 f	1:11⅕ft	11	111	5^{1½}	4^{2½}	3^{4}	2^{1¼}	LawlessR^{5}	6000	91	W’chW’y118	P’ly’sDel’y108	H’pyG’d’r	6
Jun 4-52^{8}Det	1-70	1:42 ft	4	113	3^{1½}	2^{2½}	5^{6}	5^{12}	LawlessR^{4}	4500	87	WitchW’y113	Balmoral117	RayC’ntM’s	10
May28-52^{6}Det	1	1:39⅘gd	9½	113	3^{2½}	4^{6}	5^{9½}	5^{14}	Mar’roJ^{4}	Alw	72	OurChal’ge103	H’yGander105	InA Spin	6
Apr15-52^{5}G.P	6 f	1:12⅖ft	4¾	113	4^{3½}	6^{5}	6^{6}	6^{4½}	MarreroJ^{2}	5000	78	AwayAway111	Fl’mingB’sh114	Music	9
Apr12-52^{4}G.P	6 f	1:11⅖ft	6	109	5^{4¼}	5^{7}	5^{5½}	6^{3¾}	Br’konsJ^{1}	5750	84	H’pyG’d’r105	Nor’west115	Em’g’cyH’r	10
Apr 9-52^{6}G.P	6 f	1:10⅘ft	5¾	109	8^{7¼}	8^{6¼}	4^{6}	4^{5}	Brec’nsJ^{5}	5500	86	Free andEq’l 118	Hankie 112	SoGrand	12
Apr 5-52^{5}G.P	7 f	1:25⅗ft	7¼	107*	3^{2½}	5^{3¼}	5^{4}	7^{4¼}	St’sonRL^{1}	6000	81	Leestown112	Pilaya103	MarseGeorge	12

June 27 Det 1-2 ft :50b June 19 Det 3-8 ft :38⅖b June 9 Det 3-8 ft :37b

Sir Walter R. 113 Br. g, 5, by Knight’s Caprice—Cleanser, by Sweep.
Breeder, M. & F. Browning. 1952 . .13 1 2 0 $1,595
Owner, Mrs. J. H. Woodcock. Trainer, R. Dees. $4,500 1951 26 2 3 4 $5,835

Jun16-52^{6}Det	6 f	1:11⅘ft	12	115	3½	4^{1¾}	4^{4}	5^{6}	RedmonF^{7}	4500	83	Mist’rPerfect122	Byronic119	Royce	7
Jun 9-52^{6}Det	6 f	1:12 ft	15	116	6^{3¼}	9^{8½}	9^{10}	9^{12}	RedmonF^{5}	5000	76	L’leDanny114	Byronic114	Diam’dLane	10
May13-52^{5}C.D	6 f	1:11 ft	57	119	3^{2½}	5^{5}	4^{3}	6^{8¾}	J’nsonWL^{8}	4500	86	R’m’nS’d’l 115	P’t’k’sB’m115	W’dO’r	8
May 7-52^{5}C.D	6½ f	1:17⅗ft	29	114	4^{2½}	7^{5½}	6^{9}	6^{14}	BarrowT^{1}	4500	79	Raintree115	Porter’sBr’m115	FarSon	8
May 1-52^{8}C.D	6 f	1:12 ft	13	113	3^{1½}	5^{6½}	4^{3}	6^{4¼}	CookLC^{4}	5000	86	TringleRock 116	FarSon 115	Cajac	10
Apr23-52^{2}Kee	6 f	1:11⅘ft	24	115	4^{4}	5^{4}	5^{5½}	6^{5}	Fer’uoloA^{7}	5500	88	Diam’dLane111	LittleB’kie112	College	9
Apr11-52^{6}Kee	6 f	1:13 ft	7¼	118	9^{10}	9^{11}	9^{12}	9^{13}	Fer’uoloA^{1}	6000	74	DukeB’swell 117	Mr.N’lie110	Pilch’ck	9
Mar 4-52^{6}F.G	6 f	1:11⅖ft	2¼	▲115	1^{3}	1^{3}	1^{1½}	2^{1½}	BairdJ^{3}	6000	94	M’rchPr’dly107	Talltown109	Bimover	6

June 24 Det 1-2 sl :55b June 2 Det 3-4 ft 1:17⅘b May 31 Det 1-2 ft :50⅖h

Yoicks 111 Ch. m, 5, by Heliopolis—Clickety Clack, by Flying Heels.
Breeder, Coldstream Stud, Inc. 1951 . .19 3 1 2 $7,525
Owner, Andrews & Zakoor. Trainer, W. J. Susini. $5,000 1950 21 4 6 4 $8,050

Aug 7-51^{6}H.P	1	1:38⅗ft	9¾	112	5^{5½}	6^{8}	6^{13}	6^{19}	ZakoorW^{1}	Alw		Dogs Up 110	Happy East 117	Is There	6
Aug 4-51^{6}H.P	3-4	1:12⅖ft	16	112	4^{5}	6^{8}	7^{8½}	7^{13}	ZakoorW^{2}	Alw		Sabaean 120	Bolaris 112	LawlessMiss	7
Jly 19-51^{6}Det	3-4	1:12⅕gd	12e	108	4^{4}	5^{7}	6^{11}	6^{14}	Pras’g’tO^{8}	Alw	70	Almenow 113	Dixie Flyer 107	Bolaris	8
Jly 16-51^{6}Det	3-4	1:11⅖ft	8	104	5^{3½}	5^{5}	6^{4½}	6^{4¼}	Breck’nsJ^{2}	Alw	84	OldTom115	BlueHelen101	ArielSweep	7
Jly 7-51^{6}Det	3-4	1:10⅕ft	14	106	7^{6½}	7^{8½}	7^{8}	6^{7¾}	Millig’nP^{8}	Alw	86	Traveler111	D’keSerenade109	D’rTint	8
Jun16-51^{6}Det	3-4	1:11⅖ft	4	105*	7^{3½}	3^{2}	2½	2½	Ch’agneG^{1}	7000	87	Bolaris 110	FertileLands 114	Alphara	9
Jun 8-51^{6}Det	3-4	1:11⅗ft	8¾	107*	5^{6½}	5^{7}	6^{6}	6^{5¾}	WalkerG^{4}	Alw	81	Suffki119	B’yComet112	D’keSerenade	6
Apr18-51^{6}G.P	3-4	1:11⅖ft	3	110	4^{1¼}	4^{1¼}	3^{1}	4^{1}	ZakoorW^{2}	Alw	87	KandyC’fort108	HelenMay111	Visional	7

June 5 Det 5-8 ft 1:02⅗h June 1 Det 3-8 gd :39⅖b

Aim × 108 Ch. g, 5, by Seven Hearts—Red Cinders, by Big Blaze.
Breeder. Louis Nier. 1952 .17 2 3 1 $4,725
Owner, Jerry McCarthy Stable. Trainer, W. Zakoor. $4,000 1951 0 0 0 0 (——)

Jun26-52^{7}Det	6 f	1:12⅗ft	6½e	114*	8^{4¼}	8^{6}	8^{10}	4^{5½}	ValentiJ^{6}	3500	79	Ray’sPride122	AndyHandy119	Arpege	12
Jun19-52^{8}Det	1$\frac{1}{16}$	1:46⅕ft	3¾e	▲120	3^{1½}	2^{h}	7^{3¾}	9^{7½}	FiskB^{5}	c3750	76	Turban115	M’ttieGirl 110	D’ly’sRock’t	9
Jun 9-52^{4}Det	1-70	1:45 ft	5½	122	6^{8}	4^{5½}	3^{2½}	2^{h}	CookWM^{5}	3500	84	MattieGirl 112	Riot 114	HotChocolate	6
Jun 4-52^{8}Det	1-70	1:42 ft	14	113	7^{6½}	7^{7½}	7^{11}	7^{17}	FiskB^{10}	4000	82	WitchW’y113	Balmoral117	RayC’ntM’s	10
May29-52^{4}Det	1$\frac{1}{16}$	1:48⅕ft	2¼e	▲122	5^{6}	5^{8½}	2^{4}	2^{2¾}	ZakoorW^{7}	c3500	71	Task 116	Dealer 122	Brown Brutus	8
May26-52^{8}Det	6 f	1:17⅗hy	3e	124	8^{9}	6^{8}	6^{6}	5^{9¼}	ZakoorW^{9}	4000	51	Ky.Hash110	RoseBed119	Cedric	9
May17-52^{8}Pim	1$\frac{1}{16}$	1:46 ft	5½e	119	7^{5¼}	10^{13}	10^{14}	11^{18}	McLeanP^{4}	5500	62	Fifty-Five 116	Oozo 115	KingChatter	12
May 5-52^{7}Pim	1$\frac{1}{16}$	1:48 ft	5¾	117	4^{3}	1^{3}	1^{3}	1^{3½}	ShukN^{2}	3500	70	AndyH’dy118	WhiteH’k112	TrueDr’m	9

June 18 Det 3-8 ft :35⅖h June 13 Det 1-2 ft :48h June 8 Det 3-8 ft :38b

Flashy Kay × 109 Ro. f, 4, by Petrose—Hasty Kay, by Haste.
Breeder. G. C. White & L. J. Caillouette. 1952 . . 3 0 1 1 $750
Owner, J. Adler. Trainer, A. Dyson. $5,000 1951 16 3 3 2 $6,105

Jun27-52^{4}Det	6 f	1:12⅗ft	6-5	▲109	3½	3½	4^{2½}	3^{2}	VanH’kE^{2}	3500	83	Airdrome110	SalePrice104	EastHill	11
Jun13-52^{5}Det	6 f	1:12 ft	7¼	109	8^{5¾}	7^{7¼}	3^{4}	2^{h}	VanH’kE^{11}	3500	88	KingWilson109	F’rt’nGr’nd116	E’stHill	12
May30-52^{6}Det	6 f	1:12 ft	2¼	▲109	10^{7¾}	10^{8}	11^{8¾}	10^{7¾}	Dan’erE^{6}	c3500	80	The Peer 116	Royce 119	Miss Place	12
Nov10-51^{4}C.D	7-8	1:25⅗gd	6¼	117	4^{6}	4^{5}	6^{8}	6^{8¼}	PoparaA^{7}	Alw	75	TheGhiz’h114	L’tleB’kie117	OneTw’lve	8
Oct31-51^{4}C.D	3-4	1:12⅗ft	12	114	5^{3}	5^{3½}	5^{2¼}	2^{1}	BairdRL^{11}	5000	83	Cajac114	BluePoint114	RomanVulcan	12
Oct16-51^{2}G.S	3-4	1:12⅕ft	4¼	104*	5^{2¼}	4^{2½}	1½	1^{2½}	Campb’lC^{8}	3000	86	Kalluki 108	Calater 114	Muscat	11
Sep22-51^{5}Atl	3-4	1:11⅗ft	8-5	▲112	4^{2½}	5^{5}	4^{5}	4^{5}	MannW^{7}	3750	84	Sev’thTribe115	NetRew’d112	Bel’och	8
Sep14-51^{6}Atl	3-4	1:11⅕ft	12	114	2^{h}	3^{1½}	2^{1½}	2^{3}	MannW^{7}	3500	88	SkyWorld112	Kalluki117	Elmo’sChoice	10

May 28 Det 3-8 gd :38⅖b May 24 Det 5-8 m 1:05⅗b May 16 Det 1-2 sl :50⅖b

Merry Sweeper 115 B. g, 4, by Sweep Like—Merry Maiden, by Busy American.
Breeder. J. Welch. 1952 . . 9 4 1 1 $5,980
Owner, R. A. Connell. Trainer, F. E. Arnold. $5,000 1951 12 1 1 4 $2,280

Jun19-52^{5}Det	6 f	1:12 ft	7¼	117	7^{3¾}	6^{1¼}	3^{1}	1^{n}	Sny’rWE^{9}	4000	88	K’gWilson112	Hal’sLinda115	TexasR’n	11
Jun 5-52^{8}Det	6 f	1:12 ft	4	117	7^{2¾}	6^{3}	2^{h}	1^{1¾}	Snyd’rWE^{5}	3500	88	Winstay114	LadyLocks117	Airdrome	10
May28-52^{1}Det	6 f	1:13⅖gd	6	122	3^{3}	2^{1}	2^{2}	2^{2}	Snyd’rWE^{5}	3000	79	LadyLocks113	OpenWay116	SirSweep	11
May 3-52^{5}Spt	7 f	1:27⅘ft	3¼	115*	8^{4¾}	7^{6½}	6^{7½}	5^{6¾}	BaldwinR^{6}	Alw	84	Al’b’aBelle106	WildT’dy105	Worcester	9
Apr30-52^{5}Spt	7 f	1:28⅕ft	3¼	115	4^{4½}	3^{2½}	3½	1^{n}	BurnsC^{2}	Alw	89	G’lantT’ck112	Worcester115	R’deC’tle	10
Apr22-52^{4}Spt	5 f	1:02⅖sl	17	115	4^{2½}	5^{6½}	5^{4½}	4^{1}	BurnsC^{6}	3500	87	RoseBed 110	PadLock 112	RustyLad	9
Mar27-52^{7}O.P	6 f	1:11⅗ft	5½	112	8^{7¼}	7^{4½}	3½	1¾	AdamsJ^{1}	Alw	92	HappyJim 109	Welcome 120	Hoyt,Jr.	12
Mar13-52^{4}O.P	6 f	1:12⅗ft	7	112	3^{2}	3^{1½}	3^{2}	3^{3½}	CookLC^{2}	Alw	83	R’m’gOscar114	Custombilt107	Actnice	12

June 27 Det 1-2 ft :50⅘b June 18 Det 1-2 ft :50⅗b June 14 Det 1-2 ft :49b

Royce ·116 B. g, 5, by Unbreakable—Lady Charlotte, by Sir Gallahad III.
Breeder. Woodvale Farm. 1952 .10 1 2 1 $2,220
Owner, Myron Smith. Trainer, Myron Smith. $5,000 1951 14 4 2 1 $5,475

Jun16-52^{6}Det	6 f	1:11⅘ft	3½	115	1^{h}	2^{h}	2^{1½}	3^{2¾}	Wil’msT^{3}	4500	86	MisterPerf’ct122	Byronic119	D’stlight	7
Jun 5-52^{7}Det	6 f	1:11⅗ft	7½	116	2^{1}	3^{2}	3^{4½}	2^{1¼}	Will’msT^{7}	4000	89	Mist’rPerf’t114	D’eBos’ll 117	Tex’sR’n	10
May30-52^{6}Det	6 f	1:12 ft	4¼	119	2^{1}	1½	2^{h}	2^{1¾}	Will’msT^{9}	3500	86	ThePeer116	MissPlace107	Harb’rton	12
May 2-52^{5}Spt	7 f	1:28⅖ft	3	▲115	2^{2}	2^{2}	2^{h}	7^{3¾}	C’rst’nsW^{6}	3500	84	FireUp115	PlayEda110	AutoMessage	8
Apr29-52^{4}Spt	7 f	1:28⅕ft	3	117	2½	2^{1½}	2^{2½}	6^{6¾}	C’stensW^{4}	4000	82	Evidence 109	TexasRain 107	RareBid	7
Apr21-52^{7}Spt	7 f	1:30⅖ft	3½	115	5^{3½}	3^{4½}	3^{4½}	7^{4}	C’rst’nsW^{9}	4000	74	InClass 113	AvonLady 110	RareBid	10
Mar28-52^{4}O.P	6 f	1:11⅖ft	6½	115	2^{1}	2^{2½}	3^{2½}	4^{1}	Cars’sW^{10}	4250	92	S’nRusher115	Sch’m’gW’d112	Sor’rity	12
Mar20-52^{5}O.P	6 f	1:11⅗ft	17	114	5^{6}	4^{4}	4^{3}	5^{1½}	C’tensW^{11}	4500	90	FirstTrial 109	Loutey110	MarchPr’dly	12

June 26 Det 5-8 ft 1:04b June 13 Det 5-8 ft 1:06⅗b May 29 Det 3-8 ft :37b

Broad Cross 116 Ch. g, 6, by Charing Cross—Broad Vision, by Peter Hastings.
Breeder. R. Roy McClarin. 1952 . .13 0 1 4 $1,900
Owner, G. Zakoor. Trainer, W. J. Susini. $5,000 1951 26 6 4 5 $14,830

Jun20-52^{5}Det	6 f	1:11⅗ft	7¼	116	1^{h}	1^{2}	1^{h}	6^{4½}	ZakoorW^{7}	6000	85	Spunky 114	Foray Vina 122	Clear Day	9
May23-52^{6}Det	6 f	1:13⅘m	9½	116	4^{2½}	5^{3½}	6^{9}	6^{13}	ZakoorW^{3}	6000	66	SoGrand111	Almenow116	Polly’sDelay	6
Mar29-52^{4}G.P	6 f	1:12⅗m	5¾	112	2^{h}	2^{1}	6^{4½}	6^{12}	ZakoorW^{8}	7500	70	Bimfort 107	Dubious 115	DryRun	10
Mar24-52^{7}G.P	6 f	1:11 ft	9½	112	1^{2}	1^{1½}	1^{h}	3^{nk}	ZakoorW^{5}	7000	90	Br’tBones107	BlueFedora109	Dubious	9
Mar15-52^{5}G.P	6 f	1:10⅗ft	7¾	115	4^{4½}	6^{8}	8^{12}	10^{8¼}	B’rm’nC^{1}	c7000	84	He’v’lyHash108	Ab’tstown115	Dubious	12
Mar10-52^{5}G.P	6 f	1:10⅖ft	9¾	112	9^{3¼}	8^{5½}	4^{3½}	3^{2½}	B’rmanC^{10}	7500	90	DirectMister109	DryRun115	What	12
Mar 6-52^{5}G.P	6 f	1:10⅘ft	4¾	110	5^{1¾}	9^{3¼}	7^{4½}	7^{3¾}	ParentiJ^{5}	7000	87	DeltaEagle 117	Besiege 109	Deflation	12
Feb21-52^{5}Hia	6 f	1:11⅗ft	11	113*	5^{1¼}	5^{3½}	6^{4¼}	7^{6¾}	RizzoD^{9}	8000	83	Penson 115	WileyFox 111	BlueFedora	12

June 26 Det 5-8 ft 1:06⅗b June 16 Det 3-8 ft :35⅖hg

Evelyn L. 114 Ch. m, 5, by Half Crown—Fulvia, by Archaic.
Breeder. Mark Leach. 1952 . 6 1 1 0 $1,965
Owner, Greenacres Stock Farm. Trainer, H. Forrest. $5,000 1951 . .11 1 1 2 $3,030

Jun24-52^{5}Det	6 f	1:12⅘gd	7	116	2^{1½}	2½	2^{1}	2^{4}	BurnsC^{6}	5000	80	Byronic116	Dustlight124	Diam’ndLane	6
Jun 9-52^{6}Det	6 f	1:12 ft	9	117	4¾	3^{1}	5^{3½}	5^{4¾}	PoparaA^{10}	5000	83	L’leDanny114	Byronic114	Diam’dLane	10
Jun 2-52^{6}Det	6 f	1:12 ft	7	110	5^{7}	4^{3}	3^{2}	1^{1}	Breck’nsJ^{3}	4500	88	Diam’dLane116	L’leD’ny113	A’yHandy	9
Apr23-52^{2}Kee	6 f	1:11⅘ft	23	113	5^{5½}	4^{3½}	8^{8½}	8^{7½}	DodsonD^{9}	6000	85	Diam’dLane111	LittleB’kie112	College	9
Apr11-52^{6}Kee	6 f	1:13 ft	42	110	6^{4¼}	7^{5¼}	5^{3½}	6^{4}	Naz’rethJ^{8}	6000	83	DukeB’swell 117	Mr.N’lie110	Pilch’ck	9
Jan 5-52^{8}F.G	6 f	1:13⅕ft	14	103‡	10^{11}	10^{10}	10^{10}	10^{7¾}	Gl’snerG^{4}	6500	79	H’m’gP’n108	SirW’lt’rR.111	Wis’h’m’r	11
Nov 9-51^{7}C.D	6½ f	1:19⅕sl	9	112	4^{4½}	5^{2¼}	4^{2}	4^{5¼}	BurnsC^{4}	7500	79	SonnyM. 112	Podoloff 115	Mr.Nealie	6
Nov 5-51^{2}C.D	3-4	1:13 sl	7¼	113	7^{7}	6^{5}	4^{3½}	4^{4}	BurnsC^{4}	6500	78	SignalCode112	Noisy115	HoosierRelic	7

June 23 Det 3-8 m :40b June 1 Det 3-8 gd :36⅖h May 24 Det 3-8 m :39⅗b

King Wilson 115 Dk. br. g, 4, by Bull Brier—Dusty Boots, by Boot to Boot.
Breeder, T. C. Melrose. 1952 . 8 2 2 1 $5,175
Owner, Sobare Stable. Trainer, C. P. Sowers. $5,000 1951 10 1 3 2 $5,250

Jun23-52^{5}Det	6 f	1:14⅗sl	3	115*	1½	1½	1^{1½}	1^{1½}	CollinsB^{7}	c4000	75	Fo’rt’nGr’nd122	Satartia111	SalePrice	7
Jun19-52^{5}Det	6 f	1:12 ft	7½	112*	1^{1}	2^{h}	1½	2^{n}	CollinsB^{1}	4000	88	M’rySw’per117	H’l’sLinda115	T’x’sR’n	11
Jun13-52^{5}Det	6 f	1:12 ft	9-5	▲109*	2^{h}	1½	1^{3}	1^{h}	CollinsB^{12}	3500	88	FlashyKay109	F’rt’nGr’nd116	E’stHill	12
Jun 6-52^{7}Det	6 f	1:11⅕ft	12	106*	4^{2½}	4^{7½}	4^{4½}	5^{2¾}	CollinsB^{6}	5000	89	ForayVina116	Polly’sDelay111	Spunky	8
Jun 2-52^{6}Det	6 f	1:12 ft	3¾	111*	1^{1½}	1^{h}	2^{h}	6^{4¾}	CollinsB^{5}	5000	83	EvelynL.110	Diam’dLane116	L’leDa’ny	9
May13-52^{5}Pim	6 f	1:13⅕ft	8¾	111*	4¾	4^{1½}	2½	1^{h}†	CollinsB^{10}	6000	85	Swords Town 118	Point Up 117	Oriole	12

†Disqualified and placed third.

May 1-52^{5}Pim	6 f	1:13⅕ft	7	106‡	4^{2½}	5^{5½}	7^{8}	6^{8¼}	CollinsD^{8}	7000	77	Didapper118	MissPresid’t111	BlueJ’ck	9
Apr24-52^{6}Lrl	6 f	1:12⅘sy	18	109‡	2^{h}	2^{2}	2^{2}	2^{nk}	CollinsB^{7}	6000	83	Didapper118	DryFly113	Weatherman	7

June 21 Det 1-2 gd :51⅖b May 28 Det 5-8 gd 1:09b

8th Det

1 1-16 MILES. (Our Request, Oct. 7, 1950—1:43—4—119.) Purse $2,000. 4-year-olds and upward. Claiming. Weight, 118 lbs. Non-winners twice since May 20 allowed 3 lbs.; one race, 6 lbs. Claiming price, $2,000.

Chart Book Index No	Horse.	Date.	Track Rec.	Wt.	Today’s Wt.
(61131)	*Gallant G. I.	Mar52	GP 1:45⅖	113	113
61590^{4}	Much Pleasure	Apr51	GP 1:45	114	112
61974	*Onward March	Jun52	Det 1:48	114	105
61700^{4}	*Star Pigeon				107
58475^{3}	*Noble Idea	Oct51	Kee 1:46⅘	116	110
61131^{4}	*Cleaned				107
61590^{3}	Sultanpepper	Oct51	Kee 1:46	118	112
61831	*Slammuring	Apr52	Lrl 1:49⅕	114	102
61974	Richavoo	Jun52	Det 1:47⅕	122	115
60877	Glory’s Chance	Oct51	Beu 1:45⅕	112	115

Gallant G. I. ✻ 113 B. g, 8, by Gallant Gay—Andria, by Jock.
Breeder Mrs H A Cobb. 1952 . 5 3 0 1 $4,300
Owner, Miss S. Sullivan. Trainer, A. Goldblatt. $2,000 1951 . 9 1 1 2 $1,750

Jun20-52^{8}Det	1-70	1:45 ft	4	117*	2^{2½}	2^{2}	2^{1½}	1^{n}	SpencerR^{3}	2000	84	Lusty 116	OpeningDay 116	Cleaned	7
Jun 9-52^{7}Det	1$\frac{1}{16}$	1:48 ft	2½	116	1^{2}	1^{1½}	1^{2}	1½	BarrowT^{2}	2000	75	Hexton111	Sgt.Abe119	I’mDon	8
Apr 9-52^{9}G.P	1$\frac{1}{16}$	1:47⅖ft	2¼	▲116	4^{5}	3^{3½}	3^{3½}	3^{3}	Rodr’ezE^{9}	2500	70	LoCate 108	Marlin 108	Pincers	12
Mar11-52^{9}G.P	1$\frac{1}{16}$	1:44⅗ft	12	113	10^{7}	7^{4½}	6^{6}	6^{5½}	BarrowT^{9}	3000	81	Bay Buz 110	Nepal 114	Sun Bud	11
Ja -52^{8}TrP	1$\frac{1}{16}$	1:46⅖ft	4¼	117	6^{6½}	1^{h}	1^{h}	1^{nk}	Culm’neJ^{4}	2500	80	GeorgesGirl105	R’g’lGlad110	M’shiell.	12
Dec13-51^{6}C.T	a 7-8	1:28⅖ft	33	113	5^{4½}	5^{8}	5^{7}	5^{6½}	BellR^{2}	SplW		Gumptious112	LoveLock111	InnK’per	8
Dec 8-51^{6}C.T	1$\frac{1}{16}$	1:50 ft	24	106*	5^{6½}	6^{11}	6^{14}	5^{12}	Reyn’ldsR^{5}	Alw		TroutLure113	S’tchJewel 106	MyNell	7

May 30 Det 1-2 ft :50⅖h

Much Pleasure ✻ 112 B. g, 6, by Rhodes Scholar—Distraught, by Mad Hatter.
Breeder. James D Drymon. 1952 10 1 0 0 $705
Owner, T. Ferrara. Trainer, G. Fowler. $2,000 1951 27 1 2 2 $2,950

Jun24-52^{8}Det	1$\frac{1}{16}$	1:47⅗gd	22	115	11^{13}	5^{3½}	5^{5}	4^{2}	Arms’gS^{8}	2000	75	S’meTown112	Billcella112	Sult’pep’r	12
Jun20-52^{1}Det	6 f	1:13⅕ft	94	122	11^{8}	11^{9¼}	11^{9¾}	7^{4}	AnyonE^{11}	2000	78	Bellanoch 114	Nifty 118	Jofourth	12
Jun14-52^{2}Det	6 f	1:12⅖ft	80	116	10^{9½}	11^{12}	11^{12}	9^{8½}	Lawl’ssR^{12}	2000	77	D’y’sIm’ge111	J’n theJ’k’r116	Sh’ffH’l	12
Mar12-52^{8}S.P	1 1-8	1:55⅖ft	13	113*	7^{6¼}	8^{12}	7^{13}	7^{15}	ClarkCM^{7}	1250	73	Jaco’sBoy 115	Clickable 105	Pillow	8
Mar 5-52^{6}S.P	1$\frac{3}{16}$	2:02⅕ft	35	113*	3^{4½}	4^{1¾}	6^{7}	6^{8¾}	ClarkCM^{5}	1250	82	FriarTuck 110	OMe 112	Alcan	8
Feb28-52^{9}S.P	1$\frac{1}{16}$	1:53⅘sl	11	113*	8^{11}	8^{9½}	8^{8¾}	8^{9¾}	VitelliJ^{2}	1250	42	FriarTuck113	RosesA.Red113	Nostrilia	8
Feb18-52^{9}S.P	1$\frac{1}{16}$	1:50⅖gd	8½	118	10^{12}	8^{9½}	7^{8½}	6^{6¾}	MatsonJ^{8}	1250	62	FriarT’k118	Fed’lSw’t113	ThreeS’v’ns	10
Feb 9-52^{8}S.P	1 1-8	1:58⅕sl	21	113*	4^{5}	4^{5½}	4^{6½}	4^{7¼}	Reyn’dsR^{5}	1500	67	Jacopet118	C’tR’bern112	Craig’sCrest	8

June 10 Det 1-2 ft :49⅖h June 6 Det 1-2 ft :49⅖b

Onward March 105 Br. m, 5, by Sir Walter—To Victory, by St. James.
Breeder. W. Haggin Perry. 1952 . .19 1 3 2 $2,185
Owner, Mrs. L. A. Downard. Trainer, A. Dishong. $2,000 1951 32 3 1 4 $5,175

Jun27-52^{8}Det	1$\frac{1}{16}$	1:46⅗ft	5½	114	9^{9¾}	8^{8½}	6^{7}	5^{6¾}	RedmonF^{9}	2000	75	Athlete118	MysteryMan112	Glangolly	10
Jun21-52^{5}Det	1$\frac{1}{16}$	1:47⅘gd	8¾	117	7^{12}	5^{3}	4^{4½}	8^{11}	Armst’gS^{7}	2500	65	Magnus116	Gi’a’sWar107	Terry’sCane	8
Jun11-52^{7}Det	1-70	1:43⅘ft	12	119	9^{9½}	7^{4½}	5^{3½}	4^{2¼}	Armst’gS^{9}	2500	88	O.K.Doak122	LateShip114	LastStride	9
Jun 6-52^{1}Det	1-70	1:45 ft	8½	111	6^{6¼}	4^{1¾}	2^{h}	1^{h}	Armst’gS^{4}	2000	84	Mys’yMan116	OnePlay 111	CoolJudg’t	12
Jun 2-52^{8}Det	1	1:40⅘ft	19	106*	4^{3}	2^{h}	2½	5^{5¼}	FoggianoJ^{1}	2000	76	Fond’tHope114	LeaseH’nd114	Sgt.Abe	12
May29-52^{8}Det	1	1:41⅖ft	5	111	8^{8}	3^{3½}	4^{3½}	4^{7¾}	VanH’kE^{6}	2000	70	LoveS’net116	BigH’alder116	Cleaned	12
May14-52^{6}F.M	5½ f	1:05⅘ft	6¼	107	7^{4½}	7^{4}	4^{1½}	2½	WickelL^{6}	Alw	98	BluffHal 113	G’yV’nt’re111	P’nsiveOne	8
May10-52^{7}F.M	5½ f	1:09⅗m	5¾	110	6^{4}	6^{4½}	6^{5½}	5^{8½}	WickelL^{1}	HcpO	71	WarDigit113	RedGinger100	Ho’stIsam	7

June 25 Det 1-2 ft :51⅖b June 18 Det 3-4 ft 1:15⅗h June 11 Det 3-8 ft :37⅗b

Star Pigeon 107 Br. g, 5, by Carrier Pigeon—Pate’s Girl, by Jacopo.
Breeder. R. G. McKay. 1952 15 0 2 0 $955
Owner, Jerry Lynch, Inc. Trainer, L. G. Bedwell. $2,000 1951 26 3 2 6 $4,852

Jun25-52^{5}Det	1	1:41 ft	8½	107*	4^{5½}	5^{4}	5^{8}	4^{4}	HeaterJ^{9}	2000	76	Rough ’nR’dy107	BudsPride114	D’byJ.	9
Jun16-52^{7}Det	1	1:40⅖ft	7	116	2½	1½	1^{h}	5^{3}	CookWM^{3}	2000	80	Inac’sible117	Trancer111	Open’ngDay	8
Jun 5-52^{1}Det	6 f	1:12⅗ft	9	116	8^{3¼}	6^{2¾}	7^{2½}	7^{2¼}	PoparaA^{3}	2000	83	MaryLike106	DebbyJ 111	Str’llingM’n	12
May29-52^{1}Det	6 f	1:14⅕ft	2¼	▲118	9^{5¼}	7^{3}	9^{6½}	7^{6½}	CookWM^{8}	2000	70	Djymy 118	Sheriff Hill 117	Corktown	12
May26-52^{1}Det	6 f	1:16⅘hy	3¾	116	5^{6}	3^{3}	3^{2}	2½	CookWM^{5}	2000	63	Nico’neGal 109	LibertyA. 116	Athlete	8
Apr30-52^{1}G.S	6 f	1:14⅕sl	37	111	9^{8½}	8^{5¾}	9^{11}	9^{13}	HanfordI^{1}	2500	64	Secnav 115	Crew-Cut 114	Calater	11
Mar 5-52^{2}F.G	6 f	1:13⅖ft	3	▲113*	8^{7½}	8^{8}	7^{4½}	6^{3½}	UsseryB^{7}	1600	82	RaffleH’se115	Attend112	ChineseYen	11
Feb28-52^{6}F.G	6 f	1:13⅖ft	8½	107*	4^{3¼}	4^{5}	3^{1}	4^{3}	BaldwinR^{7}	2000	83	Ringneck 107	Lumena 109	Mon’sBeau	10
Feb25-52^{3}F.G	6 f	1:15⅗m	7¾	105‡	4^{6½}	4^{5½}	4^{2½}	2^{n}	UsseryB^{4}	2000	75	PortBeaumont113	Trylke115	SureGift	7

June 15 Det 3-8 ft :35⅗h June 13 Det 5-8 ft 1:01h June 4 Det 3-8 ft :36h

Noble Idea 110 B. g, 4, by Ocean Wave—Transflint, by Flint Shot.
Breeder. M. B. Goff. 1952..16 1 1 3 $2,505
Owner, Starboard Stable. Trainer, C. P. Sowers. $2,000 1951 46 4 7 8 $8,600
May28-528Det 1 1-8 1:57 gd 2½ ▲120 1½ 21½ 22 3h CookWM7 2000 62 His'yMaker114 Oatka110 FinalEdit'n 9
May23-524Det 1 1-16 1:51⅖m 3¼ ▲116 12 12 13 16 CookWM5 2000 58 Fr'd'mTrain116 Fulgura116 Hal'sChick 9
May16-528C.D 1 1-16 1:47 ft 9½ 116 89 714 64½ 52¾ PoparaA4 2500 80 RegisterNow111 Foxpoise116 Mr.R. 8
May 3-529C.D 1 1-16 1:47 ft 9 113 11½ 11 31 31¾ AdamsJ8 2000 81 Sgt.Abe118 MarvinsTip115 Cap'nJoe 8
Apr29-524C.D 6 ½ f 1:20 ft 7¼ 115 84½ 75 74¾ 65¼ BrooksS9 2000 76 LeaseHound112 SweepBolt115 Tintina 12
Mar21-528O.P 1 1-16 1:46⅗sy 9½ 113 65 78½ 511 411 AdamsJ4 Alw 69 JuniorWolf 110 Actnice 105 HustleGal 12
Mar17-527O.P 1 1-8 1:52⅖ft 8½ 112 12½ 12½ 1½ 22 ZehrF4 1800 86 Hermione102 Call-Me-Sl'y112 Toston 9
May 22 Det 3-8 gd :39b

Cleaned × 107 B. g, 8, by Sweep Like—Bottom Dollar, by North Star III.
Breeder. Homer Maybrier. 1952..8 0 0 1 $300
Owner, J. C. MacKenzie. Trainer, A. G. Wilson. $2,000 1951 27 2 4 4 $4,850
Jun20-528Det 1-70 1:45 ft 12 111 54 510 58½ 411 Ch'mp'eG6 2000 73 GallantG.I. 117 Lusty 116 OpeningDay 7
Jun16-525Det 6 f 1:11⅗ft 29 107* 89½ 911 911 914 CollinsB2 2000 76 OtterBr'k116 GoldenReigh122 RipTide 12
Jun 7-521Det 6 f 1:12⅗ft 10 116 89½ 910 811 85 Champ'eG1 2000 80 ClayPigeon 111 All Is On 116 LittleZac 12
May29-528Det 1 1:41⅖ft 19 111* 23 43½ 33 36 SpencerR5 2000 72 L'veS'net116 BigH'lder116 Onw'dM'h 12
May24-529Det 1 1:45 hy 17 109* 35½ 54½ 511 59¼ Wag'rJM2 2000 51 Th'dDivis'n114 Longhorn117 OnePlay 12
May14-523C.D 6 f 1:12⅖ft 48 113 95¾1111 910 85¾ Kn'ppEJ5 2000 82 Aldale 107 Bravo 120 Uncle Otho 12
May10-523C.D 6 f 1:15 m 6 117 87¾ 913 814 711 DodsonD7 2000 64 Air Arm 112 Algie 112 Shogoin 11
June 14 Det 1-2 ft :49⅗b

Sultanpepper × 112 Gr. g, 5, by The Sultan—My Playmate, by Mate.
Breeder. F B. Koontz. 1952 . 5 0 1 1 $600
Owner, M. H. VanBerg. Trainer, M. H. VanBerg. $2,000 1951 22 3 4 3 $5,970
Jun24-528Det 1 1-16 1:47⅗gd 3 107* 56½ 12 11½ 32 Spen'rR6 c2000 75 S'meTown112 Billcella112 M'hPleas'e 12
Jun20-527Det 1-70 1:44⅘ft 7 116 33 42½ 32½ 23½ Arms'gS3 c2000 81 Athlete117 M'damJeep111 Astrod'me 8
Jun13-524Det 1 1-16 1:46⅖ft 6 116 815 65 65½ 68¼ LawlessR4 2000 75 Fl'tridge116 Billcella116 MysteryMan 8
Jun 7-521Det 6 f 1:12⅗ft 13 116 1112 89½ 65½ 62¾ LawlessR4 2000 82 ClayPigeon 111 All Is On 116 LittleZac 12
Apr30-528C.D 1 1-16 1:46⅖ft 20 114 69 712 715 721 Gaudr'uR1 3000 65 Penaway120 TerryMine106 Respingo 8
Nov12-518C.D 1 1-8 1:55 ft 4 121 1115 914 611 33½ Mil'g'nP6 c2250 65 BudsPride118 GallantD.108 MyFuture 12
Nov 8-518C.D 1 1-8 1:59⅗m 9¼ 120 96¼ 52½ 1½ 2n MilliganP9 2000 46 Some Bid 120 King Pine 120 Alun 12
Nov 3-517C.D 1 1-16 1:51⅖m 9 120 68½ 812 57 414 AdamsJ3 2500 45 AllBritish 120 Longhorn 112 GallantD. 11
May 27 Det 5-8 hy 1:09b

Slammuring 102 Ch. m, 7, by Grand Slam—Murmuring, by Mad Hatter.
Breeder. Louis J. Lepper. 1952 10 3 0 0 $3,775
Owner, Mrs. W. Zakoor. Trainer, W. Zakoor. $2,000 1951 24 3 4 3 $4,485
Jun26-528Det 1 1-16 1:47⅗ft 7½ 107*1112 76 97½ 88¼ ValentiJ4 2000 69 FixedStar112 Jub'eGem112 Sw'tR'w'd 12
Jun23-522Det 6 f 1:13⅖sl 20 109* 912 914 810 718 Sp'ncerR6 2500 63 All'c'tion122 M.Place109 Ph'nt'mH'ls 9
Jun 7-525Det 1-70 1:44⅗ft 9¼ 109* 78 89 87¾ 813 Spenc'rR8 2500 73 Bestover 109 Ginna'sWar 106 Mescara 9
May29-524Det 1 1-16 1:48⅕ft 2¼e▲112* 45½ 812 812 717 SpencerR4 3500 57 Task 116 Aim 122 Dealer 8
May 2-528Pim 1 1-16 1:49⅕ft 2¾ ▲117 911108¾ 87¼ 56½ DownsW6 c2500 57 Digit 116 Count Steel 109 Delove 11
Apr18-527Lrl 1 1-16 1:49⅕ft 7½ 114 54¾ 32 2½ 1½ DownsW7 2500 68 RaceT'd'm113 CountSt'l 111 IrishG'me 8
Apr12-521Lrl 1 1-8 1:54⅕ft 14 112 34 64¼ 56 511 DownsW1 2500 66 HaveyB.117 Ballyh'ther114 B'tChal'ge 12
Apr 5-521Lrl 6 f 1:14⅕sy 6 121 86¾109½ 98¼108¾ DownsW3 2500 67 HeddyB.117 Rab'tPoint117 G'na'sWar 12
Mar22-521Lrl 6 f 1:14⅘ft 4 116 1h 1½ 2h 1¾ DownsW1 2500 73 Balmoral 118 RaceT,'dem118 Ball'akill 11
June 17 Det 1-2 ft :50⅖b June 12 Det 5-8 ft 1:01hg June 3 Det 1-2 ft :51⅗b

Richavoo × 115 B. g, 7, by Capt. Cal—Night Mist, by Nassak.
Breeder R D Costello 1951..18 2 2 1 $4,465
Owner, T. McDermott. Trainer, A. Wellman. $2,000 1951 19 2 2 2 $4,320
Jun27-528Det 1 1-16 1:46⅗ft 14 118 32 910 9171021 CookWM5 2000 61 Athlete118 MysteryMan112 Glangolly 10
Jun19-527Det 1-70 1:45 ft 6 122 63½ 76½ 77½ 68 CookWM2 2000 76 Dealer116 Myrmidon117 WarBooty 8
Jun13-524Det 1 1-16 1:46⅖ft 11 122 713 86½ 54½ 53¾ CookLC3 2000 79 Fl'tridge116 Billcella116 MysteryMan 8
Jun 6-528Haw 1 1-16 1:47⅕ft 3 117 84¾ 53¼ 31 43 BrooksS3 2000 73 Dime 114 FastSlave 111 Mr.Briar 10
May29-521Haw 1 1-16 1:50⅖gd 5 114 83¾ 51¾ 1h 1nk BrooksS4 2000 60 VeronaSands104 Pete'sEest106 O'Give 11
May23-528Haw 1 1-16 1:56⅗m 7¼ 114 78¼ 67½ 23 21¼ JessopJD2 2000 28 SomeFriend112 BestArray104 Strada 12
May19-522Haw 6 f 1:14⅗gd 4¼ 115 96¾ 99¼ 73¾ 1h AdamsJ7 2000 76 BennyF. 115 Flatbush 115 Insist 12
May12-528Haw 1 1-16 1:50⅗hy 15 111 12½ 12 41 55¾ W'smanM9 2000 53 M'vinsTip112 Ch'wCh'w111 Conversa'l 12
June 26 Det 1-2 ft :53b May 18 Haw 1-2 hy :53⅕b May 5 Spt 3-8 ft :38b

Glory's Chance × 115 Blk. g, 7, by War Glory—Chance Cut, by Chance Shot.
Breeder Mrs Dorothy H Cohn. 1952 . 5 1 0 0 $1,300
Owner, Burke & Fox. Trainer, H. H. Smith. $2,000 1951 40 3 3 4 $5,855
Jun18-524Det 1 1-8 1:53 ft 4 122 78 710 711 912 RedmonF7 2000 70 Terry'sCane111 StormBird116 Blewso 10
Jun11-528Det 1 1-8 1:53⅖ft 4¼ 116 52¾ 13 12 13 Redm'nF8 2000 80 Blewso111 J't-Made-It116 His'yM'ker 9
Jun 6-521Det 1-70 1:45 ft 27 116 1011 65¾ 74¾ 53 Redm'nF11 2000 81 Onw'dM'ch111 Mys'yMan116 OnePlay 12
Jun 3-522Det 6 f 1:12 ft 91 114 12141214 911 68¾ RedmonF4 2500 79 Boldger 112 BlueFalcon 114 Bellanoch 12
May26-524Det 6 f 1:20 hy 42 116 109 107¼ 85½ 77¼ RedmonF2 2000 41 HastySun117 PrettyTrick109 FentyO. 11
Nov13-518C.D 1 1-4 2:11 m 11 110*1215 913 914 611 CollinsB9 2000 40 WeeFours102 BoldAr'w113 Lim'ckBoy 12
Nov 5-518C.D 1 1-8 1:56⅘sl 34 113*1116 56½ 65¼ 36½ CollinsB10 2000 53 MaryGrace 110 Oatka 115 DesertRaid 12
Oct29-513C.D 1 1-16 1:47⅖ft 54 118 78 107 11121014 Huf'g'lG12 2000 65 Alun 118 LimerickBoy 115 WhiteBoots 12
June 25 Det 3-8 ft :36⅗h June 17 Det 1-2 ft :49b June 1 Det 3-4 gd 1:18⅗b

ENTRIES AND PAST PERFORMANCES

AQUEDUCT

Aqueduct, Long Island, New York

WEATHER CLOUDY: TRACK FAST

Percentage of winning favorites corresponding meeting 1951, .34; current percentage, .37. Percentage of favorites in the money, .73. Automatic starting gate. Camera finish. Daily Double, first and second races. Entries and field horses run as one.

✻ Fair Mud Runner. × Good Mud Runner. ⊗ Superior Mud Runner.

Indexed Entries and Past Performances Listed According to Post Position

1st Aqu

5 1-2 FURLONGS. (Apache, June 17, 1944—1:04⅘—5—132.) Purse $3,500. 2-year-olds. Fillies. Claming. Non-winners of two races. Weight, 116 lbs. Maidens allowed 5 lbs. Claiming price, $5,000.

Best time made at distance of race.

Chart Book Index No.	Horse.	Date. Track Rec.	Wt.	Today's Wt.
58435	Candice Ann			111
60956	*Bone China	Jun52 Aqu 1:08⅘	108	106
	Taunting			116
	Acres			111
60956	Chee Oaks	Jun52 Aqu 1:10⅖	113	116
	Aleif			111
5784122	Fresh Tonic			116
(61084)	Stage Lover	Jun52 Aqu 1:07⅘	116	116
61786	Newton High	Jun52 Aqu 1:08⅘	116	111

Chart Book Index No.	Horse.	Date Track Rec.	Wt.	Today's Wt.
610843	Maja de Goya	Jun52 Aqu 1:09	111	111
56319	Passing Glance			111
	Mrs. Mac			111
618182	Grayantine	Jun52 Del 1:07⅘	117	111
609564	Joy K.	Jun52 Aqu 1:08⅕	113	116
615432	March Brown	Jun52 Aqu 1:07⅘	116	116
	Peaceful Oaks			111

Coupled: Chee Oaks and Peaceful Oaks; Newton High and Grayantine.

Candice Ann (M) 111 B. f, 2, by Vejete—Goo Goo, by Burgoo King.
Breeder, Point-A-View Stud Farm. 1952..3 0 0 0 (——)
Owner, Mrs. J. Wessler. Trainer, J. Wessler. $5,000
May28-521Bel wc4½ f :52 ft 6f 115 22 2311231422l6 Gorm'nD14 5000 73 V'giniaOaks119 B'neChina119 NiceTry 25
May12-521Bel wc4½ f :56⅘m 29e 116 5 107½12151218 P'm'reWJ9 6500 47 CheeOaks116 FreshTonic116 Amulika 12
May 5-521Bel wc4½ f :53⅖ft 72e 113 9 51¾199½189½ P'm'eWJ26 5000 72 Allah-Vhy 116 Nice Try 119 Smock 27
June 18 Jam 1-2 ft :50h May 23 Jam 5-8 ft 1:05b May 19 Jam 3-8 m :38b

Bone China (M) 106 B. f, 2, by Platter—Tournine, by Tournament II.
Breeder, Huntslea Farm, Inc. 1952..6 0 2 0 $1,770
Owner, R. N. Webster. Trainer, L. Laurin. $5,000
Jun19-521Aqu 5½ f 1:07⅗ft 9 108 1h 31½ 32 65¾ WallN1 7500 80 SisterCohen113 Thoris108 EternalB'sy 7
Jun 5-522Bel wc4½ f :52⅖sy 2 ▲113 5 41½ 41¾ 42½ HigleyJ8 7000 84 CheeOaks114 G'leToni113 BridesB'q't 10
May28-521Bel wc4½ f :52 ft 4¼e 119 3 3nk 31 22½ HigleyJ2 6000 86 VirginiaO'ks119 NiceTry119 St'geL'v'r 25
May20-521Bel wc4½ f :52 sy 8½ 112 2 2h 51¼ 42¼ HigleyJ16 7000 87 Impasse 117 Spahi 119 Yeoman 22
May15-521Bel wc4½ f :52⅕ft 61 112 2 3nk 41¼ 21½ HigleyJ2 5500 86 Kewpie 116 Equableu 116 Thoris 20
Apr 9-524Jam 5 f :59⅘ft 95 116 89¾ 916 921 920 HigleyJ2 Mdn 71 PearlDiver 116 Waterline 116 Arista 9
June 25 Aqu 1-2 ft :53b June 16 Aqu 1-2 ft :51b June 4 Aqu 3-8 ft :38b

Taunting (M) 116 Ch. f, 2, by Sirte—Mudraker, by Ladkin.
Breeder, A. M. Hirsh. 1952..0 0 0 0 (——)
Owner, Lily Ann Stable. Trainer, J. Weipert, Jr. $5,000
June 28 Aqu 5-8 ft 1:04⅖b June 25 Aqu 5-8 ft 1:07b June 17 Aqu 1-2 ft :51b

Acres (M) 111 B. f, 2, by Brookfield—Sunny Fields, by Sir Gallahad III.
Breeder, Claiborne Farm. 1952..0 0 0 0 (——)
Owner, Claiborne Farm. Trainer, S. W. Ward. $5,000
June 28 Bel 1-2 ft :51⅗b June 19 Bel 5-8 ft 1:04b June 14 Bel 3-8 ft :35⅘hg

Chee Oaks 116 B. f, 2, by Hunters Moon IV.—Wrackette, by Rockminister.
Breeder, Miss E. W. P. Keith. 1952..7 1 0 0 $2,405
Owner, W. G. Jones. Trainer, W. G. Jones. $5,000
Jun19-521Aqu 5½ f 1:07⅗ft 11 113 3nk 43 79 714 C'fmanE5 7500 72 SisterCohen113 Thoris108 EternalB'sy 7
Jun 5-522Bel wc4½ f :52⅖sy 5¼ 114 2 1½ 11½ 11½ Gorm'nD10 7000 87 G'leT'ni113 BridesB'q't113 B'neChina 10
May20-521Bel wc4½ f :52 sy 5¼e 114 4 3½ 62¾ 64¾ StuartK5 7500 84 Impasse 117 Spahi 119 Yeoman 22
May12-521Bel wc4½ f :56⅘m 89 116 4 41¼ 41 †2½†StuartK7 6500 65 FreshTonic116 Amulika116 NiceTry 12
†Disqualified.
May 8-522Bel wc4½ f :52⅘ft 111 111 9 95½ 85¾ 78¾ StuartK2 7000 76 Natousa 114 PowerPlant 117 Yeoman 9
Apr16-523Lrl 4½ f :54⅘m 24 117 7 66¼ 714 917 Go'zMN10 Mdn 77 Ronas 117 Quisas 117 Plentiful 10
Apr 8-524Lrl 4½ f :55⅕ft 23e 116 1 75¼ 611 613 NashR1 Mdn 79 Itsmay116 FarmersAngel 116 LaSabra 11
June 28 Bel 3-8 ft :36⅖b June 25 Bel 5-8 ft 1:02⅗b June 23 Bel 3-8 ft :36⅘b

Aleif (M) 111 Blk. f, 2, by War Relic—Malcolm Lass, by John P. Grier.
Breeder, Meadowview Farms, Inc. 1952..0 0 0 0 (——)
Owner, A. Levinson. Trainer, E. Holton. $5,000
June 23 Aqu 1-2 ft :50hg June 18 Aqu 5-8 ft 1:03⅗h June 14 Aqu 1-2 ft :50h

Fresh Tonic 116 Dk. b. f, 2, by Challedon—Fit Reward, by Reaping Reward.
Breeder, F. Frankel. 1952..2 1 0 1 $2,625
Owner, F. Frankel. Trainer, E. L. Cotton. $5,000
May22-521Bel wc 5 f 1:00⅘ft 3¾ 115 4 32½ 33½ 33 GuerinE4 6000 72 F'rl'fcl'v'r119 V'giniaO'ks108 OurS's'n 11
May12-521Bel wc4½ f :56⅘m 4¼e 116 8 31 31 22½†GuerinE6 6500 62 CheeOaks116 Amulika116 NiceTry 12
†Placed first through disqualification.
June 27 Bel trt 1-2 ft :50h June 23 Bel trt 1-2 ft :52h June 19 Bel trt 5-8 ft 1:05h

Stage Lover 116 Ch. f, 2, by Royal Lover—Staging, by Stagehand.
Breeder, G. A. Jones, Jr. & H. B. Massey. 1952..6 1 0 2 $3,050
Owner, Mrs. H. B. Massey. Trainer, Harris Brown. $5,000
Jun20-521Aqu 5½ f 1:07⅘ft 3 ▲116 61¾ 31½ 2h 1n WallN11 5000 85 Smock116 Maja deGoya111 We'gBand 12
Jun13-523Aqu 5½ f 1:08⅕ft 9 116 74¼ 53½ 32 35½ Scurl'kO11 5000 77 SisterCoh'n116 M'rkU.116 BridesB'q't 12
Jun 4-521Bel wc 5 f :58⅕ft 5 111 1 51¼ 63¾ 55 Schm'lA5 5000 83 JoyK.114 MarchBrown109 Bewitching 17
May28-521Bel wc4½ f :52 ft 17e 119 2 2h 62¾ 44½ WallN5 6000 84 V'giniaOaks119 B'neChina119 NiceTry 25
Apr28-521Jam 5 f 1:01⅖sy 5¼ 115 21 32½ 34½ 55¼ WallN4 7500 78 Fid'r'sGirl 115 Grayantine115 Imp'IL'r 9
Mar14-523G.P 3 f :34⅗ft 12 109 1 11 31 Het'gerG3 6500 90 MissKnowl'ge113 B'cingBoy112 Trust 14
June 26 Jam 1-2 ft :49b June 18 Jam 3-8 ft :36⅘h June 11 Jam 1-2 ft :50⅗b

Newton High (M) 111 B. f, 2, by Four Freedoms—Bonny Dear, by Bostonian.
Breeder, D. R. Cassell. 1952..2 0 0 1 $300
Owner, Newtondale Stable. Trainer, H. W. Williams. $5,000
Jun26-524Aqu 5½ f 1:07 ft 60 116 117¼ 77 78¾ 69 ColeS12 Mdn 80 TinyRequest 116 Confederacy 116 Me 12
Jun19-521Mth 5 f 1:01⅗ft 29 118 96¼ 78½ 65 36 Batch'rL11 6000 80 Elaine 118 Big Match 118 Flop Ears 12
June 24 Aqu 1-2 sy :50hg May 19 Aqu 3-8 m :37b May 13 Aqu 1-2 m :49⅗hg

Maja de Goya (M) 111 B. f, 2, by Goya II.—Brush Away, by Bull Dog.
Breeder, H. H. Knight. 1952..4 0 0 1 $350
Owner, Mrs. J. O. McCue. Trainer, T. M. Waller. $5,000
Jun20-521Aqu 5½ f 1:07⅘ft 3¾e 111* 31 1½ 31½ 35½ PloofH5 5000 79 StageLover116 Smock116 Wed'gBand 12
Jun13-521Aqu 5½ f 1:07⅘ft 4½ 116 31 2½ 42 77¾ Atk'sonT8 5000 77 MarchB'wn116 Flitar'd116 Bewitch'g 12
Jun 5-522Bel wc4½ f :52⅖sy 7¼e 113 4 52½ 52¾ 63¾ PorchG1 7000 83 CheeOaks114 G'leToni113 BridesB'q't 10
Apr17-524Jam 5 f 1:00⅕ft 45 116 53 52¾ 48 59½ BolandW2 Mdn 79 Hailstone 116 Cash Girl 116 Cajole 8
June 19 Aqu 3-8 ft :38⅗b June 15 Aqu 5-8 ft 1:05b June 8 Aqu 1-2 ft :50⅖h

Passing Glance (M) 111 Ch. f, 2, by Basileus II.—Chance Lady, by Chance Play.
Breeder, J. T. Skinner. 1952..2 0 0 0 (——)
Owner, G. H. Bostwick. Trainer, G. H. Bostwick. $5,000
May 5-521Bel wc4½ f :53⅖ft 4f 113 5 105 95¼125¾ Schmi'lA24 5000 76 Allah-Vhy 116 Nice Try 119 Smock 27
Apr30-521Bel wc4½ f :53⅖ft 6¼f 105‡13 1611168½1711 AmontiF27 6000 71 SweetGoddess118 Cajole118 Natousa 28
June 28 Bel 1-2 ft :49⅖b June 25 Bel 1-2 ft :48h June 21 Bel 1-2 ft :48⅘hg

Mrs. Mac (M) 111 B. f, 2, by Ten to Ace—Dog Trot, by Bull Dog.
Breeder, M. Mac Schwebel. 1952..0 0 0 0 (——)
Owner, M. M. Schwebel. Trainer, J. Schwebel. $5,000
June 27 Mth 1-2 ft :48⅘h June 26 Aqu 3-8 ft :38⅗bg June 20 Aqu 3-8 ft :39bg

ALSO ELIGIBLE:

Grayantine (M) 111 Ro. f, 2, by Gray Dream—Barkantine, by Bostonian.
Breeder, W. J. Walden. 1952..9 0 3 0 $1,975
Owner, E. M. O'Brien. Trainer, H. W. Williams. $5,000
Jun26-523Del 5½ f 1:07 ft 21 117 106¼ 77 57½ 24 Cutsh'wO2 7000 83 VernaLee117 BonJ'rAlice112 Quesabe 13
Jun20-521Aqu 5½ f 1:07⅘ft 9½ 116 41¼ 53½ 76¾ 813 W'dh'eH3 5000 72 StageL'v'r116 Smock116 Maja deGoya 12
Jun13-521Aqu 5½ f 1:07⅘ft 7¼ 116 72¾ 74¼108¾1117 Cutsh'wO2 5000 68 MarchB'wn116 Flitar'd116 Bewitch'g 12
Jun 5-522Bel wc4½ f :52⅖sy 12 112* 7 86½ 85¼ 86¼ DiM'roS4 8000 81 CheeOaks114 G'leToni113 BridesB'q't 10
May19-525Bel wc4½ f :52⅗ft 5¾e 116 5 52½ 43¼ 67¾ ColeS5 Mdn 78 BlueIdle112 In theVan116 MissC'back 7
May 7-521G.S 5 f 1:01⅗ft 4¾ 117 54 52¾ 32½ 24½ Kirkl'dA8 Mdn 78 Sar'm'li117 K'tyLightn'r117 HneSt't'n 12
Apr28-521Jam 5 f 1:01⅖sy 17e 115 54½ 55 23 23 ColeS2 7500 80 Fid'r'sGirl 115 Imp'lLam'r115 DonQ'te 9
Apr17-524Jam 5 f 1:00⅕ft 70 116 63¼ 75¾ 712 613 Het'gerG7 Mdn 76 Hailstone 116 Cash Girl 116 Cajole 8
June 12 Aqu 3-8 ft :36⅖h June 9 Aqu 1-2 ft :53b June 4 Aqu 3-8 ft :37h

Joy K. 116 Ch. f, 2, by Platter—Stage Queen, by Stagehand.
Breeder, P. Godfrey. 1952..5 1 0 0 $2,460
Owner, P. Godfrey. Trainer, A. G. Robertson. $5,000
Jun19-521Aqu 5½ f 1:07⅗ft 4 116 2h 11 11 42½ GuerinE4 7500 83 SisterCohen113 Thoris108 EternalB'sy 7
Jun 4-521Bel wc 5 f :58⅕ft 4¼e 114 3 3nk 11½ 12¾ ArcaroE16 5000 88 M'chBrown109 Bewitching110 Fondest 17
May 5-521Bel wc4½ f :53⅖ft 11 119 1 94¾105½115¾ Boul'tisS20 6000 76 Allah-Vhy 116 Nice Try 119 Smock 27
Apr30-521Bel wc4½ f :53⅖ft 5½ 114 9 97¾ 85¾ 95¼ W'dh'eH22 6500 77 SweetGoddess118 Cajole118 Natousa 28
Apr 4-524Jam 5 f :59⅗ft 30 116 66½ 89¾ 9141020 W'dh'seH3 Mdn 72 Emardee 116 GaleToni 116 BlueIdle 10
June 26 Bel 5-8 ft 1:02⅗b June 23 Bel 5-8 ft 1:03⅗b June 14 Bel 5-8 ft 1:03⅖b

March Brown 116 Br. f, 2, by Boy Angler—Main Miss, by Byrd.
Breeder, M. Erlanger. 1952..6 1 2 0 $3,675
Owner, M. C. Erlanger. Trainer, W. A. Kelley. $5,000
Jun24-521Aqu 5½ f 1:07⅘sy 4¾ 113 33 32 22 21 PicouJ9 5000 84 P'w'rPl'nt116 CableBug116 App'r'nce 12
Jun13-521Aqu 5½ f 1:07⅘ft 3 ▲116 62½ 31½ 2h 1h W'h'seH11 5000 85 Flitaround116 Bewitching116 Amulika 12
Jun 4-521Bel wc 5 f :58⅕ft 38 109 2 41¼ 31½ 22¾ W'dh'seH2 5000 85 Joy K. 114 Bewitching 110 Fondest 17
May28-521Bel wc4½ f :52 ft 6f 113 5 72 73¼ 75¾ PicouJ19 5000 83 V'giniaOaks119 B'neChina119 NiceTry 25
May15-521Bel wc4½ f :52⅕ft 4f 118 9 72 158½148 J's'reWJ12 6000 80 Kewpie 116 BoneChina 112 Equableu 20
May 9-521Bel wc4½ f :52⅕ft 73 113 5 63¾ 97¾ 96¾ P'm'eWJ9 8000 81 Efcee 116 Angle 122 Clear Path 10
June 11 Jam 3-8 ft :37b May 24 Jam 5-8 ft 1:03b May 21 Jam 1-2 sy :49⅖h

Peaceful Oaks (M) 111 Ch. f, 2, by Peace Chance—Sheknows, by Jack High.
Breeder, Estate of W. H. Labrot. 1952..0 0 0 0 (——)
Owner, M. A. Cushman. Trainer, W. G. Jones. $5,000
June 26 Bel 3-8 ft :37⅕hg June 19 Bel 3-8 ft :37⅕b June 13 Bel 1-2 ft :49⅘h

2nd Aqu

7 FURLONGS (out of chute). (Wait A Bit, Aug. 30, 1943—1:22⅖—4—109.) Purse $3,500. 4-year-olds and upward. Claiming. Weight, 126 lbs. Non-winners of two races since May 31 allowed 4 lbs.; since April 28, 8 lbs.; non-winners since March 31, 13 lbs. Claiming price, $5,000.

Chart Book Index No.	Horse.	Date. Track Rec.	Wt.	Today's Wt.
60958	Heavenly Hash			113
61655	Tumbler	Sep51 Bel 1:25⅕	119	113
61222	Fanborough	May52 Bel 1:26⅗sy	117	113
592784‡	Mighty Son	Jun51 Aqu 1:25⅘sy	115	111
60617	*Ace Scholar	May52 Bel 1:25⅗	118	108
60138	Sister Louise	May52 Bel 1:25	113	113
60720	Albion			113
61550	*Props	May52 Bel 1:25⅗	109	117
616553	What	Jan52 Hia 1:25⅕	112	113
58364	Texas Reward	May51 Bel 1:24⅘	118	113

Chart Book Index No.	Horse.	Date. Track Rec.	Wt	Today's Wt
60617	Irvington	Jun51 Bel 1:26⅘	113	118
59630	Princess Rose	Jly51 Aqu 1:26⅘	105	108
(59382)	Hyp Home	May51 Bel 1:25⅕	113	117
(61222)	Galloping Gus			126
61222	Besita	Sep51 Aqu 1:25⅕	113	113
61550	Blue Roxy	Apr52 Bel 1:26	109	117
612222	Brown Dalton	May52 Bel 1:25⅕sy	120	118
60958	Fair Self			113

Coupled: Galloping Gus and Fair Self.

Heavenly Hash × 113 Br. f, 4, by Hash—Miss Cry Baby. by Pharamond II.
Breeder, B. Chiles & W. Kislin. 1952..9 2 1 0 $4,650
Owner, El-Triumfo Stable. Trainer, C. V. Reynolds. $5,000 1951..21 7 6 0 $15,575
Jun19-523Aqu 6 f 1:12⅖ft 22 116 3nk 2h 61¾ 710 BolandW7 7500 80 CrystalB't116 M'choM's113 T'pSpring 9
May31-524Haw 6 f 1:11⅗ft 8 109 1h 1h 1h 44½ Scurl'kD8 7000 86 MyD'dend113 L'kyC'dine114 LikeH'v'r 10
May21-528Haw 6 f 1:11⅗ft 2½ ▲106* 1h 33 58 713 Heckm'nJ4 7500 78 DryR'n116 Free andEq'l 107 C'nL'cate 8
May 9-525Pim 6 f 1:12⅗ft 2¾ 117 1½ 1h 1h 2n MannW1 7500 88 MissPresident114 Inanabout117 Nerve 6
Apr29-523G.S 6 f 1:14 m 4½ 105‡ 3½ 1½ 12 1h Stev'nRL7 7500 78 Mr.Boots110 Ab'tstown122 BleuF'ture 12
Apr12-526G.P 6 f 1:11 ft 11 112 32½ 36 35 54 ParisoN6 Alw 86 BiddyBid109 Bat'dBr'th115 Bri'tB'nes 8
Mar28-526G.P 6 f 1:12 sy 6½ 112 11½ 24 35 513 ParisoN1 10000 72 AirFlight111 BlueSpeed107 Imamazed 7
June 28 Jam 1-2 ft :48⅗h June 25 Jam 5-8 ft 1:02⅖b June 17 Jam 5-8 ft 1:04b

Tumbler 113 Br. g, 5, by Devil Diver—Darby Damozel, by War Admiral.
Breeder, John W. Galbreath. 1952..1 0 0 0 (——)
Owner, J. T. Maloney. Trainer, J. T. Maloney. $5,000 1951..24 2 3 1 $7,350
Jun25-521Aqu 6 f 1:12⅖ft 64 114 21½ 74¾108¼1111 Cutsh'wO1 5000 79 Maijo 113 Deflation 118 What 13
Nov15-518Jam 1 1-8 1:53⅖sy 54 114 78¼ 61¾ 54 88 Cutsh'wO7 5000 69 Mr.Willie 115 Schroon 117 Linkythorn 14
Nov10-518Jam 1 1-16 1:47 ft 27 115* 54½ 35½ 45 75¾ Cutsh'wO2 5000 75 Argyle 115 Nepal 115 Jaialai 11
Nov 6-518Jam 1 1-8 1:52⅖ft 48 112* 67 3nk 44 711 CutshawO8 5000 71 Barrage 120 Frangine 117 First Whirl 12
Oct31-514Jam 1 1-8 1:53⅖ft 7¾ 112* 32 41 41¼ 41¾ Cutsh'wO4 5000 75 Secnav120 JohnJos'h108 MajorFactor 7
Oct23-512Jam 3-4 1:11⅖ft 15f 112*137 117½ 66 68¾ Cuts'wO10 5000 81 Control 117 OurJ'nWm.111 HypHome 14
Oct 8-512Bel 3-4 1:11⅘gd 18 115*129¾139½14131319 Cutsh'wO1 5000 67 Control 116 Low and Low 116 Iltis 14
Sep26-512Bel 7-8 1:25⅕ft 9¼ 119*125 74¼ 51¼ 2nk Cutsh'wO9 4000 83 Aflame 115 Broken Arches 116 Nepal 14
June 24 Bel trt 3-8 sy :36h June 21 Bel trt 5-8 ft 1:03⅖h June 17 Bel trt 5-8 ft 1:02⅖h

Fanborough 113 B. g, 4, by Bernborough—Pleasure Bent, by St. James.
Breeder. L. B. Combs. 1952..6 0 0 0 $175
Owner, S. G. Steckler. Trainer, J. F. O'Brien. $5,000 1951..17 3 2 2 $8,300
Jun21-523Aqu 6 f 1:12 ft 58 114 94¾1111 97¾ 69¼ NicholsJ5 5000 83 Gal'p'gGus118 B'nDalton118 RopeTr'k 14
Jun10-528Bel 1 1:38⅘gd 22 113 42 65 68 614 WallN3 5000 66 DryFly113 Roseborough116 AceSch'l'r 8
Jun 5-524Bel 6 f 1:10⅗sy 25 114 52 76 67 411 WallN6 5000 85 Fair Self 102 What 114 Nor'west 8
May31-528Bel 1 1:38⅕sy 15 115 Lost rider. ErricoC9 5000 Props117 E'lenDeas110 Br'wnDalton 9
May26-527Bel 7 f 1:24 sy 10 117 42½ 65 712 613 WallN7 5000 77 Nath'iel 117 Br'nDal'n120 Shal'wBr'k 8
May19-522Bel 7 f 1:25 gd 78 114 42 53½ 89 89¼ WallN9 5000 76 SisterLouise113 Nor'west118 Thw'rted 9
Oct10-518Bel 1 1:38⅖ft 23 111 62¾ 89 89½ 812 WallN1 7500 70 Highq'lo111 RustyBr'n107 Pr'cessRose 8
Sep25-517Bel 1 1:39 gd 33 111* 97¾ 96 77½ 79 PicouJ14 7500 70 Reighsign 114 RustyBrown 108 Idolino 14
Sep12-517Aqu 1 1-16 1:46⅕ft 11 114 21 35 88¾ 817 Gor'nD5 7500 68 Bulverde112 BeModest111 Baker'sW'd 8
June 26 Aqu 5-8 ft 1:04b June 20 Aqu 1-2 ft :52b June 16 Aqu 3-4 ft 1:15⅖h

Mighty Son 111 B. g, 4, by Jacomar—Gentle Taura, by Bull Dog.
Breeder, Maine Chance Farm. 1952..9 1 1 2 $3,913
Owner, H. J. Mesler. Trainer, H. Jerkens. $5,000 1951..22 0 3 6 $4,325
Jun 4-528Bel 1 1-16 1:45⅘ft 8 118 77½ 45½ 33 48 DanisiM6 3700 74 Roberto 121 Striker Pilot 116 Lifter 8
May30-528Bel 1 1-8 1:52⅖ft 3 115* 2½ 22 31½ 31¾ DiM'roS7 3750 75 Dan'sCh'ce115 VinitaEd117 Fly'gB'ts 7
May24-528Bel 1 1-8 1:53⅕ft 9 115* 77¾ 65¾ 62¾ 42¼ DiM'roS7 3750 71 Props 117 Balbec 112 Thwarted 7
May19-522Bel 7 f 1:25 gd 12 113* 87¼ 86 65½ 68¾ Har'kJN2 5000 76 SisterLouise113 Nor'west118 Thw'rted 9
May 1-528Bel 7 f 1:26 ft 4¼ 109*109¼ 615 58½ 1¾ H'd'b'kJN2 3500 80 GroundFog 114 Luring 113 Tel-Aviv 13
Apr16-523Jam 6 f 1:13 sl 3½ 111* 67½ 610 51¾ 31¾ Har'kJN5 3500 80 Erigeron116 SignHere110 Tedlin 9
Mar25-527L.D 5 f 1:02⅕hy 4¾ 115* 57 58 47 2h VitelliJ4 Alw 80 Desirable105 HodCrown115 C'tessLea 7
Mar 7-525S.P 6 f 1:13 ft 20 111* 33½ 31½ 41½ 43 Stew'tL7 Alw 86 PapaBear114 DottyN. 112 Pak 11
June 27 Jam 3-8 ft :36h June 23 Jam 1-2 ft :51b June 19 Jam 3-8 ft :37b

Ace Scholar 108 Ch. g, 5, by Case Ace—March Scholar, by Rhodes Scholar.
Breeder, Helis Stock Farm. 1952..18 1 1 1 $4,125
Owner, C. A. Bartlett. Trainer, J. H. McTague. $5,000 1951 20 2 5 1 $7,775
Jun16-528Aqu 1 1-8 1:53⅗ft 12 116 1h 1h 42 54¼ Scurl'kO3 5000 73 F'domWins116 BigRoad116 R'seb'r'gh 8
Jun10-528Bel 1 1:38⅘gd 7¾ 113 52½ 21½ 32½ 34½ McCr'ryC2 5000 75 DryFly113 Roseborough116 Devotional 8
Jun 5-524Bel 6 f 1:10⅗sy 7¾ 114 87¼ 810 88½ 511 McC'ryC7 5000 85 Fair Self 102 What 114 Nor'west 8
May30-522Bel 6 f 1:12 ft 21 118* 95½ 95¾ 75½ 45¼ Hard'kJN6 5500 84 HypHome 116 DryFly 120 TheSpaniel 10
May23-522Bel 7 f 1:24⅘ft 20 118 72¾ 63 52¾ 54 GuerinE11 5000 82 Balti'reJim114 HypH'me113 T.Sp'niel 12
May19-522Bel 7 f 1:25 gd 30 116 3½ 42½ 54½ 45½ GuerinE1 5000 79 SisterLouise113 Nor'west118 Thw'rted 9
May12-528Bel 1 1-8 1:52⅘sl 7½ 113* 11 3½ 64½ 66½ DiM'roS5 5000 68 F'yFly'r115 K't-At-Arms115 F'mWins 6
Apr28-527Jam 1 1-8 1:53⅘sy 11 115* 2h 43½ 55 55½ TobinD1 5500 71 Gil'eY'g110 F'd'mWins115 St'k'rPil't 10
Apr23-527Jam 1 1-8 1:52⅘ft 10 116 21½ 32 46½ 710 Atk'sonT2 c5500 72 F'stB'ten113 G'lieY'ng106 St'kerPilot 8
May 29 Bel trt 3-8 ft :37h May 9 Bel trt 1-2 ft :50⅕h

Sister Louise 113 B. f, 4, by Bernborough—Sari Omar, by Sir Gallahad III.
Breeder, Woodvale Farm. 1952..10 2 0 2 $5,250
Owner, Woodvale Farm. Trainer, W. C. Stephens. $5,000 1951..18 2 3 3 $7,060
Jun11-524Bel 6 f 1:12 ft 13 113 812 812 77¼ 65¾ McC'ryC2 6500 83 P'n'tDay118 CrystalB't118 Gal'p'gGus 8
May26-528Bel 1 1:37⅖sy 6½ 114 129 107¼ 88¼ 69¼ McC'ryC11 7500 78 Pibroch119 NetResult119 GillieYoung 12
May19-522Bel 7 f 1:25 gd 4¾ 113 66½ 32 31 13 McC'ryC3 5000 85 Nor'west118 Thwarted116 AceSch'l'r 9
May 8-521Bel 6 f 1:11⅘ft 2¼ 118 78½ 711 710 34½ McC'ryC7 5000 85 Luring 111 Halcyara 110 BlueRoxy 9
Apr23-523Jam 6 f 1:13⅖ft 6¾ 113 1315 1215 117¾ 105½ McC'ryC7 5000 74 Hoplite 111 Escrow 126 Psychic Dr'm 13
Apr15-528Jam 6 f 1:12⅗sy 22 113 88¼ 78¼ 512 32¾ McC'ryC4 5000 81 OurJ'hnWm.118 Dawty113 PeaceMis'n 9
Apr 9-521Jam 6 f 1:11⅘ft 12 112 1111 1017 913 88 McC'ryC7 5000 80 OurJohnWm.113 Dawty113 Sh'wBrook 13
Apr 4-521Jam 6 f 1:13⅘ft 9-5 ▲116 811 77¾ 63¼ 1½ McCr'ryC6 4000 78 Pursued116 Halcyara116 SteelStrike 10
June 26 Bel trt 5-8 ft 1:03⅖h June 22 Bel 3-8 ft :37b June 18 Bel trt 1-2 ft :50⅖h

Albion × 113 Lt. b. c, 4, by Pensive or Tintagel—Somerville, by Sun Beau.
Breeder, D. W. Patterson. 1952..11 0 2 0 $1,700
Owner, Addison Stable. Trainer, J. C. Bentley. $5,000 1951 7 1 1 0 $3,625
Jun17-527Aqu 1 1/16 1:45⅗ft 5½ 115 11 31 77½ 915 ScurlockO7 7500 71 Taran 118 Gillie Young 118 Salaise 9
May22-526Wdb 1 1/16 1:48 gd 6-5 ▲115 14 21½ 46½ 512 Bav'tonA4 HcpS 65 Ben'ton113 T'dy'sSis'r111 SirStrome 5
May 2-527Bel 1 1:39 ft 32 118 14 13 21 23 Scurl'kO9 12500 76 Powwow 115 Rose Beam 122 Harpes 9
Apr24-526Jam 1 1/16 1:45⅖ft 7¾ 113 22 41¼ 513 514 Scurl'kO2 Alw 71 High Dive 119 Donor 113 Dart By 5
Apr15-527Jam 1 1/16 1:45⅘sy 21 112 11½ 11½ 2h 2¾ Scurl'kO6 12500 82 Daiquari 112 DeepBlue107 JamSession 6
Mar 4-526G.P 1 1/16 1:43⅗ft 68 109 85½ 1111 1113 1112 Het'gerG6 Alw 80 AirAttack111 Platoon110 Fr'dlyFrank 12
Feb25-525Hia 1 1-8 1:52⅖ft 7¼ 116 2½ 24 59 510 Scurl'kO1 Alw 64 Rataplan113 TimelyReward111 Astro 6
Feb19-527Hia 1 1-8 1:51⅕ft 42 112 1h 42½ 611 712 Scurl'kO7 Alw 68 HighBr'ket111 C'batB'ts111 Kinsman 7
June 27 Bel 1-2 ft :48b June 16 Bel trt 3-8 ft :36⅗h June 11 Bel trt 3-4 ft 1:17⅖h

Props * 117 B. h, 7, by Stagehand—Bracing, by Sir Gallahad III.
Breeder, Mrs. J. N. Camden. 1952..18 3 1 0 $7,950
Owner, L. Denequolo. Trainer, J. Bainton. $5,000 1951 17 1 1 1 $3,500
Jun24-528Aqu 1 1-8 1:52 sy 11 115⁑ 54½ 75¾ 88¼ 812 SchabH1 5000 73 Roseborough116 Pibroch122 F'cyFlyer 9
Jun 5-528Bel 1 1-8 1:50⅖sy 3¼ 116* 55½ 77½ 67 76¼ H'd'b'kJN2 5500 81 BlueR'xy110 F'd'mWins113 Hiya-S'l'r 8
May31-528Bel 1 1:38⅕sy 8¾ 117* 66 51¾ 2h 11¾ H'd'b'kJN1 5000 83 E'lenD's110 Br'nD't'n115 K't-at-Arms 9
May24-528Bel 1 1-8 1:53⅕ft 3¼ 117 32 21 1h 1¾ Atk'sonT5 4000 73 Balbec 112 Thwarted 117 MightySon 7
May19-524Bel 7 f 1:24⅘ft 4½ 109* 96¼ 95¾ 42½ 54¼ Har'kJN1 5000 82 NetResult 114 Pibroch 111 HypHome 10
May 6-524Bel 6 f 1:11⅗ft 10 113* 97 812 64¾ 21¾ Hard'kJN7 5000 89 Mission 114 Net Result 116 What 9
Apr23-523Jam 6 f 1:13⅖ft 38 113* 1010 811 94¾ 42¼ DiM'roS8 5000 78 Hoplite 111 Escrow 126 Psychic Dr'm 13
Apr14-523Jam 1 1-8 1:53⅗sy 5¼ 114 55¾ 66¼ 615 613 PicouJ5 5000 65 Buffer 112 CountVictor 114 LaNappe 6
June 19 Jam 3-8 ft :36⅗b June 14 Jam 5-8 ft 1:01⅗h May 30 Jam 1-2 ft :49⅗b

What 113 Dk. b, g, 5, by Sir Walter—Yosan, by Crimper.
Breeder, J. P. Jones. 1952..17 0 2 3 $2,550
Owner, W. Bertyzel. Trainer, S. J. Smith. $5,000 1951 22 3 5 1 $9,525
Jun25-521Aqu 6 f 1:12⅖ft 6¾e 114 11½ 11½ 11 33 HigleyJ2 5000 87 Maijo 113 Deflation 118 Abbie Co 13
Jun21-523Aqu 6 f 1:12 ft 11e 113 42 63¾ 65½ 59¼ HigleyJ7 5000 83 Gal'p'gGus118 B'nDalton118 RopeTr'k 14
Jun13-524Aqu 6 f 1:13⅕ft 5½ 114 89 79½ 78½ 66¾ McCr'ryC5 5000 79 Besita 109 Deflation 118 Nathaniel 8
Jun 5-524Bel 6 f 1:10⅗sy 5¾ 114 3½ 31½ 23 27 Atk'sonT3 5000 89 FairSelf102 Nor'west122 Fanborough 8
May30-522Bel 6 f 1:12 ft 4½ 120 73 63¼ 54½ 67¾ McC'ryC8 5500 81 HypHome 116 DryFly 120 TheSpaniel 10
May 6-524Bel 6 f 1:11⅗ft 14 114 53¼ 53¾ 32½ 41¾ W'dh'eH8 5000 89 Mission 114 Props 113 Net Result 9
Apr25-528Jam 6 f 1:12⅗sy 38 113 87¾ 79 912 910 GreenB8 7500 74 Ardoch 117 Blue Hairan 117 Mission 11
May 27 Aqu 5-8 sy 1:05b May 20 Aqu 3-8 sy :37⅖b May 17 Aqu 7-8 ft 1:32⅗h

Texas Reward 113 Ch. c, 4, by Beautiful II.—Good Pattern, by Sun Teddy.
Breeder, C. F. Wagner. 1952..10 0 0 1 $700
Owner, M. M. Gettinger. Trainer, O. C. Rasch, Jr. $5,000 1951 27 2 3 6 $7,675
May27-522G.S 6 f 1:12⅘gd 9¼ 115 1215 1219 1112 117½ Rodr'ezE5 5000 76 Fly'gWea'er115 To'dor111 Rissa'sSon 12
May22-526G.S 6 f 1:12⅘gd 33 112 1211 118¼ 72¾ 43 HanfordI9 5000 81 Zeel'd112 Jerry'sBest112 Agrarian-U 12
May16-526G.S 1 1/16 1:46⅘ft 10 115 43¼ 56 66 69 Hanf'rdI2 5000 67 Baker'sW'd117 P'dysHat112 Fraternal 10
Apr12-524G.P 6 f 1:11⅖ft 13 111 106 1011 97¾ 74¾ Borg'keR9 6250 83 H'pyG'd'r105 Nor'west115 Em'g'cyH'r 10
Apr 7-525G.P 7 f 1:25 ft 7 114 62¾ 104½ 54 45½ RogersC5 5000 82 Nor'west 112 InkyRacer 114 Manchac 11
Apr 2-525G.P. 6 f 1:12⅗ft 11 113 75¾ 77 67½ 43 RogersC7 5250 79 Warmed Over 112 Hankie 117 Music 10
Mar27-526G.P 6 f 1:11 m 6¾ 113* 1012 914 612 513 B'winR10 c5000 77 Delphy 114 Nor'west 114 Mr.Boots 11
Mar12-525G.P 6 f 1:11⅕ft 2¼ ▲107* 85¾ 96½ 87½ 85 DiM'roS8 5500 84 Bimfort 110 Mr. Boots 112 El Pacho 12
June 1 GS 1-2 sy :51⅖b

Irvington 118 Br. g, 4, by Alquest—Alagold, by Blenheim II.
Breeder, Ernst Farm 1952..13 2 0 1 $5,920
Owner, P. Torino. Trainer, P. Torino. $5,000 1951 12 0 1 0 $575
Jun16-528Aqu 1 1-8 1:53⅗ft 7¼ 118 75¾ 54¼ 63¼ 64½ YorkR8 5000 72 F'domWins116 BigRoad116 R'seb'r'gh 8
Jun12-528Aqu 1 1-8 1:52⅘ft 19 118 69½ 65½ 74¼ 68¼ YorkR7 7500 73 Taran115 Highquillo118 NovelRequest 7
May31-527Bel 1 3/16 1:57⅖sy 18 115⁑ 52¼ 41½ 54½ 79¾ TobinD2 7500 78 Ben'dar116 G'lieY'ng117 NovelR'q'st 7
May26-528Bel 1 1:37⅖sy 48 119 63 62¾ 109¾ 1017 NicholsJ8 7500 70 Pibroch119 NetResult119 GillieYoung 12
May15-527Bel 1 1-8 1:51⅕ft 12 112⁑ 33½ 4¾ 2½ 32½ TobinD7 6500 80 Sw'tNaomi113 Benhadar117 DeepBlue 7
May 6-528Bel 1½ 2:34⅕ft 2 ▲117 55¾ 13 16 17 M'Cr'ryC6 c3500 68 Fi'terJack110 HereHeIs116 ArtistLife 6
May 2-528Bel 1 1-8 1:52⅖ft 14 120 98¾ 79½ 56 43½ NicholsJ8 c4000 73 Mossy Face 117 Fish Fry 106 Balbec 9
June 28 Jam 5-8 ft 1:03b June 24 Jam 1-2 sy :50⅗b June 13 Del 3-8 ft :36⅖bg

Princess Rose × 108 B. f, 4, by Princequillo—Skyborne, by Isolater.
Breeder, R. R. Guest. 1952 . 8 0 0 0 (——)
Owner, J. W. Nizlek. Trainer, J. W. Nizlek. $5,000 1951..21 5 0 3 $11,750
Jun 7-527Bel 1 1/16 1:44⅗ft 73 113 31 85¼ 1113 1118 B'nh'tRC1 7500 70 Penson 118 Nathaniel 114 MerryRisk 11
Jun 3-528Bel 6 f 1:12⅗ft 22 109 74¼ 95 87½ 78 StuartK8 7500 78 Gal'p'gGus114 Pen'tDay118 K'gsDaisy 9
May19-527Bel 1 1-8 1:50⅖ft 7¼ 106* 1½ 43½ 712 715 SchabH1 10000 72 Big If 113 Diamond Head 117 Taran 7
May14-522Bel 6 f 1:11⅖ft 33 105* 78 79 77½ 53¼ SchabH3 10000 89 Beseech113 BlueHelmet116 IdleM'ory 8
May10-522Bel 6 f 1:11⅗ft 5¾e 109 85¼ 912 87¾ 67 Atk'sonT2 c7500 84 Hoplite 119 Mission 117 SweetNaomi 10
Mar 6-527G.P 1 1/16 1:44 ft 9¾ 108 23 54 64¾ 84¾ ErricoC2 9000 85 BrandyP'ch120 Gr'tFun109 Wr'tAngle 10
Feb28-529Hia 6 f 1:10⅕ft 27 111 125½ 98¼ 69 511 ErricoC4 9000 86 SweetPick 107 BleuFeature 109 Spats 12
June 24 Bel trt 3-8 sy 1:05⅗h June 6 Bel trt 3-8 ft :37h May 30 Bel trt 3-8 ft :38⅗h

Hyp Home × 117 B. m, 6, by Hypnotist II.—Hi-Home, by Hi-jack.
Breeder, A. L. Aste. 1952..15..5 2 3 $13,350
Owner, Mrs. J. Smallwood. Trainer, J. Smallwood. $5,000 1951 10 1 1 1 $3,425
Jun 5-521Bel 6 f 1:11 sy 3 113 1½ 11 1½ 1n SchmidlA1 5000 94 DryFly 114 Maijo 110 BronzeWing 6
May30-522Bel 6 f 1:12 ft 2¼ ▲116 41½ 31 1½ 1h Schm'lA10 5100 89 DryFly120 TheSpaniel 111 AceScholar 10
May23-522Bel 7 f 1:24⅘ft 4¼ 113 11 11 2h 22 SchmidlA2 5000 84 Balti'eJim114 T.Sp'niel 107 B'nDalton 12
May19-524Bel 7 f 1:24⅘ft 4¾ 109 11 12 1½ 32 SchmidlA5 5000 84 NetResult114 Pibroch111 StrikerPilot 10
May 8-523Bel 6 f 1:11⅗ft 23 118 31½ 21½ 21½ 3nk Schm'lA5 5000 91 Eraser 111 BullMiss 111 EdnasChoice 8
Apr28-527Jam 1 1-8 1:53⅘sy 15 112 31½ 55 920 928 SchmidlA2 5000 49 Gil'eY'g110 F'd'mWins115 St'k'rPil't 10
Apr18-528Jam 1 1-8 1:53⅕ft 3 ▲114 33 21 31 58 SchmidlA1 5000 72 LaN'pe111 F'tWhirl 111 K't-At-Arms 7
Apr11-528Jam 6 f 1:12⅗ft 27 114 74¼ 55 45½ 56¾ SchmidlA3 6500 77 FreshAir 118 Bedazzle 116 OurGay 8
June 28 Jam 5-8 ft 1:04b June 25 Jam 3-4 ft 1:16⅗h June 20 Jam 3-8 ft :36⅗b

Galloping Gus 126 Ch. h, 6, by Some Chance—Cloud Sweeper, by High Cloud.
Breeder, A. S. Hewitt. 1952.. 6 2 1 1 $5,790
Owner, G. Ring. Trainer, K. Jensen. $5,000 1951 . 2 0 0 0 (——)
Jun21-523Aqu 6 f 1:12 ft 9-5 ▲118 104¾ 41¼ 11 13½ BolandW6 5000 92 Br'nDalton118 RopeTr'k122 Detective 14
Jun11-524Bel 6 f 1:12 ft 3¼ 118 34 21½ 2½ 3½ GuerinE7 7500 88 P'nantDay118 CrystalBoot118 Eraser 8
Jun 3-528Bel 6 f 1:12⅗ft 4¾ 114 31 2h 11 1nk BolandW5 7500 86 PennantDay118 KingsDaisy109 Nosun 9
May23-525Bel 6 f 1:12⅕ft 7¼ 114 64 51¼ 42½ 64¼ BolandW5 10000 84 Elixir 114 Springtale 115 LittleFalls 9
May10-523Bel 6 f 1:11⅘ft 3¼ 114 22 21½ 21 21½ GreenB5 7500 88 CrystalBoot 114 Moseid 115 XavierII. 8
May 3-525Bel 6 f 1:12 ft 25 115 77½ 68½ 77½ 88¾ NicholsJ9 Alw 80 Bakersfield116 Sagit'ius118 LittleFalls 9
Aug 7-518Sar 1 1:39⅖ft 5¾ 117 42¼ 43½ 52¾ 73¼ Atk'sonT4 12500 78 HighBr'k't114 Alph'b'tic'l115 Thw'rt'd 9
Jly 25-515Jam 5½ f 1:05 ft 3¾e 121 54 42 42¼ 55 Het'gerG4 15000 88 BlueHelm't108 Tenure115 T'neckFl'sh 7
June 20 Bel trt 1-2 ft :53⅗h June 10 Bel 1-2 sy :50b June 2 Jam 3-8 m :36⅖h

ALSO ELIGIBLE.

Besita 113 Br. m, 5, by Hyperionion—Jamesina, by Jamestown.
Breeder, Walter P. Chrysler, Jr. 1952 . 7 1 0 0 $2,450
Owner, B. Rettenberg. Trainer, G. E. Braun. $5,000 1951 36 3 4 2 $10,525
Jun21-523Aqu 6 f 1:12 ft 94 113 52½ 53¼ 55 79½ Wid'nA14 5000 82 Gal'p'gGus118 B'nDalton118 RopeTr'k 14
Jun13-524Aqu 6 f 1:13⅕ft 14 109 2½ 1½ 11 12½ YorkR6 5000 86 Deflat'n118 N'than'l 118 K'ght-at-A. 8
Jun 5-521Bel 6 f 1:11 sy 12 103⁑ 64½ 64½ 64½ 611 BorstJ4 5000 83 Hyp Home 113 Dry Fly 114 Maijo 6
May30-523Bel 6 f 1:12⅕ft 31 103⁑ 95¾ 86½ 55 54† BorstJ1 4500 84 Detective115 Nor'west116 LittleHarp 9
†Placed fourth through disqualification.
May21-527Bel 6 f 1:12⅗sl 30 109 75¾ 55¼ 85¾ 87¼ W'dh'eH6 6500 79 Dir'ctMister117 Gr'mpito118 BullMiss 10
Apr23-523Jam 6 f 1:13⅖ft 3f ▲106* 21 64¾ 62¼ 52½ Hard'kJN1 5000 77 Hoplite 111 Escrow 126 Psychic Dr'm 13
Apr18-525Jam 6 f 1:12⅖ft 29 105* 42½ 67½ 69½ 611 Hard'kJN3 Alw 74 BootAll 118 BankAcc'nt115 Dash'gBy 6
Nov15-512Jam 3-4 1:13⅘sy 13 114 33½ 33½ 3½ 1½ Het'gerG11 3500 78 HollyRidge106 Landl'd117 Pr'tersGold 14
June 27 Aqu 3-4 ft 1:16h June 24 Aqu 3-8 sy :36⅖h June 19 Aqu 3-8 ft :37b

Blue Roxy × 117 B. f, 4, by Blue Swords—Charwoman, by Discovery.
Breeder, T. P. Morgan. 1952..12 2 0 1 $5,950
Owner, Mrs. C. L. Ostriker. Trainer, E. Jacobs. $5,000 1951 20 1 0 3 $3,700
Jun24-528Aqu 1 1-8 1:52 sy 9 117 2h 2h 54 77½ Atk'sonT6 5000 77 Roseborough116 Pibroch122 F'cyFlyer 9
Jun16-528Aqu 1 1-8 1:53⅗ft 5½ 116 2h 2h 21½ 43¾ McCr'ryC6 5000 73 F'domWins116 BigRoad116 R'seb'r'gh 8
Jun10-524Bel 1 1:38 gd 3½ 117 85¼ 32 3½ 55 DiM'uroS2 5000 79 EllenDeas109 TheSpaniel115 Courtney 8
Jun 5-528Bel 1 1-8 1:50⅖sy 11 110 11½ 12 11 1n DiM'roS1 5000 87 F'domWins113 Hiya-S'lor116 F'yFlyer 8
May29-528Bel 1 1/16 1:45⅖ft 3½ 114 33 21 11 1nk ArcaroE3 c4000 84 EdnasCh'ce112 D'ringMaid106 FishFry 10
May 8-521Bel 6 f 1:11⅘ft 4½ 115 44½ 47 47 44¾ ArcaroE1 5000 85 Luring 111 Halcyara 110 SisterLouise 9
Apr30-522Bel 7 f 1:25 gd 11 109 54 44 41 46¼ WidmanA3 6000 79 Di'm'dHead117 Nor'west117 Ramp'l'n 10
Mar 8-525S.A 6 f 1:11⅘gd 30 106 63¼ 74¼ 75 41½ YorkR6 Comb 84 Bamboozler118 Dolphin120 Tassel 8
June 28 Aqu 5-8 ft 1:03h June 22 Aqu 3-8 ft :36⅗h June 3 Aqu 5-8 ft 1:04⅖h

Brown Dalton 118 B. g, 5, by Brown Boy II.—Marilu Dalton, by Diavolo.
Breeder, Eugene E. Brown. 1952.. 6 1 2 1 $4,200
Owner, Double M Farm. Trainer, M. M. Wolf. $5,000 1951.. 2 0 1 0 $775
Jun21-523Aqu 6 f 1:12 ft 3½ 118 32 31 43 23½ GormanD3 5000 88 Gallop'gGus118 RopeTr'k122 Det'ctive 14
Jun13-522Aqu 6 f 1:12⅗ft 2½ ▲114 51¾ 42½ 2½ 12 GormanD2 5000 89 Luring113 DarkPigeon117 HenryD.M. 8
May31-528Bel 1 1:38⅕sy 2¼ ▲115 43½ 3nk 3nk 32¼ GormanD5 5000 81 Props117 E'lenD's110 K'ght-at-Arms 9
May26-527Bel 7 f 1:24 sy 3¼ 120 52½ 33½ 37 26 ArcaroE4 5500 84 Nathaniel117 Shal'owBr'k117 Devot'l 8
May23-522Bel 7 f 1:24⅘ft 2½ ▲115 93¾ 74½ 42¼ 43 ArcaroE9 c5000 83 Balti'reJim114 HypH'me113 T.Sp'niel 12
May 6-524Bel 6 f 1:11⅗ft 2½ 114 32 23 42½ 54¼ LeBl'cE4 5000 87 Mission 114 Props 113 Net Result 9
Sep 7-512Aqu 3-4 1:12 ft 3½ 115 61¾ 62¾ 52 41¾ P'm'reWJ5 7500 85 Adam't115 Ab'tstown120 BetsyMarie 8
Aug31-514Sar 7-8 1:25⅖ft 2½ ▲115 75¾ 31½ 22 23 GuerinE10 6000 81 Giggle119 FirstWhirl 113 BrightB'nes 11
June 28 Jam 5-8 ft 1:03b June 19 Jam 1-2 ft :48h June 11 Jam 1-2 ft :49b

Fair Self 113 Br. f, 4, by Man O'Night—Lacinia, by John P. Grier.
Breeder, Mrs. J. M. Branham. 1952..10 1 0 1 $2,850
Owner, G. Ring. Trainer, K. Jensen. $5,000 1951 5 1 1 1 $5,825
Jun19-523Aqu 6 f 1:12⅖ft 3 ▲109⁑ 1h 3nk 41¼ 56½ TobinD5 7500 83 CrystalB't116 M'choM's113 T'pSpring 9
Jun 5-524Bel 6 f 1:10⅗sy 5 102⁑ 1½ 11 13 17 TobinD5 5000 96 What 114 Nor'west 122 Fanborough 8
May21-527Bel 6 f 1:12⅗sl 6¾ 115 65¼ 98¼ 97¾ 98¼ ArcaroE9 7500 78 Dir'ctMister117 Gr'mpito118 BullMiss 10
Apr11-528Jam 6 f 1:12⅗ft 3¾ 115 32 44½ 66¾ 711 Atk'sonT4 7500 73 FreshAir 118 Bedazzle 116 OurGay 8
Apr 3-525Lrl 6 f 1:13⅕ft 4½ 112 1h 2½ 21 3h Perm'eR5 7500 81 BetsyMarie113 MissPresid't112 Nerve 6
Mar27-525Lrl 6 f 1:13 ft 2¾ 112 12 1½ 1h 45 Perm'eR1 7500 77 LoveL'k120 MissPr'sid't112 BetsyM'ie 6
Feb16-524Hia 6 f 1:11⅖ft 18 112 54 64¾ 76¾ 98¼ GreenB7 10000 83 IdleMem'y115 Gambler115 DirectMi'r 12
Feb 6-525Hia 7 f 1:25⅕gd 2¼e ▲111 1h 66 612 616 GreenB5 12000 68 Platoon103 Milldale110 FriendlyFrank 7
Feb 1-526Hia 7 f 1:23⅘ft 4-5e ▲106 32 98½ 1013 1016 StuartK9 Alw 75 Versify111 Jacodema118 ShyBim 10
June 14 Bel trt 3-4 ft 1:17h June 4 Bel trt 1-2 ft :49⅖h May 31 Bel trt 5-8 sy 1:02⅘h

3rd Aqu

ABOUT 2 MILES (hurdles). (Snob Tourist, Sept. 18, 1951—3:37⅕—9—134.) Purse $3,500. 4-year-olds and upward. Claiming. 4-year-olds, 145 lbs.; five-year-olds, 155 lbs.; older, 157 lbs. Non-winners of $1,800 twice since September 15 allowed 4 lbs.; since June 15, 1951, 7 lbs.; since May 1, 1951 or $1,800 once in 1952, 10 lbs.; of $1,800 in 1951-52, 15 lbs. Claiming price, $4,500; if for $4,000, allowed 3 lbs.

Chart Book Index No.	Horse.	Date.	Track Rec.	Wt.	Today's Wt.
60612	‡Richard A.				133
61086²	Escarp				150
61086⁴	Irish Monkey				139
61545²	Le Faune				139
(61086)	Swiggle				150
60716³	*Tourelay				134
60960	Fonda				139
61545	Furthermore				147
(33881)	Extra				144
60612²	Springdale				130
61545	Forbidden C.				139
35097²	Semper Eadem				142

Coupled: Swiggle and Extra; Tourelay and Springdale.

Richard A. (MJ) 133 B. g, 5, by Double Scotch—Downing Street, by Blenheim.
Breeder, Ewart Johnston. 1952.. 2 0 0 0 (——)
Owner, Lorraine Seidt. Trainer, S. J. Smith. $4,500 1951.. 0 0 0 0 (——)
Jun16-523Aqu a 1½ 2:47 ft 116 140⁂ 96 1011 1011 932 Char'nL5 Mdn [H Sundowner144 Spr'gdale139 Courtney 10
Jun 9-523Bel a 1½ 2:51 ft 171 138⁂ 6 119 929 942 Charr'nL6 4500 [H L'wFly'r139 F'dl'rsCh'ce139 R'llC'll II. 14
Sep27-502Nar 3-4 1:12⅘ft 106 116 1210 1215 1219 1217 Rod'uezE9 2500 66 BoldLea120 HiCom'd'ne113 SaryJane 12
Sep22-502Nar 3-4 1:13⅗ft 50 112 118½ 1225 1212 1211 TrentH8 2500 68 EastIsEast104 M.Marlo110 Notchstick 12
Sep 4-501Atl 3-4 1:13⅘m 49 110 67½ 712 811 916 Fe'dezAJ8 2500 62 MomsCh'e107 W'ldEmp's111 CardSh'p 10
Aug22-502Atl 3-4 1:11⅘ft 39 110 115¾ 1112 1117 1117 Fe'dezAJ3 2500 71 Gro-Up 109 Yardtown 110 Strada 12
Aug15-505Atl 3-4 1:10⅘ft 62 122 108 1012 1013 813 Fe'dezAJ7 Mdn 80 SunCrown117 BannedB'by117 LarryA. 12
Jly 18-501Mth 3-4 1:14 ft 22 114 85¼ 77½ 66½ 56½ Stid'mG3 4000 70 Shirlson 122 Malsi 109 Megocycle 12
Jun19-502Mth 1-70 1:46⅖ft 8½ 116 1012 1118 1116 1217 McM'nG9 5000 60 D'pStar122 T.Procurator122 Dateline 12

Escarp 150 Ch. g, 9, by Caruso—Escarpment, by Diavolo.
Breeder. W. H. LaBoyteaux. 1952.. 8 1 2 3 $2,280
Owner, M. A. Cushman. Trainer, W. G. Jones. $4,000 1951..12 3 1 1 $6,850
Jun20-523Aqu a 1¾ 3:15⅖ft 4 150 31 12 1h 2h EabyJ3 4000 [H Swiggle141 BerkeleyII.134 Ir'hMonkey 6
Jun12-523Aqu a 1½ 2:48 ft 3¾ 150 31 1h 2h 32¾ EabyJ3 4000 [H F'thermore141 Swiggle144 BerkeleyII. 10
Jun 2-523Bel a 1½ 2:46⅖gd 3¼ 148 74¼ 41½ 36 37½ Sm'th'kP8 4000 [H Sonatine135 FiddlersChoice131 Fonda 10
May24-522A.H a 2 3:45 ft 2¾ 146 11 43½ 58 58½ Sm'h'kP5 HcpO [H Fonda133 Pretender131 CottageFlame 6
May16-523Bel a 1¾ 3:16⅗ft 3½ 148 1h 11 32½ 37¼ Sm'ckP1 3700 [H Esc'ndrijo144 SolarC't137 Bl'ndyst'ne 8
May 9-523Bel a 1¾ 3:14⅘ft 2¼ ▲147 12 1½ 11½ 21 Smi'ickP4 3300 [H Allflor146 Springdale130 F'dlersCh'ce 8
Apr12-526War a 1¾ 2:50⅕ft 146 34 1¾ 33 45¾ RilesS3 Alw] Salem'ker134 S'larCount142 SirChr'ty 7
Nov17-516Mtp a 1¾ 3:08 gd 151 21 Pulled up. RilesS3 Alw Jam151 McGintyMoore148 Beaupre 5
June 28 Bel 1m ft 1:43⅗h June 9 Bel 3-8 ft :36⅕h May 8 Bel 5-8 ft 1:02⅖h

Irish Monkey 139 B. g, 8, by Redeswood—Rossfarran, by Farranjordan.
Breeder, D. Kennedy (England). 1952.. 4 0 1 1 $370
(Mistakenly raced as Loch Halo.)
Owner, I. A. Daffin. Trainer, J. V. H. Davis. $4,000 1951.. 2 1 0 1 $715
Jun20-523Aqu a 1¾ 3:15⅖ft 3¼ 141 44 33 32 47 JacksonE4 4000 [H Swiggle141 Escarp150 BerkeleyII. 6
May10-525Mal a 2 3:20⅘ft 153 54¾ 2¾ 2n 22 CarterE2 HcpS [S TheCreek150 Furth'm'e150 Cr'nRoyal 5
May 1-525Bel a 2 3:47⅕gd 28 133 [illegible]3½ 63½ 817 932 HarrC6 HcpS [S Jam 141 FlamingComet 137 Palaja 11
Apr19-525Mid a 1 1:32⅖ft e 146* 52¾ 52½ 45½ 36½ Jacks'nE5 Alw TicoTico156 Reduce149 CottageFlame 15
May12-515R.H a 2 3:20 ft 149 1nk 12 1¾ 1nk CarterE2 HcpS [S Irish Easter 154 Lancrel 132 3
May 5-511War tc a1¼ 2:05⅘m 147 105½ 63½ 4¾ 32¼ CarterE6 Alw Adm'lTan133 MightyCasey142 Escarp 14
Aug17-503Sar a 2 4:13⅘gd 9 146 719 511 L. rider. Bro'nOA4 Alw [S SeaLegs 146 Hot 142 LoneFisherman 7
Jun 8-505Bel a 2½ 4:47⅗ft 5¼ 136 57½ 57 618 616 Zim'anJ1 HcpS [S Darjeeling 143 Elkridge 145 Adaptable 7
June 27 Bel 3-4 ft 1:19b June 25 Bel trt 1-2 ft :51⅖h June 14 Bel 7-8 ft 1:33⅕h

Le Faune 139 B. h, 6, by Cillas—Nymph, by Sansovino.
Breeder, L. L. Lawrence France). 1952.. 5 0 1 1 $1,425
(Won in France.)
Owner, W. C. MacMillen, Jr. Trainer, O. T. Dubassoff. $4,000 1951.. 6 0 0 0 $150
Jun24-523Aqu a 1½ 2:47⅖sl 2 ▲143 31 3½ 21½ 23 FootA1 4000 [H Roll Call II. 144 Low Flyer 142 Crayon 9
May21-523Bel a 1½ 2:51⅖gd 7 148 83 51¼ 52¼ 46 McD'dR1 SplW [H Byng 141 Sonatine 138 Reduce 12
May12-525Bel a 1¾ 3:24⅖sl 12e 150 86¼ 3½ 51¾ 516† FootA8 SplWS [H C'p-de-Vite148 M'ntle138 G'd'nBoyII. 9
†Placed fourth through disqualification.
May 5-523Bel a 1½ 2:45 ft 5½e 148 106¾ 87½ 716 615 FootA11 SplW [H Mantle135 JosephBr'nt148 SolarCount 11
Apr29-523Bel a 1½ 2:50⅖gd 10e 148 54¼ 53¾ 38 38½ FootA8 SplW [H Clive ofIn'a145 Sol'rC't148 C'e-De-V'e 12
Sep10-513Aqu a 1½ 2:46⅗ft 14 150 51¾ 41¼ 34 48 Sm'ckP4 AlwM [H BluePlate135 Marshl'd II.145 Chillick 6
Sep 5-513Aqu a 1½ 2:42⅗ft 9e 150 46½ 619 528 630 McD'dRS2 Mdn [H Eolus 148 Blue Plate 135 Junior 12
Jun 5-518Bel 7-8 1:24⅗gd 105 106⁑ 42 711 717 828 TejadaR3 5000 58 ScotchWine109 Escrow117 MossyFace 8
June 28 Bel 5-8 ft 1:02h June 22 Bel 3-8 ft :36⅘h June 18 Bel 1m ft 1:43⅘h

Swiggle 150 B. g, 8, by Sunador—Mollie Wrack, by Wrack.
Breeder, A. M. Hirsch. 1952.. 3 1 2 0 $3,075
Owner, W. B. Cocks. Trainer, W. B. Cocks. $4,500 1951.. 9 2 1 2 $2,160
Jun20-523Aqu a 1¾ 3:15⅖ft 1 ▲141 11 22 2h 1h FerralM5 4500 [H Escarp150 BerkeleyII.134 IrishMonkey 6
Jun12-523Aqu a 1½ 2:48 ft 2¼ ▲144 21 2h 1h 2¾ Cush'nC7 4500 [H F'rthermore141 Escarp150 BerkeleyII. 10
May24-523A.H tc a 1 1:38⅘ft 2¾e 149 11½ 2nk 22 21½ Cashm'nC1 Alw Gerrymander142 Friese149 BulkHead 8
Jly 5-515Aqu a 2 3:40⅗gd 21 137 43 75¾ 55¾ 42¾ FerralM3 HcpS [H Fulton 145 TitienII. 160 Hyvania 7
Jun28-515Aqu a 1¾ 3:09 gd 6¼ 138 43 74½ 68¾ 619 FerralM7 HcpS [H Hyvania 137 Fulton 144 Titien II. 7
Jun18-51Bel a 1¾ 3:15 ft 5½ 140 55½ 85¼ 78½ 722 FerralM1 HcpO [H Jam 140 Quiet 134 Hyvania 10
Jun 4-513Bel a 1¾ 3:14 ft 6½ 144 64 54 33 35½ FerralM7 Alw [H Titien II. 158 RomanWay 137 H Hour 8
May23-513Bel a 1¾ 3:17⅗ft 6½ 140 32 63¼ 32½ 21 FerralM2 Alw [H Titien II. 155 RomanWay 136 Fonda 6
June 27 Bel 5-8 ft 1:05b June 19 Bel 1-2 ft :52b

Tourelay * (MJ) 134 Lt. b. g, 9, by Apprehension—Portmora, by The Porter.
Breeder, Miss H. Hickman. 1952.. 2 0 0 1 $450
Owner, W. Wickes, Jr. Trainer, W. Wickes, Jr. $4,000 1951.. 4 0 0 0 $60
Jun17-523Aqu a 1½ 2:48⅕ft 5½ 132* 85¾ 58½ 44½ 34 SantoJ6 3500 [H ElArabi137 Avonwood143 Fiddl'rsCh'ce 9
Jun 9-523Bel a 1½ 2:51 ft 22e 140 14 51¾ 44½ 48¾ SantoJ14 4000 [H L'wFly'r139 F'dl'rsCh'ce139 R'llC'll II. 14
May26-511Har a1 3-4 3:23 ft 6 144 23 2nk 44¾ 47 Zimm'anJ4 Alw [H Errolford 136 Allflor 147 Grandgent 7
Apr21-514Mid a 2 3:54⅘ft 143⁑ 53¾ 734 742 743 JacksonE7 SpW [S IrishEaster150 C'gWind148 TheCreek 10
Apr14-511D.R a1 1-2 2:30⅕ft 147 41¾ 31½ 41¼ 53¾ Zimm'nJ6 Alw [H Jam 135 IrishClown 147 Wenham 9
Apr 7-516Cam tc3-4 1:17⅕ft e 150 76½ 55½ 53 43¾ Zim'anJ8 Alw DikDik 141 BlueTeal 142 Swiggle 10
June 6 Bel trt 3-4 ft 1:18h May 31 Bel trt 1-2 sy :52⅖h May 27 Bel 1m ft 1:46h

Fonda 139 Ch. g, 9, by Starpatic—Libissa, by Vespasian.
Breeder, Mrs. Gertrude S. Legendre. 1952.. 6 1 0 0 $785
Owner, K. Chandor. Trainer, A. Preece. $4,000 1951..16 1 5 2 $6,205
Jun19-525Aqu a 1¾ 3:14 gd 13 130 44½ 514 621 526 Ad'sFD3 HcpS [H Hyvania146 Clive ofIndia147 S'lemak'r 5
Jun12-523Aqu a 1½ 2:48 ft 9¾ 136* 95 76¾ 73¼ 716 SantoJ8 4000 [H Furthermore 141 Swiggle 144 Escarp 10
Jun 2-523Bel a 1½ 2:46⅖gd 7¼ 142 32 53 49 412 Ad'msFD3 4000 [H Sonatine135 FiddlersChoice131 Escarp 10
May24-522A.H a 2 3:45 ft 3 133 49 22½ 11½ 11½ Ad'sFD6 HcpO [H Pret'der131 Cot'geFlame152 Tro'tBr'k 6
May16-523Bel a 1¾ 3:16⅗ft 10 137 34 42 516 517 Ad'msFD3 3800 [H Escondrijo 144 SolarCount 137 Escarp 8
May 9-523Bel a 1¾ 3:14⅘ft 3½ 147 66 614 630 625 Ad'msFD5 4000 [H Allflor 146 Escarp 147 Springdale 8
Nov17-515Mtp a 2 4:22⅖ft 137 68½ 79½ 612 616 FieldT5 Alw [H Henrico 135 Quiet 155 Trout Brook 7
Nov 9-513Pim a 2 3:58⅘gd 8½ 151 513 415 413 413 McK'ieEL3 Alw [S Lock andKey138 TouristList136 Basalt 7
Nov 3-514F.H a 2 4:13 sy 143 21½ 32 1¾ 14 Ad'sFD6 HcpO [H Henrico140 S'bTourist158 Escondrijo 6
June 11 Bel 3-8 ft :37⅕h June 9 Bel 3-8 ft :37⅖b June 1 Bel 3-8 sy :39b

Furthermore 147 Ch. g, 6, by Pilate—Damaged Goods, by Jacopo.
Breeder, Kenneth N. Gilpin. 1952.. 8 1 1 2 $2,850
Owner, G. T. Weymouth. Trainer, W. D. Hughes. $4,000 1951.. 6 1 1 2 $1,090
Jun24-523Aqu a 1½ 2:47⅖sl 6¾ 151 97¼ 811 619 518 Gal'herW9 3700 [H RollCall II.144 LeFaune143 LowFlyer 9
Jun12-523Aqu a 1½ 2:48 ft 31 141 73¾ 32 3½ 1¾ Gal'erW6 4000 [H Swiggle 144 Escarp 150 BerkeleyII. 10
Jun 2-523Bel a 1½ 2:46⅖gd 11 140 98¼ 79 613 616 FerralM4 4000 [H Sonatine135 FiddlersChoice131 Escarp 10
May17-524Med a 2 3:44 ft 156 56 22 12 2h Wey'thE4 HcpO [S TroutBrook148 Brimful 135 V.P.I.Clef 6
May10-525Mal a 2 3:20⅘ft 150 44 31¾ 35 37 Wey'thE5 HcpS [S TheCreek150 IrishM'key153 Cr'nRoyal 5
May 6-523Bel a 2 3:48⅗ft 40 149 715 522 445 336 We'hEMr5 4000 [S Blandystone135 MyG'dMan143 Trepid 8
Apr19-523Mid a 2 3:54 ft 153 810 615 418 412 Weym'hE2 Alw [S GentleStar145 H'tingFox137 Sl'pSong 10
Apr12-523War a 2 4:12⅖ft 147 410 620 Fell. Wey'hE1 Alw] Jam 142 Sundance Kid 144 TroutBr'k 7
June 23 Bel trt 1-2 ft :54⅗b June 18 Bel trt 5-8 ft 1:04h June 11 Bel trt 1-2 ft :51h

Extra 144 Br. g, 9, by Black Mat—Pop Gun, by Wrack.
Breeder, Mrs. Fay Ingalls. 1951.. 9 2 0 2 $3,115
Owner, W. B. Cocks. Trainer, W. B. Cocks. $4,000 1950..17 2 5 2 $1,770
Jly 3-513Aqu a 1¾ 3:12⅘ft 2½e 145 35 31½ 12 15 FerralM4 3500 [H Pretender132 MarshlandII.139 Marlin 7
Jun29-513Aqu a 1½ 2:53⅖sy 9¾ 143 67¾ 619 630 634 FerralM3 Alw [H Politician 142 Stunts 150 Fonda 6
Jun20-513Bel a 1½ 2:44⅗ft 2¼e 144* 11 11½ 1½ 31¾ Cu'anC3 3300 [H Allier 144 Fonda 136 SnowKingII. 8
Jun 8-513Bel a 1¾ 3:15⅕ft 3½e 140* 13 14 1h 45 Cush'nC3 3500 [H Quiet 153 Grandgent 130 Furthermore 9
May26-512Har a2 2:49 ft 6¾ 139 12½ 2n 1¾ 1n FerralM1 HcpO [H S'oky City150 Ni'tPatrol 139 T'tBrook 7
May17-513Bel a 1½ 2:45⅗ft 5¼e 143 2h 34½ 814 831 Cush'nC6 3500 [H Reno Sam 146 Fonda 140 Quiet 10
Apr21-513Mid a 1¾ 3:20⅖ft e 140 11½ 11 2h 41½ Cush'nC5 HcpO [H S'kyCity143 Furthermore144 L'lyMan 7
Apr14-515D.R tc a ¾ 1:18⅗ft e 149 43½ 2½ 32 33 Weym'thE2 Alw P'hicRed141 TheCreek150 Springdale 9
Apr 7-516Cam tc3-4 1:17⅕ft e 147 66 67½ 64½ 65¾ HoytM6 Alw DikDik 141 BlueTeal 142 Swiggle 10
June 27 Bel 3-4 ft 1:21b June 21 Bel 7-8 ft 1:36h

Springdale (MJ) 130 B. f, 4, by Can't Wait—Copper Jade, by Jamestown.
Breeder, Dr. & Mrs. F. P. Miller. 1952.. 9 0 3 2 $1,840
Owner, W. Wickes, Jr. Trainer, W. Wickes, Jr. $4,500 1951..16 4 2 1 $2,745
Jun16-523Aqu a 1½ 2:47 ft 4¾ 139 43 1½ 2h 22 FerralM1 Mdn [H Sundowner144 Courtney150 Ch'tyMan 10
Jun 7-528Bel 1 1-8 1:53⅗ft 12 108⁑ 33 47 511 917 SchabH11 3500 54 StrikerPilot 115 Windy 114 Farnado 11
May24-521A.H a 1¾ 2:23⅗ft 3½ 134 65¾ 56½ 37 23½ CarterE7 Alw [H Escargot 130 TicoTico 135 SirChristy 7
May13-523Bel a 1½ 2:48⅕gd 1 ▲132 65½ 32 36 Fell. Sch'ferF2 4500 [H Expiator 143 Low Flyer 137 Auftakt 7
May 9-523Bel a 1¾ 3:14⅘ft 5¼ 130* 55½ 42½ 33½ 39 Schul'rF2 4000 [H Allflor 146 Escarp 147 FiddlersChoice 8
May 2-523Bel a 1½ 2:45⅖ft 7½e 130 52¾ 23 2h 23½ Schul'rF8 4500 [H Allflor 134 LowFlyer 146 Avonwood 10
Apr19-521Mid a 1½ 2:38 ft e 139 108¼ 46½ 33½ 31½ CarterE9 Mdn [S FiddlersCh'ce142 Mantle134 IrishD'ble 14
Apr12-522War 1 1-2 2:34⅗ft e 135 66¼ 53½ 65¾ 43¾ CarterE7 Mdn C'p-de-Vite145 Fid'rsCh'e143 LowFl'r 11
Apr 5-521D.R a 1½ 2:36 hy e 135 44 611 611 414 PhelpsE6 Alw Sonatine145 Coup-De-Vite147 Brimful 8
June 28 Bel trt 1-2 ft :52h June 18 Bel trt 3-4 ft 1:18⅗h June 11 Bel trt 3-4 ft 1:17⅗h

Forbidden C (MJ) 139 Br. g, 8, by Bargello—Il Bacio, by Pagan Pan.
Breeder, Chester L. Wilson. 1952.. 9 0 0 0 (——)
Owner, Mrs. F. Tomasetti. Trainer, D. Marzani. $4,000 1951.. 11 0 0 0 (——)
Jun24-523Aqu a 1½ 2:47⅖sl 12 140 41¼ 48½ 518 623 HarrisR6 3700 [H RollCall II.144 LeFaune143 LowFlyer 9
Jun17-523Aqu a 1½ 2:48⅕ft 15 137 1½ Fell. McDo'dR8 3500 [H El Arabi 137 Avonwood 143 Tourelay 9
May31-521Bel 7 f 1:27 sy 127 114 76 118 1110 914 HigleyJ9 3500 61 TheDervish114 SignHere109 H'pyVic'r 11
May28-522Bel 7 f 1:26⅖ft 167 116 42 75¾ 106 1015 GreenB2 3500 63 El'nDeas107 M'nteReale116 HereHeIs 13
May15-528Bel 1 1:39⅖ft 17f 114 95¾ 911 1015 1016 G'manD13 3500 61 AndysGlory 122 BlueW. 119 Halcyara 13
May 5-528Bel 1 1-8 1:53⅖ft 8f 115 63¾ 109¾ 1333 1328 Gor'anD8 3500 44 Attentive108 Ch'nceLuck109 Saturday 13
May 1-521Bel 7 f 1:27 ft 52f 114 94½ 73¾ 67¼ 66½ Scurl'kO5 3500 68 MagicM'm'nt117 Ish-K'bble115 G'id'g 13
Apr24-522Jam 6 f 1:13 ft 72f 120 73¾ 118 914 1113 Atk'sonT8 3500 69 Gondol'r120 ClassicNi't121 LikeStone 13
Apr11-522Jam 6 f 1:13⅖ft 159 113 62¾ 85¼ 1011 1013 Scurl'kO6 3500 67 Bundlrab 109 Guiding 108 Kader 12
June 16 Bel trt 3-8 ft :37⅗h May 22 Bel trt 1-2 ft :51h May 10 Bel trt 5-8 ft 1:04h

Continued on Page Twenty-Seven

PAST PERFORMANCES
NARRAGANSETT PARK
Pawtucket, Rhode Island

WEATHER CLEAR; TRACK FAST

Percentage of winning favorites corresponding meeting 1951, .27; current percentage, —. Percentage of favorites in the money, —. Automatic starting gate. Camera finish. Daily Double, first and second races. No entries or field horses in Daily Double.

INDEXED ENTRIES APPEAR ELSEWHERE IN THIS EDITION

* Fair Mud Runner. × Good Mud Runner. ⊗ Superior Mud Runner.

1st Nar

1 1-8 MILES. (Valdina Orphan, Sept. 26, 1942—1:49⅕—3—115.) Purse $2,000. 4-year-olds and upward. Claiming. Non-winners of two races since April 19. Weight, 120 lbs. Non-winners of three races since March 3 allowed 3 lbs.; two races, 5 lbs.; one race, 7 lbs. Claiming price, $2,000.

Tuned Up 112
Ch. h, 6, by The Rhymer—Small Town, by Jamestown.
Breeder. F. E. Morancy. 1952..21 5 1 3 $6,838
Owner, W. I. Lunt. Trainer, C. C. Heverly. $2,000 1951 12 3 0 2 $2,875
Jun 9-521Suf tca1 1/16 1:49⅖ft 11 109‡1017 1222 1229 1238 SmithJH5 2000 62 S'tGeorges113 Nirvana109 HyGinnis 12
Jun 2-529Suf 1 1/16 1:47 gd 4¾ 112 514 611 57½ 414 Rod'ezEC2 2500 67 HairStylist107 DonPascal 112 Limasol 8
May21-521Suf 1 1/16 1:49⅖sy 4¾ 117 88¼ 812 46½ 46½ Cat'anoA6 2000 62 Abby'sRhy'r107 N'thCl'k98 High'tStar 10
May16-527Suf 1 1/16 1:47⅕ft 7½ 117 45½ 57 55¼ 23 Catal'noA7 2000 77 NoSho 115 Alas 110 Comeallye 9
May 7-529Suf 1 3/16 2:01 ft 2½ 117 33 2½ 51¼ 45¼ Rod'zEC2 c2000 67 Nopnareil 110 OmarBoy 110 P'perLou 10
Apr30-529Suf 1 1/16 1:48 sl 2¾ 115 33½ 2nk 1nk 1½ Rod'ezEC7 2000 76 Sm'ty-Arty117 Come'lye115 UncleD'w 8
Apr19-529L.D 1 7-8 3:21⅘ft 3½ 113 67½ 45 52½ 41½†Rod'ezEC5 Alw 98 King Freedoms 112 Archer 103 Isoluc 9
†Dead heat.
Apr12-529L.D 1 1/16 1:47⅘ft 4¼ 114 79½ 32 2½ 13 Rod'ezEC4 2000 81 Thoard 118 Parliament 116 Pic n'Pay 9
Apr 9-521L.D 1 1:41⅘ft 6½ 118 107½ 75½ 65¼ 53¾ Ro'uezEC7 2000 74 HappyCount111 Bemmy 118 JadeLad 12
Mar27-529L.D 1-70 1:45⅘ft 4¼ 118 84¾ 85½ 74¼ 63¾ Gonz'ezR7 2000 78 Sulty 111 Greek-Light 114 MillPoint 8

Runyon Fund * 117
Ch. g, 4, by Stagehand—Naadja, by Insco.
Breeder, I. Bieber. 1952..16 2 1 2 $3,745
Owner, C. McDonough. Trainer, C. McDonough. $2,000 1951 17 2 1 2 $5,825
Jun21-524Suf 1 1/16 1:45⅘ft 54 113 1017 99¼ 76¼ 67 D'Au'noJ4 2500 80 Fenelow110 JimBr'ch112 P'f'ctB'hr'm 10
Jun16-521Suf 1 1/16 1:46⅖ft 12 113 128¾ 76 88¼ 77¾ Ped'sonG2 2000 76 Ans'rMan111 MarineChar'r111 E'garp 12
Jun10-525Suf 1 1/16 1:46 ft 42 115 914 921 714 717 D'Aug'oJ4 Alw 69 LonePilot 103 BossH. 110 Seabright 9
May22-525Suf 1 1/16 1:48⅖hy 5½ 115 912 811 78¾ 716 MaddenD9 2500 58 Rey'dsJr.112 DonPascal 115 CanisM'r 10
May12-529Suf 1 1/16 1:49 m 3¼ 115 815 63¾ 43¾ 44½ Ped'sonG8 Alw 66 Beau-B'u110 Hyopolis112 CountEaster 8
May 5-529Suf tca1 1/16 1:51⅕ft 2¼ ▲118 1011 1019 912 811 Madd'nD1 c2500 81 CharmPrince 117 Hyopolis 110 Red 10
Apr26-524Suf 1 1/16 1:49⅖m 3¾ 113 79½ 66½ 31½ 12½ Ped'sonG5 Alw 69 Beau-Beau117 Hi-Pilate112 HighH'ch 7
Apr 8-525Lrl 1 1-8 1:55⅕ft 12 114 916 64½ 33 1¾ Fort'neT8 3000 72 Aim 116 HavingFun 114 ZuzieB. 9
Mar29-528O.P 1 3/16 1:57⅖ft 3¼ 111 1117 75½ 44½ 33½ AdamsJ10 Alw 101 Brassy112 Omaberry112 FirstLite 12
June 27 Suf 5-8 sy 1:07b June 8 Suf 1-2 ft :53b May 20 Suf 1-2 ft :49⅖h

Arctic Tern 108
Lt. br. g, 5, by Aletern—Volendam, by Blenheim II.
Breeder, Deering Howe. 1952.. 7 1 0 2 $1,775
Owner, G. Kadra. Trainer, G. Kalil. $2,000 1951..27 1 3 3 $4,515
Jun18-529Suf 1 1/16 1:47 gd 15 115 68½ 914 915 919 TavaresA9 2000 62 TipsyII.105 OceanPlay115 Sauchiehall 9
Jun 5-529Suf 1 1-4 2:08⅖sl 5¾ 113 11½ 2nk 32½ 55¾ TavaresA3 2000 61 PepperLou 105 NorthClark 99 Eugarp 7
May28-529Suf 1 1-2 2:36⅘ft 9½ 110 11½ 2½ 2nk 31 TavaresA2 2000 75 Mi'tyMaster110 Capt.Gal'er110 Non'l 6
May22-524Suf 1 3/16 2:03⅘hy 16 112 23 11 12 12 TavaresA6 2000 58 Creede 112 Goldton 110 Toston 10
May15-528Suf 1 1-8 1:55⅖ft 8 110 22 42 46½ 77¾ D'Aug'oJ3 2000 56 DustScr'n110 L'rdP'thm'te110 Creede 11
May 9-527Suf 1 1-8 1:54⅗ft 49 110 21½ 2nk 1nk 32½ D'Aug'oJ5 2000 65 Sm'ty-Arty115 N'thCl'k105 D'stScr'n 8
Apr26-528Suf tca1 1/16 1:54⅖gd 56 112 78¼ 1219 1221 1227 Mart'zAF4 2000 49 Brunhilde100 Nirvana110 SawBuster 12
Dec 1-511L.D 1 1-4 2:10⅘ft 7¾ 112 31 713 919 919 M'n'zAF11 2000 L'tleG'ny105 Fight'gD'y109 Hip'dr'me 12
Nov28-519L.D 1 5-8 2:50⅕ft 7¼ 107 55½ 811 816 820 Rich'dsL3 2000 Cr'k theWhip 108 Excel 113 R'alScot 9
Nov21-519L.D 1 5-8 2:53⅕ft 8¾ 111 11½ 2h 1½ 41 M'nezAF4 2000 MoneyWise108 BachelorBoy106 Excel 8
June 28 Suf 5-8 ft 1:02h June 17 Suf 3-8 ft :38⅕b June 13 Suf 1-2 ft :54⅗b

Jeep Supply 108
Br. h, 5, by War Jeep—Tedeen, by Teddy.
Breeder, Mrs. G. P. Greenhalgh. 1952..10 1 1 1 $2,213
Owner, M. Siravo. Trainer, J. D. Canzano. $2,000 1951 36 4 2 4 $7,690
Jun 5-528Suf 1 1/16 1:48⅘sl 12 112 812 916 711 76½ WilderM4 2000 65 NoSho 117 Provident 107 Alas 10
Jun 2-522Suf 1 1/16 1:50 m 7¼ 115 1012 911 79¼ 64¼ MaddenD6 2000 62 High'tStar104 H'perus108 Mir'm'sBoy 10
May23-528Suf 1 1/16 1:47⅘ft 12 112 612 86½ 66¼ 33½ MaddenD6 2000 73 Alas110 Dar'gMate112 Experimentum 11
May16-527Suf 1 1/16 1:47⅕ft 11 115 810 915 714 712 Rob'rtsC1 2000 68 NoSho 115 TunedUp 117 Alas 9
May 2-524Suf 1 1/16 1:47⅗ft 3¼ 108‡ 79¼ 78 76½ 54 Glass'rG4 2000 74 Alas 110 Lucky Dog 112 War Blues 9
Apr25-528Suf 1 1/16 1:49⅕sy 7¾ 108‡ 713 819 819 826 Glassn'rG3 2500 44 Execution 110 SevenPillars 113 Red 8
Apr10-529L.D 1 1/16 1:49⅕ft 2 ▲113* 98¾ 98½ 77½ 2n VitelliJ2 2000 74 Pr'essNancy112 EasySpell 118 L'yAl'st 10
Apr 1-521L.D 1 1/16 1:48⅖ft 6¼ 110* 69 21½ 21 11½ VitelliJ3 2000 78 Fullblast 113 MillPoint 113 Croesus 10
June 1 Suf 7-8 gd 1:32h May 22 Suf 3-8 m :38⅖b May 20 Suf 3-4 ft 1:17⅘b

Bit o' Glow 117
Ch. g, 5, by Wait A Bit—Gentle Glow, by Pompey.
Breeder. William Ziegler, Jr. 1952..21 2 2 0 $4,004
Owner, N. Berk. Trainer, H. E. Mercier. $2,000 1951..16 1 1 1 $2,180
Jun20-529Suf 1 1/16 1:46⅖ft 34 116 99¼ 814 712 616 PennockC5 2000 68 Hasher 116 Tel-Aviv 114 HyGinnis 10
Jun 9-521Suf tca1 1/16 1:49⅖ft 24 116 1118 1014 914 921 Pen'ockC12 2000 79 S'tGeorges113 Nirvana109 HyGinnis 12
Jun 3-528Suf 1 1/16 1:47⅖ft 19 117 915 98¾ 76 75½ Pen'ockC7 2000 73 Annar104 Assassinator115 HighHunch 10
May29-529Suf 1 1/16 1:47⅕ft 8 117 1215 913 811 87½ Rich'rdsL7 2000 72 Bordeaux115 HighHunch110 EasyChop 12
May23-528Suf 1 1/16 1:47⅘ft 28 115 814 97 88¼ 66 PennockC2 2000 71 Alas 110 DaringMate 112 JeepSupply 11
May16-527Suf 1 1/16 1:47⅕ft 6¼ 117 912 710 65¾ 53¾ Penn'ckC2 2000 76 NoSho 115 TunedUp 117 Alas 9
May 9-528Suf 1 1-8 1:54 ft 7½ 117 712 77½ 711 712 Penn'ckC5 2500 59 Execut'n117 CaptGal'her112 Toetotoe 8
May 3-528Suf 1 1/16 1:46⅗ft 6¾ 117 89¼ 52 41¼ 21½ Pen'ckC7 2000 81 PuebloPride112 Roffie109 Assassin't'r 8
Apr30-525Suf 1 1/16 1:48⅕sl 23 115 78 64 21 2½† Pen'ockC4 2000 74 Toetotoe107 SawB'ster107 HowBonnie 8
†Placed first through disqualification.
June 17 Suf 3-8 ft :38b May 28 Suf 1-2 ft :50⅘b May 22 Suf 3-8 m :40b

Step Well (M) 108
B. f, 4, by Fighting Step—Osswellblessed, by Boswell.
Breeder, Murlogg Farm. 1952.. 5 0 0 0 (——)
Owner, O. Clelland. Trainer, O. Clelland. $2,000 1951.. 0 0 0 0 (——)
Jun24-522Suf 1-70 1:44⅗ft 71 110 75½ 613 612 618 MaddenD6 2500 65 CorsarioII.118 Crackice104 D'wnH'rt'd 10
Jun12-524Suf 1 1/16 1:46⅘ft 184 98‡1017 1013 1011 919 Glassn'rG8 2000 63 She'sGotIt110 SirJos'hT.114 S'liquelo 12
May29-522Suf 1 1/16 1:48⅕ft 105 106‡ 88 1018 1016 922 Can'nMC8 2500 53 B'q'tBilly113 MasterBr'n113 L'dLouis 10
May20-521Suf 1-70 1:46⅕ft 120 106‡ 79¼ 1015 912 1015 Can'nC4 2500 60 Miriam'sB'y113 L'dLouis112 R'dyCr'k 12
Apr23-521Suf 6 f 1:14 ft 70 110 1111 1118 1219 1219 Madd'nD8 2000 59 OurBully114 Pr'tersGold115 Hi-Pilate 12
Oct19-501Rkm 3-4 1:14⅗ft 9¼ 115 Lost rider DelpidioR3 2500 HighWood118 BestAr'y115 W'erKelpie 12
Oct 5-501Rkm 3-4 1:14 ft 38 113 1111 119¾ 1113 1218 DelpidioR3 3500 59 DougTurnesa112 B'm o'L'ht108 D'dyC. 12
June 19 Suf 3-8 ft :38b June 5 Suf 3-8 sy :37hg May 26 Suf 1-2 sy :51b

Joie de Vivre 110
Ch. g, 6, by Discovery—Spice of Life, by Sickle.
Breeder. Mereworth Farm. 1952.. 5 1 0 0 $1,250
Owner, E. Jacobs. Trainer, B. Fields. $2,000 1951 15 1 1 4 $3,925
Jun25-521Suf 1 1/16 1:46⅗ft 6½ 107* 76 14 14 12½ DeSp'oA11 2000 83 S'ly'sF'ly110 IrishPr'ce115 Q'n ofS'lks 12
Jun14-521Suf 1-70 1:44⅕ft 50 112 89 66¾ 57½ 69½ Ped'sonG10 2000 75 Hasher112 S'ly'sF'ly103 T'tsieMcCabe 12
Jun 6-529Suf 1 1-8 1:54⅖ft 14 110 33½ 54¾ 77 77¼ KeeneH1 2000 62 Hesperus108 WoollardsPet112 Rabies 9
May16-527Suf 1 1/16 1:47⅕ft 26 112 78¼ 610 816 819 LaPl'ceD6 2000 61 NoSho 115 TunedUp 117 Alas 9
May 8-522Suf 6 f 1:14 ft 33 113 1113 1013 109¾ 107¾ LaPl'ceD10 2000 70 Virg'aR.W.107 Wr't'sW'g109 InR'din's 11
Aug21-518Sar 1 1-8 1:55⅘m 15 112* 42½ 42½ 72¾ 78 PicouJ2 3000 57 Petrograd 117 SeaDef'se 114 Pomola 9
Aug14-514Sar 1 1-4 2:07 ft 10 110* 59 33½ 55 59 PicouJ2 3500 62 Fly'gM'ne107 R'dyAnsw'r103 K'pW'ch 6
Aug11-518Sar 1 1-8 1:53⅘gd 23 109* 56½ 31 3½ 32½ PicouJ2 3000 72 Mill Point 117 Pomola 109 Peterun 9
Aug 2-518Jam 1 1-8 1:54 ft 72 115* 76¼ 54 86 88¾ PicouJ3 3000 65 Lick'tyCut120 War'rPr'ce114 Peterun 11
June 20 Suf 3-4 ft 1:15h June 13 Suf 3-8 ft :38b June 3 Suf 3-8 ft :38b

Joe's Laddie × 108
Br. g, 8, by Shoeless Joe—Ebony Lass, by Flying Ebony.
Breeder Arthur J. Halliwell. 1952 . 8 0 0 0 $228
Owner, Mrs. G. Noel. Trainer, G. Noel. $2,000 1951. 37 4 6 12 $9,200
May30-528Suf tc 1 1/16 1:52⅘ft 41 112 1215 1012 1117 1123 Huls'derL2 2000 60 Coincid't112 WarR'ple112 B'dieLulley 12
May14-521Suf tca1 1/16 1:53⅘ft 16 114 1216 1215 1115 1117 RiveraJJ2 2000 61 OceanPlay112 Goldton110 NorthClark 12
May 7-529Suf 1 3/16 2:01 ft 8½ 112 917 1016 1017 1015 RiveraJJ9 2000 57 Nopnareil 110 OmarBoy 110 P'perLou 10
Apr16-524L.D 1 1/16 1:51⅖hy 23 109* 813 76½ 68 45½ RiveraJJ6 2500 57 CanisM'r112 Experim'n116 LastStride 9
Feb14-529F.G 1 1-8 1:55⅖ft 10 116* 911 119½ 77½ 57 Riv'raJJ12 1600 64 Zinnia II.112 Sl'pyPort112 Killeybegs 12
Jan24-529F.G 1 1-4 2:11⅕ft 11 112 65 87½ 811 812 C'fmanE2 1800 55 MistyEight115 R'noUnique115 Croesus 9
Jan11-529F.G 1 1-8 1:56 ft 11 110* 48 56½ 55 48¾ RiveraJJ1 1600 59 MistyEight112 Courage115 Helentown 12
Jan 5-529F.G 1 1/16 1:49⅕ft 7¼ 110* 911 56 5' 58 RiveraJJ5 1600 65 HonorPilate 110 Resort 112 VinitaWar 9
Dec19-518F.G 1 1-4 2:14⅕sy 3 ▲111‡ 31 22½ 34½ 38½ RiveraJJ4 1600 28 WithEase112 Plowman110 Edgelake 11
June 25 Suf 3-4 ft 1:17⅘h June 21 Suf 3-4 ft 1:19b June 19 Suf 3-8 ft :37⅗b

Silver Skipper 113
Gr. h, 7, by Chicuelo—Nurse Boss, by Broadside.
Breeder. Lucas B. Combs. 1952..10 0 0 1 $350
Owner, Beverly Farm. Trainer, W. Sedlacek. $2,000 1951 16 2 2 1 $3,630
Jun 7-522Suf 1 1/16 1:47⅕ft 18 112 1213 913 77¾ 513 WilderM8 2000 67 SunBud113 Mar'eCh'g'r112 Salliquelo 12
May30-522Suf 1 1/16 1:48⅖ft 7¼ 112 58 58 54½ 73¾ WilderM2 2000 70 W'lardsPet115 FarmM'd110 Quatref'l 10
May24-522Suf 1 1/16 1:46⅖ft 11 112 812 913 49½ 412 WilderM1 2000 72 ExportTrade110 BillRoss115 Lusmores 9
May 5-528Suf 1 1-8 1:52⅘ft 5½ 112 813 68½ 69¾ 717 Bor'keR1 2000 60 Demon112 Dar'gMate115 SirJosephT. 8
May 1-527Suf 1 1/16 1:47 ft 6¾ 112 78½ 77¾ 67 55¾ MaddenD2 Alw 75 Dibillane110 CountEaster113 Hi-Pilate 8
Apr22-527Suf 1 1/16 1:48⅘ft 19 112 1217 67¼ 53½ 31½ Borg'keR1 2000 70 MillPoint 112 HighHunch 112 Eugarp 12
Apr 5-521L.D 1-70 1:49⅕m 9¼ 112 31 21½ 35½ 68 KeeneH7 2000 57 En Route 115 Isoluc 112 Archer 11
Apr 1-529L.D 1 1:42⅖ft 15 113 99 89 611 53 KeeneH7 2000 72 Blemish 116 Wateree 108 B Minor 9
May 21 Suf 5-8 sy 1:07b May 17 Suf 3-8 ft :40b

Omar Boy × 110
Ch. g, 5, by Pharaboy—Miss Omar, by Omar Khayyam.
Breeder. Estate of P. H. Faulconer. 1952.. 9 1 2 0 $2,431
Owner, E. Millen. Trainer, L. Haymaker. $2,000 1951 18 2 3 4 $5,445
Jun 2-522Suf 1 1/16 1:50 m 4¼ 115 79¼ 65¼ 67¼ 74¾ KeeneH4 2000 61 High'tStar104 H'perus108 Mir'm'sBoy 10
May29-529Suf 1 1/16 1:47⅕ft 7 110* 79 812 69¼ 77 DeSp'toA4 2000 73 Bordeaux115 HighHunch110 EasyChop 12
May13-528Suf 1 1/16 1:47⅕ft 4¾ 110* 712 713 67¾ 47 DeSp'toA9 2000 73 P'bloPride115 LittleAud117 SirWhite 10
May 7-529Suf 1 3/16 2:01 ft 10 110* 57½ 53½ 3¾ 23 DeSp'toA6 2000 69 Nonpareil110 PepperLou 112 TunedUp 10
Apr28-523Suf 1 1/16 1:51⅗sy 8 107* 53½ 1nk 1½ 11 DeSp'toA6 2000 58 SafeBet 107 PuebloPride 112 Amen 12
Apr18-521L.D 1 1/16 1:49⅗ft 3 108* 911 711 67¾ 54¼ DeSp'toA4 2000 68 Provident 113 ElOroRey 108 Jhansi 10
Apr 8-529L.D 1 1/16 1:49⅗ft 3¼ 113 56 65½ 45½ 44½ Gonz'lezR7 2000 67 D'trer'sB't111 FarmM'd105½ F'h o.L't 8
Mar26-529L.D 1 1/16 1:51⅕gd 8-5 ▲113 2h 32 45 67¾ KeenanJ6 2000 56 Hesperus 108 Resojet 107 Sleepy Port 9

Newspaper 108
Blk. g, 8, by Discovery—Spot News, by Trace Call.
Breeder. Alfred G. Vanderbilt. 1952.. 4 0 1 0 $550
Owner, Mrs. R. C. Hodge. Trainer, J. L. Clarke. $2,000 1951..24 6 2 2 $10,580
Jun23-529Suf 1 3/16 1:58⅘ft 6½ 105* 14 12 21½ 25 GodkinK7 2500 78 MillPoint113 HairStylist113 DustScr'n 7
Jun19-528Suf 1 1/16 1:46⅖ft 5¾ 112 65¾ 74¾ 76¼ 512 Gonz'zR12 2000 72 Myeerah 105 Salliquelo 112 Gildsie 12
Jun10-525Suf 1 1/16 1:46 ft 13 112 48¼ 819 818 829 Allga'rH8 Alw 57 LonePilot 103 BossH. 110 Seabright 9
May29-525Suf 6 f 1:13⅗ft 15 112 1011 1011 1011 88¾ AllgaierH3 2500 71 LibertyAndy112 OurB'lly117 Plaster'd 10
Oct30-515L.D 1 1/16 1:47⅘ft 4-5 ▲115 22 42½ 89½ 815 GrayE1 2000 Bill Howk 115 Marlin 110 Ocean Play 9
Oct16-517Rkm 1 1-8 1:51 ft 3-2 ▲117 11 1½ 21 22 RichardsL3 Alw 87 M'rk'tOut120 R'm'gF't112 Tr'nsatl'tic 7
Oct 5-518G.S 1 3/16 1:57⅕ft 5½ 113 12 18 15 12½ GrayE1 2500 93 WilyWillie113 SingingSw'd113 Lancer 12
Sep24-519Rkm 1 1/16 1:45⅖ft 2¼ 112½ 31¾ 42 65¼ 66 GrayE2 2500 83 Stratojet108 D'm'n'sMight114 Athlete 8
Aug24-516Rkm 1 1/16 1:45 ft 6-5 ▲112 1½ 31½ 57 510 Rod'zEC1 c3500 81 DarinkMate111 BigReward106 Aflame 7
Aug15-519Rkm 1 1/16 1:48 sy 6-5 ▲112* 21 21½ 2½ 34 Rich'rdsL2 3000 72 GayCourier 109 RoyalScot 120 Malsi 7
June 17 Suf 1-2 ft :50⅗b May 25 Suf 3-4 ft 1:16b May 20 Suf 3-8 ft :36⅖h

Isoluc 115
Ch. h, 5. by Isolater—Lucy, by Byrd.
Breeder, Murlogg Farm. 1952..13 1 3 1 $3,480
Owner, P. Papalia. Trainer, J. Simonelli. $2,000 1951. 26 4 3 1 $5,810
Jun21-528Suf tca 1½ 2:37⅘ft 17 113 43½ 44 36 414 AllgaierH4 2000 87 Coincident115 Sauchieh'l 108 W'rR'ple 7
Jun 6-529Suf 1 1-8 1:54⅖ft 10 115 816 811 98½ 98¼ DattiloJ7 2000 61 Hesperus108 WoollardsPet112 Rabies 9
May30-522Suf 1 1/16 1:48⅖ft 13 115 1016 813 87 63½ DattiloJ1 2000 70 W'lardsPet115 FarmM'd110 Quatref'l 10
May20-528Suf 1 1-2 2:36⅘gd 4 113 2½ 34½ 56 59 KeeneH3 2000 67 DustScreen113 Pep'rLou105 Nonpareil 7
May15-528Suf 1 1-8 1:55⅖ft 2¾ ▲115 1115 64 68 63¾ KeeneH11 2000 60 DustScr'n110 L'rdP'thm'te110 Creede 11
Apr25-527Suf 1 1-8 1:56⅕sy 2½ ▲110* 612 67¾ 65¼ 69¾ DeSp'toA1 2000 50 M'yMaster112 W'l'dsPet115 Nonpar'l 10
Apr19-529L.D 1 7-8 3:21⅘ft 7½ 110 53½ 35 31 3h DattiloJ10 Alw 100 KingFr'd'ms112 Archer103 CountChris 9
Apr14-528L.D 1 1-4 2:13⅗hy 8-5 ▲106* 55¼ 14 16 12½ VitelliJ4 2000 70 Excel 115 HowBonnie 105 Archer 8
Apr 5-521L.D 1-70 1:49⅕m 4¼ 112 1011 57½ 46½ 23 DattiloJ4 2000 62 EnRoute115 Archer115 Bob'sBirthday 11
June 16 Suf 3-8 ft :37⅘b June 4 Suf 5-8 ft 1:05b May 10 Suf 5-8 ft 1:05b

Pepper Lou 110
Lt. b. g, 7, by Boston Brook—Jalfea Lu, by The Nut.
Breeder, Briskin, Gensburg & Curland. 1952..16 2 3 3 $3,696
Owner, D. Robertson. Trainer, D. Robertson. $2,000 1951..23 5 5 3 $5,815
Jun21-528Suf tca 1½ 2:37⅘ft 3½ 108* 711 710 79½ 718 DeSp'toA6 2000 83 Coincident115 Sauchieh'l 108 W'rR'ple 7
Jun 5-529Suf 1 1-4 2:08⅖sl 4 105* 711 31¼ 1½ 13 DeSp'toA1 2000 67 NorthClark 99 Eugarp 110 Quatrefoil 7
May27-529Suf 1 3/16 2:01⅘sl 2 ▲110* 814 76½ 77¼ 68¾ DeSp'toA4 2000 59 HighestStar103 RoyalScot 110 Toston 9
May20-528Suf 1 1-2 2:36⅘gd 7 105* 710 59½ 33½ 2½ DeSp'itoA2 2000 75 DustScr'n113 Nonp'reil113 M'tyM'st'r 7
May 7-529Suf 1 3/16 2:01 ft 24 112 813 43 1nk 35 Ped's'nG10 2000 67 Nonpareil 110 OmarBoy110 TunedUp 10
Apr28-529Suf 1 1-2 2:40⅗sy 13 107* 613 715 613 627 WilderM7 2500 30 Vivian'sBest106 Nonpareil 111 Archer 8
Apr19-529L.D 1 7-8 3:21⅘ft 9¼ 112 713 68 42 64 JohnsonT3 Alw 96 King Freedoms 112 Archer 103 Isoluc 9
Apr16-529L.D 1 1-4 2:12⅗hy 6¾ 115 617 47 47½ 28 Jon'sonT1 2000 67 C'tChris115 G'ym'rR'y'l 115½ D'nad'n 8

Irish Prince 108
B. g, 4, by Princequillo—Victrix, by Pompey.
Breeder, W. A. Edgar. 1952.. 9 0 0 1 $225
Owner, T. D. Trulis. Trainer, E. Legere. $2,000 1951 13 2 1 0 $2,990
Jun25-521Suf 1 1/16 1:46⅗ft 5½ 115 55¼ 59 47½ 34 KeeneH4 2000 79 J'ie deV're107 S'ly'sF'ly110 Q'n ofS'ks 12
Jun21-521Suf 6 f 1:12 ft 42 105* 86¾ 86¼ 84¾ 810 GodkinK8 2000 78 Scholarship 119 Trucha 110 Basis 9
Jun17-521Suf 6 f 1:11⅘ft 101 105* 99¼ 1112 84½ 76¼ GodkinK6 2000 83 Dinghy 106 GrayChief 119 Anna 12
May19-523Suf 6 f 1:12⅘ft 111 110‡1116 1111 1114 1117 Ward'peG4 2500 67 Plast'd112 Lib'tyAndy114 Schm'gW'd 11
Apr 4-528G.P 1 1-8 1:53⅘ft 33 109* 87½ 911 918 826 WilderM11 2500 49 Dealer 116 Gatita II. 106 Hard Try 11
Mar18-529G.P 1 1-8 1:53 ft 75 107* 52 64½ 64½ 78¾ Wid'anA12 2500 70 RoamingFeet107 TopPilot107 Aralak 12
Mar12-528G.P 1 1/16 1:46 ft 33 107* 31½ 118½ 1112 1114 WilderM3 3000 66 Autan 114 Trancer 117 Japhap 12
Feb22-521Hia 1 1-8 1:52⅗ft 59 116 97¾ 1112 915 915 Mald'oR12 3000 58 Jacolee 119 Perky Pet 106 Trancer 12
Feb 8-522Hia 1 1-8 1:51⅗ft 30 120 54 1214 1218 1221 BarrowT8 3000 59 Garibaldi117 Ch'rmPr'ce119 Newsbr'k 12
June 14 Suf 5-8 ft 1:04b June 9 Suf 1-2 ft :51⅕b June 3 Suf 5-8 ft 1:03⅗h

Oddspring (M) 108
B. f, 4, by Balmy Spring—Mofo, by Gallant Fox.
Breeder, Miss E. L. Cushing. 1952.. 7 0 0 0 (——)
Owner, Mrs. R. Ruggiero. Trainer, J. Miele. $2,000 1951 . 0 0 0 0 (——)
Jun 7-522Suf 1 1/16 1:47⅕ft 161 107 33 1221 1222 1232 Mart'zAF1 2000 48 SunBud113 Mar'eCh'g'r112 Salliquelo 12
May31-522Suf 1 1/16 1:47⅖ft 88 108 63¾ 99 1012 1020 JewellW10 2000 59 Lusmores105 Annar105 T'tsieMcCabe 10
May26-521Suf 1 1/16 1:50⅕sy 53 101‡ 79 1020 1028 1041 Ward'peG5 2000 24 HyGinnis 112 Hesperus 108 RedTag 10
May16-522Suf 1 1/16 1:48 ft 104 102‡ 54¼ 1012 1015 1018 Ward'peG3 2500 58 LittleHope110 FredG.112 HairStylist 11
May10-523Suf 1 3/16 2:00⅕ft 112 100* 11 21½ 44½ 616 Ward'peG3 2000 60 MillPoint112 Queen ofSilks98 Goldton 8
May 5-524Suf 6 f 1:12 ft 233 112 1116 1119 1119 1123 Allga'rH11 2500 65 Mr.A.B.115 B'stD'gree114 G'ningIsl'd 11
Apr15-524L.D 5 f 1:02⅕m 123 110 914 920 925 923 Burg'sR8 Alw 57 Pr'tersG'ld112 C'nt'sLea110 CloverB'e 9
Aug 5-503ScD 5½ f 1:09⅕sl 28 111 35½ 58 615 616 BeroJ1 2500 56 Upflare118 Nally'sF'st105 Sw'tCaress 7
Jly 27-506ScD 5½ f 1:08⅖ft 50 106 713 618 615 612 Garry A6 Alw 64 LoisCheer 114 Reaction 120 Mr. Tops 7
Jly 24-503ScD 5½ f 1:09 ft 31 111 53½ 56¾ 69 58¾ Chera'ieG4 2000 64 Upflare 114 CoraB. 113 WeEgret 8
June 27 Nar 5-8 ft 1:03⅘h June 21 Suf 1m ft 1:45h June 17 Suf 3-4 ft 1:16h

Easy Spell × 115
Ch. g, 9, by Easy Mon—Manspell, by Man o' War.
Breeder. Henry H Knight. 1952 14 1 0 3 $1,830
Owner, R. Lentini. Trainer, R. Lentini. $2,000 1951 23 2 4 5 $6,035
Jun13-521Suf 6 f 1:12⅘ft 78 117 1010 109½ 910 76 DattiloJ9 2000 78 DeepDown112 WarToro117 GoodEgg 12
May 1-524Suf 1 1-8 1:53⅖ft 7¼ 115* 65¾ 76 44½ 46 DeSp'toA1 2000 68 MillPoint115 Eugarp112 DaringMate 10
Apr22-527Suf 1 1/16 1:48⅘ft 6 120 88 910 99 74¾ DattiloJ10 2000 67 MillPoint112 HighH'ch112 Silv'rSkip'r 12
Apr10-529L.D 1 1/16 1:49⅕ft 6½ 118 76½ 65 45 3h DattiloJ4 2000 74 Pr'essNancy112 J'pS'ply113 LadyAlq't 10
Apr 3-529L.D 1 1/16 1:48⅘ft 2½ 113 57 22 1h 11½ DattiloJ4 2000 76 Wisecr'ker115 CapeHat's103 C'tDisc'r 6
Mar28-529L.D 1 1/16 1:47⅘ft 4½ 113 66 53 45 35 DattiloJ7 2000 76 Pic n' Pay 99 Linger 108 Croesus 12
Mar21-522L.D 7 f 1:32 sl 15 113 811 611 56½ 43 DattiloJ4 2000 64 Bunty'sImp113 KeeDee107 WiseQuest 10
Mar15-521L.D 7 f 1:30 ft 6¾ 111 1014 1011 99 85¼ DeSt'oR10 2000 72 S'ty-Arty113 Br'shM'th106 Glene'gles 12
Feb25-529F.G 1 1-8 2:00⅘m 2¾ ▲112 612 56 67 67½ BurnsC6 1600 36 ModelHome113 Sl'yPort112 Contrasail 8
Feb19-529F.G 1 1/16 1:50 ft 2½ 112 1118 98 84½ 66¾ CookW11 1600 62 Sure Gift 112 Model Home 113 Roz S. 12
June 25 Nar 1m ft 1:45h June 22 Nar 3-8 ft :38b June 19 Del 1m ft 1:45h

2nd Nar

6 FURLONGS (out of chute). (Psychic Bid, Sept. 14, 1935—1:10⅕—3—111.) Purse $2,000. 3-year-olds. Claiming. Non-winners of two races since April 19. Weight, 120 lbs. Non-winners since June 14 allowed 3 lbs.; since May 10, 5 lbs.; since April 19, 7 lbs. Claiming price, $3,000.

Sweet Sigrid 108
B. f, 3, by Cataclysm—Shailleen, by Happy Argo.
Breeder, C. E. Weaver. 1952.. 9 0 2 2 $1,750
Owner, Mrs. J. O'Brey. Trainer, J. O'Brey. $3,000 1951..12 1 0 1 $1,350
Jun25-523Suf 6 f 1:12⅗ft 7½ 110 32 42¼ 55¼ 55¾ MaddenD1 3000 79 B'tifulJane110 Ultimatum107 KittyS. 7
Jun20-526Suf 6 f 1:12⅗ft 4¼ 110 711 713 69 612 Madd'nD7 3000 73 H'fGigger117 Twintone117 M.Siclette 9
Jun16-525Suf 6 f 1:13⅕ft 8 110 2½ 32 21½ 31† Mad'nD2 3000 81 F'ygr'y109 E'st'rIsland114 Ultim'tum 8
†Placed second through disqualification.
Jun 9-528Suf tca1 1/16 1:51⅗ft 6¾ 108 35 23 23 34 WilderM3 3000 85 MyDreamMarie110 Caroga103 Usual 7
May21-528Suf 1 1/16 1:48⅗m 8¼ 102* 22 27 47 513 Glassn'rG8 3000 60 Pl'kyW'lie110 Enthused112 Pir'teJean 8
May13-524Suf 6 f 1:13⅗ft 5¼ 107 86¾ 65½ 108½ 93 JenkinsE7 3000 77 F'tingH'me115 S'nH'lo108 K'llyA'W'y 11
May 8-523Suf 6 f 1:13⅖ft 2¾ ▲107 42½ 42¾ 2½ 23½ JenkinsE7 3000 77 Warren'sGray107 SunHalo107 D'kPeer 7
May 1-523Suf 6 f 1:14⅖ft 6¾ 107 84½ 53¼ 42 32 Cat'anoA5 3000 74 JoeTown112 BusyInd'n108 Pl'kyWillie 8
Apr21-524Suf 6 f 1:13⅕ft 49 105 912 712 68½ 56½ Catal'noA8 3500 75 EasyPaddy112 B'tif'lJ'ne109 Pr'm's'g 9
June 15 Suf 3-8 ft :38b June 5 Suf 1-2 sy :53⅗b June 1 Suf 3-8 gd :36h

Lot Won 108
Br. f, 3, by Hunters Moon IV.—Miss Peg, by Halcyon.
Breeder, Mrs. L. Wolf. 1952 .15 1 4 2 $4,800
Owner, M. V. Colaluca. Trainer, E. Pinto. $3,000 1951. 8 0 0 2 $400
May31-524Suf 1-70 1:43⅘ft 4 107 43½ 31 21½ 2nk B'g'keR1 c3000 87 Sn'kEasy110 PirateJean112 Enthused 8
May29-521Suf 6 f 1:13⅖ft 8 113 97¾ 88½ 89 47¼ Ken'yF11 c2500 74 GameMiss107 Fly'gHoop107 Hat'rWar 11
Apr26-523Jam 1 1/16 1:46⅗m 13 114 79¼ Bled. WidmanA3 5000 War-Aster 111 Keno 119 SaoPaulo 7
Apr23-528Jam 1 1/16 1:48⅕ft 2 ▲110* 87¼ 76 62¼ 54½ Har'kJN3 c3500 66 AfterYou102 SunR'mer107 StevieDear 8
Apr11-524Jam 1 1/16 1:48⅗ft 3¾ 117 63½ 31½ 31½ 32¼ Sol'enaF2 4000 67 Disjax119 StevieDear109 Finchhaven 6
Apr 3-522Jam 6 f 1:13⅘ft 7 110* 97 78½ 75¼ 23 DiM'roS9 4000 75 Disjax116 DressyLady108 JamesB. 11
Mar21-524G.P 7 f 1:25⅖ft 7 114 53 43 57 813 Ro'guezE7 5000 73 ArthurItis112 Battlebuz112 C'ntRusty 11
Mar10-528G.P 1 1-8 1:53 ft 3¾ 112* 33½ 2h 1h 22½ WilderM6 4500 76 Cl'syChance113 Famera115 Ringmeup 11
Feb29-529Hia 1 1-8 1:53⅕ft 5¾ 110 2h 11½ 11 11½ PorchG1 3500 70 Baccala115 Ringmeup113 Phosphor 12
Feb15-522Hia 7 f 1:27⅕ft 25 112*109½ 69¼ 54½ 3¾ WilderM4 7500 73 Cro-Doc 122 Jack Jr. 117 NewEntry 12
May 28 Suf 3-8 ft :37⅖b May 19 Suf 3-8 gd :37⅘b

Cloudy 108
B. f, 3, by Olympic Zenith—Shadow Proof, by Unbreakable.
Breeder. Helis Stock Farm. 1952.. 4 0 0 0 $150
Owner, Mrs. W. Rompel. Trainer, P. Schwartz. $3,000 1951..15 2 1 0 $2,765
Jun20-528Suf 1 1/16 1:47 ft 24 105‡ 55 65½ 66 97 SmithJH7 3500 74 Pl'kyWillie112 Promis'g110 Ultim't'm 11
Jun12-529Suf 1-70 1:44 ft 6½ 108 32½ 44¼ 68 612 TavaresA8 3500 74 SunHalo105 Pl'kyW'lie110 K'leyA'Way 8
May21-525Suf 6 f 1:13⅗sy 10 110 66½ 67¾ 56 45½ Mad'nD5 3500 74 F't'gH'me114 S'nHalo105 W'ren'sGr'y 9
May14-526Suf 6 f 1:14 ft 14 107 108¾ 1014 109¾ 1013 TavaresA1 4000 65 Promising107 JonesBrook112 RedH'ps 10
Nov30-515L.D 5-8 1:00⅗ft 5¼ 106* 83¾ 64 42½ 2½ YoungF3 3500 EverLovin110 BusyIndian115 SunHalo 10
Nov 9-513L.D 1-70 1:46⅗ft 1 ▲107* 51¾ 11 15 17 JewellW7 2500 Crackice 105 Soodd 110 By Degrees 10
Nov 2-513L.D 1 1:42⅖gd 5½ 106* 53½ 11½ 13 14½ JewellW2 2500 ThreeHigh114 RoyalFiddle118 Sirpop 11
Oct25-513Rkm 3-4 1:14⅖hy 42 103* 97½ 75¾ 511 46¾ JewellW8 3500 68 FirstMoon 108 BoyGenius 104 Chacma 12
June 10 Suf 1-2 ft :49⅘h June 7 Suf 1-2 ft :51b June 2 Suf 3-8 sy :38b

Beautiful Jane × 110
Ch. f, 3, by Beautiful II.—Sakes Alive, by Boatswain.
Breeder, C. W. Winters. 1952..14 3 3 0 $4,660
Owner, J. Picard. Trainer, W. Resseguet. $3,000 1951 22 2 4 3 $4,760
Jun25-523Suf 6 f 1:12⅗ft 1 ▲110 21½ 21 2nk 1½ KeeneH5 3000 85 Ultimatum 107 KittyS. 105 DarkPeer 7
Jun16-525Suf 6 f 1:13⅕ft 4-5 ▲110 75¾ 64¼ 52¾ 62¼ KeeneH3 3000 80 F'ygr'y109 E'st'rIsland114 Sw'tSigrid 8
Jun12-525Suf 6 f 1:12⅖ft 8¼ 110 21 22 22 22½†KeeneH4 3000 83 Andy'sPride110 G'meM's105 H'r'ldM. 8
†Dead heat.
May31-524Suf 1-70 1:43⅘ft 6 110 64 62¼ 68½ 518 KeeneH8 3000 69 Sn'kEasy 110 LotWon 107 PirateJean 8
May21-525Suf 6 f 1:13⅗sy 3¼ 102* 78 811 77¾ 56 GodkinK6 3500 74 F't'gH'me114 S'nHalo105 W'ren'sGr'y 9
May14-526Suf 6 f 1:14 ft 5¼ 110 74¾ 66¼ 76¼ C5 KeeneH10 4000 73 Promising107 JonesBrook112 RedH'ps 10
Apr30-528Suf tc a 1 1:47⅘gd 5½ 110 68 64 68 516 KeeneH7 5000 62 CottonG'ny107 Enthused115 Pr'mising 7
Apr21-524Suf 6 f 1:13⅕ft 4 109 42½ 22 22 22½ JewellW6 4000 79 EasyP'dy112 Promising105 BusyInd'n 9
Mar 5-526F.G 6 f 1:13 ft 3 112 32½ 31 32 55½ F'aiuoloA1 4500 82 Twintone112 BoldSab106 ElaineM. 6
Feb29-527F.G 6 f 1:14 ft 3½ 112 31 31½ 31 43¼ KeeneH2 5000 80 ArmyCons'pt111 KingPig'n114 Jackt'n 8
June 23 Suf 5-8 ft 1:02⅖h June 6 Suf 3-4 ft 1:23b May 30 Suf 3-8 gd :38⅗b

Kitty S. 110
B. f, 3, by Pasteurized—War Bird, by War Admiral.
Breeder, Dr. C. F. Henry 1952..13 1 0 3 $2,325
(Formerly Named Fairy Princess.)
Owner, Palatine Stable. Trainer, E. Legere. $3,000
Jun25-523Suf 6 f 1:12⅗ft 4¾ 105* 43 31¼ 31¾ 32½ DeSp'toA2 3000 82 B'tifulJane110 Ultimatum107 D'rkP'r 7
Jun19-521Suf 6 f 1:13 ft 6-5 ▲105* 2nk 22 21½ 1¾ DeSp'oA11 2500 83 T'dy'sDevil112 MissPyramid113 Keeno 12
Jun12-521Suf 6 f 1:13⅕ft 16 96‡ 64¼ 43¾ 31¼ 33 Glassn'rG8 2000 79 WaterKelpie108 Fly'gHoop106 Elisann 12
May23-523G.S 6 f 1:13⅕ft 21 115 913 714 614 714 Culm'neJ4 Mdn 68 MissNimble115 GrisGris115 NonaBelle 12
May 8-521G.S 6 f 1:13⅖ft 7½ 107 98¼ 915 1112 106½ Boul'isS10 2500 74 BuzA Bit111 Spr'gM'rn111 MyH'n'bee 12
May 1-522G.S 6 f 1:14⅘ft 11 108 62¾ 43 43 42¼ Boul'tisS10 3000 72 Q'ter-M'ster113 Hadab'le108 Sp'gM'n 11
Apr28-521Lrl 6 f 1:15⅕m 9¾ 112 77¾ 89 712 510 MannW6 2500 61 B'ldR'gue114 G'lw'yB'y114 A'tionMac 11
Mar29-521Lrl 6 f 1:15 ft 4 111 42½ 2½ 23 56½ ShukN12 2500 65 Pharapoise116 ChancePoint109 Adana 12
Mar25-521Lrl 6 f 1:15⅕m 5½ 111 21 1h 32 43½ ShukN1 2500 67 HarrietW.111 SandFly115 At'tionMac 11
June 17 Suf 1-2 ft :48⅕h

Rose King * **110** B. c, 3, by Vincentive—Foxy Locksy, by Gallant Fox.
Breeder. J. E. Hughes. 1952 16 2 6 1 $6,327
Owner, Mr. & Mrs. H. Thompson. Trainer, H. W. Fisher. $3,000 1951 15 0 2 0 $870

Jun20-528Suf	1 1/16	1:47 ft	6½	115	77	87½	109	75¾	PollardJ8	c3500	75	Pl'kyWillie112	Promis'g110	Ultim't'm	11
May30-523Suf	6 f	1:13⅖ft	11	114*	76	64½	43	2½	UsseryR5	c3500	80	LittleWhim 109	RedHoops 112	Usual	8
May26-528Suf	1-70	1:46⅗sy	12	112*	34	56½	32	42	UsseryR2	3500	71	BeSwayed 112	Enthused 107	SunHalo	7
May21-528Suf	1 1/16	1:48⅗m	2¾	117	55¼	713	512	411	KeeneH4	c3000	62	Pl'kyW'lie110	Enthused112	Pir'teJean	8
May15-527Suf	1-70	1:44⅖ft	7	112	32½	35½	25	23½	PollardJ2	c3000	80	LittleWhim105	Pir'teJ'an112	Enth's'd	7
May 7-523Suf	tc a 1	1:45⅕ft	2	▲115	42¾	31¾	11	14	PollardJ1	2500	91	PluckyWillie115	Cyclist112	LordLouis	9
May 2-527Suf	1 1/16	1:47⅗ft	2	▲115	31	1nk	2nk	2½	PollardJ6	2500	77	L'yEdw'a105	H'tie'sG't110	R'sie n'Me	8
Apr23-528Suf	tc a 1	1:45⅕ft	3¾	120	54	52	56¼	44¾	PollardJ2	2500	86	PirateJean112	R'dyCr'k112	ImADarlin	10

June 17 Suf 5-8 ft 1:02⅘h May 25 Suf 3-8 ft :38b May 13 Suf 1-2 gd :52b

Hatter War **106** Br. g, 3, by John One—Monde's Lass, by Sun Hatter.
Breeder. L. Tucker. 1952 5 0 0 1 $365
Owner, C. McDonough. Trainer, C. McDonough. $3,000 1951 22 1 0 1 $1,740

Jun17-522Suf	6 f	1:12⅕ft	14	112	1nk	42¾	43¾	57¾	D'Au'noJ9	2000	79	Gr'tNeck107	LadyFinn112	Rob'tKirby	12
Jun 4-524Suf	6 f	1:12⅘ft	7¾	112	11	1nk	32	45½	D'Aug'oJ4	2500	78	BoyGenius117	S'tchR'ks112	Ap'cheL'y	8
May29-521Suf	6 f	1:13⅖ft	31	118	22	22	35	36¼	D'Aug'oJ7	2500	75	GameMiss107	FlyingHoop107	LotWon	11
May20-523Suf	6 f	1:14 ft	61	107*	2nk	1nk	53	67½	MaedaT9	2000	70	FirstCurt'n109	Gwinville112	C'rtGrand	10
May16-521Suf	6 f	1:14 ft	37	113*	11½	41¾	96	914	MaedaT5	2000	64	Cheerfulness105	PhilG.113	Dixie'sPal	12
Nov30-515L.D	5-8	1:00⅗ft	38	108	94¾	97	810	810	Mar'ezAF5	3000		EverLovin 110	Cloudy 106	BusyIndian	10
Nov24-516L.D	7-8	1:30⅕hy	31	118	33	714	818	823	M'nezAF7	Alw		PacificB'nd113	C't-of-Blue118	GoGirl	9
Nov15-516L.D	5-8	:59⅘sl	33	118	77	814	916	920	M'nezAF8	Alw		To'y'sM'y113	B'yNoveck118	StepFor'd	9

June 21 Suf 1-2 ft :49h June 14 Suf 3-8 ft :36⅗h June 3 Suf 3-8 ft :37⅗b

Dark Peer **106** B. g, 3, by Maedic—Cripham, by Gen. Markham.
Breeder, F. Carter. 1952 7 0 0 0 $300
Owner, Mrs. J. D. Canzano. Trainer, J. D. Canzano. $3,000 1951 15 3 4 0 $6,120

Jun25-523Suf	6 f	1:12⅗ft	17	107	53¼	53¼	44¾	45½	TavaresA4	2500	79	B'tifulJane110	Ultimatum107	KittyS.	7
Jun 4-524Suf	6 f	1:12⅘ft	5½	112	79½	711	69	57½	TavaresA8	2500	76	BoyGenius117	S'tchR'ks112	Ap'cheL'y	8
May16-523Suf	6 f	1:12⅘ft	14	107*	42¾	43¾	76	815	JewellW2	3000	69	Sun Halo 110	Miss Siclette 110	Usual	8
May 8-523Suf	6 f	1:13⅖ft	11	107*	66	54¾	53½	46½	JewellW4	3000	74	War'n'sGr'y107	Sw'tSigrid107	S'nHalo	7
May 1-523Suf	6 f	1:14⅖ft	5	105⁑	63½	87¼	74¼	64½	Glass'rG2	3000	71	JoeTown112	BusyInd'n108	Sw'tSigrid	8
Apr21-524Suf	6 f	1:13⅕ft	8¾	103⁑	77	814	919	79½	Glassn'rG1	3500	72	EasyPaddy112	B'tif'lJ'ne109	Pr'm's'g	9
Apr 8-526L.D	7 f	1:29⅕ft	10	110*	68½	613	614	513	RiveraJJ6	3500	68	Evermine 105	Cyclist 112	Condilida	7
Nov30-515L.D	5-8	1:00⅗ft	5½	107*	1h	11	2h	51½	DavernJ10	3000		EverLovin 110	Cloudy 106	BusyIndian	10
Nov20-516L.D	7-8	1:29 ft	6-5	▲111*	11½	12	1½	22½	WilderM5	3000		Evermine104	Lunation120	PluckyW'lie	8

June 16 Suf 3-8 ft :39⅖b June 13 Suf 5-8 ft 1:04bg June 10 Suf 3-8 ft :37bg

Countess Lea **110** Br. f, 3, by High Lea—Countenance, by Case Ace.
Breeder, G. R. Bryson. 1952 5 2 1 0 $3,856
Owner, J. Goodwin. Trainer, J. Goodwin. $3,000 1951 3 0 0 0 (——)

May 9-522Pim	5½ f	1:08 ft	14	111	13	12	13	11	BauerR4	5000	90	Lochy 116	Teddy's Light 115	Go Girl	12
Apr15-524L.D	5 f	1:02⅕m	2¾	▲110	1½	11½	1½	21	KeeneH3	Alw	79	PrintersGold112	CloverBelle94	SoWell	9
Apr 2-526L.D	7 f	1:29⅖ft	4¼	113	12	3nk	54¾	712	RobertsC5	Alw	68	ApacheLady105	TopBrass110	Horsey	8
Mar25-527L.D	5 f	1:02⅕hy	4-5	▲110	15	12½	22	41¾	KeeneH2	Alw	78	Desirable105	Mi'tySon115	HodCrown	7
Mar15-525L.D	5 f	1:02⅖ft	17	111	13	13	12½	13	RobertsC5	Alw	79	Sm'thFinish113	T'pBrass118	Jim'sYen	10
Aug27-511Atl	3-4	1:13⅕gd	7½	109	1h	31	812	1014	H'smanL1	4000	67	B'nkCoal 113	M.Direct114	Ei'ty-Eight	11
Aug14-514Atl	3-4	1:13 ft	4½	114	11	41¾	79	1014	ShukN7	7500	68	SingingBeauty 111	Trefoil 114	Ganja	11
May24-514Pim	5-8	1:01⅗gd	9½	113	21	25	45½	58¼	Wil'msR6	10000	69	BlackAl 112	Mano'hour 110	T'dy'sL't	11

May 26 GS 1-2 m :51⅖b

Cheerfulness **112** Br. f, 3, by Robert Morris—Verdella, by Bow to Me.
Breeder, Mrs. R. F. Whitney. 1952 10 1 1 0 $1,800
Owner, J. & P. Venuti. Trainer, T. W. Rearden. $3,000

Jun26-526Suf	6 f	1:11⅖ft	83	112	53¾	78	712	714	Mad'nD6	4500	77	W'ren'sGray117	S'nHalo110	Wolfc'mp	10
Jun21-525Suf	6 f	1:12⅕ft	53	107*	74¾	64¾	77¾	66½	GodkinK3	5000	80	EasyP'dy119	War'n'sGray107	GameDal	7
Jun10-526Suf	6 f	1:11⅗ft	118	102	75¼	78	918	914	JenkinsE1	Alw	76	Tr'leTime102	K'p'gPosted107	TopBr's	10
Jun 4-526Suf	6 f	1:12 ft	43	101	53¼	66¾	710	711	JenkinsE5	Alw	77	Poopcha 104	Triple Time 102	Man Bar	7
May24-523Suf	6 f	1:13⅖ft	17	112	12	12	2nk	22½	JewellW8	3500	78	Fi't'gHome119	CourtE'l 103	Evermine	8
May16-521Suf	6 f	1:14 ft	11	105*	43	31¼	1nk	1½	JewellW2	2000	78	Phil G.113	Dixie's Pal108	The Critter	12
May10-522Suf	6 f	1:13⅘ft	5	105*	3¾	22	46	63½	JewellW10	2000	75	In Cash 102	Hoop Jude 109	Chinaware	10
Apr23-525Suf	6 f	1:14 ft	10	105*	45½	67¾	613	615	JewellW3	Alw	63	RushingJ'k112	InletMiss105	TopBrass	9
Apr15-524L.D	5 f	1:02⅕m	7¾	109	56½	58½	48½	55	Hul'derL9	Alw	75	Pr'tersG'ld112	C'nt'sLea110	CloverB'e	9
Apr 7-526L.D	5 f	1:01⅖gd	5	107	45½	56½	88½	66	TavaresA10	Alw	78	Old Sol 112	Top Brass 105	So Well	10

June 20 Suf 3-8 ft :36⅗h June 17 Suf 5-8 ft 1:03b June 9 Suf 3-8 ft :36⅖h

Jahi **107** Br. h, 3, by Jakajones—Hi Winnie, by Hi-jack.
Breeder, C. A. O'Neil, Jr. 1952 6 0 0 1 $350
Owner, C. A. O'Neil, Jr. Trainer, R. A. Lewis. $3,000 1951 19 3 3 4 $7,450

Jun23-526Suf	6 f	1:12⅕ft	7¾	107	1½	2½	55¾	56½	MaedaT1	3500	80	SneakEasy110	BankDrive112	Faygray	7
Jun18-525Suf	6 f	1:12⅖gd	6½	107	54	31¼	67¼	69½	MaedaT9	4500	76	BullyB'ting112	Wolfc'p107	BankDrive	9
Jun13-525Suf	6 f	1:11⅘ft	11	107*	1nk	2nk	32¼	37	MaedaT3	4000	82	E'syP'dy117	W'ren'sGr'y110	E't'rIsl'd	6
May30-523Suf	6 f	1:13⅖ft	7¼	107	2nk	3¾	54	76¼	MaedaT4	3500	75	L'tleWhim 109	RoseK'g 114	RedHoops	8
May 9-525Suf	6 f	1:12⅘ft	17	107*	33½	56½	812	813	MaedaT2	5000	71	HayEdy110	EasyPaddy115	Bril'tMaid	8
Apr 4-525G.P	6 f	1:13 ft	16	107	31½	43¼	75¼	1012	MaedaT3	5500	68	Springbuck111	Nome114	OurWorld	10
Oct27-515Rkm	3-4	1:11⅗ft	12	106*	21	2½	1h	41	Merc'rN4	Alw	87	NolaHash117	Handiw'k114	NoPassing	11
Oct20-513Rkm	3-4	1:11⅗ft	12	109*	41½	2½	11½	11½	Merc'rN12	4500	89	Promis'g106	ZacaDays109	Fight'gH'e	12
Oct17-513Rkm	3-4	1:12⅕ft	10	106*	21	31½	46	42¼	Merc'rN3	4500	84	BrilliantMaid114	Courser112	Jim'sYen	8

June 4 Suf 5-8 ft 1:01$h May 28 Suf 1-2 ft :53b May 20 Suf 5-8 ft 1:02⅖hg

Mlle. Ell **112** B. f, 3, by Littletown—Laura Ella, by Lee O. Cotner.
Breeder, J. L. Cleveland. 1952 8 2 2 2 $4,925
Owner, Lynn Farms. Trainer, L. Lee. $3,000 1951 15 3 4 2 $9,625

May15-522G.S	6 f	1:13⅘ft	1	▲114	12	11½	13	11½	Boul'tisS3	c3000	79	Idealist 119	Jerky 114	Hoopdedont	12
Apr30-523G.S	6 f	1:14⅖sl	3-2	▲114	11	12	21	23	CulmoneJ2	3500	73	BigKeis 115	LoneDegree 115	Peneleos	11
Apr19-523G.P	6 f	1:12 ft	4¼	111	1½	23	35	46	Scurl'ckD1	4750	79	OurWorld112	GoGirl 106	TrentonSand	8
Apr 9-522G.P	7 f	1:26⅕ft	3	▲110	11½	11	12	11	Scurl'kD10	4000	82	Scour 105	Straight 115	John A. S.	12
Apr 1-522G.P	6 f	1:11⅗ft	2¾	▲110	12	11½	2h	22	Culm'eJ7	4000	85	Alw'ysArgue105	FireyOne109	Bl'kLady	12
Mar20-522G.P	6 f	1:12⅖ft	3¼	106	15	14	31	31¾	Lindb'gH8	4000	81	P'fectPower114	Chalpur111	Finchh'en	12
Mar 5-522G.P	6 f	1:11⅗ft	5¼	111	12	13	1½	31	CulmoneJ8	4000	86	Adriutha105	UpHigh108	Woodch'kJoe	12

June 7 GS 1-2 ft :51b June 2 GS 3-8 m :38⅕b May 25 GS 1-2 sy :52⅕b

Busy Indian **113** B. g, 3, by Busy K.—Mattapony, by Trojan.
Breeder. Mr. & Mrs. D. A. Wood. 1952 7 0 1 0 $893
Owner, Beverly Farm. Trainer, W. Sedlacek. $3,000 1951 26 3 5 4 $8,415

Jun23-526Suf	6 f	1:12⅕ft	26	112	65½	78	711	710	WilderM3	3500	77	SneakEasy110	BankDrive112	Faygray	7
May14-526Suf	6 f	1:14 ft	18	109*	43¼	45	65¼	76	WilderM6	4000	72	Promising107	JonesBrook112	RedH'ps	10
May 1-523Suf	6 f	1:14⅖ft	8-5	▲108*	31¼	32	1½	2½	WilderM3	3000	75	JoeTown112	Sw'tSig'd107	Pl'kyWillie	8
Apr21-524Suf	6 f	1:13⅕ft	3¾	105*	55½	56	45½	45½	DeSp'toA5	3500	76	EasyPaddy112	B'tif'lJ'ne109	Pr'm's'g	9
Apr 9-527L.D	5 f	1:00 ft	8½	106*	1h	43½	53¼	74	DeSp'toA3	5750	87	Twintone115	HayEdy110	Stepenmate	8
Apr 1-527L.D	5 f	1:00 ft	6	113	21	32½	33	47½	KeeneH4	Alw	83	Twintone 115	BigJet 117	HayEdy	9
Mar19-527L.D	5 f	1:00⅘ft	4¾	107⁑	42	55	66	76	YoungF3	6000	81	Ch'ceBits101	Br't'rGhost112	BestDr'm	8
Nov30-515L.D	5-8	1:00⅗ft	6-5	▲115*	53	42½	64	31	WilderM7	c4000		EverLovin 110	Cloudy 106	SunHalo	10
Nov12-517L.D	7-8	1:27 ft	9¼e	108*	2h	32	42½	55½	WilderM6	Alw		TippyDo104	AngelFo'd108	Silv'rLamee	7

June 17 Suf 5-8 ft 1:03⅖b June 14 Suf 3-8 ft :39⅘b June 7 Suf 1m ft 1:47⅗b

Sweet Vincent **117** B. g, 3, by Vincentive—Lump Sugar, by Bull Lea.
Breeder, Mrs. M. A. Moore. 1952 8 1 0 0 $1,500
Owner, Mrs. H. W. Ney. Trainer, J. P. Considine. $3,000 1951 4 0 0 0 (——)

Jun20-528Suf	1 1/16	1:47 ft	11	110*	1½	44	55	65¼	GodkinK5	3500	76	Pl'kyWillie112	Promis'g110	Ultim't'm	11
Jun12-529Suf	1-70	1:44 ft	10	115	43½	67¾	57	56	KeeneH4	3500	80	SunHalo105	Pl'kyW'lie110	K'leyA'Way	8
Jun 2-525Suf	6 f	1:13⅕sl	7½	115	41	89¼	77½	713	DotterL3	4000	69	EasyP'dy115	GameDal 112	Wa'n'sGr'y	8
May24-524Suf	6 f	1:12 ft	8	115	43¼	56	65	58	DotterL5	5000	80	HayEdy110	JonesBrook112	St'kExc'ge	7
May15-521Suf	6 f	1:13 ft	7¾	114	2nk	2½	11½	14½	DotterL6	3500	83	Crackice 112	LordLouis 112	HoopJude	10
May 1-528Suf	1-70	1:45 ft	45	114	11	62¾	56	513	DotterL2	3500	68	RedHoops102	B'byNoveck110	Sn'kEasy	7
Apr24-524Suf	6 f	1:13⅕ft	77	112	55¾	68½	66	711	Rich'sL6	AlwM	71	AcademyAward112	Flashy112	SoWell	8
Apr10-523Jam	6 f	1:12⅘ft	89	116	85¾	912	922	922	Atk'sonT4	Mdn	61	FreedomBell 116	Mazinga126	S'nyFox	9

June 25 Suf 3-8 ft :36⅖h June 10 Suf 3-8 ft :40b May 31 Suf 1-2 ft :49⅕h

First Moon **108** Ch. f, 3, by New Moon—Refreshing, by Sir Andrew.
Breeder, H. L. Straus. 1952 3 0 0 1 $280
Owner, I. Gushen. Trainer, E. Anspach. $3,000 1951 19 4 1 3 $7,300

Jun27-524Suf	6 f	1:12⅗gd	5	103*	32	41¾	43¾	36½	GodkinK5	2500	78	Orana 109	PirateJean 117	BridalToast	7
Jun18-522Suf	6 f	1:13⅖gd	7	107	21	22	41¾	712	Gonz'zR6	2500	69	GameMiss112	Orana109	ScotchRocks	10
Apr21-524Suf	6 f	1:13⅕ft	8¾	110	21	33	57½	912	KeeneH4	3750	70	EasyPaddy112	B'tif'lJ'ne109	Pr'm's'g	9
Nov28-516L.D	5-8	:59⅗ft	5¾	106⁑	53½	65½	45	46	Vins'nJR11	3000		BoyGenius115	Lunation115	T'ciaFiske	11
Nov21-513L.D	5-8	1:01 ft	6-5	▲108*	53	54	44	44	JewellW4	3000		Yeso 111	HoopJude 105	Pipetime	11
Nov17-515L.D	5-8	1:02 hy	2	112*	64½	41½	35	36	JewellW6	3000		BoyGenius 111	NightFire 106	Yeso	10
Nov 7-513L.D	5-8	1:00⅖sy	2	▲112*	54	57	55½	49½	JewellW2	3500		Tricia Fiske 112	Rissan 112	Soodd	11
Oct25-513Rkm	3-4	1:14⅖hy	2¼	▲108	1½	13	13	11¾	BurrC6	3500	75	BoyGenius 104	Chacma 106	Cloudy	12
Oct 5-515Rkm	3-4	1:12⅖ft	3½	109*	3¾	21	21½	21½	DavernJ11	3500	83	Tricia Fiske 108	Woodsign 98	Rissan	12

June 15 Suf 5-8 ft 1:03⅕h June 11 Suf 1-2 sy :50⅗b June 2 Suf 1-2 sy :50⅖h

Faygray **115** B. f, 3, by Ramillies—Jalains, by Masked Marvel II.
Breeder, Gilman Brothers. 1952 3 1 0 1 $1,900
Owner, R. Lowe. Trainer, C. P. Hatfield. $3,000 1951 6 1 0 1 $1,750

Jun23-526Suf	6 f	1:12⅕ft	9¾	107	55¼	55½	32¼	35½	DavernJ4	3200	81	Sn'kEasy110	BankDrive112	East'rIsl'd	7
Jun16-525Suf	6 f	1:13⅕ft	75	109	86¾	77¼	63¼	1n	DavernJ7	3000	82	E'st'rIsl'd114	Sw'tSigrid110	Ultim't'm	8
Jun 9-524Suf	6 f	1:12⅖ft	128	100⁑	1120	1120	1116	1112	Ru'w'thR1	3500	74	EasyPaddy112	SunHalo105	Pr'mising	11
Nov23-514L.D	1	1:42⅗ft	6½	107*	912	812	712	715	DavernJ9	2500		Caroga 109	RoseKing 112	NightFire	11
Nov 5-514L.D	7-8	1:28⅘gd	4¾	109*	119¾	1013	1013	916	DavernJ2	3500		B'yG'nius113	Pl'kyW'lie113	P'ceCh'kie	11
Oct24-515Rkm	1	1:38⅗ft	5	105*	912	920	919	712	DavernJ7	4500	73	Round Baby 106	Top Brass 106	Phil G.	9
Sep25-513Rkm	3-4	1:14⅖ft	1	▲115	67¼	66½	65¼	1nk	DeW'tJ11	c3500	75	Soodd 113	MissMeah 108	Gramp'sF'r	12
Sep 7-512Nar	3-4	1:15⅗m	3½	113	84¾	99	109¼	32	DeWittJ10	3500	67	Zillah 117	PacificB'nd 115	RoyalF'dle	11

June 15 Suf 1-2 ft :50⅗b June 2 Suf 5-8 sy 1:06⅗b May 28 Suf 1-2 ft :50⅕bg

3rd Nar

6 FURLONGS (out of chute). (Psychic Bid, Sept. 14, 1935—1:10⅕—3—111.) Purse $2,000. 4-year-olds and upward. Claiming. Non-winners of two races since April 30. Weight, 120 lbs. Non-winners since June 14 allowed 3 lbs.; since May 17, 5 lbs.; since April 30, 7 lbs. Claiming price, $2,500.

Doit Easy **108** B. g, 8, by Easy Mon—Susan Black, by Black Servant.
Breeder. Wiley Brothers. 1952 10 0 1 0 $400
Owner, Mr. & Mrs. F. Preece. Trainer, F. Preece. $2,500 1951 27 6 5 1 $8,565

Jun26-524Suf	1 1/16	1:47⅕ft	29	107*	2nk	11	52¾	715	GodkinK8	2000	65	Tel-Aviv 112	Wardril 112	Elisann	8
Jun24-521Suf	6 f	1:12⅖ft	11	107*	42¾	55	1213	1212	GodkinK1	2000	74	You and Me112	Princeling112	Eriger'n	12
Jun16-524Suf	6 f	1:12⅗ft	13	107*	41¼	2½	11	22½	GodkinK9	2000	82	Emer'dBelle112	Princeling112	Dor'yG.	9
Jun13-521Suf	6 f	1:12⅘ft	41	112	22	21	41¾	63½	Ped'onG6	2000	80	DeepDown112	WarToro117	GoodEgg	12
May26-522Suf	6 f	1:15⅗sy	82	107*	54	76	98	103¾	GodkinG12	2000	66	CookieBaby110	LeftyJim112	Debmode	12
May20-522Suf	6 f	1:12⅘ft	34	107*	41¾	55½	89¾	1110	GodkinK5	2000	74	TroyRoad114	L'dyCarrie103	L'yJacsun	12
May13-521Suf	6 f	1:13 ft	22	107*	75¾	74½	79	78¼	GodkinK10	2000	75	Gee Whiz112	Troy Road112	Good Egg	12
Apr26-522Suf	6 f	1:15 m	43	109*	52½	54¼	66¾	79¼	GodkinK6	2000	64	Ch'p'nB'dy114	Duke'sBoy112	GeeWhiz	8
Apr22-524Suf	6 f	1:13⅕ft	13	114	65	99	88¾	916	B'gm'keR5	2500	66	PhilH'ris109	Sch'l'rship114	Sw'pingJo	12

June 6 Suf 1-2 ft :49hg May 9 Suf 5-8 ft 1:02⅘hg May 3 Suf 1-2 ft :48⅗hg

Liberty Andy **112** Ch. g, 8, by Liberty Limited—Hy Sandy, by Hygro.
Breeder. John L. Sullivan. 1952 12 1 3 1 $3,280
Owner, Mrs.E.Haughton & Mrs.C.A.Brown. Trainer, E.Haughton. $2,500 1951 2 0 1 0 $475

Jun24-524Suf	6 f	1:12 ft	8-5	▲117	32	21	2½	2½	KeeneH3	c2500	87	L'ftyJim114	Em'r'ldB'lle114	GeeWhiz	7
Jun10-524Suf	6 f	1:12⅕ft	16	117	43	42¼	1nk	21	SpinaleJ1	3000	86	DancingMan112	Cambetta110	MonaJ.	12
May29-525Suf	6 f	1:13⅗ft	3½	112	42¾	1nk	12	1nk	SpinaleJ7	2500	80	OurBully 117	Plastered 115	Gildsie	10
May19-523Suf	6 f	1:12⅘ft	2¾	▲114	3¾	11½	12	21	SpinaleJ5	2500	83	Plastered112	Schm'gW'd109	Firebr'ke	11
May10-521Suf	6 f	1:12 ft	14	112	21½	24	44	63¾	ValdesL1	Alw	84	Barre Flint 110	Foxlets 117	Pip Pip	12
Apr21-521Jam	6 f	1:14 ft	17	120	96½	86¼	75¼	75¼	GuerinE11	3500	72	PeaceMis'n121	Ecuador115	SolidTrick	13
Apr18-521Jam	6 f	1:13⅗ft	12	113	65¾	66½	67	57¾	SchmidlA8	3500	71	Dark Pigeon 114	Iltis 112	Detective	9
Apr 7-522Jam	6 f	1:14 ft	2¾	120	74¾	85¼	72¾	61¾	Schm'lA1	3500	75	Escrow120	WhiskeySour121	SirDavid	10
Apr 2-522Jam	6 f	1:13⅘ft	18	113	149¾	103¾	94½	51¼	Schm'lA1	3500	77	HenryD.M.116	Guiding108	MonteCas'o	14

June 22 Suf 1-2 ft :49h June 19 Suf 3-8 ft :39b June 6 Suf 1-2 ft :49⅗h

Lady Jacsun **108** Dk. br. m, 5, by Jacopo—Sunamit, by Stimulus.
Breeder. Jack W. Denis. 1952 10 0 1 2 $1,084
Owner, J. & P. Venuti. Trainer, T. W. Rearden. $2,500 1951 4 0 0 0 (——)

Jun16-524Suf	6 f	1:12⅗ft	9¼	109	1½	1½	21	55½	Huls'derL4	2000	79	Emer'dBelle112	DoitEasy107	Princel'g	9
Jun 9-522Suf	6 f	1:12 ft	19	109	3¾	43½	54¾	54¼	Hul'erL2	2000	84	LeftyJim117	Sunshade114	Em'ldB'le	9
May31-523Suf	6 f	1:12⅗ft	3	110	2½	31	42	55	Gon'lezR5	2500	80	R'pageous 110	Elisann 111	If Coming	8
May27-522Suf	6 f	1:16⅕hy	3½	▲107	3¾	2nk	77	812	JewellW12	2000	55	SevenPillars112	Gavilan117	KingTaos	12
May20-522Suf	6 f	1:12⅘ft	8½	110	11	1½	1nk	31½	Ped'onG8	2000	82	TroyRoad114	L'dyCarrie103	C'kieBaby	12
May 5-521Suf	6 f	1:12⅗ft	6½	110	1211	1214	1010	87¼	KeeneH12	2000	78	Dainger Girl 107	Stroll 104	Arkmo	12
Apr28-521Suf	6 f	1:15⅗sy	3½	111	53¼	45½	813	811	Mad'nD9	2000	59	DorothyG.107	LeftyJim114	Lieutenant	11
Apr22-524Suf	6 f	1:13⅕ft	4¾	109	2h	1½	3½	44¾	Hul'derL2	2500	77	PhilH'ris109	Sch'l'rship114	Sw'pingJo	12

June 25 Suf 3-8 ft :36hg May 16 Suf 3-8 ft :40b

Concert Piece **103** Br. f, 4, by War Relic—Concertina, by Case Ace.
Breeder, S. D. Riddle. 1952 17 2 3 1 $3,013
Owner, D. Shaer. Trainer, J. L. Engle. $2,500 1951 11 0 0 1 $300

Jun20-524Suf	6 f	1:13 ft	103	106*	1113	1012	67½	74¼	MaedaT2	2000	79	Sunshade114	DandyF't112	ChinaCol'n	11
Jun11-522Suf	6 f	1:13⅕gd	62	104*	99¼	89	88¼	712	UsseryR8	2000	70	Schol'r'p117	Sh'l'y'sP'de117	B'dieL'l'y	10
Jun 7-522Suf	1 1/16	1:47⅕ft	31	104*	810	1118	1113	1123	UsseryR11	2000	57	SunBud113	Mar'eCh'g'r112	Salliquelo	12
May30-528Suf	tc 1 1/16	1:52⅘ft	16	105*	21	88¼	88½	814	DeSp'itoA1	2000	69	Coincid't112	WarR'ple112	B'dieLulley	12
May23-522Suf	6 f	1:13⅖gd	38	107*	1014	1013	1012	98	UsseryR7	2000	73	Em'r'ldBelle102	Br'nskin119	G'tM'rn'g	10
May 8-522Suf	6 f	1:14 ft	9	107*	62¾	66¾	87¼	83¾	Merc'erN2	2000	74	Virg'aR.W.107	Wr't'sW'g109	InR'din's	11
May 2-522Suf	6 f	1:12 ft	14	107*	65¼	77½	611	69½	UsseryR6	2500	78	Bold Leader 114	Basis 114	Sun Call	10
Apr 3-522L.D	7 f	1:29⅘ft	7½	106*	87¼	5¾	11	1½	UsseryR2	2000	78	Fi'tForIt115	FlapsUp111	KingHarvey	12

June 5 Suf 1-2 sy :52b May 20 Suf 1-2 ft :51⅖b

Gavilan * **108** B. g, 10, by Livery—Cetura, by Chicaro.
Breeder. T. S. Proctor. 1952 13 1 3 0 $3,148
Owner, Mrs. A. Hallal. Trainer, N. Calabro. $2,500 1951 27 6 6 4 $10,710

Jun23-522Suf	6 f	1:12 ft	28	114	2nk	1nk	2½	23½	Contr'asJ5	2000	84	SickleSue 109	QueenZac 109	WarToro	10
Jun20-524Suf	6 f	1:13 ft	21	117	32¼	21	52	105¼	Cont'rasJ7	2000	78	Sunshade114	DandyF't112	ChinaCol'n	11
Jun 2-521Suf	6 f	1:14⅗m	7½	117	65	43½	64½	64¼	KeeneH2	2000	71	Amen 104	Lieutenant 115	Gay	9
May27-522Suf	6 f	1:16⅕hy	7¼	117	52	1nk	1nk	22	KeeneH5	2000	65	SevenPillars112	K'gTaos112	StarSpot	12
May19-522Suf	6 f	1:12⅘ft	10	112*	84½	76¼	109	86½	WilderM4	2000	77	Trucha113	Heres'aDr'm105	Sunshade	12
May14-522Suf	6 f	1:13 ft	15	112*	2½	1½	1nk	45½	WilderM10	2000	77	BoldBr'nan112	OurBully117	DorothyG.	12
May 8-522Suf	6 f	1:14 ft	2½	117	3¾	12	1½	73¼	KeeneH8	2000	75	Virg'aR.W.107	Wr't'sW'g109	InR'din's	11
Apr26-521Suf	6 f	1:15 m	2½	▲119	45½	44	35	45	KeeneH6	2000	68	Not Joe 117	Annie's Choice 119	Arkmo	10
Apr22-522Suf	6 f	1:13⅕ft	4	▲119	62½	1h	2h	2½	KeeneH12	2000	81	LittleAud 117	ChiefMcKee 114	DotH.	12
Apr14-524L.D	5 f	1:01⅖m	6¾	114	5¾	31	1h	11	KeeneH11	2500	84	Gerham112	DukesBoy114	SweepingJo	12

June 1 Suf 3-8 gd :40b May 26 Suf 3-8 sy :41b May 12 Suf 5-8 sy 1:07b

Structure **106** B. g, 6, by Jacopo—Lucky Pledge, by Sir Gallahad III.
Breeder, A. B. Hancock. 1952 3 0 0 0 (——)
Owner, Mrs. P. Fortuna. Trainer, O. Bagley. $2,500 1951 17 1 2 3 $1,945

Jun26-521Suf	6 f	1:12⅕ft	13	112	87½	1113	1010	1013	D'Au'oJ11	2000	74	MissHeidi107	Stratojet108	Hurry Pass	12
Jun14-521Suf	1-70	1:44⅕ft	4¾	112	33	77¾	811	1016	D'A'tinoJ9	2000	69	Hasher112	S'ly'sF'ly103	T'tsieMcCabe	12
May20-522Suf	6 f	1:12⅘ft	56	112	1212	1216	1115	98¾	D'Aug'oJ1	2000	75	TroyRoad114	L'dyCarrie103	L'yJacsun	12
Aug10-512Rkm	3-4	1:12⅗ft	3¾	116	1211	1110	811	77¾	ValdesL5	2000	76	Boniboyle111	Dag'rPoint108	EstaVez	12
Jly 31-512Rkm	3-4	1:13⅗ft	47	113	910	98¼	117½	61¼	ValdesL2	2000	78	Dot H. 109	Hy Ginnis 113	RulingTime	12
Jly 18-518Nar	1-70	1:44⅘ft	12	106⁑	88¼	89¼	813	814	MartinTE1	2500	71	Bonavent'e115	Gol'nM'n113	Mys'cS'g	9
Jun25-511Suf	1 1/16	1:48⅕ft	2	▲114	54	52½	63½	75	ValdesL9	2000	66	Jhansi 110	Lusmores 110	Tidbits	12
Jun 4-511Suf	3-4	1:12⅖ft	56	116	1218	1217	116¾	107¼	ValdesL7	2000	76	F'zenC't'd108	Pharalus116	M'r'eR'b't	12
Apr20-511L.D	7-8	1:28⅗ft	6	108⁑	1112	1113	915	69	IannottiR9	2000		C'r'n'tStar113	Midni'tQ'n103	Str'd'lla	12
Apr13-514L.D	7-8	1:30⅕sl	6½	118	65	66½	67½	64½	MowerE9	2000		Tac'oMilk'n112	BonaG'l 112	Mel'yM's	10

June 25 Suf 3-8 ft :37b June 23 Suf 3-8 ft :36h June 20 Suf 3-8 ft :35⅗h

Gift Package * **108** Br. f, 4, by Burg-El-Arab—Bradley's Gift, by Bimelech.
Breeder, H. H. Knight. 1951 17 2 0 1 $3,390
Owner, C. Buxton. Trainer, J. P. Considine. $2,500 1950 6 1 0 0 $1,950

Nov17-513L.D	5-8	1:01⅕hy	18	106*	65½	78½	812	914	DavernJ7	2500		HodCrown106	PhilHarris115	AlyceW'd	11
Nov 8-513L.D	5-8	1:01⅖sl	25	104*	97¼	911	86	77	AcresH1	2000		BraveIrish 115	Gerham 109	Juana	11
Oct19-511Rkm	3-4	1:11⅘ft	19	111*	43	44	65	78	AcresH4	2000	80	Dandelion 113	Tap the Till 111	LynnZ	11
Oct 5-512Rkm	3-4	1:12⅖ft	5	104⁑	2½	1nk	2½	51¾	AcresH7	2000	83	Ideal 106	Bayal 114	Our Sam	12
Sep18-511Nar	3-4	1:13 ft	6¾	104*	63½	64½	78¼	66¾	BurrC10	2500	75	Heav'lyTune105	Myt'gical 106	B'aBull	12
Sep 4-511Nar	3-4	1:13 ft	4¾	109*	78¼	915	811	815	BurrC1	2500	67	Hoopset107	Heav'yTune105½	Ara'sBoy	11
Aug22-511Rkm	3-4	1:16⅖hy	2	▲106*	43	21	31½	32¾	BurrC10	2500	62	Lombardy101	Hoopset113	NeverForg't	10
Aug10-514Rkm	3-4	1:12⅗ft	5¾	109*	105	52¾	32½	43¼	BurrC5	2500	81	Ethereal 110	Heav'nlyT'ne106	Dian'da	12

June 26 Jam 3-8 ft :36b June 23 Jam 3-4 ft 1:17⅖b June 18 Jam 1-2 ft :47⅖hg

Leadership **108** Dk. ch. g, 8, by War Admiral—Guiding Star, by Hollister.
Breeder. Walter M. Jeffords. 1951 14 2 1 3 $5,200
Owner, Mrs. E. Traficante. Trainer, W. Reilly. $2,500 1950 21 4 1 4 $8,100

Sep19-512Nar	1 1-8	1:54 ft	6	117	12	21	24	37½	Cat'anoA4	2000	66	HiBunty110	JeepS'ply113	L'dP'mate	9
Sep13-513Nar	1 1/16	1:47 ft	8¼	117	21½	32½	57	69½	Cat'noA10	2000	71	NightMan 110	IForgot 113	IrishR. M.	12
Sep 3-512Nar	1 1-8	1:55⅖gd	11	120	23	21	32½	35½	Cat'anoA6	2000	61	HairStylist 113	Herbo 108	St.Ram	12
Aug27-518Nar	1 1/16	1:47 ft	5	120	13	2nk	3¾	76	Catl"noA6	2500	75	R'ghJane105	Strat'jet107	RapidRob't	10
Aug21-511Rkm	1 1/16	1:49⅘hy	4½	114	12	11	12	11½	Cat'anoA8	2000	67	LittleStick 111	Raton 112	Whiffletree	12
Aug 9-513Sar	7-8	1:26⅗sl	28	116	31	811	813	815	Scurl'ckO5	3500	63	Basis 122	KeepRight 110	TigerTrap	8
Jly 23-518Jam	1 1-8	1:54 ft	8¾	116	22	49	712	719	GuerinE9	3000	55	DaringM'd108	Peterun109	Petrograd	12
Jly 13-515Aqu	1 1/16	1:47⅗ft	4	117	11	2½	41	45¼	GuerinE6	3000	73	Lifter114	Ginna'sWar109	DaringMaid	8
Jly 9-513Aqu	1 1-8	1:56⅕ft	11	120	2h	44½	77½	1012	Comb'tN10	3000	51	Intercept116	Isle ofW'r120	DaringM'd	14

May 17 Aqu 3-4 ft 1:22b May 11 Aqu 5-8 gd 1:05b May 7 Aqu 1-2 ft :53b

Lotoftown × **113** Br. g, 7, by Jamestown—Lotofus, by John P. Grier.
Breeder. Lucas B. Combs. 1952 7 1 1 0 $2,500
Owner, J. H. Miles. Trainer, P. A. Tamburo. $2,500 1951 17 1 1 7 $3,875

Jun17-528Aqu	7 f	1:25⅗ft	9¾	118	4nk	84¾	1111	1317	NicholsJ1	3500	67	RopeTrick118	Whis'ndine113	BigTime	14
Jun 3-521Bel	6 f	1:12⅘ft	8½e	118	21	3½	52¾	43	Solim'aF8	3500	82	AndysGlory126	HenryD.M.117	Ecuad'r	10
May30-522G.S	6 f	1:12⅘ft	18	115	52¾	41¼	21½	2¾	Sol'enaF2	2500	83	BlueMirage108	Po'Gal111	Headstre'm	11
May16-521G.S	6 f	1:13⅖ft	21	112	41	41½	69	813	Sol'enaF10	2500	68	Mas'rSh'm'n110	Et'lGreat109	Corinth	12
Apr14-522G.P	7 f	1:27⅘ft	25	114	32½	11½	11½	2¾†	RogersC4	2500	73	Arilou 114	On the Aisle 114	ShoeShine	12

†Placed first through disqualification.

Apr 4-522G.P	7 f	1:26 ft	16	116	95½	73½	76¼	713	Lindb'gH6	2500	70	NoReward106	Revenger114	Kingarvie	12
Mar27-521G.P	7 f	1:26⅘m	8¼	119	55	717	821	925	L'bergH9	2500	54	Et'lRoad114	BuddieSw'p117	Violinist	12
Nov28-511Bow	3-4	1:13⅗ft	4¾	118	42	21	2h	2¾	ParentiJ7	2500	83	NewChal'ge116	Suppressor109	Salient	12

June 26 Bel trt 5-8 ft 1:04⅕h June 15 Bel trt 1-2 ft :52h June 3 Del 1-2 gd :49⅗b

Princess Hope **107** B. f, 4, by Heliopolis—Sunfel, by Sun Briar.
Breeder, L. B. Combs II. 1952 6 1 0 1 $1,800
Owner, I. Gushen. Trainer, E. Anspach. $2,500 1951 18 2 4 5 $6,600

Jun26-525Suf	6 f	1:12 ft	9¾	106*	2½	2nk	32¼	32	GodkinK4	2500	86	Rampag's113	Debm'de111	Fr'dlyS'nds	7
Jun19-523Suf	6 f	1:12⅖ft	5½	111	1nk	2½	33½	56½	SpinaleJ5	2500	79	MissStone 106	Annar 108	Rampageous	7
Jun11-523Suf	6 f	1:13⅕gd	5	103*	21	2nk	1½	1n	DeSpir'oA8	2500	82	Mesl 109	Musical Lady 109	Asteroide	10
Jun 6-524Suf	6 f	1:13⅕ft	22	105	1nk	21	66	76	BurrC5	2500	76	U.S.B'nd112	Elisann98	Sch'mingW'ld	10
May29-528Suf	6 f	1:12⅗ft	98	107	63¾	1114	1113	1123	Gonz'ezR9	3500	62	Enforcer 114	Spudder 115	FreeLunch	12
May21-526Suf	6 f	1:13 sy	99	107	912	1015	1010	1020	Gon'zR1	4000	63	B'm'gLight112	Cr'sWise114	AtomRide	10
Nov29-516L.D	5-8	1:00⅖ft	20	107	55	66	86	88¾	LiCausiJ4	3250		Imp'lGirl111	B'm'gLight111	Ch'llWind	8
Nov23-515L.D	5-8	1:00⅖ft	8¼	105*	51¾	66½	67½	87¾	Th'sonRA1	3500		F't'gComet116	Scrutiny120	MissM.T.	8
Oct19-515Rkm	3-4	1:11⅗ft	3-2	▲105*	2½	32	76½	96¾	BurrC3	3500	82	H'v'nlyT'ne108	ChallW'd108	Step'sG'l	9

June 24 Suf 3-8 ft :38⅘b June 17 Suf 5-8 ft 1:02h June 4 Suf 1-2 ft :49h

Barre Flint **115** B. g, 4, by Barre Granite—Silesia Flint, by Flint Shot.
Breeder, Mrs. H. C. Fain. 1952 6 1 0 1 $1,800
Owner, L. C. Haynes. Trainer, A. R. Mann. $2,500 1951 10 3 1 0 $4,850

Jun19-524Suf	6 f	1:12 ft	4¼	115	2½	21	22	32½	Gonz'zR7	3000	85	MadAgain 112	IceCap 109	Portentous	7
Jun16-526Suf	6 f	1:12 ft	16	115	46	56¼	56½	66½	Gon'zR1	Alw	81	Mr.A.B. 120	CrossWise 122	Plastered	8
May28-525Suf	6 f	1:12 ft	4½	115	32½	44½	45	59¾	Hul'erL3	Alw	78	TigerMatt 112	IForgot 112	QuickBuck	8
May10-521Suf	6 f	1:12 ft	19	110	11½	14	11½	1nk	HulsI'd'rL11	Alw	88	Foxlets 117	Pip Pip 103	Star Prince	12
Apr18-525L.D	5 f	1:00⅘ft	4¼	115	33	43	53½	87	Rich'dC2	c3000	80	Cambetta 110	Basis 115	CharingRock	11
Apr14-524L.D	5 f	1:01⅖m	7	112	4¼	41½	31½	54	Rich'dsC6	2500	80	Gavilan 114	Gerham 112	DukesBoy	12
Aug20-515Rkm	3-4	1:11⅕ft	34	119	78¾	79½	711	79½	Peab'dyC6	Alw	81	C'ryMeBack106	B'lyB'legs111	Mestiza	8
Aug15-514Rkm	3-4	1:11⅕ft	12	112	44¾	44	54¼	55	P'bodyC5	5500	86	Tallt'wn108	Princ'ssH'pe101	D'ght'rC.	8
Aug 8-514Rkm	3-4	1:13⅘sy	10	115	3½	33¼	2½	64¾	Fer'oloA2	7000	73	B'sB'nie112	John'sCh'ce105	Th'treP's	8

June 14 Suf 1-2 ft :53b June 11 Suf 1-2 sy :51b May 27 Suf 3-8 m :39⅖b

Dash for Cash × **108** Ch. g, 5, by Peace Chance—Absolution, by John P. Grier.
Breeder. Samuel M. Look. 1952 7 0 1 1 $1,380
Owner, J. Goodwin. Trainer, J. Goodwin. $2,500 1951 22 2 5 4 $7,800

Jun24-524Suf	6 f	1:12 ft	8¼	114	74½	76	64¾	54¼	ValdesL2	2500	84	L'tyJim114	L'rtyAndy117	Em'aldB'lle	7
May24-522G.S	6 f	1:12⅗ft	4	▲115	56¾	59½	68	46	Boul'isS12	3000	79	Jim'yGosh113	Suppr'sor113	MomsCh'e	12
Apr16-526L.D	7 f	1:29⅘hy	4¼	112	42½	22	22	22	KeeneH3	3500	76	BigReward114	Do-Do109	OurFreed'm	7
Apr10-527L.D	7 f	1:27⅖ft	12	114	55	710	68	52	Padg'tD7	Alw	88	CanLocate120	BestChance116	Seabri't	8
Apr 4-526L.D	7 f	1:28⅕ft	3	108*	43	42½	31½	33	VitelliJ5	Alw	83	QuickDeal 106	RodgerJoe108	RosySc'e	7
Mar28-526L.D	7 f	1:28⅖ft	4	113	54½	42½	42½	43	KeeneH2	Alw	82	Egotist113	MilanBoy113	LittleHope	7
Mar21-527L.D	5 f	1:00⅖gd	12	115	63¼	64¾	57	45	KeeneH6	Alw	84	ClaireDauber112	QuickBuck110	StarZ.	7
Nov27-511Bow	3-4	1:15 gd	2½	▲123	1213	1215	1216	1219	ParentiJ3	2500	58	KnightsHill118	C'riosity115	Slam'ring	12
Oct30-512G.S	3-4	1:13 ft	8-5	▲117	63¼	53¼	23	1h	Boul'tisS10	3000	82	QuickBuck107	LuckyDevil113	M'yGifts	11

May 10 GS 5-8 ft 1:07b May 9 GS 3-8 ft :39b

If Coming **108** Dk. b. m, 5, by Four Freedoms—Peace Flower, by Zacaweista.
Breeder. D. E. Holeman. 1952 12 0 1 2 $1,484
Owner, G. S. Colella. Trainer, M. E. Costello. $2,500 1951 27 4 3 6 $8,200

Jun17-521Suf	6 f	1:11⅘ft	3	107	109¾	89¼	63¾	43¾	Ma'ezAF8	2000	85	Dinghy 106	GrayChief 119	Anna	12
Jun 6-524Suf	6 f	1:13⅕ft	2¾	107	108¾	76¼	44½	42½	SpinaleJ2	2500	79	U.S.B'nd112	Elisann98	Sch'mingW'ld	10
May31-523Suf	6 f	1:12⅗ft	2¾	115	89½	74½	53	31½	Mart'zAF1	2500	83	R'pageous 110	Elisann 111	Q'treClock	8
May28-528Suf	1 1/16	1:47⅕ft	8½	107	45	21½	32	68	Mar'ezAF3	2500	72	Realtor115	DaringMate115	HairStylist	8
May22-529Suf	1-70	1:47⅖hy	5¾	110	69	34	35	54¼	Mar'ezAF4	Alw	65	ClaireD'ber115	Pop-B'tle110	Gr'dEv'g	10
May14-523Suf	6 f	1:13⅕ft	9¼	108	913	99	76¼	42	JewellW1	2500	80	MissSt'ne110	BirdieL'y103	Em'ldBelle	9
May 9-524Suf	6 f	1:12⅗ft	8	107	84¾	53¾	65½	612	SpinaleJ9	2500	73	Basis 112	IForgot 112	SunBud	9
Apr26-523Suf	6 f	1:13⅘m	9¾	112	77	53¾	44	52¾	Mart'zAF7	3500	76	Q'kDeal 105	Gr'dEvening101	MadAg'n	8
Apr15-526L.D	7 f	1:30⅖m	12	107	55½	35	33½	24½	Mar'ezAF4	3000	70	Camp'gner112	MissM.T.105	BedaBull	7
Apr 1-526L.D	7 f	1:27⅗ft	13	112	56	43	42	34	SpinaleJ1	3000	85	Puffball 107	Campaigner 112	Casein	9

June 5 Suf 1-2 sy :51⅖b May 8 Suf 3-8 ft :37⅘h

Questor

113 Br. g, 4, by Alquest—Tiddlewink, by Twink.

Breeder, D. Howe. 1952.. 1 0 0 0 (—)

Owner, Mrs. R. P. Perkins. Trainer, R. P. Perkins. $2.500 1951.. 6 0 0 0 (—)

Mar31-527L.D	7 f	1:28 ft	83	113	2½	59	817	821	Rodr'ezEC6	Alw	66	TrickFl'r111	BestCh'ce115	Beau-Beau	8
Nov23-516L.D	7-8	1:27⅖ft	107	115	21½	1012	1019	1023	MartinJE8	Alw		Dem'dNote107	D'tyDemon105	Pr'dSir	10
Oct19-511Lrl	3-4	1:13⅘ft	11	114	3½	52¾	1214	1219	ShukN6	2500	59	War Pomp 114	Rough Me 114	Rustum	12
Oct15-513Lrl	3-4	1:13⅕ft	19	118	31	86¼	1224	1025	ShukN9	3500	56	DirectM'r118	D'thysMiss115	Hy'sonic	12
Jun15-514Del	3-4	1:12⅖ft	4½	119	32½	78½	814	817	NashR1	5000	68	MerrySizzle118	K'gWatch118	Shrewd	8
May10-516Pim	5½ f	1:07⅖ft	15	109	65	108¾	1214	1221	Rob'sonJ11	Alw	58	SylvanRock 113	Scotia 102	AirFlight	12
Apr27-516Bow	3-4	1:13⅕ft	18	110	2h	3½	66¼	811	Snel'gsA8	Alw	75	Euclid 107	Blue Helmet 116	Mondaval	8
May 6-505Pim	4½ f	:54⅘gd	25	122	1	21	2h	1nk	DownsW6	Alw	85	Manie 115	BrazenBrat 119	BigBull	11
Apr26-505HdG	4½ f	:54⅖m	11	122	1	2h	21	44½	PetersM1	Alw	84	BigBull 122	Kalluki 122	SailingHigh	11

Time Roll

113 Ch. g, 8, by Time Passes—Roll Jordan, by Rollin In.

Breeder. S. O. Graham. 1952..15 1 1 2 $3,009

Owner, R. Aiello. Trainer, J. Miele. $2.500 1951 24 2 5 6 $6,085

Jun19-522Suf	6 f	1:13⅕ft	12	117	2½	1½	12	55¼	TavaresA5	2000	77	G'laBabe107	H'rdH'ter105	F'rRevenue	12
Jun 9-522Suf	6 f	1:12 ft	15	114	99½	910	86¾	88¾	PollardJ9	2000	79	LeftyJim117	Sunshade114	Em'ldB'le	9
Jun 2-521Suf	6 f	1:14⅗m	13	117	53½	21	21½	54¼	TavaresA9	2000	71	Amen 104	Lieutenant 115	Gay	9
May23-523Suf	6 f	1:12⅖ft	35	114	23	45½	45	913	WilderM1	2500	73	Basis 122	BestDegree 112	Trucha	10
May15-524Suf	6 f	1:12⅗ft	26	112*	32½	31¼	54½	66¼	WilderM8	2500	79	Basis117	Lieuten'nt110	P'rf'ctBahram	10
May 5-524Suf	6 f	1:12 ft	6½	117	24	44¾	65¼	912	Mad'nD1	c2500	76	Mr.A.B.115	B'stD'gree114	G'ningIsl'd	11
Apr29-525Suf	6 f	1:15 m	10	117*	43½	34½	32¼	49½	UsseryR10	3000	63	FlyingMile117	StarPrince115	Foxlets	11
Apr12-524L.D	5 f	:59⅗ft	13	117	31	54½	66	56	DeSt'sioR1	Alw	87	QuickBuck 106	Basis 113	PipPip	11
Apr 7-525L.D	5 f	1:01⅕gd	2½	▲116	73¾	63¾	42	42¾	DeSta'oR2	3250	82	Linw'dH'y118	Desc'tive114	CharingR'k	7

June 15 Suf 3-8 ft :38b May 31 Suf 3-8 ft :36⅕h

Record Player *

113 Br. g, 5, by High Breeze—Idle Dream, by Golden Broom.

Breeder, Old Hickory Farm, Inc. 1952.. 5 0 0 0 (—)

Owner, S. Weiner. Trainer, W. D. Carroll. $2.500 1951 24 3 2 2 $7,525

Jun 6-522Del	6 f	1:11⅗ft	17f	119	84¼	129¾	1217	1116	MannW5	3000	77	Isosceles 119	Rough Me 122	Equibit	14
May 8-522G.S	6 f	1:13⅕ft	28	115	1110	1119	1121	1118	Rob'tsP11	3000	64	BoloRun'w'y117	SirSt'ph'n118	Corinth	11
Apr11-522G.P	6 f	1:12⅖ft	11	111	1111	1011	98	78¼	RobertsP6	2500	75	Bashaw 112	Slumberland 108	Menever	11
Apr 2-522G.P	6 f	1:13⅖ft	15	113	117	117¾	97¼	811	Rob'rtsP2	3000	67	Mr. A. B. 107	Azure 117	Moola	11
Jan 7-521TrP	6 f	1:12⅘ft	20	109	84¼	1011	814	87¼	ErricoC1	2500	76	GrandTeddy117	Mr.Ace115	TimeRoll	12
Oct23-518G.S	1 1/16	1:47 ft	16	113	31	99¾	1112	1213	Rog'rsC12	3000	68	Bri'tOmen110	Scoop107	MomsChoice	12
Aug13-518Atl	tc 1 1/16	1:47⅘ft	5½	121	32½	812	1021	1029	RobertsP9	3000		Africaine 114	BusyDr'm 114	LateShip	10

June 11 Del 3-4 ft 1:18⅗b May 29 GS 1-2 ft :49⅗h May 21 GS 3-8 m :38b

4th Nar

1 1-16 MILES. (Top Row, Oct. 20, 1934—1:43⅖—3—105.) Purse $2,500. 3-year-olds. Claiming. Weight, 120 lbs. Non-winners of three races since April 19 allowed 3 lbs.; two races, 6 lbs.; one race, 8 lbs. Claiming price, $5,000; if for less, 2 lbs. allowed for each $250 to $4,500.

My Dream Marie

103 B. f, 3, by Historic—Flight of Fancy, by Blandford.

Breeder, Haras Don Yayo (Arg.). 1952 11 2 1 0 $3,480

Owner, E. Millen. Trainer, L. Haymaker. $4.500

Jun18-528Suf	1 1/16	1:47⅖gd	19	110	25	28	33½	54	Contr'asJ4	4500	75	KellyA'Way107	BeSwa'd115	RedHoops	7
Jun 9-528Suf	tca1 1/16	1:51⅗ft	2½	110	23	13	13	12½	Cont'asJ1	c3000	89	Caroga 103	SweetSigrid 108	Usual	7
Jun 2-528Suf	1 1/16	1:49⅖sl	5½	110	24	2nk	1nk	21	Cont'rasJ5	2500	68	Vulc'nSun109	Hattie'sGift110	SighQ'n	5
May27-524Suf	1-70	1:48⅗hy	48	109	23	22	21½	1n	Contr'asJ4	2500	63	SighQu'n104	VulcainSun112	ImA D'lin	7
Apr28-522Suf	6 f	1:16 sy	20	111	75¼	610	818	823	Ped'onG10	2500	45	Pl'kyW'lie114	B'yG'n's109	Ch'vr'nAce	10
Apr22-521Suf	6 f	1:13⅘ft	6½	113	77½	713	79¾	59¾	Ped'onG3	3500	69	Orana110	Tob'coKing113	LittleWhim	12
Mar27-522G.P	6 f	1:14⅕m	48	112	44½	77	1113	1112	Kirkl'dA11	3500	62	CopperRiver110	Pamaris111	Papaya	12
Mar18-521G.P	6 f	1:12 ft	5¾	110	43	48	59	816	PorchG3	3000	69	CountRusty114	BoyGenius114	N'htFog	12
Mar 6-521G.P	7 f	1:26⅖ft	14	109	32	23	34	46½	PorchG11	3000	74	DondeEs 106	HoosAbbe 114	Alev	11
Feb27-523Hia	6 f	1:19⅕hy	37	120	1010	911	810	910	ChurchK10	Mdn	42	Win'ingStride120	EffieW.120	Oriental	12

June 27 Suf 3-8 sy :38b June 17 Suf 3-8 ft :39⅖b June 1 Suf 3-8 gd :38b

Kelly A'Way

110 Br. g, 3, by Dogaway—Mary Kelly, by Ormondale.

Breeder, Dr. C. L. Wilson. 1952 14 2 0 3 $4,125

Owner, J. Noble. Trainer, T. W. Kelley. $4.500 1951 21 1 1 1 $2,100

Jun26-527Suf	1 1/16	1:45⅗ft	26	112	816	815	813	813	Ped'sonG8	6000	75	EasyPaddy 115	Usual 110	FancyTalk	8
Jun18-528Suf	1 1/16	1:47⅖gd	13	107	36½	39	44	1h	SpinaleJ3	4500	79	BeSwa'd115	RedHoops105	LittleWhim	7
Jun12-529Suf	1-70	1:44 ft	5½	112	711	56¼	45½	34½	SpinaleJ1	3500	81	SunHalo105	Pl'ckyW'lie110	SneakEasy	8
Jun 6-528Suf	1 1/16	1:45⅘ft	10	110	45¼	416	523	512	PollardJ2	4500	75	Brilli'ntM'd107	L'tleWhim110	R'dH'ps	6
May13-524Suf	6 f	1:13⅗ft	6½	107*	109¾	1010	64½	31	UsseryR3	3000	79	FightingH'e115	SunHalo108	C'rtEthel	11
May 2-525Suf	6 f	1:13 ft	9½	115	87¼	77¾	64½	56¼	FiskB2	4000	77	Scour 110	JonesBrook 114	Ultimatum	8
Apr24-527Suf	1-70	1:46 ft	5¼	115	52¼	78¼	77	78	FiskB4	3500	68	Enthused114	R'dHoops110	Bill'sHygro	7
Apr17-526L.D	7 f	1:28⅗ft	3½e	▲115	99	78¾	68	56	Rich'rdsL1	Alw	78	P'cif'cB'd108	B'kD've114	Z'na'sZeph'r	9
Apr 8-526L.D	7 f	1:29⅕ft	9	115	32½	59½	512	613	FiskB4	3500	68	Evermine 105	Cyclist 112	Condilida	7
Mar27-527L.D	7 f	1:28⅕ft	29	115	810	713	715	722	FiskB5	Alw	64	RoyalM'l 115	S'ledAway110	DevilsCh't	8

June 3 Suf 1-2 ft :49⅗h May 31 Suf 1-2 ft :51⅗b

Caroga

103 B. f, 3, by Market Wise—Libissa, by Vespasian.

Breeder, Sanford Stud Farms. 1952 . 4 0 1 0 $550

Owner, M. M. Luiz. Trainer, F. Shaw. $4.500 1951 . 9 2 2 1 $2,480

Jun 9-528Suf	tca1 1/16	1:51⅗ft	11	103*	57½	35	34½	22½	DeSp'toA7	3000	86	MyDr'mM'rie110	Sw'tSigrid108	Usual	7
May31-524Suf	1-70	1:43⅘ft	45	100*	53¾	88¼	811	725	Gl'ssnerG2	3000	62	Sn'kEasy 110	LotWon 107	PirateJean	8
May24-523Suf	6 f	1:13⅖ft	37	102*	88	79½	77¼	713	Glassn'rG2	3500	68	Fi'gHome119	Ch'rfulness112	CourtEt'l	8
May17-524Suf	6 f	1:12⅘ft	85	103*	76¾	815	814	812	DeSp'toA2	4500	72	JonesBrook109	HayEdy110	EasyPaddy	9
Dec 1-517L.D	1	1:41⅘ft	26	112	85½	86	97	96	M'tin'zAF1	Alw		AngelFood 110	SonFen 115	TippyDo	12
Nov27-518L.D	1 1/16	1:52⅖sl	9-5	▲107§	77½	44	35	34	KnappE4	c2500		Marphil 107	Evermine 105	Rhodes'Pet	8
Nov23-514L.D	1	1:42⅗ft	4	109§	54	31	11	16	KnappE5	2500		RoseKing 112	Ni'tFire 117	Raredict'n	11
Nov13-515L.D	1-70	1:46⅗ft	8½	107	66½	46½	34	21	KnappE4	2500		Marphil 105	Rhodes'Pet 113	Evermine	8
Nov 6-518L.D	1	1:41⅗ft	13	107	108½	77	65½	47	KnappE9	2500		FancyDream 105½	Usual 105	Crackice	12

June 25 Suf 5-8 ft 1:06⅖b June 22 Suf 1m ft 1:43⅗h June 16 Suf 5-8 ft 1:03⅗h

Red Hoops

105 B. f, 3, by Hoop, Jr.—Morocco Red, by Firethorn.

Breeder. O. Jones. 1952 . 9 1 1 4 $3,605

Owner, W. L. Ness. Trainer, W. L. Ness. $4.500 1951 14 1 2 0 $2,925

Jun18-528Suf	1 1/16	1:47⅖gd	14	105	68½	513	54	3nk	UsseryR6	4500	79	KellyA'Way107	BeSw'd115	LittleW'im	7
Jun 6-528Suf	1 1/16	1:45⅘ft	4	104*	35	315	316	37¾	UsseryR3	4000	79	B'l'ntM'd107	L'tleWhim110	C't ofBl'e	6
May30-523Suf	6 f	1:13⅖ft	2½	112	65½	43¾	2½	31½	Mad'nD1	c3500	79	LittleWhim 109	RoseKing 114	Usual	8
May17-524Suf	6 f	1:12⅘ft	17	105	912	713	78¼	73¾	UsseryR9	4500	80	JonesBrook109	HayEdy110	EasyPaddy	9
May14-526Suf	6 f	1:14 ft	18	107*	97¼	77¾	53¾	3½	DeSp'toA5	4000	77	Promising107	JonesBr'k112	Ultim't'm	10
May 1-528Suf	1-70	1:45 ft	8-5	▲102*	75¾	2½	1nk	1½	DeSp'toA5	3500	81	B'byNovek110	Sn'kEasy120	PirateJ'an	7
Apr28-527Suf	1 1/16	1:50 sy	10	103	511	410	47¼	56½	JenkinsE5	5500	59	Zena'sZ'h'r103	D'yd'm'r105	C't ofBlue	7
Apr24-527Suf	1-70	1:46 ft	19	110	63¾	41¼	32¼	21½	KeeneH7	3500	74	Enthused114	Bill'sHygro115	BeSw'yed	7
Apr 7-522Lrl	6 f	1:14⅗ft	43	109	1211	1212	1212	1210	Camp'lC4	4000	64	UpHigh 112	Tinker 114	AuntJane	12

June 17 Suf 5-8 ft 1:03⅕h June 15 Suf 3-8 ft :39b May 11 Suf 5-8 gd 1:02⅘h

Crackice (M)

103 Ch. c, 3, by Cold Crack—Jolly Play, by Head Play.

Breeder, J. L. Ayotte. 1952 . 6 0 2 1 $1,600

Owner, H. W. Patrick. Trainer, J. O'Brey. $4.500 1951 17 0 2 1 $1,440

Jun24-522Suf	1-70	1:44⅗ft	6¼	104*	43¾	37¼	21½	2¾	UsseryR9	c2700	82	C'rsarioII.118	D'wnH'rted113	L'rdLo's	10
Jun20-522Suf	1-70	1:43⅖ft	6½	113*	33	2nk	21½	45¾	UsseryR1	3000	83	Usual 118	LordLouis 118	Dictionless	9
Jun13-524Suf	1-70	1:43⅗ft	9	109	2½	23	31¼	65¾	SpinaleJ4	AlwM	82	Cellini 112	Fleet of Foot 107	Flashy	8
Jun 5-522Suf	1-70	1:45⅖m	5	112	1nk	31½	36½	310	Sav'reseJ1	3000	69	FinalProof110	L'rdL'uis107	Br'dw'yT'd	9
May29-524Suf	6 f	1:12⅖ft	6¼	109	56½	48½	35½	48¼	Sav'eseJ3	AlwM	78	K'p'gPosted112	Psych'genic112	Fl'shy	8
May15-521Suf	6 f	1:13 ft	2	112	3¾	32	45	24½	Sav'eseJ7	3500	78	Sw'tVinc'nt114	L'dLouis112	HoopJude	10
Dec 1-513L.D	1-70	1:46⅗ft	8	113	2h	2h	1h	22	Paf'ndiL10	2500		R'des'Pet113	Raredict'n107	Wh'k'yJ'n	10
Nov30-513L.D	7-8	1:30⅕ft	11	114	21	2h	1½	41½	M'nezAF3	2500		KingsTip114	RoseKing114	EasterIsl'd	11
Nov23-514L.D	1	1:42⅗ft	6¼	106*	33	65½	67	611	WilderM10	2500		Caroga 109	RoseKing 112	NightFire	11
Nov20-514L.D	7-8	1:28⅖ft	16	109*	129¼	1214	1215	1022	WilderM9	AlwM		GoGirl 106	WhizKid 114	SonFen	12

June 19 Suf 3-4 ft 1:16⅘h May 21 Suf 3-8 sy :38b May 11 Suf 3-4 gd 1:20⅖b

Daydreamer ×

107 B. c, 3, by Hampden—Bad Dreams, by St. Brideaux.

Breeder, S. H. Rogers. 1952 12 1 2 3 $4,354

Owner, J. H. Carr. Trainer, J. Carrara. $4.750 1951 14 2 0 0 $2,740

Jun18-528Suf	1 1/16	1:47⅖gd	1	▲110*	57½	713	66	64½	DeSp'toA7	5000	74	KellyA'Way107	BeSwa'd115	RedHoops	7
Jun11-526Suf	6 f	1:13 gd	3-2	▲107*	77¼	74¾	22	12½	DeSp'toA8	5000	83	Marphil 96	Hoop Gano 112	Glade Well	8
Jun 3-526Suf	6 f	1:12⅖ft	12	107*	85½	77½	54	43¼	DeSp'oA4	5000	83	JonesBr'k117	St'kExch'ge109	Tw'tone	11
May20-527Suf	1-70	1:44 gd	5½	105*	511	54¾	3¾	2½	DeSp'itoA3	5000	85	Cot'nGinny110	GameDal113	L'tleW'm	7
May 9-526Suf	1 1/16	1:46⅘ft	3½	105*	35	32	43½	34¾	DeSp'oA6	5000	77	Cl'syCh'ce115	C't-of-Blue112	B'kD've	7
Apr28-527Suf	1 1/16	1:50 sy	8-5	▲105*	34½	23	24	24	DeSp'toA7	5750	62	Zen'sZ'h'r103	C't ofBlue113	Cl'syCh'ce	7
Apr15-527L.D	1	1:42⅘m	7½	106	62¾	43¼	52½	53¼	DeSp'oA3	Hcp	70	B'th'rGh't109	D'sir'ble109	Cl'y'sCh'ce	11
Apr 4-527L.D	7 f	1:28⅖ft	12	106⁑	54½	75	45½	31¼	DeSp'itoA2	Alw	84	PoppyDay 107	BigJet 115	Stentor	8
Mar27-527L.D	7 f	1:28⅕ft	33	108⁑	55	67½	66½	47	DeSp'itoA2	Alw	79	RoyalM'l 115	S'ledAway110	DevilsCh't	8

June 10 Suf 3-8 ft :36⅖h May 30 Suf 7-8 gd 1:28⅖h May 8 Suf 5-8 ft 1:02⅕h

Coat-of-Blue

105 Blue ro. c, 3, by Cravat—Dream Belle, by Belfonds.

Breeder. S. D. & M. Sidell. 1952 17 2 1 3 $5,400

Owner, W. I. Lunt. Trainer, C. C. Heverly. $4.500 1951 21 1 1 1 $2.500

Jun18-528Suf	1 1/16	1:47⅖gd	5¾	111	47	613	76½	76½	RobertsC1	4500	72	KellyA'Way107	BeSwa'd115	RedHoops	7
Jun 6-528Suf	1 1/16	1:45⅘ft	2¼	▲108⁑	610	517	420	49¼	SmithJH4	4500	78	Brilli'ntM'd107	L'tleWhim110	R'dH'ps	6
Jun 3-526Suf	6 f	1:12⅖ft	52	112⁑	1115	1015	88¾	66¾	SmithJE11	5000	79	JonesBr'k117	St'kExch'ge109	Tw'tone	11
May20-527Suf	1-70	1:44 gd	2½	114	612	712	77¾	713	KeeneH4	c4700	73	Cot'nGinny110	Daydr'm'r105	GameDal	7
May 9-526Suf	1 1/16	1:46⅘ft	4	112	58½	42¼	11	21¾	KeeneH1	4500	80	Cl'syCh'ce115	Daydr'mer105	B'kDrive	7
Apr28-527Suf	1 1/16	1:50 sy	4¼	113	719	613	57¾	34	KeeneH6	5500	62	Zena'sZ'h'r103	Daydr'm'r105	Cl'yC'ce	7
Apr21-525Suf	1-70	1:45⅕ft	2¼	▲115	715	67	42¼	1n	KeeneH3	5000	80	B'kDrive116	Ev'rmine105	Z'na'sZ'pher	7
Apr11-524G.P	1 1/16	1:46⅘ft	2½	▲114	812	78¾	34½	12	BurrC2	4000	76	Brodie 113	Lea's Best115	Miss C Sue	9
Apr 9-522G.P	7 f	1:26⅕ft	4½	115	129¼	914	79	64¼	BurrC2	4000	78	Mlle. Ell 110	Scour 105	Straight	12

June 24 Suf 1-2 ft :49⅖h June 22 Suf 1-2 ft :50b June 16 Suf 3-4 ft 1:17b

Jack Carroll

112 Ch. g, 3, by Jack High—Isle de Pine, by Pilate.

Breeder. Estate of W. H. Labrot. 1952..11 2 1 3 $5,175

Owner, Lynn Farm. Trainer, L. Lee. $5.000 1951 12 1 1 2 $2,695

Jun19-524Mth	1 1/16	1:47⅖ft	11	116	58½	45	45	35½	Rich'dC8	4500	74	Hoop'dont109	PerfectPow'r107	Sodale	8
Jun14-527Mth	1 1/16	1:49⅘ft	15	113	64¾	65¾	57	47½	Richm'dC9	4500	60	Ted'y'sLi't108	Sil'rLam'e112	TurfStar	12
May30-523G.S	1-70	1:45⅕ft	3¾	111⁑	812	67	55	34¾	Reg'oJA5	c3000	73	Certainly119	Hoopd'd'n't110	B'm'gL'e	12
May22-524G.S	1 1/16	1:48⅖gd	8¾	108⁑	46	34	21½	31	Reg'oJA10	3000	67	Straight 115	Baccala 119	Idealist	11
May16-528G.S	1 1/16	1:47⅕ft	4¾	111⁑	21½	12	22	23½	Regalt'oJ9	2500	70	Certainly115	BuzzABit117	Bl'm'gLire	12
May 8-521G.S	6 f	1:13⅖ft	6¾	112⁑	109¾	813	67½	43	RyanF7	3000	78	BuzA Bit111	Spr'gM'rn111	MyH'n'bee	12
Apr30-523G.S	6 f	1:14⅖sl	5½	118	44½	69¼	611	614	Kirkl'ndA6	3000	62	BigKeis 115	Mlle.Ell 114	LoneDegree	11
Apr14-524G.P	6 f	1:13⅗ft	6¾	112	53	53½	32½	1n	Kirkl'dA3	3500	77	DondeEs 106	Misselect 112	Trompeta	9
Apr11-521G.P	6 f	1:13 ft	3-2	▲104*	62¾	63	4nk	1n	WidmanA7	2500	80	Misselect111	Blue Nona104	Smil'gSea	12

June 7 GS 7-8 ft 1:29⅘h June 6 GS 1-2 ft :50b May 21 GS 3-8 m :39b

5th Nar

6 FURLONGS (out of chute). (Psychic Bid, Sept. 14, 1935—1:10⅕—3—111.) Purse $2,500. 4-year-olds and upward. Claiming. Weight, 120 lbs. Non-winners of two races since May 31 allowed 3 lbs.; two races since April 30, 6 lbs.; one race since April 19, 8 lbs. Claiming price, $4,500; if for less, 2 lbs. allowed for each $250 to $4,000.

Campaigner ×

106 Ch. g, 5, by Bleu d'Or—Stitches, by Polymelian.

Breeder, Herbert M. Woolf. 1952 .12 3 2 1 $5,821

Owner, Mrs. A. R. Smith. Trainer, C. P. Hatfield. $4,000 1951 36 4 4 6 $10,360

Jun16-529Suf	1 1/16	1:45 ft	7¼	109§	11½	3¾	32¼	69¼	DavernJ6	4000	82	Quillet103	GeorgeC'lins110	Thermilles	7
Jun11-528Suf	1 1/16	1:46 ft	2¼	▲113	33	3¾	51¼	52¾	Bor'keR4	c3600	83	DoctorL.E.112	M'nTorch110	Th'rm'les	7
Jun 7-524Suf	6 f	1:12⅗ft	20	119	99	78	54¾	33	Borg'keR7	3500	82	At'mRide107	Pr'ceR's'm112	SunR'sh'r	12
May31-529Suf	1 1/16	1:46 ft	3	115	11½	1¾	12	12	KeeneH3	3000	86	Seabri't110	R'yScene108	P'rf't Bah'm	8
May28-526Suf	6 f	1:11⅘ft	16	119	21	32¼	55¾	56½	Borg'keR1	Alw	82	CrossWise 119	Mr.A.B. 117	AtomRide	9
May17-523Suf	6 f	1:12⅖ft	56	115	33	43¼	1nk	12	Borg'keR2	3300	86	RosyScene107	TigerMatt117	IceCap	11
May 7-525Suf	6 f	1:13⅖ft	6¾	117	1½	1nk	54	78½	MaddenD11	Alw	72	E'rnFlyway114	TigerM't115	SunR'sher	11
Apr29-525Suf	6 f	1:15 m	2¼	▲117	12	2½	44¼	612	Gonz'zR	c3000	61	FlyingMile117	StarPrince115	Foxlets	11
Apr15-526L.D	7 f	1:30⅖m	2½	▲112	12	12½	13	14½	Gonza'zR7	3000	75	IfComing107	MissM.T.105	BedaBull	7

May 26 Suf 5-8 sy 1:09b May 15 Suf 5-8 ft 1:05b

Bernie Moose

114 Dk. br. g, 5, by Bull Moose—Thatchesta, by General Thatcher.

Breeder, H. B. Langdon. 1952 .11 1 3 0 $3,075

Owner, J. T. Nathan. Trainer, H. W. Fisher. $4.500 1951 .17 2 1 2 $5,325

Jun24-526Suf	6 f	1:11⅘ft	4¾	117	75¾	75¾	51¾	2¾	MaddenD4	4500	88	BillyBowlegs105	Alphara114	Camb'ta	8
Jun 9-526Suf	6 f	1:11⅖ft	8½	115	66½	54½	54	55½	Gon'lezR6	6300	85	Stag112	EmptyPockets114	Banovina	6
Jun 3-527Suf	6 f	1:12 ft	4¼	112	69	55¾	55	52½	JewellW3	6500	85	Idio 114	Dominave 107	FlyAround	6
May22-526Suf	6 f	1:14⅘hy	2¾	▲107*	87½	54¼	41¼	1¾	JewellW8	c5000	74	Dominave112	Ann'sStep110	TwoF'th's	8
May15-525Suf	6 f	1:12 ft	3¾	114	913	88¼	76½	75½	MillerW9	6000	82	EmptyPock'ts117	Dr.M're112	D'nt'did	9
May 2-526Suf	6 f	1:11⅗ft	23	112	59¼	46½	43½	42	Cat'anoA7	Alw	88	LarryEllis115	DukeAumar109	OldTom	8
Apr12-522Lrl	6 f	1:12 ft	11	118	119¾	77¼	67¼	58	MillerW11	5000	79	Marengo 117	Alexis 124	FightingMad	12
Feb28-527S.P	6 f	1:14⅗sl	6-5	▲113	67½	51¾	42½	46¾	MillerW4	Alw	74	GraceMae104	Belcon111	ArielStreak	8
Feb13-527S.P	6 f	1:12⅗ft	6-5	▲108*	54	3½	3nk	2h	PhillipsJ3	Alw	91	MissB'ton107	UncleJ'n113	Elm'dPair	9
Jan26-527S.P	6 f	1:11 ft	9-5	116	45	44½	65	54¾	Danh'rE6	HcpO	94	ChoiceCut114	GreatShuffle110	Brezno	8

June 28 Suf 3-8 ft :35⅗h June 23 Suf 3-8 ft :36h June 19 Suf 5-8 ft 1:00⅘h

Ferro Fox ×

107 B. g, 5, by Fighting Fox—Toro Prodigy, by Toro.

Breeder, Mr. & Mrs. R. L. Lancaster. 1952..13 2 2 3 $5,304

Owner, H. Forrest. Trainer, G. Noel. $4.500 1951 16 2 1 5 $5,090

Jun14-524Suf	6 f	1:11⅗ft	4¼	112	1nk	11½	21½	33½	DeSp'toA4	5000	86	PowerDr'k109	EmptySea112	ProudSir	7
Jun 9-525Suf	6 f	1:12 ft	2	▲119	11	31¼	53½	89½	KeeneH1	4500	78	Eland 107	Ann'sStep 112	HighHead	8
May12-525Suf	6 f	1:13 sy	2¼	▲117	1nk	1nk	21	3h	KeeneH4	5300	83	PowerDr'k107	Dominave102	Gr'tAdm'l	6
May 3-526Suf	6 f	1:12⅘ft	2¼	▲119	1½	3½	31	84	KeeneH1	6000	80	Banovina117	SaintNicholas114	Scipio	9
Apr18-527L.D	5 f	:59⅗ft	2½	120	44½	22	23	33½	KeeneH7	Alw	89	HappyBound106	StarZ.115	RoyalDuke	7
Apr12-526L.D	5 f	:59⅕ft	4-5	▲115	11	12½	12½	2½	KeeneH3	Alw	94	OldTom110	ClaireD'ber110	Hypostyle	8
Apr 5-525L.D	5 f	:59⅘sy	3½	119	1½	12	13	15	KeeneH3	Alw	92	OldTom117	ClaireDaub'r112	Halorette	9
Mar27-528L.D	5 f	:59⅘ft	12	112	41½	11	12	13	KeeneH5	4500	92	ClaireD'ber111	ArielS'p115	B'm'gLi't	8
Mar20-526L.D	5 f	1:01⅕sl	2¼	▲108*	34	34	69	713	RiveraJJ1	4500	72	ArielSw'p109	B'm'gLi't108	TwoFe'ers	7
Mar 3-527O.P	6 f	1:15⅕sy	3	110	22½	23	23	22	CraigH2	5000	72	Teapoy 110	TexasRain 108	B'n toWin	8

May 31 Suf 3-8 ft :37b

Beaming Light *

102 Dk. b. m, 7, by Sweeping Light—Scout Plane, by Chicle.

Breeder, Fred B. Koontz. 1952 .11 2 3 0 $5,364

Owner, I. J. White. Trainer, I. J. White. $4.500 1951 .26 2 5 4 $7,240

Jun14-523Suf	6 f	1:11⅘ft	6½	105⁑	52¾	65¼	55½	54½	SmithJH6	4200	84	AtomRide107	Cambetta105	TrickFl'r	7
Jun11-525Suf	6 f	1:12⅕gd	9¼	105⁑	47¼	45	23	23	SmithJH3	4000	84	PrinceR'ns'm112	Enf'rc'r112	Ch'r'gR'k	8
May27-526Suf	6 f	1:14 sl	6¼	107⁑	76½	73¾	43½	55	SmithJE7	4500	73	Promptn's112	Eland105	L'yAlexandra	9
May21-526Suf	6 f	1:13 sy	5¾	112	65¾	42½	12	11½	MartinJ10	4000	83	CrossWise114	AtomRide105	Spudder	10
May16-525Suf	6 f	1:12⅖ft	30	112	84¼	97¼	84½	82½	MartinJ4	4500	83	Tr'kFlier115	TwoF'h'rs117	D's'tWitch	12
May 8-525Suf	6 f	1:12⅕ft	20	112	88¼	84¾	65	66½	MartinJ2	5000	80	Dr.Moore110	Ch'ringR'ck114	Wixted	10
May 1-525Suf	6 f	1:12⅗ft	4¼	110	65¼	55¾	45	75¼	MartinJ10	5300	80	Idio 114	Dr. Moore 107	Wixted	10
Apr12-525L.D	7 f	1:27⅗ft	2¾	▲109	32	1½	11	1½	MartinJ1	4500	89	Dr Moore112	Alphara116	TwoF'thers	8
Apr 2-528L.D	7 f	1:27⅗ft	13	106	31½	33½	23	24	AnyonE5	4750	85	ArielSw'p108	Quillet106	TwoFeathers	8
Mar27-528L.D	5 f	:59⅘ft	8¾	107	54½	55	46	46½	AnyonE8	4500	85	FerroFox112	ClaireD'b'r111	ArielSw'p	8

June 9 Suf 1-2 ft :49⅘h June 6 Suf 3-8 ft :38⅗b June 2 Suf 3-8 sy :40⅗b

Edward T.

107 Ch. c, 4, by Ocean Wave—Clonaslee, by Orpiment.

Breeder, Mereworth Farm. 1951 . 6 0 0 0 $150

Owner, Mrs. H. Pardue. Trainer, H. Pardue. $4.500 1950 10 1 1 0 $2,700

Jly 3-515Nar	3-4	1:12⅘ft	5½	105*	65½	65	55¼	54¾	Bor'keR5	Alw	78	LarryEllis112	WarToken115	Reaction	7
Jun26-516Suf	3-4	1:11⅘ft	70	117	1011	1011	1010	89¼	Sc'wth'nK1	Alw	77	Fight'gB'k106	Q'tagain107	CollegeQ'n	10
Jun18-517Suf	3-4	1:12⅕gd	10	105*	79¼	711	78¼	78¾	MercierN3	Alw	75	L'tleStep110	D'n'sPensive109	HitP'de	7
Jun 4-514Suf	3-4	1:11⅖ft	7	106*	36	35	33½	42	BurrC6	Alw	86	GayPr'e109	Fight'gBack113	FernGold	8
Apr28-516Suf	3-4	1:10⅕ft	75	105	77¾	78¾	66¼	69¼	MullinsC6	HcpS	85	Loridale117	RoyalDuke112	FairGame	7
Apr23-514Suf	3-4	1:14⅕sy	29	113	44½	44½	56½	614	JessopD5	Alw	60	T'neckFlash115	Blentigo119	L'tleStep	9
Oct 6-507Bel	1	1:38⅖ft	37	115	85¼	85¼	76	68¾	M'tensW6	10000	73	Comb'tB'ts110	GreyArrow115	Piq'ncy	10
Sep27-501Bel	wc 3-4	1:10⅖ft	6¾f	116	8	72¾	41½	22	DodsonD17	5000	86	FairysGem114	Firewood116	Sunnyman	17
Sep22-501Bel	wc 3-4	1:10 ft	4¼f	109*	9	2h	4nk	145	SmithC28	5500	85	LadyIndian112	R'gSeas116	FairysGem	28

June 21 Suf 1-2 ft :53b June 17 Suf 5-8 ft 1:04⅗b June 12 Suf 3-8 ft :37⅘h

Do-Do

113 Ch. g, 6, by Hairan—Glacial, by Hourless.

Breeder, Mereworth Farm. 1952..17 2 3 1 $4,666

Owner, J. A. Nerud. Trainer, J. A. Nerud. $4.000 1951 23 6 4 3 $9,175

Jun25-529Suf	1 1/16	1:46 ft	2½	▲110⁑	69	69	79¾	813	SmithJH6	Alw	73	Foxlets 115	Hackensack 113	Bubs C.	8
Jun17-529Suf	1 1/16	1:45 ft	9¼	112	68½	76	77¾	711	Ped'sonG3	5000	80	R'dg'rJoe107	Ariel'sM'rk112	F'rthJ'ck	7
Jun 4-525Suf	6 f	1:12⅗ft	19	114	42¼	42½	63	4nk	†SmithJH9	4500	85	Mr.A.B.115	L'dyAl'x'dra107	An'sStep	12

†Dead heat.

May17-529Suf	tca1 1/16	1:50⅘ft	2¼	▲108*	54½	31¼	14	16½	DeSp'toA6	3800	93	MonTorch 115	DoctorL.E. 115	Muscat	7
May 2-528Suf	1 1/16	1:46⅖ft	2	▲110*	32½	21½	11½	16	DeSp'oA5	c3000	84	GoldenClover112	BossH.120	GayC'rier	8
Apr16-526L.D	7 f	1:29⅘hy	6½	109*	54½	55	56	35	DeSp'toA7	3500	73	BigR'w'd114	D'sh forC'h112	O'rFr'd'm	7
Apr 7-528L.D	1 1/16	1:48⅗gd	5½	112	31	21	22	53½	SpinaleJ5	Alw	73	Sauchieh'l113½	Cr'k t.W'p112	DaddyO	8
Apr 3-527L.D	1	1:41⅗ft	6½	114	44	3½	2h	24	Gonz'ezR1	Alw	75	Seabright107	BigRew'd114	StarPrince	8

June 23 Suf 1-2 ft :48h June 15 Suf 3-8 ft :38b June 10 Suf 3-8 ft :36⅖h

Trick Flier ×

104 Ch. f, 4, by Requested—True Trick, by Chance Play.

Breeder. A. B. Gay. 1952 15 5 5 1 $11,536

Owner, Mrs. E. Haughton & Mrs. C. A. Brown. Tr., E. Haughton. $4.500 1951 20 3 5 3 $6,110

Jun14-523Suf	6 f	1:11⅘ft	3	111	32	3¾	1nk	3h	KeeneH4	4300	89	AtomRide107	Camb'ta105	L'dyAl'dra	7
Jun 4-525Suf	6 f	1:12⅗ft	3¼	▲112	2nk	21	2nk	4nk	†KeeneH11	4500	85	Mr.A.B.115	L'dyAl'x'dra107	An'sStep	12

†Dead heat.

May28-526Suf	6 f	1:11⅘ft	1	▲112	42	42½	34	46	Mad'nD9	Alw	83	CrossWise 119	Mr.A.B. 117	AtomRide	9
May16-525Suf	6 f	1:12⅖ft	2¼	▲115	52¼	31¾	3¾	1½	Mad'nD11	4500	86	TwoF'thers117	Des'tWitch108	Sp'dd'r	12
May 3-524Suf	6 f	1:12⅕ft	3	114	1nk	1nk	1nk	2½	MaddenD1	4250	86	P'werD'k107	MyFr'd'm105	Des'tWitch	8
Apr30-526Suf	6 f	:13⅗sl	2	▲110	32	32	1½	11½	Madd'nD4	3750	80	TigerMatt110	MyFr'd'm104	DanceB'd	7
Apr23-524Suf	6 f	1:13 ft	4¾	105⁑	41¾	53½	57	21½	Glassn'rG2	Alw	81	Cr'ssWise114	Cl'reD'ber117	TigerMatt	12
Apr10-527L.D	7 f	1:27⅖ft	5¾	115	2½	12	1½	62¼	SpinaleJ5	Alw	88	CanLocate120	BestChance116	Seabri't	8
Mar31-527L.D	7 f	1:28 ft	3¼	111	1½	1½	1½	1n	RobertsC2	Alw	87	BestCh'ce115	Beau-Beau110	L'tStride	8

June 13 Suf 3-8 ft :38⅖b June 11 Suf 1-2 sy :51b June 2 Suf 1-2 sy :51⅖b

Marcion

112 Ch. g, 6, by Half Crown—Marcella Miss, by Pharamond II.

Breeder. Christiana Stables. 1952 . 8 1 1 0 $2,300

Owner, S. Segal. Trainer, N. J. Moran. $4.500 1951 25 4 3 3 $10,225

Apr 8-527Lrl	1 1-8	1:55 ft	3½	116	2h	67	718	822	DeLuciaJ8	3000	51	Reyn'dsJr.122	Snowfl'res116	TartarII.	8
Mar29-528Lrl	6 f	1:13⅖ft	24	116	63¼	89½	814	815	DeLuciaJ5	5000	65	FlapNot 111	Trimship 114	Alexis	8
Feb14-528Hia	1 1-2	2:33 ft	7½	121	3½	1017	1035	1037	DeLuciaJ9	4500	41	MossyFace117	Newsbr'k107	Bos'nGr'y	10
Feb 4-529Hia	1 3/16	1:58 gd	4¾	118	31½	48	614	618	DeLuciaJ2	5500	73	Mr.Willie113	GayCount111	Okamsel	9
Jan26-528Hia	1 1-8	1:53⅘gd	3	▲118	1h	2½	1½	22	DeLuciaJ3	5500	67	Hallieboy 115	Lutza 114	BlackBay	8
Jan. -528Hia	tc 1 3/16	1:59 ft	13	122	22	42	44	42¼	DeL'ciaJ11	5000	86	Mulatto 116	ChiloeII. 116	Thiercelin	12
Jan12-526TrP	1 1/16	1:45⅗ft	27	123	3nk	63½	77	811	DeLuciaJ7	Alw	73	Li'tMoon118	Sc'hBim123	P'ce ofR't'n	8
Jan 3-528TrP	1 1/16	1:44⅖ft	24	118	1h	1½	1½	1½	DeLuciaJ2	5000	90	Djinn 116	Bolog 118	AceScholar	12

Alphara ×

109 Br. g, 7, by Pharamond II.—Alpoise, by Equipoise.

Breeder A C Ernst. 1952 20 2 1 5 $4,764

Owner, Mrs. E. Haughton & Mrs. C. A. Brown. Tr., E. Haughton. $4.500 1951 31 6 5 3 $9,915

Jun24-526Suf	6 f	1:11⅘ft	5¾	114*	65¼	65½	62¼	31	DeSp'toA7	4500	88	B'yBo'legs105	B'rnieM'se117	Camb'ta	8
Jun13-526Suf	6 f	1:12⅕ft	2¼	112*	64	53½	21½	14	DeSp'toA5	3500	87	Spudder 117	Corsario II. 114	Lenity	10
Jun 9-525Suf	6 f	1:12 ft	8¾	112	63¾	75½	63¾	55	BurrC6	4000	83	Eland 107	Ann'sStep 112	HighHead	8
May31-525Suf	6 f	1:11⅘ft	11	114	44	43¾	44	44½	Madd'nD8	4000	84	Sun Rusher 110	Ray K. 117	I Forgot	8
May 5-525Suf	6 f	1:11⅗ft	4	112	98¾	913	99	810	Mad'nD6	4500	80	EmptyP'k'ts112	InMyB's122	MilanB'y	9
Apr26-525Suf	6 f	1:13⅖m	2	▲117	46½	46½	34¼	47¾	MaddenD2	4250	73	TwoF'thers111	Enforcer112	D'ceBand	6
Apr21-526Suf	6 f	1:12⅗ft	4¾	112*	1011	97½	66	4¾	DeSp'toA4	4500	84	John'sCh'ce110	Mil'nB'y109	D'sc'ntive	12
Apr12-525L.D	7 f	1:27⅗ft	9½	116	42½	64	55	33½	KeeneH3	4500	85	B'm'gLight109	Dr.M're112	TwoF'th'rs	8

June 23 Suf 3-8 ft :38b June 21 Suf 5-8 ft 1:01⅗h June 17 Suf 3-8 ft :38⅗b

Wentworth *

109 B. h, 5, by Apache—Mary Elise, by Lee O. Cotner.

Breeder. Robert W. Collins. 1952 14 2 2 1 $4,900

Owner, D. Robertson. Trainer, D. Robertson. $4.500 1951 26 4 1 5 $8,487

Jun21-523Suf	6 f	1:11⅗ft	4	109*	56¼	53¾	31	13½	DeSp'oA1	c3500	90	Q'ckBuck107	Char'gR'ck117	Cl'reD'ber	7
Jun10-525Suf	1 1/16	1:46 ft	2¼e	▲115	24	37	46¼	610	WilderM3	Alw	76	LonePilot 103	BossH. 110	Seabright	9
Jun 7-524Suf	6 f	1:12⅗ft	12	113	1215	1114	97¼	65¼	Ro'ezEC2	c3250	80	AtomRide107	Pr'ceR's'm112	Camp'n'r	12
May23-526Suf	6 f	1:12⅗ft	21	117	84¾	74	52¾	2h	RobertsC9	3500	85	WatchU'n112	Char'gR'k117	LonePil't	12
May19-529Suf	1 1/16	1:45⅗ft	20	115	42¾	22	44	55½	RobertsC1	Alw	82	EasternFly'y115	Billman110	C'tEaster	8
May13-527Suf	1 1/16	1:47⅖ft	14	115	13	12	1nk	22	MaherF5	c3000	77	Muscat113	Ch'mPrince117	Reyn'ldsJr.	7
May 3-529Suf	tca1 1/16	1:51⅖ft	10	115	1½	31¾	66	710	MaherF5	3500	79	Thund'rj't120	Limasol 112	CountChris	7
Apr26-529Suf	1 1/16	1:48⅕m	6¼	117	2nk	1nk	45	418	MaherF8	3500	57	Alairne 112	Silent Mirth 105	Good Cry	8
Apr23-526Suf	1 1/16	1:46⅕ft	9¼	115	43	32½	46	512	MaherF3	4000	73	R'dg'rJoe107	MonT'rch115	S'tchJewel	8
Apr 2-528G.P	1 1/16	1:45⅗ft	6	109*	13	13	12	12½	MaherFT3	3500	82	Narviko117	BluePath112	TinyAdmiral	8

June 3 Suf 5-8 ft 1:02⅘h May 29 Suf 3-8 ft :37⅗b May 22 Suf 1-2 m :50⅗h

6th Nar

1 1-16 MILES. (Top Row, Oct. 20, 1934—1:43⅖—3—105.) Purse $3,000. 3-year-olds. Allowances. Non-winners of $1,825 twice other than maiden or claiming at any time. Weight, 122 lbs. Non-winners of $3,500 allowed 3 lbs.; of $2,500, 5 lbs.; of $1,800 twice, 7 lbs. of $1,800 in 1952 or a race since June 14, 9 lbs.; one race since April 30, 11 lbs.; since March 14, 13 lbs.; in 1952, 15 lbs. (Claiming races not considered in estimating allowances.)

Cellini

115 Br. c, 3, by Alsab—Seduite, by Kopi.

Breeder. Mrs. L. L. Lawrence. 1952 ..14 1 3 2 $4,725

Owner, R. R. Damon. Trainer, W. M. Emerson. 1951 9 0 4 1 $2,455

Jun24-527Suf	1 1/16	1:45⅗ft	2¼	▲112	610	68	55	63¼	Borge'keR2	Alw	85	JonesBr'k114	TopBr'ss105	Cl'ssyCh'ce	8
Jun16-527Suf	1 1/16	1:44⅗ft	3¼	110	37	22	2½	2n	KeeneH4	Alw	93	Jon'sBr'k105	K'pingP'st'd103	T'pBr'ss	8
Jun13-524Suf	1-70	1:43⅗ft	2¾	112	47½	45	2nk	11½	B'g'keR3	AlwM	88	Fleet ofF't107	Flashy112	FlightPatrol	8
Jun 4-526Suf	6 f	1:12 ft	8¾	107	79¼	79¾	55¼	54¾	Bor'keR4	Alw	83	Poopcha 104	Triple Time 102	Man Bar	7
May22-527Suf	1-70	1:47⅗hy	8-5	▲108	57	46	49	55½	Borg'keR6	Alw	62	Zena'sZ'r110	InletMiss110	Fli'tPatrol	6
May17-525Suf	6 f	1:12⅗ft	52	112	613	67¾	42½	2nk	Borge'keR2	Alw	85	Desirable107	Pin'chio122	Sh'd'w'sImp	8
May13-522Suf	6 f	1:13⅖ft	8	112	1014	1012	97¼	711	MaherF4	AlwM	70	Man Bar 112	Flashy 105	Power Thrill	10
May 6-521Suf	6 f	1:13 ft	9½	112	813	89	66	45½	MaherF2	AlwM	77	Big Oak 115	Harold M. 110	Flashy	10

June 23 Suf 5-8 ft 1:04h June 13 Suf 3-8 ft :39⅗b June 10 Suf 1-2 ft :51⅕b

Brother Ghost * 117 Lt. gr. c, 3, by Benagi—Talk Over, by Soon Over.

Breeder. H. Cantor. 1952 15 3 2 0 $10,121

Owner, D. H. Harrington. Trainer, J. A. Nerud. 1951 16 0 2 2 $2,100

Jun23-52^{7}Aqu	1$\frac{1}{16}$	1:45 ft	5¾	122	5^{11}	5^{9}	$5^{5\frac12}$	5^{7}	McC'ryC^{1}	10000	82	Censorship113	Hierarch113	R'thH'ns'n	5
Jun 6-52^{7}Bel	1	1:40 ft	3¾	120	$6^{4\frac14}$	$6^{3\frac14}$	2^{1}	$1^{1\frac12}$	ArcaroE^{7}	7500	74	Wing'gAlong117	Roz'sStar113	Service	8
May27-52^{7}Bel	1$\frac{1}{16}$	1:45⅖ft	8¾	111⁑	$7^{3\frac14}$	$2^{\frac12}$	$2^{\frac12}$	2^{2}	ZanelliR^{5}	7000	82	HarlemM'd115	N'bleS'n117	N'wEntry	7
May16-52^{8}Bel	1$\frac{1}{16}$	1:45⅖ft	13	113⁑	$6^{3\frac14}$	$8^{6\frac14}$	$5^{4\frac12}$	$4^{4\frac34}$	ZanelliR^{2}	7500	79	FirstW'g112	Ed t.Great112	WiseM'ket	8
Apr26-52^{7}Suf	6 f	1:13⅕m	1	109	$6^{5\frac14}$	$5^{1\frac34}$	$5^{3\frac14}$	$6^{5\frac34}$	Borg'keR^{6}	HcpS	76	H'ds'meT'dy124	Cl'y'sC'ce115	M'thaP.	6
Apr15-52^{7}L.D	1	1:42⅘m	13	109	$9^{5\frac14}$	$6^{8\frac14}$	$4^{1\frac12}$	1^{h}	VitelliJ^{1}	Hcp	73	Desirable109	Clay'sCh'ce118	E's'ntial	11
Apr 9-52^{7}L.D	5 f	1:00 ft	3½	108*	$8^{7\frac34}$	8^{10}	8^{5}	4^{2}	VitelliJ^{1}	5750	89	Twintone115	HayEdy110	Stepenmate	8
Mar29-52^{5}L.D	7 f	1:28⅘ft	6-5	▲118	$9^{8\frac14}$	8^{6}	8^{9}	6^{7}	KeeneH^{10}	Alw	76	EasterIsl'd113	Hierapolis113	Ap'heL'y	10

June 19 Aqu 3-4 ft 1:15h June 15 Bel trt 3-8 ft :39⅘b June 3 Bel trt 5-8 ft 1:04⅘h

Academy Award ✕ 112 Ch. c, 3, by Balladier—Lady Lyonors, by Sir Andrew.

Breeder. K. M. & W. P. Little. 1952 7 3 0 1 $5,550

Owner, E. P. Rodriguez. Trainer, W. Resseguet. 1951 3 0 0 0 (——)

Jun17-52^{7}Suf	1 1-4	2:02⅕ft	64	108	$4^{2\frac34}$	6^{12}	6^{15}	6^{28}	Mad'nD^{4}	HcpS	68	BlueMan126	KingJolie116	R'y'lM'rvel	6
May24-52^{7}Suf	1$\frac{1}{16}$	1:45⅘ft	5¾	112	8^{7}	$8^{6\frac12}$	$6^{7\frac14}$	5^{10}	KeeneH^{6}	HcpS	77	Orco 116	Royal Marvel 120	Desirable	8
May12-52^{7}Suf	6 f	1:13⅖sy	6-5	▲115	$3^{1\frac34}$	2^{2}	2^{nk}	$1^{\frac34}$	KeeneH^{6}	Alw	81	SailedAw'y110	TippyDo103	AngelFood	7
May 3-52^{5}Suf	6 f	1:12⅗ft	8-5	▲115	$5^{3\frac34}$	$5^{2\frac14}$	2^{nk}	$1^{1\frac12}$	KeeneH^{7}	Alw	85	Tr'pleTime105	Shad'sImp103	PineVille	9
Apr24-52^{4}Suf	6 f	1:13⅕ft	2½	112	$6^{6\frac14}$	$5^{3\frac12}$	1^{nk}	$1^{1\frac12}$	KeeneH^{7}	AlwM	82	Flashy 112	SoWell 112	PowerThrill	8
Mar 8-52^{5}F.G	6 f	1:11⅘ft	19	110	10^{12}	10^{11}	8^{8}	$7^{6\frac12}$	CoffmanE^{2}	Alw	87	Hitex 109	Mackville 112	Portcullis	11
Mar [illegible]-52^{4}F.G	6 f	1:12⅗ft	6½	119	$4^{1\frac14}$	$4^{4\frac12}$	4^{4}	$3^{2\frac12}$	TaylorWL^{2}	Mdn	87	Mackville119	Bill'sHygro114	Bomb'ter	9
Jun27-51^{3}A.P	5-8	:59⅘ft	21	118	$9^{7\frac14}$	$9^{6\frac12}$	9^{12}	7^{13}	BaileyPJ^{1}	Mdn	73	Hierarch 118	Haltom 118	Busy Fox	12
Jun22-51^{5}A.P	5-8	1:01⅕m	28	118	10^{11}	10^{17}	8^{14}	7^{6}	KeeneH^{9}	Mdn	73	Blue Licks 118	Haltom 118	Tile Man	11

June 26 Suf 5-8 ft 1:04b June 15 Suf 5-8 ft 1:06b June 11 Suf 3-4 sy 1:22⅕b

Balsa 110 Ch. c, 3, by Alsab—Queen O'Chance, by Chance Shot.

Breeder. Mr & Mrs. E. Kitchen. 1952 17 2 4 0 $4,981

Owner, Mrs. E. Haughton & Mrs. C. A. Brown. Tr., E. Haughton. 1951 19 3 3 3 $5,640

Jun26-52^{7}Suf	1$\frac{1}{16}$	1:45⅗ft	4	115	2^{1}	$4^{4\frac14}$	$4^{7\frac14}$	7^{11}	TavaresA^{1}	6500	77	EasyPaddy 115	Usual 110	FancyTalk	8
Jun 6-52^{6}Suf	6 f	1:12⅗ft	8½	112*	7^{6}	$7^{5\frac12}$	$7^{3\frac12}$	$4^{3\frac12}$	DeSp'toA^{2}	6500	81	M'rtha's W've107	J'nesBr'k111	L'n't'n	8
May30-52^{6}Suf	6 f	1:11⅘ft	4½	110	$5^{5\frac12}$	$5^{5\frac34}$	$5^{7\frac12}$	$5^{7\frac14}$	MaddenD^{2}	7000	82	HayEdy 107	MarthaP. 110	Lunation	6
May26-52^{5}Suf	6 f	1:14⅗sy	9-5	▲112	$4^{5\frac14}$	$4^{4\frac14}$	$2^{\frac12}$	1^{2}	MaddenD^{2}	Alw	75	ManBar 112	Wolfcamp 113	SoWell	6
Apr28-52^{6}Suf	6 f	1:14⅘sy	2¼	▲112	$6^{5\frac12}$	$6^{3\frac34}$	6^{6}	5^{6}	Mad'nD^{6}	7500	68	PacificBound117	Lunation107	BigJet	8
Apr19-52^{6}L.D	7 f	1:28 ft	2¼	110*	$5^{2\frac14}$	1^{1}	1^{1}	1^{2}†	VitelliJ^{7}	Alw	87	Big Jet 115	Top Brass 108	Palaje	8

†Disqualified and placed second.

Apr14-52^{7}L.D	5 f	1:01⅖hy	6½	116	$6^{2\frac34}$	$6^{4\frac12}$	$5^{6\frac12}$	5^{7}	Cat'noA^{8}	Alw	77	Evermine 110	BigJet 116	Lunation	9
Mar22-52^{8}L.D	7 f	1:29⅘gd	3¾	110	7^{9}	$6^{3\frac12}$	3^{3}	$4^{3\frac12}$	KeeneH^{7}	Alw	74	Essential 113	BigJet 111	SailedAway	8
Mar 1-52^{6}F.G	6 f	1:11⅘ft	5	114	$7^{7\frac34}$	7^{5}	$7^{4\frac12}$	$6^{3\frac14}$	RobertsC^{5}	Alw	91	SailedA'ay109	Sh'lDiver114	Br'nR'bler	10

June 24 Suf 7-8 ft 1:30b June 21 Suf 5-8 ft 1:01⅗h June 20 Suf 5-8 ft 1:04⅗b

Shell Diver 117 B. c, 3, by Devil Diver—Phara O'Mar, by Pharamond II.

Breeder. C. Nuckols & Sons. 1952 15 3 3 2 $6,895

Owner, Rebel Stable. Trainer, W. Resseguet. 1951 15 1 1 3 $3,045

Jun14-52^{5}Suf	1-70	1:43⅕ft	3-2	▲112	$5^{3\frac34}$	$4^{4\frac14}$	$3^{\frac34}$	1^{n}	KeeneH^{6}	Alw	90	I'mS'dy107	Br'liantM'd107	Cl'syCh'ce	6
Jun 6-52^{7}Suf	1$\frac{1}{16}$	1:46 ft	3½	115	$2^{1\frac12}$	2^{nk}	1^{nk}	2^{h}	KeeneH^{3}	Alw	86	I'mSandy107	Ang'lFood107	BonVict're	6
May27-52^{8}Suf	1-70	1:45 sl	3	▲110	4^{8}	$3^{2\frac12}$	1^{nk}	1^{1}	KeeneH^{7}	Alw	81	AngelF'd107	Zena'sZ'r107	ClassyCh'ce	7
May19-52^{6}Suf	6 f	1:12⅕ft	21	103*	8^{7}	7^{6}	$6^{7\frac34}$	$5^{4\frac14}$	GodkinK^{5}	Alw	83	SailedAway108	MarthaP.110	TippyDo	8
May 7-52^{7}Suf	6 f	1:13⅗ft	10	110	$7^{4\frac34}$	$7^{4\frac34}$	$8^{6\frac14}$	$5^{3\frac12}$	KeeneH^{4}	Alw	76	RoyalMarvel 115	I'mSandy 105	Orco	8
May 1-52^{6}Suf	6 f	1:13 ft	8½	112	$7^{7\frac34}$	7^{8}	7^{10}	4^{5}	Borg'keR^{2}	Alw	78	Dynastic114	MarthaP.110	DevilsChant	7
Mar 6-52^{7}F.G	6 f	1:12⅕ft	2½	114	$6^{2\frac34}$	$3^{\frac12}$	$3^{3\frac12}$	3^{3}	ZehrF^{7}	Alw	89	Nobility 114	QuickTulip 114	F'cyGent	7
Mar 1-52^{6}F.G	6 f	1:11⅘ft	11	114	3^{4}	3^{2}	5^{3}	$2^{1\frac12}$	ZehrF^{9}	Alw	92	SailedA'ay109	Br'nR'bler114	F'cyGent	10

June 26 Suf 5-8 ft 1:04b June 11 Suf 1-2 sy :52⅘b May 14 Suf 3-8 ft :37⅖b

Scientist 108 Ch. g, 3, by Cientifico—Earthy, by Brazado.

Breeder, King Ranch. 1952 2 1 0 1 $2,100

Owner, King Ranch. Trainer, E. Legere.

Jun25-52^{6}Suf	6 f	1:12 ft	2	▲107*	$5^{4\frac12}$	$4^{2\frac34}$	$3^{3\frac14}$	3^{4}	DeSp'toA^{3}	Alw	84	B'sySig'l 112	B'lyB'g 112	Br'th'rM'ch	7
Jun 5-52^{3}Suf	6 f	1:13⅗m	5½	107*	4^{7}	3^{7}	$3^{5\frac12}$	1^{2}	DeSp'oA^{2}	AlwM	80	SoWell112	Psych'g'nic112	Tr'g'rH'ppy	9

June 21 Suf 1-2 ft :52b June 18 Suf 1-2 sy :48⅘hg June 14 Suf 3-4 ft 1:15h

Goyonder 110 Br. c, 3, by Goya II.—Hope Eternal, by Eternal.

Breeder. Calumet Farm. 1952 17 1 3 2 $5,200

Owner, Mrs. E. Bruno. Trainer, J. M. Mays. 1951 20 1 2 2 $2,795

Jun24-52^{7}Suf	1$\frac{1}{16}$	1:45⅗ft	2½	117	7^{17}	8^{19}	8^{13}	$7^{6\frac34}$	KeeneH^{5}	Alw	81	JonesBr'k114	TopBr'ss105	Cl'ssyCh'ce	8
Jun17-52^{6}Suf	6 f	1:11⅖ft	2¼	112	6^{10}	$5^{9\frac14}$	$3^{3\frac12}$	1^{1}	KeeneH^{7}	Alw	91	MollieFagan112	SoWell112	Fl't ofF't	7
Jun10-52^{6}Suf	6 f	1:11⅗ft	3¼	113	$6^{4\frac14}$	4^{4}	$4^{7\frac12}$	$7^{6\frac12}$	DotterL^{8}	Alw	83	Tr'leTime102	K'p'gPosted107	TopBr's	10
Jun 2-52^{6}Suf	6 f	1:13 sl	22	114	7^{12}	7^{14}	$7^{7\frac34}$	$4^{5\frac12}$	DotterL^{7}	Alw	77	T'my'sMem'y110	B'ySign'l 110	T'pyDo	7
May24-52^{6}Suf	6 f	1:12⅕ft	24	114	9^{13}	9^{14}	$8^{7\frac12}$	$7^{6\frac34}$	DotterL^{3}	Alw	80	SailedA'y112	Sh'w'sImp100	BusySig'l	9
Apr18-52^{7}G.P	6 f	1:12 ft	4¼	107*	6^{4}	6^{9}	5^{6}	$2^{\frac12}$	GalliR^{5}	8000	84	Bit o'Whiz109	Reh'rser117	A'ysArgue	7
Apr14-52^{7}G.P	6 f	1:12⅖ft	18	103*	$6^{2\frac14}$	$5^{5\frac12}$	4^{2}	$2^{1\frac12}$	GalliR^{2}	9000	81	OurTown111	Vant'ge109	Druid'sLyrics	7
Apr 7-52^{6}G.P	1$\frac{1}{16}$	1:45⅖ft	18	109*	$5^{8\frac12}$	$5^{6\frac12}$	5^{5}	$4^{4\frac14}$	Stev'nRL^{7}	Alw	79	Faga-La 104	Harangue 117	Boomer	9

June 23 Suf 3-8 ft :38b June 21 Suf 1-2 ft :51⅖h June 14 Suf 1-2 ft :51b

Classy Chance 111 B. c, 3, by Economical—Cushlamacree, by Mr. Bones.

Breeder. H. L. Donovan. 1952 14 2 2 3 $6,175

Owner, O. Vicente & E. Navarro. Trainer, E. Navarro. 1951 13 1 1 2 $3,200

Jun24-52^{7}Suf	1$\frac{1}{16}$	1:45⅗ft	7½	112	8^{19}	7^{12}	7^{6}	3^{2}	Ro'uezEC^{5}	Alw	86	JonesBr'k114	TopBrass105	BigBarg'n	8
Jun14-52^{5}Suf	1-70	1:43⅕ft	13	111	$6^{9\frac34}$	$6^{9\frac14}$	$5^{4\frac14}$	$4^{2\frac34}$	Rodr'zEC^{1}	Alw	87	ShellDiv'r112	I'mS'dy107	Br'liantM'd	6
May27-52^{8}Suf	1-70	1:45 sl	4½	112	7^{17}	6^{11}	6^{8}	$4^{5\frac12}$	Ro'uezEC^{3}	Alw	75	Sh'llDiver110	AngelFood107	Zena'sZ'r	7
May 9-52^{6}Suf	1$\frac{1}{16}$	1:46⅘ft	8	115	7^{18}	$6^{5\frac34}$	2^{1}	$1^{1\frac34}$	Ro'uezEC^{2}	5000	82	C't-of-Blue112	Daydr'mer105	B'kD've	7
Apr28-52^{7}Suf	1$\frac{1}{16}$	1:50 sy	7	112	6^{19}	5^{11}	3^{7}	4^{6}	Rod'ezEC^{1}	5500	60	Zena'sZ'h'r103	D'yd'm'r105	C't ofBlue	7
Apr22-52^{5}Suf	6 f	1:12⅗ft	10	117	7^{16}	7^{18}	6^{12}	$5^{5\frac12}$	R'd'g'zEC^{1}	5500	79	Twintone 117	Hay Edy 110	Harold M.	7
Mar19-52^{9}G.P	1$\frac{1}{16}$	1:45⅖ft	20	115	12^{12}	10^{15}	7^{13}	5^{12}	Fe'dezAJ^{1}	6000	71	OurTown112	Charles117	BattleHero	12
Mar10-52^{8}G.P	1 1-8	1:53 ft	3¼	▲113	8^{10}	$5^{3\frac14}$	2^{h}	$1^{2\frac12}$	StoutJ^{1}	c4500	79	Lot Won 112	Famera 115	Ringmeup	11
Feb29-52^{4}Hia	1 1-8	1:52 ft	2	105*	$6^{4\frac34}$	$6^{3\frac14}$	4^{4}	$3^{3\frac12}$	Widm'nA^{4}	5000	72	SaoPaulo 110	Charles 122	Famera	7

June 20 Suf 3-8 ft :37⅕b June 8 Suf 3-4 ft 1:14⅗h June 3 Suf 1-2 ft :51⅗b

7th Nar

6 FURLONGS (out of chute). (Psychic Bid, Sept. 14, 1935—1:10⅕—3—111.) Hillsgrove Purse. Purse $3,000. 3-year-olds and upward. Allowances. 3-year-olds, 114 lbs.; older, 122 lbs. Non-winners of $3,500 twice in 1952 allowed 3 lbs.; of $5,000 in 1952, 5 lbs.; of $3,500 in 1952 or three races since May 31, 7 lbs.; of $2,600 twice in 1952, 9 lbs.; of $2,600 in 1952 or two races since April 30, 11 lbs.; of $1,850 since April 30 or two races since March 3, 13 lbs.; one race since that date, 15 lbs.; in 1952, 17 lbs. (Claiming races not considered in estimating allowances.)

Handsome Teddy ✕ 114 Ch. c, 3, by Flushing II.—Wanna Hygro, by Hygro.

Breeder. B. Tuckerman, Jr. 1952 14 4 2 3 $33,395

Owner, Gustave S. Smith. Trainer, K. Horvath. 1951 9 1 4 3 $6,525

May31-52^{7}G.S	1 1-4	2:03⅗sy	9	118	3^{1}	$4^{2\frac12}$	4^{6}	5^{10}	Het'gerG^{1}	ScwS	81	KingJolie 111	Primate 118	Topside	9
May27-52^{7}G.S	1-70	1:43⅕ft	2	▲124	3^{2}	2^{h}	$3^{\frac12}$	3^{1}	SistoR^{3}	Alw	87	King Jolie 118	High Scud 112	TopBet	8
May17-52^{6}Pim	1$\frac{3}{16}$	1:57⅖ft	35	126	5^{4}	$7^{6\frac12}$	8^{11}	9^{20}	M'ddenD^{7}	WfaS	73	BlueMan 126	Jampol 126	OneCount	10
May12-52^{6}Pim	1 1-8	1:52⅕gd	2¾	114	$3^{3\frac12}$	$3^{3\frac12}$	3^{3}	$3^{2\frac34}$	Mad'nD^{3}	AlwS	90	Jampol 114	Pintor 114	Arroz	4
Apr26-52^{7}Suf	6 f	1:13⅕m	1	▲124	2^{2}	$2^{\frac12}$	$1^{\frac12}$	1^{3}	M'denD^{2}	HcpS	82	Clay'sCh'ce115	MarthaP.110	O'c'p'tic	6
Apr12-52^{6}Lrl	1$\frac{1}{16}$	1:45⅕ft	7¼	113	$3^{1\frac12}$	4^{2}	1^{h}	1^{nk}	SistoR^{2}	AlwS	88	Jampol 116	Orco 116	CountFlame	12
Mar15-52^{7}G.P	1 1-8	1:50⅘ft	17	117	$4^{1\frac12}$	2^{h}	1^{h}	2^{h}	ChurchK^{6}	ScwS	90	SkyShip114	Sandtop111	Jampol	18
Mar 1-52^{6}Hia	1 1-8	1:50 ft	8	117	$5^{1\frac12}$	$7^{7\frac12}$	10^{13}	10^{15}	RogersC^{6}	ScwS	71	BlueMan 117	Jampol 120	TopBet	11

June 25 Suf 5-8 ft 1:02b June 21 Suf 3-8 ft :37⅗b May 26 GS 5-8 m 1:02⅖b

Simms ✕ 119 B. h, 5, by Princequillo—Scotch Bonnet, by Peace Chance.

Breeder. C. C. Jones. 1952 9 2 2 0 $9,731

Owner, T. W. Smith. Trainer, L. V. Garrity. 1951 17 5 2 1 $9,450

Jun21-52^{7}Suf	1-70	1:41⅗ft	3¾	110	1^{nk}	$3^{1\frac12}$	$4^{1\frac12}$	$6^{5\frac14}$	WilderM^{2}	HcpS	93	WhirlingBat112	Whirl'gD'gh109	Spats	8
Jun11-52^{7}Suf	1 1-4	2:01⅖ft	25	107	3^{6}	6^{12}	8^{14}	8^{18}	Wild'rM^{8}	HcpS	84	To Market 110	Tio Ciro 105	One Hitter	10
May30-52^{7}Suf	1 1-8	1:50⅖ft	6¾	107	2^{2}	$2^{1\frac12}$	$2^{\frac12}$	1^{n}	WilderM^{8}	HcpS	89	Little Step 109	Tio Ciro 113	Abstract	12
May26-52^{7}Suf	1$\frac{1}{16}$	1:46⅘sy	8-5	110	1^{2}	1^{3}	1^{4}	$1^{2\frac34}$	WilderM^{3}	Alw	82	Pontalba 103	Tilenny 115	BlueThanks	5
May10-52^{7}Suf	1$\frac{1}{16}$	1:44⅘ft	11	103	$1^{1\frac12}$	1^{1}	2^{nk}	2^{nk}	DeSp'oA^{4}	HcpS	92	Dateline107	Abstract118	WhirlingBat	8
May 2-52^{6}Suf	6 f	1:11⅗ft	5	112*	4^{9}	5^{8}	$6^{4\frac12}$	$6^{2\frac14}$	RiveraJJ^{6}	Alw	88	LarryEllis115	DukeAumar109	OldTom	8
Apr 5-52^{7}L.D	7 f	1:27⅘sy	8	113	2^{1}	$4^{5\frac12}$	4^{8}	$6^{6\frac14}$	DeSt'sioR^{2}	Alw	82	Pictus112	RoyalDuke105	Questagain	9
Mar29-52^{7}L.D	7 f	1:26⅗ft	2¼	114	4^{3}	$4^{1\frac12}$	3^{2}	$4^{1\frac12}$	DeSt'oR^{5}	HcpO	92	Questagain114	WhirlingBat120	Pictus	6
Mar22-52^{7}L.D	1	1:41 gd	4¼	113	$2^{\frac12}$	2^{2}	$2^{2\frac12}$	$2^{2\frac12}$	DeSt'sioR^{1}	Alw	79	Whir'gBat 117	Ariel'sMark 109	Eland	8
Nov30-51^{7}Bow	1$\frac{1}{16}$	1:46⅘ft	13	117	$3^{1\frac12}$	$7^{6\frac14}$	10^{15}	9^{11}	McMu'nE^{3}	Alw	76	KingMowlee 111	Auntie 114	BigDial	10
Nov12-51^{8}L.D	1$\frac{1}{16}$	1:44⅗ft	2¼	108	$1^{\frac12}$	1^{2}	1^{4}	1^{3}	WilderM^{6}	HcpO		B'ldBolo112	Sh'd'wsSt'rt118	Allie'sP'l	6

May 20 Suf 1-2 ft :50⅖b May 15 Suf 1-2 ft :54b May 9 Suf 3-8 ft :38⅗b

Shadows Start 109 B. h, 5, by Hoop, Jr.—Night Shadow, by Man O'Night.

Breeder. Mrs. John M. Branham. 1952 5 1 1 2 $3,475

Owner, Mrs. J. M. Branham. Trainer, O. Clelland. 1951 19 7 3 5 $21,980

Jun21-52^{6}Suf	6 f	1:11⅕ft	4-5	▲114	$6^{9\frac14}$	$5^{6\frac34}$	$4^{5\frac12}$	$3^{3\frac12}$	MaddenD^{6}	Alw	88	Exemplar112	Lib'yRab112	Gr'ndD'm'd	7
Jun 7-52^{6}Suf	6 f	1:12⅖ft	3-2	▲117	6^{8}	$4^{5\frac12}$	1^{nk}	1^{4}	Borge'keR^{6}	Alw	86	Related 112	U.S.Navy 109	Blentigo	9
May24-52^{8}Suf	6 f	1:11⅘ft	8-5	▲114	$7^{6\frac12}$	$6^{5\frac14}$	$4^{5\frac12}$	$2^{\frac34}$	MaddenD^{1}	Alw	88	DukeAu'r112	U.S.Navy102	SaintNic'l's	8
May17-52^{6}Suf	6 f	1:11⅕ft	3½	107⁑	7^{13}	$6^{8\frac34}$	$3^{3\frac12}$	$3^{2\frac12}$	Glassn'rG^{6}	Alw	89	BoldBolo112	DukeAumar112	AirR'ket	7
May10-52^{8}Suf	6 f	1:11⅖ft	2½e	114	$5^{3\frac12}$	$6^{4\frac12}$	$5^{3\frac14}$	4^{5}	MaddenD^{1}	Alw	86	Spats 110	Bold Bolo 112	Brick	9
Nov12-51^{8}L.D	1$\frac{1}{16}$	1:44⅗ft	2½	118	4^{2}	2^{2}	2^{4}	$3^{4\frac12}$	D'pidioR^{4}	HcpO		Simms 108	BoldBolo 112	Allie'sPal	6
Oct27-51^{6}Rkm	1$\frac{1}{16}$	1:43 ft	2¼e	▲120	$3^{2\frac12}$	$5^{3\frac12}$	$5^{5\frac12}$	6^{6}	B'rg'eR^{10}	HcpO	95	LarryEllis 106	BoldBolo 110	Auntie	10
Oct17-51^{6}Rkm	1$\frac{1}{16}$	1:43⅖ft	9-5	120	$2^{1\frac12}$	1^{1}	1^{2}	$1^{1\frac14}$	Borg'keR^{6}	Alw	99	BoldBolo111	SamH.101	PeaceMission	6
Oct13-51^{6}Rkm	1$\frac{1}{16}$	1:44⅕ft	4-5e	▲118	6^{11}	$4^{2\frac12}$	$4^{3\frac14}$	4^{5}	D'pd'oD^{6}	HcpO	90	Auntie 108	Swadelle 113	Suffazon	9

June 27 Suf 3-8 sy :36⅘h June 20 Suf 3-8 ft :37⅗b June 15 Suf 1-2 ft :47⅗h

Liberty Rab 113 Gr. c, 4, by Doublrab—Lady Liberty, by Liberty Limited.

Breeder. Mrs. T. Christopher. 1952 10 1 1 2 $5,050

Owner, Mrs. G. Christopher. Trainer, A. Robertson. 1951 12 1 1 2 $4,570

Jun21-52^{6}Suf	6 f	1:11⅕ft	12	112	4^{5}	$4^{1\frac34}$	2^{1}	2^{1}	JenkinsE^{4}	Alw	91	Exemp'r112	Sh'wsStart114	Gr'dD'm'd	7
Jun 2-52^{7}Suf	6 f	1:12⅗sl	9½	110*	$3^{1\frac14}$	$3^{2\frac14}$	2^{1}	$3^{\frac12}$	Glassn'rG^{5}	Alw	84	Spats 110	Exemplar 112	Mestiza	7
May13-52^{6}Suf	6 f	1:11⅘ft	15	115	1^{5}	1^{5}	2^{1}	9^{12}	Peders'nG^{8}	Alw	77	Charleston 114	Sapajou 119	LarryEllis	9
Apr23-52^{7}Suf	6 f	1:11⅘ft	9½	120	4^{4}	6^{9}	6^{16}	6^{18}	MartinJW^{6}	Alw	71	LittleStep115	OldTom109	HappyB'nd	6
Mar29-52^{7}G.P	6 f	1:13 m	8¼	107	2^{h}	3^{4}	$7^{8\frac12}$	8^{18}	B'rg'keR^{1}	HcpO	62	FairGame113	PlayToy115	TedYochum	8
Mar25-52^{7}G.P	6 f	1:10⅖ft	6¾	117	$1^{\frac12}$	1^{2}	$1^{1\frac12}$	3^{2}	CulmoneJ^{7}	Alw	91	Dalpark 106	AirFlight 114	Graham	7
Feb 3-52^{7}Hav	6 f	1:12⅗hy	8-5	120	2^{2}	2^{h}	3^{2}	4^{7}	Bar'owT^{7}	HcpO	81	E'yWhirl 118	Ch coat112	Fam'sShake	7
Jan26-52^{6}Hia	6 f	1:11⅖gd	9½	109*	$6^{4\frac34}$	7^{12}	7^{10}	$8^{8\frac12}$	DiM'uroS^{8}	Alw	82	Earmarked116	B'zenBrat114	L'leFalls	8
Jan1[illegible] 52^{7}Hia	6 f	1:10 ft	26f	111	1^{h}	2^{h}	3^{3}	10^{9}	BarrowT^{6}	HcpS	89	SpartanValor 121	Jumbo 118	Wood'ck	14
Jan 6-52^{7}Hav	6 f	1:10⅖ft	2½	117	1^{1}	1^{2}	1^{3}	1^{4}	BarrowT^{3}	HcpO	99	L'rdNorth112	MiPreferido112	Dubious	8

June 12 Suf 3-8 ft :36⅘b June 1 Suf 3-8 gd :37⅕b May 19 Suf 5-8 gd 1:04b

Questagain 112 Ch. f, 4, by Alquest—Hi Es, by High Quest.

Breeder. B. E. Burns. 1952 5 1 0 1 $3,650

Owner, C. Arra. Trainer, C. Arra. 1951 19 7 4 1 $14,430

Apr 5-52^{7}L.D	7 f	1:27⅘sy	4	110*	4^{3}	3^{4}	3^{6}	3^{6}	JewellW^{1}	Alw	82	Pictus112	RoyalDuke105	SpiderRock	9
Mar29-52^{7}L.D	7 f	1:26⅗ft	8	114	$1^{1\frac12}$	$1^{\frac12}$	1^{1}	1^{n}	JewellW^{2}	HcpO	94	WhirlingBat 120	Pictus 119	Simms	6
Feb16-52^{9}Hia	7 f	1:24⅕ft	38	104	$5^{2\frac12}$	$8^{2\frac12}$	$11^{7\frac34}$	$10^{8\frac14}$	C't'noA^{10}	17500	81	JamS's'n112	Thee andMe114	QuizS'ng	12
Feb 1-52^{6}Hia	7 f	1:23⅘ft	20	110	$6^{4\frac14}$	$10^{8\frac34}$	9^{12}	9^{14}	ChurchK^{10}	Alw	77	Versify111	Jacodema118	ShyBim	10
Jan12-52^{7}TrP	1$\frac{1}{16}$	1:43⅕ft	10	105	6^{6}	$8^{7\frac34}$	9^{11}	9^{15}	JewellW^{2}	HcpO	81	Amphiblen106	Apsley109	CombatB'ts	10
Dec31-51^{7}TrP	1$\frac{1}{16}$	1:44⅗ft	4¼	104*	1^{3}	1^{5}	1^{6}	1^{5}	JewellW^{2}	Alw	89	Clytie 114	Chicle II. 117	Apachico	10
Dec27-51^{7}TrP	3-4	1:11⅗ft	15	104*	$5^{3\frac12}$	5^{2}	$3^{\frac12}$	$2^{1\frac12}$	JewellW^{6}	Alw	85	UncleJay111	HotPenny114	LittleFalls	7
Dec 1-51^{8}L.D	7-8	1:26⅖ft	2½	▲109*	4^{2}	4^{1}	2^{h}	1^{3}	SpencerR^{1}	Alw		Halor'te105	Gr'tSh'fle109	Exting'sher	11

June 28 Suf 1-2 ft :48⅗h June 24 Suf 3-8 ft :37b

Duke Aumar ✕ 104 B. g, 6, by Airflame—Euchre, by Knave High.

Breeder, August & Mary Rogalski. 1952 9 3 3 1 $9,325

Owner, Mrs. M. Rogan. Trainer, A. Rogan. 1951 25 7 3 1 $13,780

Jun21-52^{6}Suf	6 f	1:11⅕ft	2	114	1^{1}	1^{1}	$3^{2\frac12}$	$5^{6\frac14}$	KeeneH^{5}	Alw	86	Exemplar112	Lib'yRab112	Sh'wsStart	7
Jun 7-52^{7}Suf	6 f	1:11⅘ft	3½	112	1^{3}	1^{3}	1^{2}	3^{2}	KeeneH^{2}	HcpS	87	Charleston116	SunRene113	Amphiblen	5
May24-52^{8}Suf	6 f	1:11⅘ft	2½	112	1^{2}	1^{2}	$1^{1\frac12}$	$1^{\frac34}$	KeeneH^{8}	Alw	89	Sh'wsSt't114	U.S.Navy102	SaintNi'l's	8
May17-52^{6}Suf	6 f	1:11⅕ft	6-5	▲112	$1^{\frac12}$	1^{4}	$1^{1\frac12}$	2^{2}	KeeneH^{4}	Alw	90	BoldBolo112	Sh'd'wsSt'rt107	AirR'k't	7
May10-52^{6}Suf	6 f	1:11⅗ft	1	▲117	1^{4}	1^{2}	1^{2}	$1^{2\frac12}$	KeeneH^{1}	10000	90	S'tNich'las107	H'yB'd112	MissR'v'ked	7
May 2-52^{6}Suf	6 f	1:11⅗ft	5½	109*	1^{5}	1^{4}	1^{2}	$2^{\frac12}$	GodkinK^{4}	Alw	89	LarryEllis115	OldT'm112	BernieMoose	8
Apr26-52^{6}Suf	6 f	1:12 m	7¾	107*	1^{3}	$1^{\frac12}$	2^{2}	2^{6}	GodkinK^{4}	Alw	82	Pictus110	FairGame117	MissRevoked	5
Apr12-52^{7}Lrl	6 f	1:11 ft	17	110	1^{1}	$3^{1\frac12}$	$5^{6\frac12}$	5^{10}	WilsonG^{6}	Alw	82	SenatorJoe120	Algasir119	Eatontown	6
Apr 5-52^{8}Lrl	6 f	1:13⅕sy	11	104⁑	1^{3}	$1^{1\frac12}$	1^{2}	$1^{\frac34}$	WilsonG^{8}	10000	81	DeltaEagle 115	Selector 117	BinkyB.	8
Dec12-51^{6}C.T	a 4½ f	:49⅘ft	7-[illegible]	124	1	1^{2}	$1^{1\frac12}$	1^{1}	BellR^{1}	Alw		Spudder 121	Nerve 115	SurpriseGirl	7

Royal Marvel 109 B. c, 3, by Royal Nap—Mastola, by Masked Marvel II.

Breeder. L. H. May. 1952 12 6 1 2 $19,406

Owner, E. Siravo. Trainer, E. Siravo. 1951 3 1 0 1 $1,730

Jun17-52^{7}Suf	1 1-4	2:02⅕ft	9¾	110	$2^{1\frac12}$	$4^{1\frac34}$	$4^{2\frac14}$	$3^{2\frac14}$	KeeneH^{3}	HcpS	94	BlueM'n126	K'gJolie116	Armageddon	6
Jun14-52^{7}Suf	6 f	1:10⅘ft	2	▲119	$6^{6\frac14}$	$6^{5\frac14}$	$4^{4\frac34}$	$1^{\frac12}$	KeeneH^{5}	HcpS	94	HayEdy105	S'ledAway111	Psych'g'nic	8
May24-52^{7}Suf	1$\frac{1}{16}$	1:45⅘ft	2½	▲120	7^{5}	5^{3}	3^{2}	2^{2}	Gonz'zR^{3}	HcpS	85	Orco 116	Desirable 108	Nola Hash	8
May14-52^{7}Suf	1-70	1:42⅖ft	3½	115	$4^{4\frac34}$	2^{2}	2^{nk}	$1^{\frac34}$	Gonz'zR^{1}	Alw	94	Orco 112	I'm Sandy 103	Fancy Talk	5
May 7-52^{7}Suf	6 f	1:13⅗ft	6-5	▲115	$4^{3\frac14}$	$3^{1\frac14}$	$1^{1\frac12}$	$1^{\frac12}$	Gonz'zR^{5}	Alw	80	I'm Sandy 105	Orco 117	Sailed Away	8
Apr22-52^{6}Suf	6 f	1:11⅕ft	3½	117	$3^{\frac12}$	$3^{\frac12}$	1^{1}	$1^{\frac12}$	Gonz'zR^{2}	Alw	92	Desirable112	Dynastic114	DevilsChant	6
Apr15-52^{7}L.D	1	1:42⅘m	9½	116	$8^{4\frac34}$	$5^{8\frac14}$	6^{11}	$6^{9\frac14}$	Gonza'zR^{11}	Hcp	64	B'th'rGh't109	D'sir'ble109	Cl'y'sCh'ce	11
Apr 5-52^{7}L.D	7 f	1:27⅘sy	24	98	$8^{8\frac12}$	$6^{8\frac12}$	6^{10}	$5^{6\frac14}$	SpinaleJ^{4}	Alw	82	Pictus112	RoyalDuke105	Questagain	9
Mar27-52^{7}L.D	7 f	1:28⅕ft	2	115	6^{6}	4^{5}	$3^{2\frac12}$	1^{h}	Gonz'zR^{4}	Alw	86	SailedAway110	DevilsCh't110	Daydr'r	8
Mar22-52^{6}L.D	5 f	1:00 gd	5¼	106	5^{6}	$4^{5\frac12}$	$4^{7\frac12}$	3^{7}	Gonz'ezR^{2}	Alw	84	Clay'sCh'ce106	Spudder117	S'tNic'as	6

June 27 Suf 1-2 sy :48⅖h June 13 Suf 1-2 ft :50⅖b June 7 Suf 3-4 ft 1:14⅗h

8th Nar

1 1-16 MILES. (Top Row, Oct. 20, 1934—1:43⅖—3—105.) Purse $2,500. 4-year-olds and upward. Claiming. Non-winners of two races since May 31. Weight, 120 lbs. Non-winners since June 14 allowed 3 lbs.; since May 31, 5 lbs.; since May 10, 7 lbs. Claiming price, $4,000; if for less, 2 lbs. allowed for each $250 to $3,500.

Thermilles 113 B. g, 5, by Ramillies—Therm, by Hyperion.

Breeder. Walter P Chrysler, Jr. 1952 16 1 3 3 $4,451

Owner, H. Shapiro. Trainer, J. Simonelli. $4.000 1951 24 1 3 1 $4,525

Jun23-52^{8}Suf	1$\frac{1}{16}$	1:46⅕ft	2¼	▲110*	3^{8}	4^{6}	$6^{7\frac34}$	$6^{5\frac12}$	GodkinK^{3}	c4000	79	Mr.Syracuse112	Billman115	MonTorch	6
Jun16-52^{9}Suf	1$\frac{1}{16}$	1:45 ft	5¼	107*	5^{6}	$6^{6\frac14}$	$5^{4\frac14}$	3^{6}	GodkinK^{2}	4500	85	Quillet103	G'rgeC'lins110	DoctorL.E.	7
Jun11-52^{8}Suf	1$\frac{1}{16}$	1:46 ft	5¼	115	$2^{1\frac12}$	$2^{\frac12}$	2^{nk}	3^{1}	Sp'aleJ^{3}	c4000	85	DoctorL.E. 112	MonTorch 110	RayK.	7
May30-52^{9}Suf	1$\frac{1}{16}$	1:45⅗ft	7¼	115	3^{4}	$5^{3\frac34}$	$3^{6\frac12}$	$2^{4\frac12}$	SpinaleJ^{6}	4000	83	TheatreP'ss105	Suffazon110	WellW'll	12
May23-52^{7}Suf	1$\frac{1}{16}$	1:47⅕ft	4½	115	$4^{9\frac14}$	5^{5}	3^{4}	$5^{2\frac34}$	SpinaleJ^{6}	4000	77	Ray K. 110	Theatre Pass 104	Suffazon	10
May14-52^{8}Suf	1 1-8	1:53⅕ft	2½	▲115	$3^{6\frac12}$	$3^{1\frac12}$	1^{1}	2^{h}	FiskB^{4}	3500	75	MonTorch112	Sil'tM'th110	Bl'kRover	8
Apr29-52^{8}Suf	1$\frac{1}{16}$	1:50⅗m	3¼	115	$4^{3\frac12}$	$5^{7\frac34}$	6^{8}	3^{17}	FiskB^{5}	4000	46	Thunderjet115	Suffaz'n112	M'nTo'ch	8
Apr22-52^{8}Suf	1$\frac{1}{16}$	1:47⅖ft	2½	▲115	$4^{2\frac12}$	1^{2}	1^{2}	1^{2}	FiskB^{5}	3250	79	Beau-Beau110	Sil'ntMirth115	H'pyC't	9
Apr16-52^{7}L.D	1$\frac{1}{16}$	1:49⅗hy	2½	▲115	6^{6}	8^{10}	8^{12}	7^{8}	FiskB^{2}	Alw	64	Quillet 104	CanLocate 120	RodgerJoe	9

June 8 Suf 5-8 ft 1:03⅕h May 21 Suf 1-2 sy :51⅗h May 9 Suf 1-2 ft :50⅖b

Lady Alexandra 108 B. m, 5, by Count Fleet—Bawbee, by Blenheim II.

Breeder, Mrs. M. E. Whitney. 1952 7 0 1 1 $1,200

Owner, Beverly Farm. Trainer, W. Sedlacek. $4.000 1951 34 6 3 4 $9,250

Jun24-52^{6}Suf	6 f	1:11⅘ft	9¼	109	$8^{8\frac34}$	$8^{7\frac34}$	$8^{4\frac34}$	$7^{3\frac34}$	WilderM^{8}	4500	85	B'yBowl'gs105	BernieM'se117	Alph'ra	8
Jun14-52^{3}Suf	6 f	1:11⅘ft	3	110	$7^{4\frac14}$	5^{5}	$4^{3\frac12}$	4^{2}	WilderM^{3}	4500	87	AtomRide107	Cambetta105	TrickFl'r	7
Jun 4-52^{5}Suf	6 f	1:12⅗ft	30	107	11^{12}	10^{14}	7^{5}	2^{n}	WilderM^{5}	4500	85	Mr. A. B. 115	Ann's Step 110	Do-Do	12
May27-52^{6}Suf	6 f	1:14 sl	28	108	$8^{9\frac12}$	$9^{8\frac34}$	5^{4}	$3^{4\frac12}$	WilderM^{8}	4500	73	Promptness 112	Eland 105	Descentive	9
May12-52^{5}Suf	6 f	1:13 sy	12	107	$6^{9\frac14}$	6^{12}	6^{13}	5^{11}	Gonz'zR^{2}	5000	72	PowerDr'k107	Dominave102	FerroFox	6
May 3-52^{6}Suf	6 f	1:12⅘ft	48	107	7^{12}	8^{11}	$9^{6\frac12}$	$7^{3\frac12}$	SpinaleJ^{2}	5750	80	Banovina117	SaintNicholas114	Scipio	9
Apr28-52^{5}Suf	6 f	1:14⅖sy	15	109	$6^{5\frac12}$	$5^{8\frac34}$	7^{12}	7^{13}	Borg'keR^{2}	6500	63	B'n'vina112	J'hn'sCh'ce112	EightBells	8
Dec 1-51^{8}L.D	7-8	1:26⅖ft	19	110	10^{12}	10^{11}	9^{10}	7^{9}	PafundiL^{6}	Alw		Questagain109	Halor'tte105	Gr'tSh'fle	11
Nov21-51^{6}L.D	7-8	1:26⅗ft	3¾	111	$7^{5\frac12}$	4^{4}	$4^{2\frac12}$	1^{n}	PafundiL^{4}	4500		Platter'te114	Com'gOn115	J'p'sc'p'r	8

June 11 Suf 3-4 sy 1:20⅖b May 24 Suf 1-2 ft :49⅗h May 10 Suf 3-8 ft :36⅖h

Tony Jay 106 Dk. b. c, 4, by Hayride—Diavolo Belle, by Diavolo.

Breeder. D. E. Holeman. 1952 6 0 1 0 $825

Owner, M. L. Fallon. Trainer, M. L. Fallon. $4.000 1951 11 1 1 2 $3,500

Jun24-52^{9}Suf	1$\frac{1}{16}$	1:45⅗ft	6	103⁑	5^{6}	$3^{1\frac14}$	$6^{3\frac12}$	$6^{4\frac14}$	Glas'nerG^{8}	5000	84	D'n o'Peace105	Mil'nBoy108	ProudSir	8
Jun 7-52^{9}Suf	1$\frac{1}{16}$	1:45⅗ft	3¼	103⁑	3^{3}	$5^{3\frac12}$	$6^{2\frac34}$	$6^{5\frac14}$	Gl'snerG^{7}	6000	83	G'tShuffle107	Ariel'sM'k112	EightB'ls	7
May29-52^{7}Suf	1$\frac{1}{16}$	1:45 ft	9	101⁑	4^{3}	$3^{2\frac12}$	$3^{\frac34}$	$2^{4\frac12}$	Glass'rG^{4}	Alw	86	C'talPass110	Wixted110	John'sCh'ce	6
May24-52^{5}Suf	1$\frac{1}{16}$	1:46⅖ft	2¾	105*	$2^{\frac12}$	$3^{1\frac12}$	$5^{1\frac14}$	$5^{3\frac14}$	YoungF^{6}	5000	81	Snorkel 110	HardHeld112	FourthJack	6
May20-52^{5}Suf	6 f	1:12⅕gd	18	106⁑	$8^{9\frac34}$	8^{8}	8^{9}	$6^{4\frac34}$	YoungF^{4}	6500	82	Ch'nc'script109	Da'nt'did107	S'm'rD'k	8
May 7-52^{6}Suf	6 f	1:12⅘ft	9½	110	12^{12}	$7^{9\frac12}$	$6^{5\frac34}$	$4^{4\frac12}$	Clay'nFE^{3}	c4000	79	Cross Wise 117	Dominave112	Ray K.	12
Oct 3-51^{5}Rkm	3-4	1:10⅘ft	5½	111*	9^{10}	9^{10}	$9^{8\frac12}$	7^{8}	Cham'eG^{7}	7000	85	Talltown111	BillyB'legs114	Tempting	9
Sep15-51^{5}Nar	1$\frac{1}{16}$	1:45⅗ft	25	109*	$6^{6\frac12}$	$6^{5\frac34}$	$4^{1\frac12}$	$4^{2\frac34}$	Th'sonRA^{6}	Alw	85	Loridale 122	EternalSon 122	OurKite	7
Sep12-51^{5}Nar	3-4	1:10⅘ft	15	109*	$8^{6\frac34}$	7^{9}	$7^{6\frac12}$	$6^{5\frac34}$	DavernJ^{6}	Alw	87	Mommy112½	BullMiss106	Changeaway	9

June 23 Suf 3-8 ft :37b June 19 Suf 1-2 ft :51⅕b June 6 Suf 3-8 ft :37⅕b

Dannas Pensive 103 Ch. f, 4, by Pensive—Dime a Dance, by Reaping Reward.

Breeder. Mrs. S. M. Pistorio. 1952 9 0 0 0 $550

Owner, A. G. Barron. Trainer, O. Bagley. $4.000 1951 26 4 6 2 $11,075

Jun24-52^{6}Suf	6 f	1:11⅘ft	50	110	2^{2}	$4^{2\frac14}$	$7^{3\frac34}$	8^{11}	D'Aug'oJ^{6}	4500	78	B'yBowl'gs105	BernieM'se117	Alph'ra	8
Jun14-52^{3}Suf	6 f	1:11⅘ft	15	104*	$4^{2\frac12}$	$7^{5\frac34}$	$6^{7\frac12}$	$7^{9\frac34}$	UsseryR^{1}	4500	79	AtomRide107	Cambetta105	TrickFl'r	7
Jun 9-52^{5}Suf	6 f	1:12 ft	13	107	$7^{4\frac14}$	$6^{4\frac12}$	$7^{5\frac14}$	$6^{7\frac12}$	JewellW^{7}	4500	80	Eland 107	Ann'sStep 112	HighHead	8
Jun 4-52^{5}Suf	6 f	1:12⅗ft	5½	105	12^{15}	11^{16}	8^{7}	$11^{5\frac12}$	JewellW^{12}	4500	79	Mr.A.B.115	L'dyAl'x'dra107	An'sStep	12
May31-52^{8}Suf	6 f	1:11⅘ft	9	106	7^{6}	6^{5}	4^{4}	$4^{4\frac12}$	JewellW^{3}	5000	84	Idio 115	Power Drunk 109	Dr. Moore	7
May22-52^{6}Suf	6 f	1:14⅘hy	11	107	$7^{6\frac12}$	$8^{8\frac34}$	8^{13}	8^{16}	Ma'n'zAF^{7}	5000	58	BernieM'se107	D'min've112	Ann'sStep	8
May 8-52^{5}Suf	6 f	1:12⅕ft	4	98⁑	$5^{3\frac12}$	$4^{1\frac14}$	$4^{2\frac34}$	4^{5}	Glass'rG^{10}	5000	82	Dr.Moore110	Ch'ringR'ck114	Wixted	10
May 3-52^{6}Suf	6 f	1:12⅘ft	5½	100⁑	5^{8}	$6^{7\frac12}$	$6^{4\frac34}$	$4^{2\frac12}$	Gl'ssnerG^{8}	6000	81	Banovina117	SaintNicholas114	Scipio	9
Apr24-52^{5}Suf	6 f	1:12⅗ft	4	107	$4^{1\frac34}$	4^{3}	$5^{3\frac14}$	7^{12}	D'Au'oJ^{3}	7500	73	DogsUp110	BillyB'wlegs110	FlyAr'nd	7

May 29 Suf 5-8 ft 1:00⅘h May 19 Suf 5-8 gd 1:02⅗h May 14 Suf 3-4 ft 1:15h

Finder Keeper ✕ 113 Ch. g, 8, by Discovery—Sweep Out, by Sweep On.

Breeder. Alfred Gwynne Vanderbilt. 1952 14 2 1 1 $3,766

Owner, Mrs. T. Peznola & R. Lentini. Trainer, R. Lentini. $4.000 1951 22 4 3 3 $8,225

Jun16-52^{9}Suf	1$\frac{1}{16}$	1:45 ft	6½	108	7^{12}	$5^{5\frac34}$	$6^{5\frac14}$	5^{9}	SpinaleJ^{3}	4200	82	Quillet103	GeorgeC'lins110	Thermilles	7
Jun11-52^{5}Suf	6 f	1:12⅕gd	44	114	8^{15}	8^{12}	8^{12}	$6^{9\frac14}$	DattiloJ^{1}	4000	78	Pr'ceR'ns'm112	B'm'gLight105	Enf'c'r	8
May19-52^{8}Suf	1$\frac{1}{16}$	1:47 ft	2¾	113	6^{7}	5^{4}	5^{5}	$5^{8\frac12}$	DattiloJ^{4}	4750	72	Eleven-BoyJr.108	H'rdHeld112	Quillet	7
May12-52^{6}Suf	1$\frac{1}{16}$	1:47⅘sy	2¾	117	5^{12}	5^{11}	$4^{6\frac14}$	4^{14}	GrossE^{4}	Alw	63	BlackBay112	Crys'lPass112	EightBells	6
May 6-52^{6}Suf	1$\frac{1}{16}$	1:45⅘ft	9½	117	$6^{6\frac12}$	$5^{5\frac34}$	$4^{3\frac12}$	3^{2}	GrossE^{6}	Alw	85	John'sChoice115	BlackBay112	Quillet	6
Apr28-52^{4}Suf	6 f	1:15 sy	2¼	▲117	7^{16}	7^{11}	$6^{6\frac12}$	$5^{4\frac12}$	GrossE^{7}	5000	68	InMyBones 112	BlackBay 112	Eland	8
Apr 5-52^{8}L.D	1$\frac{1}{16}$	1:49⅘sy	5¼	115	$7^{9\frac12}$	$1^{1\frac12}$	1^{4}	1^{2}	SpinaleJ^{5}	5000	71	Thermilles115	Shotral 110	CanLocate	8
Apr 2-52^{8}L.D	7 f	1:27⅗ft	6¼	115	$7^{5\frac12}$	6^{7}	$6^{5\frac34}$	5^{5}	SpinaleJ^{8}	5000	84	ArielSw'p108	BeamingLi't106	Quillet	8
Mar22-52^{5}L.D	7 f	1:29⅘gd	2¼	▲113	8^{9}	$4^{4\frac12}$	$3^{3\frac12}$	2^{3}	DeSt'sioR^{1}	4500	75	Gumptious113	LonePilot113	El'w'dP'r	9
Mar17-52^{8}L.D	7 f	1:28⅕ft	11	115	$7^{8\frac12}$	$6^{6\frac12}$	$5^{7\frac12}$	$4^{4\frac12}$	DeSt'ioR^{7}	5000	81	DogsUp110	Shotral 115	Dr.Moore	8

June 25 Nar 1m ft 1:45h June 23 Nar 3-8 ft :38b June 15 Suf 3-8 ft :35⅕h

Queen's Taste ✕ 103 B. f, 4, by Olympic Zenith—Belle d'Amour, by Espino.

Breeder. Helis Stock Farm. 1952 7 0 0 0 $175

Owner, G. S. Colella. Trainer, M. E. Costello. $4.000 1951 23 3 5 4 $8,215

Jun23-52^{8}Suf	1$\frac{1}{16}$	1:46⅕ft	9¾	103*	1^{1}	1^{2}	$1^{\frac12}$	$4^{3\frac34}$	DeSp'toA^{5}	4000	81	Mr.Syracuse112	Billman115	MonTorch	6
Jun14-52^{3}Suf	6 f	1:11⅘ft	54	108	$6^{3\frac14}$	$4^{3\frac34}$	7^{9}	$6^{9\frac12}$	SpinaleJ^{2}	4500	79	AtomRide107	Cambetta105	TrickFl'r	7
Jun 9-52^{5}Suf	6 f	1:12 ft	54	107	$8^{4\frac12}$	$8^{8\frac12}$	$8^{5\frac12}$	$7^{8\frac12}$	SpinaleJ^{2}	4500	79	Eland 107	Ann'sStep 112	HighHead	8
Jun 4-52^{5}Suf	6 f	1:12⅗ft	69	105	10^{11}	12^{17}	12^{11}	12^{6}	SpinaleJ^{10}	4500	79	Mr.A.B.115	L'dyAl'x'dra107	An'sStep	12
May 8-52^{5}Suf	6 f	1:12⅕ft	51	106	10^{11}	$10^{9\frac14}$	10^{13}	10^{14}	JewellW^{3}	5000	73	Dr.Moore110	Ch'ringR'ck114	Wixted	10
Apr25-52^{6}Suf	6 f	1:13 sy	32	96⁑	$7^{7\frac12}$	7^{8}	$7^{9\frac34}$	7^{15}	Glass'rG^{1}	Alw	68	Sapajou 113	Equihaze 111	Dateline	7
Mar29-52^{6}L.D	5 f	:59⅗ft	87	111	$9^{8\frac14}$	10^{14}	10^{14}	9^{14}	DeStasioR^{2}	Alw	79	StarZ. 115	RoyalDuke 114	Exemplar	10
Sep12-51^{6}Nar	3-4	1:11⅖ft	30	110	$3^{4\frac12}$	$3^{7\frac12}$	$6^{6\frac34}$	6^{8}	MartinJ^{5}	6000	82	Roy 110	BlueHairan 115	PowerDrunk	7
Aug26-51^{4}Nar	3-4	1:12⅗ft	23	111	5^{2}	$4^{2\frac14}$	$1^{\frac12}$	1^{1}	MartinJ^{1}	5000	84	D'ghterC.107	C'ryMeB'k115	Exemplar	9

June 8 Suf 3-8 ft :37⅘b June 3 Suf 3-8 ft :37b May 26 Suf 1-2 sy :51⅖b

Hackensack ✕ 115 Br. c, 4, by Anibras—Estate, by Hollyrood.

Breeder. I. Silberman. 1952 7 2 1 2 $4,811

Owner, J. Goodwin. Trainer, J. Goodwin. $4.000 1951 11 2 3 0 $5,375

Jun25-52^{9}Suf	1$\frac{1}{16}$	1:46 ft	4½	113	2^{4}	2^{4}	3^{2}	2^{1}	KeeneH^{3}	Alw	85	Foxlets 115	Bubs C. 108	Lone Pilot	8
May30-52^{5}G.S	1$\frac{1}{16}$	1:47⅘ft	12	118	2^{h}	3^{nk}	1^{h}	3^{nk}	Batch'rL^{3}	4500	71	Beret 112	Paddys Hat 112	Bolo Mack	10
May13-52^{8}Pim	1$\frac{1}{16}$	1:48⅕ft	3-2	▲121	3^{3}	$2^{\frac12}$	1^{2}	$1^{\frac12}$	BauerR^{3}	3500	69	MissDown 116	Tuxedo 108	Giachino	6
May 6-52^{7}Pim	1 1-8	1:54⅘ft	2¼	▲122	$3^{1\frac12}$	3^{1}	$3^{1\frac12}$	$4^{1\frac34}$	PurserJ^{8}	3500	78	J'gleG'sy109	B'yEv'n'g116	Elmo'sCh'e	8
Apr29-52^{8}Lrl	1 1-8	1:54⅖m	3¼	116	4^{2}	1^{h}	1^{4}	1^{8}	PurserJ^{1}	2500	76	Slamaranth116	Tinsel 111	MyLorraine	9
Apr17-52^{4}L.D	1-70	1:46⅘gd	8-5	▲111	2^{2}	$1^{\frac12}$	$3^{1\frac12}$	3^{2}	Padg'tD^{3}	2500	75	NoSho111	WoollardsPet111	Resojet	7
Apr 7-52^{7}L.D	7 f	1:28 gd	38	112½	$7^{6\frac12}$	8^{10}	7^{9}	7^{9}	Padg'tD^{5}	Alw	78	MadHare103	DogsUp108	Banovina	9
Aug31-51^{8}Atl	1$\frac{1}{16}$	1:45⅕ft	3	▲117	5^{5}	4^{4}	$5^{7\frac12}$	L'me.	Boul'tisS^{2}	5500		Recluse110	Am'canNed110	BootsH'en	8
Aug17-51^{8}Atl	1 1-8	1:51⅗ft	3¼	116	$5^{2\frac34}$	4^{nk}	1^{3}	1^{7}	HowellR^{1}	c4000	86	Fly'gB'ts117	Ann'sSultan116	BlueJ'k	7

June 7 GS 5-8 ft 1:03⅕b May 26 GS 3-8 m :37⅕b May 11 Pim 1-2 ft :51⅘h

Billman 115 Red ro. rig, 5, by Halberd—Ginowee, by Gino.

Breeder. D. N. Rust, Jr. 1952 7 1 2 0 $2,725

Owner, E. D. F. Stables. Trainer, W. D. Hannon. $4.000 1951 21 4 3 1 $7,010

Jun23-52^{8}Suf	1$\frac{1}{16}$	1:46⅕ft	2½	115	$4^{9\frac12}$	3^{4}	$2^{\frac12}$	2^{nk}	TavaresA^{2}	4000	85	Mr.Sy'c'e112	MonT'ch115	Qu'n'sTaste	6
Jun11-52^{9}Suf	1$\frac{1}{16}$	1:45⅖ft	5¾	115	4^{4}	$3^{3\frac14}$	$5^{4\frac14}$	6^{7}	TavaresA^{8}	5000	82	RodgerJoe105	Th'trePass108	F'rthJ'ck	8
May31-52^{6}Suf	1-70	1:43⅖ft	2½	▲110	2^{1}	3^{4}	3^{2}	5^{8}	TavaresA^{6}	6000	81	GrandDemand 110	Snorkel 108	Scipio	7
May24-52^{9}Suf	1 1-8	1:53⅕ft	3-2	▲112	1^{3}	1^{3}	1^{3}	1^{7}	TavaresA^{4}	Alw	75	SilentMirth110	Bickett110	C'ntEaster	7
May19-52^{9}Suf	1$\frac{1}{16}$	1:45⅗ft	5	110	1^{1}	1^{2}	$1^{1\frac12}$	2^{n}	TavaresA^{2}	Alw	88	E't'nFlyway115	C'tEast'r113	Sil'tM'th	8
May10-52^{4}Suf	6 f	1:12 ft	17	107*	$6^{5\frac12}$	4^{5}	$5^{3\frac34}$	$5^{2\frac34}$	UsseryR^{9}	3500	85	MadAgain110	ClaireD'ber114	D'ceB'd	10
Apr23-52^{4}Suf	6 f	1:13 ft	18	112	11^{10}	10^{11}	9^{14}	$10^{7\frac12}$	Clay'nFE^{1}	Alw	75	CrossWise114	Tr'kFlier105	Cl'reD'ber	12
Dec 1-51^{6}L.D	7-8	1:27⅖ft	11	108*	6^{5}	$3^{\frac12}$	$2^{\frac12}$	$1^{\frac12}$	Spenc'rR^{3}	3000		ElPacho 114	MightySon 112	LongHill	8
Nov24-51^{8}L.D	1 5-8	2:54⅗hy	20	105⁑	4^{6}	2^{4}	6^{8}	7^{12}	YoungF^{5}	Alw		PayW'dow112	Gr'tSh'ffle112	BobsAce	9

June 17 Suf 3-8 ft :36h June 7 Suf 3-4 ft 1:16b May 30 Suf 3-8 gd :36⅘h

Mon Torch ✕ 110 Br. g, 7, by Easy Mon—Princess Torch, by Torchilla.

Breeder. Lawrence Robinson. 1952 17 2 4 2 $5,810

Owner, Mrs. E. Haughton & Mrs. C. A. Brown. Tr., E. Haughton. $4.000 1951 33 6 3 4 $12,305

Jun27-52^{9}Suf	1⅛	1:51⅗ft	8-5	▲110*	$5^{5\frac34}$	$4^{4\frac14}$	3^{3}	$2^{\frac12}$	Desp'toA^{4}	4000	82	Export Trade110	Reynolds Jr.112	Red	7
Jun23-52^{8}Suf	1$\frac{1}{16}$	1:46⅕ft	3½	115	6^{15}	$6^{9\frac12}$	$5^{6\frac14}$	$3^{\frac34}$	MaddenD^{4}	4000	84	Mr.Sy'c'se112	Billman115	Qu'n'sTaste	6
Jun11-52^{8}Suf	1$\frac{1}{16}$	1:46 ft	6	110*	7^{13}	$6^{7\frac14}$	$6^{2\frac14}$	2^{1}	DeSp'toA^{1}	4000	85	DoctorL.E. 112	Thermilles 115	RayK.	7
May23-52^{7}Suf	1$\frac{1}{16}$	1:47⅕ft	7½	115	6^{12}	$6^{6\frac12}$	$6^{5\frac14}$	$9^{4\frac12}$	Mad'nD^{3}	4000	75	Ray K. 110	Theatre Pass 104	Suffazon	10
May17-52^{9}Suf	tca1$\frac{1}{16}$	1:50⅘ft	8	115	$7^{7\frac12}$	$4^{2\frac34}$	$4^{5\frac14}$	$2^{6\frac12}$	Ped'sonG^{3}	4000	86	Do-Do 108	Doctor L. E. 115	Muscat	7
May14-52^{8}Suf	1 1-8	1:53⅕ft	3½	112	6^{12}	5^{4}	$4^{2\frac34}$	1^{h}	MaddenD^{8}	3500	75	Thermilles115	SilentM'th110	Bl'kR'v'r	8
May10-52^{9}Suf	tca1$\frac{1}{16}$	1:49⅖ft	2½	▲112	8^{11}	7^{10}	$7^{7\frac34}$	6^{8}	MaddenD^{2}	3500	93	BubsC.105	DonPascal 110	Cr'k t.Whip	8
Apr29-52^{8}Suf	1$\frac{1}{16}$	1:50⅗m	2	▲112	$8^{9\frac14}$	$7^{9\frac34}$	7^{10}	4^{18}	MaddenD^{8}	4000	45	Thunderjet115	S'ffaz'n112	Th'rmilles	8
Apr23-52^{6}Suf	1$\frac{1}{16}$	1:46⅕ft	6	115	$7^{6\frac12}$	$6^{8\frac12}$	$5^{6\frac12}$	2^{7}	MaddenD^{1}	4000	78	R'dg'rJoe107	Sc'tchJ'wel110	Th'derjet	8
Apr16-52^{7}L.D	1$\frac{1}{16}$	1:49⅗hy	5¼e	114	$7^{6\frac12}$	$5^{4\frac12}$	$5^{4\frac12}$	$5^{4\frac12}$	Rich'rdsL^{1}	Alw	67	Quillet 104	CanLocate 120	RodgerJoe	9

June 21 Suf 1-2 ft :49⅘h June 18 Suf 1-2 sy :52b June 16 Suf 3-4 ft 1:15⅕h

9th Nar

1 1-16 MILES. (Top Row, Oct. 20, 1934—1:43⅖—3—105.) Purse $2,300. 4-year-olds and upward. Claiming. Non-winners of two races since April 30. Weight, 120 lbs. Non-winners since June 14 allowed 3 lbs.; since May 14, 5 lbs.; since April 30, 7 lbs. Claiming price, $2,500.

Lord Grail **108** Br. c, 4, by Wildlife—Grail, by Sir Gallahad III.
Breeder, A. Schuttinger. 1952.. 6 0 1 0 $700
Owner, B. J. Samiskas. Trainer, J. P. Considine. $2,500 1951..23 3 3 5 $6,870
Jun18-528Aqu 1 1-8 1:54 ft 13 114 66¾ 55½ 57¾ 615 DanisiM4 3500 60 Y'ngRickey107 Thwart'd114 ThePh'nix 9
Jun 7-528Bel 1 1-8 1:53⅗ft 6 113* 97¼ 811 812 612 DiM'roS4 3500 59 StrikerPilot 115 Windy 114 Farnado 11
Jun 2-528Bel 1 1-8 1:53⅖ft 7½ 110* 67½ 43 41½ 2nk H'd'b'kJN3 3500 72 Landlord 121 BlueW. 118 Mr.Del 8
May28-524Bel 7 f 1:26⅖ft 7¾ 116 94½ 63¾ 78 76 McCr'ryC6 3500 72 Tedlin 104 BestPunch 111 BrokenLens 12
May15-528Bel 1 1:39⅖ft 25 116 1210 1011 810 87¾ McC'ryC4 3500 69 AndysGlory 122 BlueW. 119 Halcyara 13
Apr22-521Jam 6 f 1:12⅕ft 108 114 62¾ 65¼ 79½ 812 Batch'rL8 3500 74 AndysGlory118 Disconsolate122 Kader 10
Nov30-517L.D 1 1:42⅖ft 8¼ 106* 98 85½ 109½ 104¾ WilderM8 2500 L'leHope116 Star ofDublin106 My'rah 12
Nov20-518L.D 1 1:42 ft 2¼ 116 33 34 2½ 1½ MartinJE9 2500 Dinghy106 BedaBull115 LuckyFlag 11
Nov16-514L.D 5-8 1:01⅕sy 4 117 910 912 911 88¼ M'rtinJE11 2500 Fight'gCom't117 Gallablue111 J'rGuy 12
June 27 Jam 5-8 ft 1:05b June 24 Jam 1-2 sy :52⅗b June 15 Jam 3-4 ft 1:16⅖h

Curruhuinca **113** Ch. h, 8, by Encarte—Ethel Dell, by Burslem.
Breeder, B. Grahn (Argentina). 1952.. 4 0 0 0 (——)
Owner, Mrs. G. Robertson. Trainer, A. Robertson. $2,500 1951..11 0 0 0 (——)
Jun21-529Suf 1 1/16 1:45⅗ft 89 110 1011 99 98 1016 Borg'keR8 3000 72 Th'nd'rjet115 Exp'rtTr'de115 Bickett 10
Jun11-528Suf 1 1/16 1:46 ft 71 112 611 710 78¼ 713 Rod'ezEC5 3500 73 DoctorL.E.112 M'nTorch110 Th'rm'les 7
May30-529Suf 1 1/16 1:45⅗ft 83 112 1111 98¼ 78½ 912 Ped'onH12 4000 76 Th'trePass105 Thermil's115 Suffazon 12
Jan 3-52CTrP 1 1/16 1:44⅖ft 63 118 1212 1213 1116 1113 Hanfordl7 5000 77 Marcion 118 Djinn 116 Bolog 12
Dec27-518TrP 1 1/16 1:44⅖ft 35 114 812 913 912 612 BurrC2 6000 78 T'ch ofIran109 F'esEast113 K'liKhan 10
Dec20-519TrP 1 1/16 1:44⅕ft 106 116 511 817 821 820 Hanf'rdl4 8000 71 ButtonShoes115 GreatFun107 Penson 8
Jly 25-517Nar 1 1/16 1:44⅘ft 64 114* 817 815 816 819 DodgeR2 Alw 73 Swadelle 110 Arcave 117 FlyAround 8
Jly 4-517Nar 1 1/16 1:45⅕ft 52 117* 714 811 811 614 DavernJ3 Alw 76 Swadelle105 BlueThanks105 FlyAr'nd 8
Jun28-516Suf 1 1/16 1:44⅘ft 67 114 58 616 613 617 FiskB2 Alw 71 Lambent 112 De Luxe 109 Regal 6
June 26 Suf 3-8 ft :38⅗b June 21 Suf 3-8 ft :37⅗h June 16 Suf 3-8 ft :37⅗b

Beau-Beau × **110** Ch. g, 5, by Beau of Mine—Circe, by The Finn.
Breeder, Mrs. A. J. McMasters. 1952..17 2 6 3 $6,986
Owner, G. S. Colella. Trainer, M. E. Costello. $2,500 1951 ..19 4 4 2 $7,135
Jun21-524Suf 1 1/16 1:45⅘ft 4½ 110* 911 88¾ 87¼ 88 DeSp'toA5 2500 79 Fenelow110 JimBr'ch112 P'f'ctB'hr'm 10
Jun17-528Suf 1 1/16 1:47 ft 5 112* 42½ 42¾ 51¾ 3nk DeSp'toA2 2500 81 T'totoe115 FriendlySands108 SunBud 8
Jun 7-523Suf 1 1/16 1:46⅗ft 24 112* 49 616 58¼ 610 Glassn'rG4 Alw 73 I Forgot 110 Seabright 113 Boss H. 8
May28-525Suf 6 f 1:12 ft 41 119 65¼ 88½ 67½ 815 JewellW1 Alw 73 TigerMatt 112 IForgot 112 QuickBuck 8
May17-529Suf tca1 1/16 1:50⅘ft 6 110* 32 77¼ 68¼ 513 UsseryR1 3800 80 Do-Do 108 MonTorch 115 DoctorL. E. 7
May12-529Suf 1 1/16 1:49 m 2¾ ▲110* 26 2nk 1nk 1n JewellW3 Alw 71 Hyopolis112 CountEas'r113 Pop-B'tle 8
Apr26-524Suf 1 1/16 1:49⅖m 6-5 ▲117 1nk 1½ 11 22½ KeeneH1 Alw 66 R'yonF'nd113 Hi-Pilate112 HighH'nch 7
Apr22-528Suf 1 1/16 1:47⅖ft 7½ 110* 64½ 65 42¼ 22 MercierN2 3250 77 Thermilles115 SilentMirth115 H'pyC't 9
Apr15-529L.D 1-70 1:47⅘m 3¾ ▲116 1½ 2½ 23 24½ KeeneH1 Alw 67 Thunderjet118 QuizMe109 LittleHope 11
Apr10-526L.D 1 1:41⅘ft 8-5 ▲112 53½ 52¼ 42 11 KeeneH6 Alw 78 FinalDrive114 BigRew'd112 Experi'um 8
June 5 Suf 1-2 sy :55b May 26 Suf 1-2 sy :54b May 11 Suf 1-2 gd :54b

Roffie ✻ **112** B. m, 5, by Jacomar—Housework, by Brooms.
Breeder, Maine Chance Farm. 1952..13 1 1 1 $2,115
Owner, Kals Stable. Trainer, R. Robertson, Jr. $2,500 1951 11 0 0 1 $350
Jun26-528Suf 1 1/16 1:46⅕ft 7¼ 113 37 46½ 46 517 JenkinsE6 2000 68 Easy Chop 106 Nirvana 111 Alas 6
Jun17-524Suf 1 1/16 1:46⅕ft 24 110 86½ 64¾ 64 77¼ Jenk'sE11 2000 78 L'kyDog115 DeepDown115 D'stScreen 11
Jun10-528Suf 1 1/16 1:49⅗sy 8 108 66½ 24 13 11 JenkinsE7 2000 68 SafeBet 108 Comeallye 116 FarmMaid 9
May27-525Suf 1 1/16 1:47⅕hy 6½ 110 54¾ 66¼ 611 717 KeeneH4 2500 63 D'n o'P'ce110 Wr't'sW'g110 G'dEve'g 7
May22-529Suf 1-70 1:47⅖hy 9¾ 110 710 56¼ 57½ 43¾ MaddenD6 Alw 65 ClaireD'ber115 Pop-B'tle110 Gr'dEv'g 10
May14-521Suf tca1 1/16 1:53⅘ft 6½ 108·1011 910 1012 1013 Bor'keR11 2000 65 OceanPlay112 Goldton110 NorthClark 12
May 8-528Suf 1 1/16 1:47⅗ft 6¾ 107 95½ 52¼ 21½ 21½ B'rg'keR11 2000 76 LuckyDog115 BrushM'th108 SirWhite 12
May 3-528Suf 1 1/16 1:46⅗ft 20 109 42¼ 1½ 2½ 34½ Borg'keR2 2000 78 P'bloPr'e112 Bit o'Gl'w117 Ass'sin't'r 8
June 7 Suf 3-4 ft 1:18⅖b June 3 Suf 1-2 ft :50⅘b May 20 Suf 1-2 ft :51⅗b

Girder **106** B. g, 4, by Sir Jim James—Baying, by Sting.
Breeder, S. D. Sidell. 1952.. 6 0 0 0 (——)
Owner, W. Falcome & P. Guadagni. Trainer, J. P. Bolger. $2,500 1951..33 5 6 5 $10,980
Jun19-529Suf 1 1/16 1:45⅘ft 50 105‡ 79 711 78¾ 713 SmithJH8 3500 74 Pop-Bottle 103 Foxlets 116 Red 8
May30-529Suf 1 1/16 1:45⅗ft 72 106 1010 1110 1114 1114 JewellW9 3500 74 Th'trePass105 Thermil's115 Suffazon 12
Apr29-528Suf 1 1/16 1:50⅗m 44 115 67½ 812 813 826 DotterL4 3500 37 Thunderjet115 S'ffaz'n112 Th'rmilles 8
Apr 9-526L.D 7 f 1:28⅘ft 16 112 715 79½ 66½ 64¼ PafundiA4 3500 79 Aft'nPr'ce116 Annie'sCh'ce114 Cr'wh'l 7
Mar22-525L.D 7 f 1:29⅘gd 42 111 99½ 810 812 812 PafundiA3 4000 66 Gumptious113 FinderK'er113 LoneP't 9
Mar17-526L.D 5 f 1:00⅗ft 61 113 812 813 815 816 PafundiA5 Alw 72 RoyalDuke108 StarZ.115 SaintNic'las 8
Dec13-516C.T a 7-8 1:28⅖ft 23 114 66 713 715 714 M'ezCM7 SplW Gumptious112 LoveLock111 InnK'per 8
Nov30-517L.D 1 1:42⅖ft 4½ 115 1214 128¼ 43½ 61¾ M'n'zAF6 c3000 L'leHope116 Star ofDublin106 My'rah 12
Nov19-515L.D 7-8 1:28 gd 4½ 113 78½ 67½ 55½ 21½ Rich'rdsL6 3000 Ladolee116 Dor'en'sBoy109 RosyScene 7
June 15 Suf 5-8 ft 1:05⅗b

Benjomike **113** Blk. g, 4, by War Relic—Clonnie, by Dis Donc.
Breeder, R. M. Young & A. T. Simmons. 1952.. 4 0 0 0 $300
Owner, Merrimack Stable. Trainer, S. Bernstein. $2,500 1951..23 2 3 5 $5,640
Jun21-529Suf 1 1/16 1:45⅗ft 9 109 89 1011 109 914 KeeneH5 3000 74 Th'nd'rjet115 Exp'rtTr'de115 Bickett 10
Jun13-527Suf 1 1/16 1:46⅕ft 12 107 65¾ 64¾ 63¼ 44¼ SpinaleJ7 3200 81 Red 109 Alairne 115 Thunderjet 7
Jun 5-524Suf 6 f 1:13⅗m 13 110 45 53¾ 43¼ 45¾ KeeneH3 3000 74 Trucha 104 Ice Cap 103 Flying Mile 6
May 7-525Suf 6 f 1:13⅖ft 59 112 1113 1121 1116 1118 LaFitteS3 Alw 63 E'rnFlyway114 TigerM't115 SunR'sher 11
Oct18-517Rkm 1 1/16 1:45⅗ft 2¾ 114 68 2h 1h 1n GrossE3 2500 88 HikieDikie 111 Hoopset 109 SolinaM. 6
Oct 9-517Rkm 1 1/16 1:47⅗sl 6¾ 114 915 47 42½ 22 GrossE9 2500 76 Prof'rJoe114 CanisMajor111 M'tfl'er 10
Oct 1-519Rkm 1 1:38⅗ft 4 114 87¼ 65¼ 53½ 54 Gon'lezR5 2500 81 UglyChile 114 Brunhilde 101 Hoopset 10
Sep26-518Rkm 1 1:40⅖sl 6 114 86¼ 65¾ 58½ 35½ Gonz'zR5 3000 70 Girder114 HeavenlyTune106 Debmode 8
Sep12-513Nar 1 1/16 1:47⅗ft 3¾ 115 711 66 713 79 Gon'zR2 3500 69 One-O-Cat 111 Girder 111 Blue Path 8
June 19 Suf 5-8 ft 1:01⅕h June 11 Suf 1m sy 1:47⅗b June 2 Suf 3-4 sy 1:16⅗h

Hair Stylist × **112** B. g, 8, by Hairan—Stylistic, by Diavolo.
Breeder, Mereworth Farm. 1952.. 6 1 2 3 $3,360
Owner, J. T. Nathan. Trainer, H. W. Fisher. $2,500 1951..19 3 2 5 $6,370
Jun23-529Suf 1 3/16 1:58⅘ft 3½ 113 612 36 36½ 310 Gonz'ezR3 2500 73 MiliPoint113 Newspaper105 DustScr'n 7
Jun18-524Suf tca1 1/16 1:50⅖ft 8-5 ▲110* 43¾ 23 22 23½ DeSp'toA4 2500 91 DonPascal 115 Q'tref'l 107 PegasusII. 7
Jun 2-529Suf 1 1/16 1:47 gd 2¼ ▲107* 717 45¼ 1½ 15½ DeSp'toA6 2500 81 DonPascal 112 Limasol 112 Tuned Up 8
May28-528Suf 1 1/16 1:47⅕ft 9-5 ▲112 814 66¼ 43 33 KeeneH7 2500 77 Realtor 115 DaringMate 115 Tel-Aviv 8
May21-529Suf 1 1/16 1:48 m 4¾ 111 88 54½ 21½ 21 PafundiL5 3000 75 Little Hope 108 Hyopolis 110 Fred G. 8
May16-522Suf 1 1/16 1:48 ft 8¼ 111 1119 76¼ 43¾ 32½ PafundiL9 2500 73 LittleHope110 FredG.112 GayCourier 11
Nov 5-518L.D 1 1/16 1:47⅘gd 13 115 1018 1014 97¾ 79½ PafundiL8 2500 BigRew'd113 Ro'm'gFe't115 Bl'kRov'r 10
Oct19-514Rkm 1 1-8 1:51 ft 3 117 618 510 511 514 GrossE1 c2500 75 Fight'rJ'k109 VinitaRev112 SawBust'r 6
Oct13-518Rkm 1 1/16 1:46⅗ft 7½ 114 711 76½ 65½ 22 Gonz'zR7 2500 81 Chureo 111 Stratojet 109 Beau-Beau 7
June 17 Suf 3-8 ft :37b June 14 Suf 1-2 ft :49⅖h June 9 Suf 3-8 ft :38b

Golden Clover × **110** Ch. g, 6, by Golden Vein or Kerry Patch—Merry Gesture, by Zacaweista. Breeder, G. H. Ballou. 1952..23 1 7 4 $4,859
Owner, D. Robertson. Trainer, D. Robertson. $2,500 1951..30 0 4 3 $3,455
Jun23-529Suf 1 3/16 1:58⅘ft 6¼ 113 48 58¼ 512 613 KeeneH5 2500 70 MillPoint113 Newspaper105 HairSt'l't 7
Jun18-524Suf tca1 1/16 1:50⅖ft 4 115 55¾ 67¼ 66¾ 66½ KeeneH7 2500 88 DonP'sc'l 115 H'rStylist110 Quatrefoil 7
Jun13-529Suf 1 1/16 1:46⅕ft 4½ 110* 43¾ 87 86½ 41½ DeSp'oA10 2500 83 R'n'dsJr.115 P'f'tB'h'm110 ByG'neD's 11
Jun 4-528Suf 1 1/16 1:47⅕ft 6½ 110* 88 86¾ 57 43¾ DeSp'toA1 2500 76 PerfectBahr'm110 BossH.104 LongHill 12
May26-529Suf 1 1/16 1:49⅘sy 5½ 110* 43½ 65 53¼ 2nk DeSp'toA5 2500 67 Hyopolis 110 DonPascal 115 NoSho 8
May23-529Suf 1 1/16 1:48⅕ft 5½ 115 79¼ 75¾ 33 2½ KeeneH1 2500 74 Red 112 LuckyDog 115 Assassinator 8
May12-528Suf tc a 1 1:51⅗sy 3½ 112 77¼ 44 32 11½ KeeneH3 2500 59 Omitted107 HyGinnis107 Wooll'rdsPet 8
May 9-528Suf 1 1-8 1:54 ft 6¾ 112 21 32½ 67 65 Ped'sonG3 2500 66 Execut'n117 CaptGal'her112 Toetotoe 8
May 2-528Suf 1 1/16 1:46⅖ft 12 112 45½ 34½ 34½ 26 Ped'onG6 3000 78 Do-Do 110 BossH. 120 GayCourier 8

Don Pascal **120** Ch. h, 7, by Milon (Argentina)—Pulquinay, by Billet Doux.
Breeder, S. C. Magnin (Argentina). 1952..10 2 3 1 $5,060
Owner, Mrs. B. Lewis. Trainer, G. R. Handy. $2,500 1951 .. 9 0 1 1 $1,550
Jun18-524Suf tca1 1/16 1:50⅖ft 3¼ 115 13 13 12 13½ Gonz'zR3 2500 95 H'rStyl'st 110 Q'tref'l 107 PegasusII. 7
Jun 2-529Suf 1 1/16 1:47 gd 3½ 112 23 12 2½ 25½ Gon'lezR7 2500 75 HairStylist107 Limasol 112 Tuned Up 8
May26-529Suf 1 1/16 1:49⅘sy 2¼ ▲115 2½ 21½ 2h 3nk M'denD4 c2500 67 Hyopolis 110 GoldenClover 110 NoSho 8
May22-525Suf 1 1/16 1:48⅖hy 3½ ▲115 1nk 1nk 2½ 24 Gonz'zR8 c2500 70 Rey'dsJr.112 CanisM'r108 ByG'neD'ys 10
May10-529Suf tca1 1/16 1:49⅖ft 3 110 13 14 13 2n KeeneH4 3000 101 BubsC.105 Cr'ck t.Whip104 D'n o'P'ce 8
Apr29-527Suf 1 1/16 1:52 m 2½ ▲112 1nk 13 11½ 12 Gonz'zR2 2500 56 Hyopolis112 GoldenClov'r112 W'rR'ple 8
Apr19-528Jam 1 1-8 1:54⅕ft 5¾ 107‡ 32½ 33 34 46 SchabH7 3500 69 ArtistLife117 BlueW.112 HereHels 7
Apr15-523Jam 1 1-8 1:54 sy 37 113 2h 3nk 43 43¾ GreenB3 3500 72 Fight'rJ'k 112 T'dyP'w'l117 A'tistLife 6
Apr11-522Jam 6 f 1:13⅖ft 52 109* 106½ 1111 1114 1114 DiM'roS2 3500 66 Bundlrab 109 Guiding 108 Kader 12
June 28 Suf 5-8 ft 1:04b June 17 Suf 3-8 ft :38⅗b June 13 Suf 5-8 ft 1:03⅘h

Charm Prince **115** Ch. g, 6, by Lovely Night—Pigtail II., by Taj Yang.
Breeder, Arthur B. Hancock, Jr. 1952..14 3 1 1 $5,375
Owner, Mrs. T. Haskos. Trainer, T. Haskos. $2,500 1951 ..25 2 2 4 $5,675
Jun21-529Suf 1 1/16 1:45⅗ft 37 115 55 56½ 55 68¾ Ped'sonG7 3000 79 Th'nd'rjet115 Exp'rtTr'de115 Bickett 10
Jun10-529Suf 1 1/16 1:47⅘sy 22 115 32½ 45 57 711 Ped'sonG2 3000 66 Foxlets115 Crack theWhip110 Fred G. 8
May21-529Suf 1 1/16 1:48 m 14 117 74 78 79 712 Ped'sonG7 3000 64 LittleHope108 HairStylist111 Hy'polis 8
May13-527Suf 1 1/16 1:47⅖ft 7¼ 117 57 69½ 54¼ 34 Peder'nG3 3000 75 Muscat113 Wentw'rth115 ReynoldsJr. 7
May 5-529Suf tca1 1/16 1:51⅕ft 14 117 910 54½ 31¼ 1h Ped'sonG9 2500 92 Hyopolis 110 Red 112 BubsC. 10
Apr28-528Suf 1 1/16 1:48⅘sy 34 115* 33 411 411 515 WilderM6 Alw 57 Balmoral112 HonorPilate115 Bickett 9
Apr22-528Suf 1 1/16 1:47⅖ft 10 115 53½ 55 75¾ 77 Ped'onG9 3250 72 Th'rmilles115 Beau-Beau110 Sil'tM'th 9
Apr12-525Lrl 1 1-8 1:53⅗ft 4½ 112‡ 43½ 51¼ 56 57½ RyanF2 3500 72 Oozo 112 ByjaCopo 114 Thiercelin 8
Apr 3-527Lrl 1 1/16 1:49 ft 6¾ 117 66¼ 72¾ 52 1n Ped'sonG8 2750 69 Snowflares116 MilkWar109 HaveyB. 9
Mar 4-529G.P 1 1/16 1:45⅘ft 7 116 66¼ 97 86¾ 85½ SkellyJ5 3000 75 EvenLater 110 Peterun 117 Execution 12
June 24 Suf 3-8 ft :39⅘b June 20 Suf 1-2 ft :53b June 17 Suf 3-4 ft 1:20b

Prohibit **115** B. m, 5, by Gallahadion—Inhibition, by Stimulus.
Breeder, Lucian Carroll. 1952..11 1 1 0 $1,700
Owner, Standale Farm. Trainer, J. Purpura. $2,500 1951.. 5 0 0 0 (——)
Jun25-528Suf tca1 1/16 1:48⅗ft 5¾ 110 911 57½ 36½ 21½ MartinJ5 2000 102 HyGinnis113 OceanPlay113 Lusmores 10
Jun16-528Suf tca1 1/16 1:50⅗ft 52 110 712 54¼ 2nk 11 MartinJ11 2000 94 TipsyII. 110 Lusmores 105 Mr.Flares 11
May20-528Suf 1 1-2 2:36⅘gd 64 103* 1½ 615 614 627 UsseryR6 2000 49 DustScreen113 Pep'rLou105 Nonpareil 7
May14-521Suf tca1 1/16 1:53⅘ft 41 104‡ 99¾ 89¾ 810 810 C'tradaG3 2000 68 OceanPlay112 Goldton110 NorthClark 12
May 5-529Suf tca1 1/16 1:51⅕ft 40 105 88 79½ 79¼ 69½ SpinaleJ8 2500 82 CharmPrince 117 Hyopolis 110 Red 10
Apr21-528Suf tca1 1/16 1:50⅖ft 100 107 77½ 66¾ 74¼ 55 SpinaleJ11 2000 91 Alas 110 PuebloPride 112 Quatrefoil 11
Apr 7-521L.D 1-70 1:48⅘gd 18 106 64¼ 78¼ 614 718 SpinaleJ9 2000 49 Pic n'Pay103 A'sw'rMan113 BrushM'h 9
Apr 2-525L.D 7 f 1:29⅘ft 98 107 1011 107¾ 95¼ 85½ SpinaleJ7 2000 72 Sulty 115 Lusmores 109 Causnil 11
Mar24-521L.D 1 1:45⅖hy 40 109 65½ 89 713 719 PafundiL2 2000 41 RedTag 117 Alas 111 LittleGinny 10
Mar19-528L.D 1 1:43⅘ft 47 105* 2h 21½ 44½ 55½ SpencerR1 2000 62 Hal Jay 109 Isoluc 111 Malsi 7
June 15 Suf 3-8 ft :37⅖b June 6 Suf 5-8 ft 1:04b

Aqueduct Entries and Past Performances

Continued from Page Twenty-Two

Semper Eadem **142** B. g, 6, by Annapolis—Lady Noel, by Gainsborough.
Breeder, Mrs. M. duP. Scott. 1951.. 3 0 2 0 $2,900
Owner, I. Bieber. Trainer, J. T. Skinner. $4,500 1950.. 7 3 0 0 $7,975
Jly 12-515Aqu a 2 3:44⅕ft 7¾e 140 32 26 32½ 32½†McD'dR1 HcpS [S Genancoke135 LarkyDay147 Phiblant 7
†Placed second through disqualification.
Jun18-513Bel a 1¾ 3:15 ft 5 147 65¾ 72¼ 65½ 615 McD'dR4 HcpO [H Jam 140 Quiet 134 Hyvania 10
Jun 6-513Bel a 2 3:44 ft 7-5e▲147 53½ 22 22 27 McD'dRS7 Alw [S Fly'gWing149 Phiblant152 B'nerW'es 8
Nov 1-505Lrl a 2 3:55⅖ft 4-5e▲142 412 310 28 47 M'D'ldR7 HcpS [S Hot 142 MonkeyWrench 134 Tr'ghHill 7
Oct20-503Lrl a 2 3:53⅗ft 4-5e▲148 1½ 24 Lost rid'r.McD'dRS5 Alw [S Gen'coke151 H'ptonR'ds146 L'k a.Key 6
Oct10-503Bel a 2 3:46 ft 3-5e▲139 32½ 26 2½ 11½ McD'dR4 HcpS [S Gen'c'ke147 Flam'gC'm't130 Gr'nsK'r 7
Oct 2-503Bel a 2 3:42⅘ft 6¼ 137 33 4¾ 23 1½ M'D'dRS3 HcpO [H Marcheast139 Fonda132 Gerrymander 10
June 28 Bel trt 1m ft 1:50b June 25 Bel trt 1m ft 1:46⅖h June 9 Bel 3-4 ft -1:20b

4th Aqu

5 1-2 FURLONGS. (Apache, June 17, 1944—1:04⅘—5—132.) Purse $4,000. 2-year-olds. Maidens. Colts and geldings. Fixed weights. Weight, 117 lbs.

Chart Book Index No.	Horse.	Date. Track Rec.	Wt.	Today's Wt.
60959	Sickle's Sound	Jun52 Aqu 1:08⅕	117	117
	Incrimination			117
60959	Hueso	Jun52 Aqu 1:08⅖	117	117
609592	Modest Pete	Jun52 Aqu 1:06⅖	117	117
61496	Bradley			117
	Teds Jeep			117
	Light Step			117
60959	Cockfield	Jun52 Aqu 1:08⅖	117	117
60959	Erin Go Bragh	Jun52 Aqu 1:08⅖	117	117
	Raffy			117
61546	Jingler	Jun52 Aqu 1:06⅖	117	117
	‡Main Dish			110

Sickle's Sound (M) **117** Br. c, 2, by W L Sickle—Rattle, by Mahmoud.
Breeder, D B L Stables. 1952.. 1 0 0 0 (——)
Owner, Warbern Stable. Trainer, P. Bieber.
Jun19-524Aqu 5½ f 1:06⅕ft 12 117 65¼ 710 78½ 610 GuerinE1 Mdn 83 DarkRoyal 117 M'd'stPete 117 Jingler 12
June 26 Bel trt 3-4 ft 1:16⅖h June 24 Bel trt 3-8 sy :37⅖h June 15 Bel trt 3-4 ft 1:19⅖h

Incrimination (M) **117** B. c, 2, by Questionnaire—Balking, by Balko.
Breeder, A. G. Vanderbilt. 1952.. 0 0 0 0 (——)
Owner, A. G. Vanderbilt. Trainer, W. C. Winfrey.
June 28 Bel 3-8 ft :36⅕b June 24 Bel trt 5-8 sy 1:01⅖h June 21 Bel trt 5-8 ft 1:03h

Hueso (M) **117** B. c, 2, by Roman—Blois, by Man o' War.
Breeder, Elmendorf Farm. 1952.. 1 0 0 0 (——)
Owner, Mrs. W. A. Kelley. Trainer, W. A. Kelley.
Jun19-524Aqu 5½ f 1:06⅕ft 10 117 119¼ 1114 1011 711 PicouJ11 Mdn 82 DarkRoyal 117 M'd'stPete 117 Jingler 12
June 25 Jam 3-8 ft :35h June 18 Jam 3-8 ft :35⅖h June 15 Jam 3-8 ft :35⅗h

Modest Pete (M) **117** B. c, 2, by Our Boots—Modest One, by The Porter.
Breeder, Woodvale Farm. 1952.. 3 0 1 0 $800
Owner, Woodvale Farm. Trainer, W. C. Stephens.
Jun19-524Aqu 5½ f 1:06⅕ft 3½ 117 33 36 32 2½ CombestJ4 Mdn 92 D'rkR'y'l117 Jingler117 PrinceCh'rlie 12
Jun 4-524Bel wc4½ f :51⅖ft 23 118 6 61¾ 63¾ 53¼ Comb'stJ5 Mdn 89 JamieK.118 Torch ofWar118 Pleiades 17
May27-525Bel wc4½ f :52⅗ft 24e 118 8 84½ 85¾ 77 CombestJ4 Mdn 79 Pomposity118 G'eCh'ce118 Ch'fFanelli 13
June 26 Bel trt 5-8 ft 1:02h June 18 Bel trt 3-8 ft :36⅖h June 15 Bel trt 5-8 ft 1:05h

Bradley (M) **117** Br. c, 2, by Bimelech—Our Colors, by Man o' War.
Breeder, S. D. Riddle. 1952.. 3 0 1 0 $900
Owner, Mrs. C. O. Iselin. Trainer, W. Post.
Jun23-522Mth 5 f 1:00⅕sy 7-5 ▲120 57½ 512 614 513 GreenB3 Mdn 80 Domage120 SouthPoint120 ThePosse' 10
Jun18-523Mth 5 f 1:00 ft 5¼ 120 31½ 21½ 21 2nk GreenB2 Mdn 94 LotusEater120 JetJoy120 SkipperBill 6
May 3-524Bel wc4½ f :52⅕ft 16 118 11 98¾ 87¼ 46½ BolandW5 Mdn 81 D'cW'ker118 Rom'nticR'm'n118 Pl't'n 16
June 28 Bel 5-8 ft 1:02b June 22 Mth 3-8 ft :35h June 15 Bel trt 5-8 ft 1:02⅗h

Teds Jeep (M) **117** Br. c, 2, by Jeep—Tedema, by Teddy.
Breeder, W. H. Lipscomb. 1952.. 0 0 0 0 (——)
Owner, Apheim Stable. Trainer, K. Jensen.
June 21 Bel 5-8 ft 1:00⅕hg June 14 Bel trt 3-4 ft 1:15⅗h June 11 Bel 1-2 ft :49⅕bg

Light Step (M) **117** Ch. c, 2, by Sun Again—Ballet Slipper, by Sickle.
Breeder, E. K. Thomas. 1952.. 0 0 0 0 (——)
Owner, H. A. Flanigan. Trainer, S. W. Ward.
June 25 Bel 3-4 ft 1:17b June 21 Bel trt 1-2 ft :50⅖b June 14 Bel 3-8 ft :36⅘hg

Cockfield (M) **117** B. c, 2, by Case Ace—Betsy Ross II., by Mahmoud.
Breeder, S. R. Riddle. 1952.. 2 0 0 0 (——)
Owner, Cockfield Stable. Trainer, T. M. Waller.
Jun19-524Aqu 5½ f 1:06⅕ft 10e 117 98¼ 912 89½ 811 Atk'sonT6 Mdn 82 DarkRoyal 117 M'd'stPete 117 Jingler 12
Jun14-524Aqu 5½ f 1:05⅘ft 37 117 1112 1214 1112 1120 DiMa'roS6 Mdn 75 Hil'ri's117 F'llBr'th'r117 PrinceCh'rlie 12
June 18 Aqu 1-2 ft :50b

Erin Go Bragh (M) **117** B. c, 2, by Shannon II.—Gigglet, by Sir Gallahad III.
Breeder. Mrs. J. W. Brown. 1952.. 4 0 0 0 (——)
Owner, J. W. Brown. Trainer, M. D. Livingston.
Jun19-524Aqu 5½ f 1:06⅕ft 45 117 44½ 69 67½ 911 C'fmanE7 Mdn 82 DarkRoyal 117 M'd'stPete 117 Jingler 12
May13-525Bel wc4½ f :54 ft 6¾ 118 8 52 65¾ 98¾ C'fmanE10 Mdn 70 RoyalBayGem118 MobyD'k118 H'red'y 10
May 3-524Bel wc4½ f :52⅕ft 98 118 12 109¼ 1118 1215 Coffm'nE8 Mdn 73 D'cW'ker118 Rom'nticR'm'n118 Pl't'n 16
Mar 5-525F.G 2 f :23 ft 37 118 8 84 72 Coff'anE11 Mdn Jim'sT'n113 WildcatSam118 GreyP'p'r 12
June 23 Aqu 3-8 ft :36h June 18 Aqu 1-2 ft :51b June 15 Aqu 1-2 ft :50h

Raffy (M) **117** B. c, 2, by Amphitheatre—Rare Bud, by Brown Bud.
Breeder, J. W. Marr. 1952.. 0 0 0 0 (——)
Owner, Ada C. Stable. Trainer, H. Dufford.
June 21 Bel 3-8 ft :36hg June 18 Bel 1-2 ft :50⅗h June 14 Bel 3-8 ft :37hg

Jingler (M) **117** B. c, 2, by Pictor—Gallette, by Sir Gallahad III.
Breeder, P. M. Burch. 1952.. 6 0 0 2 $800
Owner, O. Phipps. Trainer, J. Fitzsimmons.
Jun24-524Aqu 5½ f 1:06⅗sy 4e 117 31 3½ 33 55 Gorm'nD11 Mdn 86 Re-Shuffle 117 Palos 117 Bookworm 12
Jun19-524Aqu 5½ f 1:06⅕ft 8-5e▲117 13 14 2h 3¾ NicholsJ12 Mdn 92 D'rkR'y'l117 M'd'stP'te117 Pr'ceC'rlie 12
Jun14-524Aqu 5½ f 1:05⅘ft 2-3e▲117 32½ 59 98½ 917 ColeS2 Mdn 78 Hil'ri's117 F'llBr'th'r117 PrinceCh'rlie 12
May27-525Bel wc4½ f :52⅗ft 3-2e▲118 5 73½ 73¾ 56 Atk's'nT9 Mdn 80 Pomposity118 G'eCh'ce118 Ch'fFanelli 13
May22-524Bel wc4½ f :53⅕ft 11e 118 2 4¾ 63¼ 69½ StuartK5 Mdn 73 Platan 118 Bimini Bay 118 Moby Dick 12
Apr 2-521Jam 5 f 1:00⅖ft 13 118 1h 1h 22½ 38 StuartK1 Mdn 80 BlueShocker113 Pacoy118 Appearance 10
June 10 Aqu 1-2 m :50h June 7 Aqu 3-4 gd 1:18b June 4 Aqu 3-8 ft :36⅖h

Main Dish (M) **110** B. c, 2, by Platter—At Which, by Whichone.
Breeder, P. Godfrey. 1952.. 0 0 0 0 (——)
Owner, Mrs. D. H. Peters. Trainer, N. Tallman.
June 26 Bel 3-4 ft 1:18h June 23 Bel 3-8 ft :35⅘hg June 21 Bel 1-2 ft :48⅘hg

5th Aqu

5 1-2 FURLONGS. (Apache, June 17, 1944—1:04⅘—5—132.) Purse $4,000. 2-year-olds. Maidens. Colts and geldings. Fixed weights. Weight, 117 lbs.

Chart Book Index No.	Horse.	Date. Track Rec.	Wt.	Today's Wt.
61922	The Preem	Jun52 Aqu 1:07⅖	113	117
61546	Fine Alibi	Jun52 Aqu 1:09⅕sy	117	117
550342	Swampland			117
61546	Putney	Jun52 Aqu 1:07⅘sy	117	117
57035	Watch Dog			117
60959	Berendo	Jun52 Aqu 1:09	117	117
543704	Bassanio			117
	Oil Derrick			117
	Ravioli			117
61546	Resistance	Jun52 Aqu 1:08⅗sy	117	117
58319	Fleet Count			117
615464	Shamrock	Jun52 Aqu 1:07⅖sy	117	117
	Gun Point			117

The Preem (M) **117** B. c, 2, by Ocean Wave—Haifli, by Hairan.
Breeder, Mereworth Farm. 1952.. 8 0 1 0 $800
Owner, L. Prima. Trainer, L. Silva.
Jun27-524Aqu 5½ f 1:06⅗ft 395 113 128½ 1013 66¼ 64½ Coff'nE11 Alw 86 MarshTiger118 CountryC'z118 C'ntC'n 12
Jun20-524Aqu 5½ f 1:05 ft 53 113 69 614 615 617 ColeS3 Alw 82 Hilarious115 Platan113 Mr.Midnight 6
May 7-526Bel wc 5 f :58⅖ft 67f 117 14 1323 1214 1116 W'h'eH3 SplWS 71 FortSalonga 122 Tribe 122 DarkStar 14
Apr29-526G.S 5 f :59 m 44 110 1121 1225 1023 1017 BurrC6 ScwS 79 FortSalonga117 Tribe114 TimeBreak 12
Apr23-524Jam 5 f 1:01⅗ft 34 113* 77½ 79¼ 69 25½ DiM'roS7 Mdn 76 Last Word 118 Spahi 118 Helicon 9
Apr15-522Jam 5 f 1:00 sy 95 119 910 811 813 914 C'fmanE5 Mdn 76 Centime 119 Last Word 119 Khan 10
Apr 5-521Jam 5 f 1:00⅗sy 55 118 66¼ 812 814 58½ Coffm'nE7 Mdn 78 Retrouve 118 ColinDid 118 Pompano 9
Apr 2-523Jam 5 f :59⅖ft 40 118 1014 1018 820 818 Fer'oloA3 Mdn 75 Brookhaven118 Centime118 Khan 10
June 23 Aqu 5-8 ft 1:03⅖b June 14 Aqu 5-8 ft 1:02⅕hg June 10 Aqu 3-8 m :36⅗h

Fine Alibi (M) **117** B. c, 2, by Alibhai—Rudder, by War Relic.
Breeder, DBL Stables. 1952.. 1 0 0 0 (——)
Owner, Warbern Stable. Trainer, P. Bieber.
Jun24-524Aqu 5½ f 1:06⅗sy 65 117 1211 1216 1117 1113 McC'ryC9 Mdn 78 Re-Shuffle 117 Palos 117 Bookworm 12
June 22 Bel trt 3-4 ft 1:18⅖h June 20 Bel trt 3-8 ft :36⅖h June 16 Bel trt 3-4 ft 1:18⅗h

Swampland (M) **117** Dk. b. c, 2, by Brookfield—Homebody, by General Thatcher.
Breeder, A. B. Karsner. 1952.. 3 0 1 0 $1,000
Owner, Putnam Stable. Trainer, G. Riola.
Apr15-524Jam 5 f 1:00⅗sy 2½ 119 11 11 1h 2½ W'dh'eH8 Mdn 86 Upstroke 119 Four to Go 119 Prism 8
Apr 5-521Jam 5 f 1:00⅗sy 14 118 3½ 33 36 44½ W'dh'seH5 Mdn 82 Retrouve 118 ColinDid 118 Pompano 9
Feb26-521Hia 3 f :33⅕ft 22 117 11 1112 1113 W'dh'eH10 Alw 83 WiseScholar121 Emardee114 B'khaven 14
June 28 Jam 5-8 ft 1:01⅗h June 25 Jam 5-8 ft 1:03⅖b June 21 Jam 3-8 ft :35hg

Putney (M) **117** B. c, 2, by Challedon—Imola, by Whichone.
Breeder, C. Nuckols & Sons. 1952.. 3 0 2 0 $1,600
Owner, Mrs. M. I. Erlanger. Trainer, W. A. Kelley.
Jun24-524Aqu 5½ f 1:06⅗sy 2¼ ▲117 95¼ 97¾ 77½ 66 PicouJ10 Mdn 85 Re-Shuffle 117 Palos 117 Bookworm 12
Apr29-524Bel wc4½ f :52⅖sl 4¼ 118 4 2h 31½ 21½ PicouJ12 Mdn 85 CountyClare 118 Gideon 118 Dictar 21
Apr19-522Jam 5 f :59⅗ft 3¾ 118 1h 2h 2½ 24½ PicouJ2 Mdn 87 Native Dancer 118 Khan 118 Dictar 9
June 20 Jam 5-8 ft 1:01h June 16 Jam 1-2 ft :49b June 2 Jam 3-8 m :37⅖b

Watch Dog (M) **117** Dk. b. c, 2, by Vejete—Ask Aunt Ada, by Good Advice.
Breeder, Point-A-View Stud Farm. 1952.. 6 0 0 0 (——)
Owner, J. J. Colando. Trainer, A. C. Colando.
May13-521Bel wc4½ f :53⅖ft 15e 111 3 72¼ 83¾ 88 P'm'eWJ9 7500 74 HalcyonCh'ce115 Pow'rPl't111 Yeom'n 9
May 7-521Bel wc4½ f :53⅖ft 16f 116 5 4¾ 61¼ 75¼ Boul'tisS12 5000 77 Agent116 RealBrother122 Correction 16
May 2-521Bel wc4½ f :52⅘ft 11e 113 19 1611 169¾ 159 ColeS6 6000 76 RedComet 113 Agent 113 Impasse 21
Apr21-522Jam 5 f 1:00⅕ft 40 117 Bolted. Gorm'nD8 10000 Waterline 119 ClearPath 117 FreeOn 8
Apr15-524Jam 5 f 1:00⅗sy 25 119 42½ 32 57½ 513 PicouJ7 Mdn 74 Upstroke 119 Swampl'd 119 F'r to Go 8
Feb13-521Hia 3 f :33⅖ft 3½ 118 11 1123 1122 Culm'neJ9 Alw 73 WiseSc'lar119 M'shTiger122 K'tyVan 11
June 25 Jam 5-8 ft 1:01⅗h June 21 Mth 5-8 ft 1:04⅘b May 6 Jam 3-8 ft :38b

Berendo (M) **117** Ch. c, 2, by Goya II.—Almawyn, by Sweep All.
Breeder, H. H. Knight. 1952.. 1 0 0 0 (——)
Owner, W. Ewing. Trainer, T. M. Waller.
Jun19-524Aqu 5½ f 1:06⅕ft 10e 117 108¼ 1013 910 1114 Scurl'kO2 Mdn 79 DarkRoyal 117 M'd'stPete 117 Jingler 12
June 28 Aqu 5-8 ft 1:04b June 18 Aqu 3-8 ft :38⅖b June 16 Aqu 1-2 ft :52b

Bassanio (M) 117 B. c, 2, by Bimelech—Portia, by Rhodes Scholar.
Breeder, O. Phipps. 1952.. 1 0 0 0 $200
Owner, O. Phipps. Trainer, G. H. Bostwick.
Apr 2-523Jam 5 f :59⅖ft 50 118 54½ 57½ 411 49 ErricoC10 Mdn 84 Brookhaven118 Centime118 Khan 10
June 28 Bel trt 1-2 ft :50h June 25 Bel trt 1-2 ft :52h June 20 Bel trt 3-4 ft 1:15⅗h

Oil Derrick (M) 117 Ch. c, 2, by Ten to Ace—Iowa Girl, by Mountain Range.
Breeder, M. Mac Schwebel. 1952.. 0 0 0 0 (——)
Owner, J. J. Schwebel. Trainer, J. Schwebel.
June 26 Aqu 3-8 ft :38bg June 20 Aqu 3-8 ft :40bg June 8 GS 5-8 ft 1:06⅕b

Ravioli (M) 117 B. c, 2, by Sirte—Crimson Flash, by Ariel.
Breeder, J. A. Kelley & G. Felkner. 1952.. 0 0 0 0 (——)
Owner, J. A. Kelley. Trainer, G. Felkner.
June 23 Jam 5-8 ft 1:03hg June 21 Jam 3-8 ft :36h June 16 Jam 5-8 ft 1:03bg

Resistance (M) 117 Blk. c, 2, by Free France—Tense Moment, by Equestrian.
Breeder, King Ranch. 1952.. 1 0 0 0 (——)
Owner, King Ranch. Trainer, M. Hirsch.
Jun24-524Aqu 5½ f 1:06⅗sy 42 117 108¾109¾ 911 9½ BolandW6 Mdn 81 Re-Shuffle 117 Palos 117 Bookworm 12
June 27 Bel 1-2 ft :50⅖b June 22 Bel 3-4 ft 1:21b June 19 Bel 3-4 ft 1:16b

Fleet Count (M) 117 Dk. b. c, 2, by Count Fleet—Lost Horizon, by Sir Gallahad III.
Breeder, Claiborne Farm. 1952 . 3 0 0 0 (——)
Owner, W. G. Loew. Trainer, J. D. Byers.
May27-525Bel wc4½ f :52⅗ft 32 118 13 138½106¾108¾ PorchG1 Mdn 77 Pomposity118 G'eCh'ce118 Ch'fFanelli 13
May22-524Bel wc4½ f :53⅕ft 34 118 6 95¾ 86¾ 711 Gorm'nD2 Mdn 72 Platan 118 Bimini Bay 118 Moby Dick 12
May13-525Bel wc4½ f :54 ft 3½ 118 5 73½ 77¼ 78¼ W'dh'eH3 Mdn 71 RoyalBayGem118 MobyD'k118 H'red'y 10
June 28 Bel trt 5-8 ft 1:05h June 26 Bel trt 3-8 ft :38h June 23 Bel trt 5-8 ft 1:05h

Shamrock (M) 117 Red ro. c, 2, by Bold Irishman—Grey Flight, by Mahmoud.
Breeder, Wheatley Stable. 1952 . 2 0 0 0 $200
Owner, Wheatley Stable. Trainer, J. Fitzsimmons.
Jun24-524Aqu 5½ f 1:06⅗sy 4e 117 73¼ 55½ 45 44¼ WallN5 Mdn 87 Re-Shuffle 117 Palos 117 Bookworm 12
Jun19-524Aqu 5½ f 1:06⅕ft 8-5e▲117 121012141112 1013 ColeS9 Mdn 80 DarkRoyal 117 M'd'stPete 117 Jingler 12
June 17 Aqu 5-8 ft 1:02h June 13 Aqu 1-2 ft :50⅖hg June 10 Aqu 5-8 m 1:06b

ALSO ELIGIBLE:

Gun Point (M) 117 B. c, 2, by Challenge Me—Requisite, by Requested.
Breeder, O. J. Breault. 1952.. 0 0 0 0 (——)
Owner, Mrs. C. O. Iselin. Trainer, W. Host.
June 28 Bel 5-8 ft 1:01⅖h June 25 Bel 5-8 ft 1:01⅖hg June 23 Mth 3-8 ft :35⅖h

6th Aqu

7 FURLONGS (out of chute). (Wait A Bit, Aug. 30, 1943—1:22⅖—4—109.) Reina Purse. Purse $4,000 3-year-olds. Fillies. Allowances. Non-winners of two races. Weight, 118 lbs. Non-winners of $3,500 allowed 3 lbs.; non-winners in 1952, 6 lbs.

Chart Book Index No	Horse.	Date. Track Rec.	Wt.	Today's Wt.
55387	Prejoli			112
(59825)	Ornament	Oct51 Bel 1:27⅗	111	115
(60838)	*Dalal	Jun52 Aqu 1:25⅘	108	110
60835	The Wench	Jun52 Bel 1:27sl	108	115
61451	Flynet			115
(61658)	Susan Dear	Jun52 Aqu 1:26⅖	116	115
61271	Knot Hole			112

Prejoli 112 'B. f, 3, by War Jeep—Gentle Taura, by Bull Dog.
Breeder, Maine Chance Farm. 1952 . 4 0 1 0 $800
Owner, Maine Chance Farm. Trainer, J. H. Hayes. 1951 . 3 1 0 0 $2,800
Apr21-525Jam 6 f 1:14⅕ft 2½ ▲115 21½ 2h 78½109¾ ArcaroE10 Alw 66 Liv'lyG'l 112 Cl'v'rR'w'd109 Won'f'lYou 11
Apr 9-526Jam 6 f 1:12⅕ft 67 121 86½ 76¼ 88¾1211 Scurl'kO6 ScwS 75 Landmark 121 Jubling 121 Par'gLady 12
Apr 3-525Jam 5½ f 1:06⅕ft 5½ 116 31 31 2h 21½ Sho'kerW9 Alw 85 Landmark 116 LaFortuna 111 Strings 11
Feb25-526Hia 6 f 1:12 ft 7 115 2½ 1h 2½ 98¼ BurrC3 Alw 80 EnFleur 115 GingerD. 110 FlyingPat 11
Nov 8-515Jam 3-4 1:13⅕gd 7¾ 116 1h 2½ 11 12½ W'dh'seH3 Mdn 81 R'p'gLove116 GloriousE'ma116 Pl'sure 7
Oct29-515Jam 3-4 1:13⅘ft 3½ 116 31½ 63¼ 64 510 Sh'kerW7 Mdn 68 Semolina 116 Sufie 116 Pleasure 8
Oct 2-515Bel wc 3-4 1:11⅕ft 2¾ ▲116 3 11 11½ 44½ GuerinE13 Mdn 79 GayGrecque116 Brechin116 Ornament 18
June 28 Bel trt 5-8 ft 1:05h June 24 Bel trt 3-4 sy 1:18⅖h June 20 Bel 3-4 ft 1:14⅘h

Ornament 115 B. f, 3, by Our Boots—Arabesque, by Pharamond II.
Breeder, Mrs. J. T. Maloney. 1952.. 8 1 0 1 $3,405
Owner, J. T. Maloney. Trainer, J. T. Maloney. 1951 6 0 0 2 $700
Jun 9-527Bel 1 1:40 sy 5 117 57½ 43½ 32 11 Cutsh'wO2 7500 74 FlyingJib122 BrightPass115 Lotopep 8
May28-525Bel 1 1-8 1:53⅗ft 13 111 85 69 64½ 4½ Cutsh'wO1 Mdn 70 DeadDuck116 P'mountPete116 Unrest 9
May22-522Bel 6 f 1:13⅕ft 9¾ 117 66 67½ 69½ 67 Cutsh'wO7 Mdn 76 Polyvixen117 Voltage117 ManyIslands 7
May15-522Bel 6 f 1:12 ft 11 115 94 108 108 77½ Cutsh'wO6 Mdn 81 Petitpoint115 BelleJet115 M'yIslands 12
May 8-527Bel 6 f 1:13⅖ft 30 115 89½ 813 54¼ 31¾ Cutsh'wO8 Mdn 80 LarksWar115 BelleJet115 S'nyCorner 12
Apr28-524Jam 6 f 1:13⅕sy 27 115 79½ 511 416 412 Cutsh'wO3 Mdn 69 Fuzzhead115 Pheecikins116 AnnieSil'r 7
Apr22-523Jam 6 f 1:13⅖ft 21 114 61½ 84¾ 66¼ 69¼ CutshawO1 7500 71 Albemarle 114 Lotopep 114 NewEntry 12
Apr15-525Jam 6 f 1:13 sy 32 116 54½ 33 49 411 CutshawO8 Mdn 71 Wond'rfulYou111 Petitp't116 Lotopep 8
June 28 Bel trt 3-8 ft :37⅖h June 23 Bel trt 1-2 ft :50h June 16 Bel trt 1-2 ft :50h

Dalal 110 Iron gr. f, 3, by Mahmoud—In Bloom, by Blue Larkspur.
Breeder, Dr. E. Asbury. 1952.. 6 1 1 0 $5,730
Owner, E. A. Asbury. Trainer, R. E. Wingfield. 1951 6 0 0 2 $750
Jun18-525Aqu 7 f 1:25⅘ft 7 108* 3½ 63¾ 43½ 12 H'd'b'kJN2 Mdn 83 Pheecikins121 Westm'th118 Hypalong 12
Jun12-527Aqu 1 1/16 1:47⅗ft 2¼ ▲111 43 52¼ 44 44 McC'ryC6 Mdn 72 Principio 116 Pheecikins 111 Legate 7
May24-526Bel 1 3-8 2:17⅘ft 77 121 96 811 816 716 W'dh'eH2 ScwS 66 Real Delight 121 Lily White 121 Sufie 10
May16-526Bel 1 1:38⅕ft 40 111 105¼118 76¾ 56 McC'ryC8 Alw 77 H'sh'byB'y111 M'd'ma111 W'd'rfulY'u 13
May 2-527C.D 1 1/16 1:45⅖ft 26 111 1110128¾11181018 BrooksS6 ScwS 73 RealDelight121 WhirlaLea116 BigMo 15
Apr12-526Kee 6 f 1:12⅘ft 18 109 77¾ 79 56 22 CraigH7 AlwS 86 FreeForMe112 F'cyStep115 EverBri't 7
Sep29-514Bel wc 3-4 1:11⅕ft 15f 113 13 1511138¾119 Comb'tJ4 ScwS 75 RoseJet 119 KnotHole 119 Landmark 17
Sep24-514Bel wc5½ f 1:04⅘gd 7½f 116 15 136 136½ 54● Comb'stJ8 Mdn 88 NotThat116 Mohduma116 LooknowJet 22
June 28 Bel trt 3-8 ft :37⅗h June 24 Bel trt 5-8 sy 1:03⅖h June 10 Jam 1-2 sy :49⅗b

The Wench 115 B. f, 3, by Burg-El-Arab—Grane, by The Scout.
Breeder, C. Thornton. 1952.. 5 1 0 1 $2,800
Owner, F. S. Papert. Trainer, F. Cundall.
Jun18-522Aqu 6 f 1:12⅗ft 18 109* 75 89¾ 89¾ 89¾ Hard'kJN2 8000 79 R'mb'gM'ry111 Bay H'sh115 Sus'nD'ar 8
Jun10-522Bel 7 f 1:27 sl 3¾ 108‡ 3nk 2½ 1h 1h SchabH11 4500 75 Ish-K'bble116 C'pp'rPl'te114 R'stic'te 14
May21-521Bel 6 f 1:13⅘m 3¼ 109 1h 2h 3½ 43¼ Atk's'nT1 5000 77 MaeWest117 Mirthful 116 War-Aster 8
May10-521Bel 7 f 1:26⅕ft 24 113 1h 1h 2h 34¾ DeWittJ9 4000 74 Cary'sHope113 TioTito110 JackLinder 12
Apr 9-525Jam 6 f 1:13⅖ft 14 115 4nk 53¼ 89¾ 818 ErricoC1 Mdn 62 L'Avion115 SunnyC'ner115 W'fulYou 8
June 26 Jam 1-2 ft :49⅖b June 9 Jam 1-2 ft :51b June 6 Jam 1-2 gd :49⅗b

Flynet 115 Ch. f, 3, by Count Fleet—Flyweight, by Firethorn.
Breeder. C. V. Whitney. 1952 . 5 1 0 0 $1,450
Owner, C. V Whitney. Trainer, S. E. Veitch. 1951 . 5 0 1 0 $450
Jun23-525Aqu 6 f 1:11⅗ft 15 110 63¼ 43 44½ 56¾ W'dh'seH7 Alw 87 G'yGr'cque110 G'nM'll116 H'd f'rH'me 7
Jun12-525Aqu 6 f 1:13⅗ft 8 115 104½105½ 98 910 W'dh'eH10 Alw 74 Lanc'st'rL'dy112 Fl'tR'se112 BlueFl'sh 13
May 9-526Bel 6 f 1:12 ft 4¼ 110 46 611 713 710 PorchG2 Alw 79 RuddyBelle110 GunMoll 113 LivelyGal 8
Apr22-524Kee 6½ f 1:17⅘ft 9e 113 21½ 22 21½ 1nk PorchG8 Mdn 94 Voltage 113 Klohome 118 Pochard 10
Apr17-523Kee 6 f 1:13⅕ft 5¾e 118 53½ 42 52 55¼ PorchG3 Mdn 81 Delph 113 Orcas 118 Voltage 9
May15-514Bel wc4½ f :52⅘ft 3 ▲115 8 74¼ 62¼ 98¼ Scurl'kO11 Mdn 87 Tonga 116 Resourceful 116 LivelyGal 11
May 5-516C.D 5-8 :59⅗ft 14 114 54 56 45½ 57 AdairR6 ScwS 82 Crownlet122 Mutation119 Hadn'tOrter 10
Apr25-511Kee a 1-2 :47⅕ft 3¼ 116 2 21 21 2n AdairR8 Mdn HiDeck'r116 Honey-Kist116 Sw'tR'lish 11
Apr12-512Kee a 1-2 :48⅗sl 3 ▲116 4 55 44½ 57¼ AdairR6 Mdn OurDorie 116 MissBreak 116 HiDecker 12
June 26 Bel trt 3-8 ft :36⅖h June 20 Bel 1-2 ft :49h June 16 Bel 1-2 ft :52b

Susan Dear 115 Br. f, 3, by Eight Thirty—Felicitate, by Sickle.
Breeder, Bieber-Jacobs Stables. 1952.. 3 1 0 1 $3,000
Owner, Mrs. E. D. Jacobs. Trainer, H. Jacobs. 1951.. 3 0 0 0 (——)
Jun25-524Aqu 7 f 1:26⅖ft 1 ▲116 12 11 11½ 11½ Boul'tisS3 Mdn 80 Europa 116 Jultis 116 Heaven Sent 6
Jun18-522Aqu 6 f 1:12⅗ft 23 115 2h 24 35 35½ BolandW5 10000 83 Rambl'gMary 111 BayHash 115 Irony 8
Jun12-525Aqu 6 f 1:13⅗ft 76 112 1h 2h 21½ 78¼ BolandW5 Alw 76 Lanc'st'rL'dy112 Fl'tR'se112 BlueFl'sh 13
Oct11-515Bel wc5½ f 1:06 sy 36 116 7 1213122112 24 Gorm'nD3 Mdn 62 EnFleur 116 BlueGrouse 116 RoseC. 13
Sep18-514Aqu 5½ f 1:06⅖ft 47 111 106 119¾10111014 Sh'k'rW9 Alw 72 Faberose 116 GunMoll 116 JuneTime 11
Sep11-513Aqu 5½ f 1:06 ft 16 116 23 34 38 714 Atk'sonT3 Mdn 74 GunMoll 116 EnFleur 116 Semolina 8
June 23 Jam 3-8 ft :36⅗b June 16 Jam 3-4 ft 1:15⅗h June 11 Jam 3-8 ft :38b

Knot Hole * 112 B. f, 3, by Shut Out—Blinking Owl, by Pharamond II.
Breeder. Greentree Stud. Inc. 1952 . 2 0 0 0 $200
Owner, Greentree Stable. Trainer, J. M. Gaver. 1951 14 1 7 3 $17,375
Jun21-525Del 1 1-8 1:52 sy 5¼ 110 139½111110181020 Atk's'nT3 AlwS 65 BigMo 110 Dinewisely 111 FleetRose 14
Jun12-525Aqu 6 f 1:13⅗ft 2¾ 112 63¼ 52¼ 65 44 Atk'sonT6 Alw 80 Lanc'st'rL'dy112 Fl'tR'se112 BlueFl'sh 13
Nov12-517Pim 1 1/16 1:46⅘ft 4½ 119 76½ 55½ 42¼ 22¼ Atk's'nT7 ScwS 76 NoScore 116 RoseJet 116 Banta 7
Nov 6-515Jam 3-4 1:13 ft 2¼ 108 86¼ 79 54½ 23 AtkinsonT6 Alw 79 DustyDarlin116 Calories115 MarthaP. 8
Oct13-516Lrl 1 1/16 1:47 ft 2¾ 119 85¼ 53½ 33 34½ Atk's'nT7 ScwS 78 RoseJet115 Faberose119 Lady inBlue 8
Sep29-514Bel wc 3-4 1:11⅕ft 11 119 12 94¼ 53 22½ Atk'nT17 ScwS 81 RoseJet 119 Landmark 119 A Gleam 17
Sep25-514Bel wc5½ f 1:06 gd 8½e 109 10 63½ 52¾ 3¾ Atk'sonT9 Alw 85 A Gleam 123 DustyDarlin 116 Fidget 11
Aug28-514Sar 5½ f 1:06⅗ft 2½ 113 54½ 57¼ 45 22 Atk'sonT5 Alw 83 D'tyDarlin116 TinaLazar114 MaeWest 6
Aug21-515Sar 5½ f 1:08 m 7½ 116 95 77½ 52¼ 11¼ Atk'sonT6 Mdn 78 NotThat 116 Dalal 116 Comtesse 13
June 26 Bel 5-8 ft 1:01⅘b June 20 Del 1-2 ft :48⅖b June 16 Bel 1m ft 1:42b

7th Aqu

1 1-8 MILES. (Sunglow, Aug. 28, 1950—1:49—3—113.) Purse $4,000. 4-year-olds and upward. Claiming. Non-winners since June 9. Weight, 122 lbs. Non-winners since March 31 of two races allowed 3 lbs.; one race, 6 lbs. Claiming price, $10,000.

Chart Book Index No.	Horse.	Date. Track Rec.	Wt.	Today's Wt.
616593	Springtale	Sep51 Aqu 1:52⅗	108	116
61659	Big If	May52 Bel 1:50⅖	113	119
615484	Thirty Love	Sep51 Bel 1:50⅕	113	116
61659	Grumpito	Mar51 Hia 1:50⅘	112	116
60447	Discreet	Sep51 Bel 1:51⅕	110	111
609623	Rose Beam	Jan52 Hia 1:50⅕	122	116

Springtale × 116 B. g, 4, by Eurasian or Balmy Spring—Fibber, by Mate.
Breeder. W. P. Chrysler, Jr. 1952..10 0 2 1 $2,540
Owner, D. Shaer. Trainer, E. A. Neloy $10,000 1951 20 4 0 0 $10,275
Jun25-525Aqu 1 1/16 1:45⅗ft 5½ 116 11½ 21 21 33½ GuerinE1 10000 82 GoldHeel 116 Nosun 109 Challarian 7
Jun19-527Aqu 1 1/16 1:43⅕ft 1' 116 63¾ 54 47 611 GuerinE3 10000 87 Assignment114 GoldHeel 114 RoseB'm 7
Jun 9-522Bel 6 f 1:11⅘ft 9 114 67½ 69½ 68 67½ WallN4 10000 82 All isWell 114 SweetPick 113 Seaflash 8
Jun 2-526Bel 1 1:37⅕ft 8½ 118 52½ 66½ 57 47 WallsN6 Alw 81 Blenomar115 Eolus119 HomelyDuke 8
May23-525Bel 6 f 1:12⅕ft 7¾ 115 21½ 31 32 21 GuerinE6 10000 87 Elixir 114 LittleFalls 114 BlueHelmet 9
May12-527Bel 6 f 1:12 sl 24 118 65¾ 66¼ 65½ 42¼ Batch'rL6 Alw 87 Longleat122 UncleJay115 Mi'tyQuest 7
May 2-527Bel 1 1:39 ft 24 114 76¾ 917 811 88¾ BolandW5 10000 70 Powwow 115 Albion 118 Rose Beam 9
Apr26-528Jam 1 1/16 1:47⅕m 2 ▲116 12 11 11½ 2h Cuts'wO7 c7500 76 Taran 116 Hperplay 111 Off Line 7
Apr21-524Jam 6 f 1:12⅕ft 21 114 64 67½ 59 510 Cutsh'wO6 Alw 76 IdleMem'y115 H'melyD'ke114 H'hDive 6
June 18 Aqu 3-8 ft :37bg June 14 Aqu 1-2 ft :48⅘h May 19 Aqu 5-8 m 1:02⅗h

Big If 119 B. g, 7, by King Cole—Nasca, by Rosolio.
Breeder, Breckinridge Long. 1952..11 1 1 1 $4,200
Owner. Mrs. J. T. Maloney. Trainer, J. T. Maloney. $10,000 1951..19 1 2 2 $7,585
Jun25-525Aqu 1 1/16 1:45⅗ft 4¼ 119 711 712 77½ 713 Cuts'wO6 10000 73 Gold Heel 116 Nosun 109 Springtale 7
Jun19-527Aqu 1 1/16 1:43⅕ft 6½ 121 79¾ 75¼ 68 411 C'tsh'wO1 10000 87 Assignment114 GoldHeel 114 RoseB'm 7
Jun14-527Aqu 1 1-8 1:52 ft 17 119 616 65¾ 32 21½ Cuts'wO4 12500 83 DartBy 119 Mostest 122 ThirtyLove 6
Jun 4-527Bel 1 1-8 1:52⅕ft 4¼ 116 64½ 2½ 31 43½ Cuts'wO5 10000 74 Fugitive 116 Grumpito 113 ThirtyLove 6
May30-527Bel 1 1/16 1:43⅗ft 11 114 813 817 822 831 Cuts'wO2 12500 62 Mostest116 BeltonBoy118 BlueHelmet 8
May24-527Bel 1 1:38⅕ft 11 120 10111011 76 57 Cuts'wO1 12500 76 BeltonBoy 114 Mostest 118 RoseBeam 11
May19-527Bel 1 1-8 1:50⅖ft 7¼ 113 44½ 1½ 13 11½ Cuts'wO3 10000 87 Diam'ndHead117 Taran116 Th'tyLove 7
May14-528Bel 1 1:38⅗ft 4½ 116 810 813 813 813 Cuts'wO5 12500 68 VainPuritan 117 Mostest 116 Arcave 9
May 7-527Bel 6 f 1:11⅕ft 108 118 96¾ 88¾ 69½ 32¾ Cuts'wO9 15000 90 Jumbo 118 Bakersfield 126 LittleFalls 9
June 13 Bel trt 3-8 ft :38h June 11 Bel trt 1-2 ft :51h June 3 Bel trt 1-2 ft :50h

Thirty Love 116 Br. g, 5, by Eight Thirty—Who Me, by Menow.
Breeder, Hal Price Headley. 1952.. 8 0 0 1 $1,250
Owner, High Tide Stable. Trainer, O. C. Rasch, Jr. $10,000 1951..22 3 5 2 $14,350
Jun24-526Aqu 1 1/16 1:44⅖sy 5½ 114 46½ 44 45 45 Atk'onT1 15000 87 Mostest 120 Standee 104 VainPuritan 5
Jun14-527Aqu 1 1-8 1:52 ft 5 116 515 55½ 21 41½ GuerinE3 12500 83 DartBy 119 BigIf 119 Mostest 6
Jun 4-527Bel 1 1-8 1:52⅕ft 2 ▲113 53½ 66 44 31¾ YorkR1 10000 76 Fugitive 116 Grumpito 113 Big If 6
May24-527Bel 1 1:38⅕ft 18 114 11141112 55 44½ YorkR8 10000 78 BeltonBoy 114 Mostest 118 RoseBeam 11
May19-527Bel 1 1-8 1:50⅖ft 2¼ ▲113 712 712 67¾ 43½ YorkR5 10000 83 Big If 113 Diamond Head 117 Taran 7
May14-528Bel 1 1:38⅗ft 38 116 911 917 712 510 YorkR3 12500 71 VainPuritan 117 Mostest 116 Arcave 9
Apr15-527Jam 1 1/16 1:45⅘sy 5½ 116 512 611 65 66 GuerinE5 15000 77 Daiquari 112 Albion 112 DeepBlue 6
Apr 3-526Jam 1 1/16 1:44⅗ft 42 112 63 73¼ 79¾ 817 ErricoC1 HcpO 72 TedM.118 CombatB'ts115 HighBr'ket 8
Daily Racing Form time, 1:45⅖.
Oct16-517Bel 1 1/16 1:43⅘ft 9 117 916 911 98¼ 914 GormanD5 Alw 79 LongBow 109 Saxony 112 ColonyDate 9
June 21 Aqu 1-2 ft :50b June 10 Aqu 5-8 m 1:02⅗h May 31 Aqu 5-8 m 1:04h

Grumpito 116 Br. h, 6, by Ramillies—Therm, by Hyperion.
Breeder. Walter P Chrysler. Jr. 1952.. 4 0 2 0 $1,540
Owner, E. Constantin, Jr. Trainer, C. Troutt. $10,000 1951..15 3 2 3 $8,750
Jun25-525Aqu 1 1/16 1:45⅗ft 5½ 116 66½ 69½ 55 511 W'dh'eH7 10000 75 Gold Heel 116 Nosun 109 Springtale 7
Jun19-527Aqu 1 1/16 1:43⅕ft 3½ 114 52¾ 65 58 511 W'dh'eH4 10000 87 Assignment114 GoldHeel 114 RoseB'm 7
Jun 4-527Bel 1 1-8 1:52⅕ft 2¼ 113 21 31½ 2½ 2nk PorchG6 10000 78 Fugitive 116 Thirty Love 113 Big If 6
May21-527Bel 6 f 1:12⅗sl 46 118 1010108¾ 44½ 21¼ PorchG4 7500 85 DirectMister117 BullMiss108 Eraser 10
Sep11-514Aqu 1 1-8 1:52⅗ft 6¼ 114 613 515 69¼ 69½ PorchG1 10000 71 Springtale108 Monte114 BrandyPunch 6
May30-518Was 1 1:37⅖ft 7 120 44 36 33½ 31¾ SouthG2 Alw 80 Janina 111 Bullish 114 FloatingClown 9
May22-516Was 1 1-8 1:52⅘sy 9¼ 109 11½ 12 13½ 14½ Scurl'ckD3 Alw 71 Whirl'gD'gh114 Fl'gCl'n114 Ow'sCuts 7
Apr28-515C.D 1 1:35⅗ft 3½ 113 54½ 54½ 68 513 ChurchK7 Alw 87 WhirlingDough 113 ShyGuy 113 Ode 7
Apr17-514Kee 1 1/16 1:46⅘ft 9-5 112 35½ 33½ 23 25 ChurchK4 Alw 79 End'r'ble112 C'nt'ssMolly107 S.Nich's 6
June 24 Bel trt 3-8 sy :39h June 13 Bel trt 5-8 ft 1:04h June 10 Bel trt 5-8 sy 1:05h

Discreet 111 B. f, 4, by Eight Thirty—Chaste Lady, by Sir Gallahad III.
Breeder, G. D. Widener. 1952..11 0 1 0 $1,250
Owner, M. Gluck. Trainer, J. D. Coleman. $10,000 1951..15 3 1 1 $14,700
Jun14-526Del 1 1/16 1:43⅗ft 18 102* 34½ 711 710 78¼ WardPA7 Alw 85 MyNell 110 Warpath107 Attent'nM'k 7
May24-527Bel 1 1:38⅕ft 57 109 24 26 65½ 79 Bol'ndW3 10000 74 BeltonBoy 114 Mostest 118 RoseBeam 11
May15-524Bel 6 f 1:11⅕ft 18 121 53½ 57½ 57½ 58 GuerinE5 Alw 85 BootAll 121 QuizSong 110 Lyceum 6
Apr 18-525Jam 6 f 1:12⅖ft 31 115 31 43½ 55½ 47½ WallN2 Alw 77 BootAll 118 BankAcc'nt115 Dash'gBy 6
Apr 4-527Jam 5½ f 1:04⅗ft 16 114 76½ 711 714 611 Sh'akerW2 Alw 84 TillyRose114 Jacodema110 EarlyH'th 7
Mar 4-527S.A 7 f 1:24⅗ft 9½ 114 1½ 11 1h 2nk Litz'rgW8 Alw 82 Fl'tRings109 TheseTimes108 T'gPoint 8
Feb22-526S.A 1 1/16 1:44 ft 16 108 2h 2h 78½ 915 YorkR3 c9000 73 Mile Patch 109 Pursuit 112 Fox Mor 9
Feb20-527S.A 1 1/16 1:43⅗ft 9¼c 104 22 77¾ 9141011 MolinoR4 HcpO 79 Sp'shCream122 BlueMoon116 Lyceum 10
Jan25-526S.A 7 f 1:24⅗gd 29 119 43½ 72¼ 52½ 53½ Atk'sonT9 Alw 78 Isl'dLass111 LaFranza111 H'ghtyMiss 9
June 25 Jam 1m ft 1:42⅗h June 21 Jam 5-8 ft 1:02⅗b June 4 Jam 7-8 ft 1:27⅗h

Rose Beam 116 B. h, 7, by Blenheim II.—Roseretter, by Lancegave or Teddy.
Breeder. William duPont. Jr. 1952..11 1 0 3 $3,900
Owner, Spring Hill Farm. Trainer, J. B. Partridge. $10,000 1951 21 8 5 3 $26,480
Jun19-527Aqu 1 1/16 1:43⅕ft 2¼ ▲114 31 33 36½ 310 YorkR6 10000 88 Assignment 114 Gold Heel 114 Big If 7
May30-527Bel 1 1/16 1:43⅗ft 4 114 54½ 43½ 4¾ 45½ Wid'anA3 12500 87 Mostest116 BeltonBoy118 BlueHelmet 8
May24-527Bel 1 1:38⅕ft 11 118 67 36½ 2½ 31 Wid'nA5 12500 82 BeltonBoy114 Mostest118 ThirtyLove 11
May14-528Bel 1 1:38⅗ft 6½ 120 54 411 611 711 Gorm'nD6 15000 70 VainPuritan 117 Mostest 116 Arcave 9
May 2-527Bel 1 1:39 ft 3½ 122 35 43½ 33 34¼ Widm'nA6 15000 75 Powwow 115 Albion 118 Harpes 9
Mar14-527G.P 6 f 1:10⅖ft 21 117 84¼ 87¼ 98¼ 87 WidmanA4 Alw 86 Atalanta 105 Hi Billee 120 Ari's Mona 10
Feb16-529Hia 7 f 1:24⅕ft 7¼ 108* 42 62¼ 42 42¼ Wid'nA5 15000 87 JamS's'n112 Thee andMe114 QuizS'ng 12
Feb12-529Hia 7 f 1:24 ft 4 119 114¾109¼ 76 73¾ B'h'rL12 c11000 86 D'taEagle107 Tean'kFl'h113 Direct're 12
Jan23-528Hia tc 1 1/16 1:44⅕ft 4½ 121 44½ 56½ 78½ 79¾ RogersC4 Alw 85 Pr'ce ofR't'n112 Whif'np'f115 ChicleII. 12
Jan17-529Hia 1 1-8 1:50⅕ft 3 122 32 31 11 12 RogersC9 10000 87 R'ghC'kie115 C'tVictor114 FreeStrid'r 10
June 17 Bel trt 1-2 ft :49⅖h June 13 Bel 1m ft 1:40⅗h June 6 Bel 1-2 ft :47⅗h

8th Aqu

1 1-16 MILES. (Jacomar, June 15, 1940—1:42⅘—3—111.) Purse $3,500. 3-year-olds and upward. Maidens. Claiming. 3-year-olds, 116 lbs.; older, 121 lbs. Claiming price, $3,500; if for less, 2 lbs. allowed for each $500 to $4,000.

Chart Book Index No	Horse.	Date. Track Rec.	Wt.	Today's Wt.
61450	‡Crosslock	Jun52 Aqu 1:48⅘	106	110
600132	*Ish-Kabble	Sep51 Aqu 1:47⅕	115	110
57436	Roedna			116
22515	Freckle Face			112
582353	Bold Request	May52 Bel 1:48⅖sy	116	117
60963	Venturer	Apr52 Jam 1:48⅘	110	112
61448	‡Swordet			102
60963	*Fan Out	Jun52 Aqu 1:50	111	107
61450	Demi-Heure	Apr52 Jam 1:48⅖	109	116
61544	Love Town			112
614483	Alev	Mar52 GP 1:49⅖	112	112
55434	Gertrude C.			107
61784	Copper Plate			112
609633	‡Dottie McC	Oct51 Bel 1:54⅗	105	105
61816	Kingdiment			107
•61662	Monte Limar	Oct51 Jam 1:48sy	114	117
609632	Study Hour	Jun52 Aqu 1:49	116	112
61085	Theologian			112

Coupled: Freckle Face and Fan Out.

Crosslock (M) 110 Ch. g, 4, by Lochinvar—Carickmacross, by Chance Play.
Breeder, Country Life Farm & D. Bedford. 1952.. 3 0 0 0 (——)
Owner, Mrs. B. Falcone. Trainer, D. J. Falcone. $4,000 1951.. 2 0 0 0 (——)
Jun23-524Aqu 1 1/16 1:46⅖ft 67 106‡ 43½ 67 67 812 TobinD1 6000 70 FlyingJib107 WiseM'rk't108 Ph'cikins 10
Jun10-522Bel 7 f 1:27 sl 28 126 103 133¾137¾1310 HigleyJ3 4500 65 TheW'nch108 Ish-K'ble116 C'pp'rPl'te 14
May28-525Bel 1 1-8 1:53⅗ft 73 122 2½ 810 812 815 HigleyJ7 Mdn 56 DeadDuck116 P'mountPete116 Unrest 9
Nov10-513Jam 3-4 1:14 ft 19 118 52 69½ 715 916 ErricoC8 4500 66 Ventures'e116 T'nCenter121 Mon'sB'u 8
Nov 8-511Jam 3-4 1:13 sy 19 121 45½ 714 713 714 P'oreWJ2 Mdn 63 T'dyP'w'l112 Sc'chJ'w'l110 D'nc'gM'n 9
June 28 Jam 1-2 ft :49⅗h June 17 Jam 1-2 ft :50b June 9 Jam 3-8 ft :35⅗h

Ish-Kabble (M) 110 Blk. g, 4, by Rhodes Scholar→Sharman, by Count Gallahad.
Breeder, Mrs. P. M. Rowland. 1952.. 4 0 2 0 $1,400
Owner, P. M. Rowland. Trainer, G. P. Odom. $4,000 1951.. 8 0 1 2 $1,450
Jun10-522Bel 7 f 1:27 sl 5 116‡124 51¼ 31 2h TobinD9 4000 75 TheW'nch108 C'pp'rPl'te114 R'stic'te 14
May 7-528Bel 1 1:40 ft 7¼ 116 127½ 87¾ 611 67¾ GreenB7 5500 66 New Entry 105 Grandad 111 Enliven 14
May 1-521Bel 7 f 1:27 ft 74 115 127½118¾ 77½ 21½ GuerinE10 3500 73 MagicMoment 117 Guiding 109 Tedlin 13
Apr21-521Jam 6 f 1:14 ft 21e 120 119 1110131312 14 Atk'sonT13 3500 63 PeaceMis'n121 Ecuador115 SolidTrick 13
Sep13-518Aqu 1 1/16 1:48⅕ft 2½ ▲112* 98¼ 611 76½ 78½ Vil'realR8 3750 66 MarketHill 109 LaCrima 111 Tanador 12
Sep 6-518Aqu 1 1/16 1:47⅕ft 3¾ 115* 44 42¼ 11½ 2n Vill'realR2 4000 80 Runy'nF'd116 JaniesBeau116 Bartig'n 9
Aug31-518Sar 1 1:42 ft 9¼ 111‡ 64½ 53 33 41¾ Vill'realA7 5000 66 Intelligence113 SunDiver118 GaelicII. 8
Aug27-518Sar 1 1:41⅗ft 5¾ 111‡ 31½ 21½ 32½ 35¼ Vill'realR8 5000 65 S'merDuck118 Intellig'ce113 Tr'tCall 9
June 25 Bel trt 7-8 ft 1:30h June 20 Bel trt 3-4 ft 1:18h June 18 Bel trt 3-8 ft :37⅕h

Roedna (M) 116 Br. c, 3, by War Dog—Our Cherrycote, by My Play.
Breeder, C. W. Black. 1952.. 1 0 0 0 (——)
Owner, C. B. Bohn. Trainer, R. R. Dickman. $5,000 1951.. 2 0 0 0 (——)
May17-523Bel 7 f 1:25⅕ft 16f 113*1411131313171421 DiM'roS1 Mdn 63 Star ofP'sia118 Aesthete113 Hypalong 14
Jly 10-512Mth 5½ f 1:06⅗ft 97 120 111711181120 1119 NashR5 Mdn 66 Pomace 120 OurCookie 120 Roz'sBoy 11
Mar26-513G.P 3-8 :33⅖ft 22 120 12 12131212 BoneF12 Mdn 85 VerySp'ial 120 Br'nBoru120 W'en'sG'y 12
June 28 Bel 3-4 ft 1:16⅗h June 25 Bel trt 1-2 ft :52h June 22 Bel 3-4 ft 1:14⅗h

Freckle Face (M) 112 Ch. c, 4, by Brown King—Miss Apprehend, by Apprehension.
Breeder, A. F. Plock. 1951.. 3 0 0 0 (——)
Owner, Mrs. M. A. Wakefield. Trainer, I. Perlstein. $4,000 1950.. 8 0 0 0 (——)
Jan12-511TrP 1 1/16 1:48⅖ft 65 115 89 101611191220 H'smanL2 4000 50 Temm 120 LongHill 120 Norcal 12
Jan 9-512TrP 1 1/16 1:47⅗ft 150 114 79 112211241224 Va'b'heC10 4000 50 BootsHaven112 LongHill 117 C'biaBoy 12
Jan 2-512TrP 3-4 1:12⅗ft 61 112 121211161119 1018 Van'geC11 3500 64 OffLine117 Buck'sFancy112 SheWolf 12
Nov 3-503Jam 3-4 1:14⅗ft 41f 116 139¾138¼138½1214 FiskB6 5000 60 FreeLine116 Br'kt'wn111 Shed'tSm'ke 14
Oct30-501Jam 3-4 1:13⅗ft 65 109‡101212111215 1221 PicouJ10 5000 58 MissTopic116 Shed'tS'ke116 EastHill 13
Oct20-502Jam 3-4 1:14⅗ft 23f 109‡128½1314141414 13 PicouJ14 5000 61 Alas 109 Joan Anne K. 116 Irinita 14
Aug17-502Sar 5½ f 1:07⅖sy 33 116 108½1013 86¼ 710 Het'gerG5 5000 71 Stars111 ClassicV'rse116 Dem'ndNote 12
June 24 Jam 3-4 sy 1:17b June 19 Jam 1m ft 1:45⅖b June 15 Jam 1m ft 1:45b

Bold Request (M) 117 Ch. c, 4, by Requested—Diavolina, by Diavolo.
Breeder, A. L. Aste. 1952.. 1 0 0 1 $350
Owner, A. L. Aste. Trainer, T. R. Queen. $4,000
May26-522Bel 1 1/16 1:46⅘sy 11 116 21 22 24 38 StuartK6 4000 69 M'tyRuler111 BrightPass116 Rustic'te 11
June 25 Bel 1m ft 1:44h June 23 Bel 3-4 ft 1:17b June 20 Bel 5-8 ft 1:02h

Venturer (M) 112 Strawberry ro. g, 3, by Flushing II.—Countess Play, by Chance Play.
Breeder, C. T. Chenery. 1952..15 0 2 1 $1,875
Owner, J. Graf. Trainer, E. Mulrenan. $4,000 1951.. 7 0 0 0 (——)
Jun19-528Aqu 1 1/16 1:48 ft 3-2e▲116 1111 78¼ 77¾ 56¼ GuerinE9 3500 68 FlickaSt'r110 StudyH'r116 D'tieMcC 12
Jun12-522Aqu 7 f 1:28 ft 58 114 1210109¾ 85 89¼ YorkR3 3500 63 Dr'yLady109 L'n'sShare116 SunR'mer 14
May10-521Bel 7 f 1:26⅕ft 14 107‡12131112 97½ 78½ SchabH5 3500 70 Cary'sHope113 TioTito110 TheWench 12
May 5-524Bel 7 f 1:27 ft 11 106‡1313 87¼ 812 78½ SchabH9 3500 66 Toquila112 Finchhaven121 AfterYou 13
Apr16-528Jam 1 1/16 1:48 ft 3¼ 113 78½ 79¾ 69½ 611 ErricoC8 3500 61 Lion'sSh're117 Dr'syL'dy108 StevieD'r 10
Apr 7-527Jam 1 1/16 1:47⅗ft 19 110 31 34½ 34½ 36¼ ErricoC8 4000 68 Irvingt'n119 WarAnth'm123 Challalad 12
Apr 2-528Jam 1 1/16 1:49⅕ft 12 116 89¼117 109¾1113 BolandW11 4000 53 SunCr's116 DameM'goneo111 Chal'lad 9
Feb26-524Hia tc 1 1/16 1:48⅗ft 9-5 ▲117* 74½ 63¾ 42 43½ WidmanA4 5000 69 Bombazine 122 Altruistic 122 Statue 12
Feb20-524Hia 1 1-8 1:53⅘ft 8¾ 112* 79 76¾ 64 46¼ WidmanA4 5000 61 Charles119 SomeLord117 Roundhouse 12
June 27 Bel trt 3-4 ft 1:25b June 11 Bel trt 3-8 ft :37h June 7 Bel trt 1-2 ft :51h

Swordet (M) 102 Br. f, 3, by Blue Swords—Alagold, by Blenheim II.
Breeder, Ernst Farm. 1952.. 5 0 0 0 (——)
Owner, Mrs. W. Wickes, Jr. Trainer, W. Wickes, Jr. $4,500 1951.. 9 0 1 0 $600
Jun23-522Aqu 7 f 1:27 ft 33 102‡ 73¼ 51¾ 56 66¼ TobinD3 3500 71 Brave Bim 113 Chipson 113 Alev 14
Jun10-522Bel 7 f 1:27 sl 17f 109 51¼ 92½ 95¼ 86¾ Perm'eR14 3500 68 TheW'nch108 Ish-K'ble116 C'pp'rPl'te 14
Jun 6-524Bel 7 f 1:27⅗ft 72f 110 118½128¼117¾119¼ Cutsh'wO7 3500 63 AdaC. 109 Finchhaven 126 PatII. 14
May27-528Bel 7 f 1:26⅖ft 138 108 61¾ 96¾ 914 919 StuartK1 5000 59 Roz'sStar 114 AdaC. 108 Ringgoldian 9
May16-524Pim 5½ f 1:08⅖ft 94 115 121411181018 1014 DelV'hioJ9 Mdn 74 Dustpan120 Recurring120 Whirlahead 12
Sep27-511Bel wc 3-4 1:11⅖ft 28 116 16 157½128¾ 99¾ Bernh'tR16 5000 73 B'rgainer116 GayGrecque116 Cam'flet 28
Sep 6-513Aqu 3-4 1:13 ft 3½ 116 104½108½ 87½ 88½ Scurl'kO4 5000 73 WolfBait 116 Desirable 116 RoseC 14
Aug15-511Sar 5½ f 1:07⅘ft 4f 116 118¾117½107 79 Gor'nD13 7500 70 Gabez116 Scream'gMimi116 Ornam'nt 14
June 21 Bel trt 5-8 ft 1:05h June 14 Bel trt 5-8 ft 1:05h June 9 Bel trt 3-8 ft :38⅖h

Fan Out (M) 107 Ch. f, 4, by Shut Out—Lotta Bull, by Bull Dog.
Breeder, Mereworth Farm. 1952 . . 1 0 0 0 (——)
Owner, J. H. Clark. Trainer, I. Perlstein. $4,000 1951 . . 0 0 0 0 (——)
Jun19-528Aqu 1 1/16 1:48 ft 9 111* 32½ 57 88¼ 89½ H'd'b'kJN1 3500 64 FlickaSt'r110 StudyH'r116 D'tieMcC 12
Oct 9-502Bel 1 1:40⅘ft 3 109‡ 3nk 57 55 66¾ SheldonW3 5000 63 Linda'sLady 111 GameBird 116 Alas 9
Oct 3-501Bel wc 3-4 1:11⅘ft 5¼ 109‡13 116¼ 55¼ 52¼ Shel'nW16 5000 79 HurryPass109 P'rlessMary116 Stub'rn 23
Sep 8-502Aqu 5½ f 1:06⅕ft 2¾ ▲108§115½ 98¼ 97¼ 85¾ BolandW9 7500 81 OurGay 111 HayMom 116 WorldlyWise 12
Sep 5-502Aqu 3-4 1:13⅕ft 6-5 ▲106‡ 32 33 31 31½ Shel'nW6 8000 79 Nothirdch'ce119 Balbec108 Firebrake 6
Aug15-507Sar 5½ f 1:06⅕ft 3-2e▲113§ 54½ 58½ 48 32 BolandW3 Mdn 85 D'hessD. 116 Q'kDeal 116 Wed'gFeast 12

Demi-Heure (M) 116 B. c, 3, by Jamestown—Half After, by Eight Thirty.
Breeder, Erdenheim Farms Co. 1952 . 8 0 0 1 $675
Owner, Mrs. C. Raynor. Trainer, C. Raynor. $5,000 1951 5 0 0 0 (——)
Jun23-524Aqu 1 1/16 1:46⅖ft 33 114 53¾ 78 77¼ 711 BolandW2 7000 71 FlyingJib107 WiseM'rk't108 Ph'cikins 10
Jun 9-527Bel 1 1:40 sy 37 119 68½ 88¼ 88½ 711 SchmidlA7 7000 63 Ornament117 FlyingJib122 BrightPass 8
May30-524Bel 7 f 1:25⅗ft 82 113 128½1311131213¹⁷ W'dh'seH6 7500 65 LivelyGal113 Censorship113 W'g'gAl'g 14
Apr24-527Jam 1 1/16 1:47 ft 5 109* 61¾ 65½ 53½ 67¼ Hard'kJN2 Mdn 70 Flam'gPr'ce115 Ph'kins118 Gr'tCapt'n 7
Apr18-524Jam 6 f 1:12⅗ft 27 111* 96 96½ 66 46¾ Hard'kJN8 Mdn 77 Runner-Up116 Blackam'r116 Ph'cikins 10
Apr 4-523Jam 6 f 1:13⅖ft 12 116 86¾ 67¼ 59 44¼ Scurl'kO14 7000 76 Hoplite 120 FourJacks 116 Hypalong 14
Feb29-523Hia 1 1-8 1:51⅗ft 12 122 1½ 1h 33 38½ Boul'isS6 10000 69 C'te deGr'se122 Practise122 W'lyWilly 7
Feb21-527Hia tc 1 1/16 1:45⅗ft 37 105* 34 76¾ 78¼ 812 WidmanA3 Alw 76 S'dleTr'mp108 OldPoint119 BrianBoru 8
June 22 Bel 3-8 ft :40b June 19 Bel trt 3-4 ft 1:18⅗h June 15 Bel trt 3-8 ft :38h

Love Town (M) 112 B. c, 3, by Johnstown—Love Challenge, by Challenger II.
Breeder, Mrs. C. O. Iselin. 1952 . 3 0 0 0 (——)
Owner, D. Montour. Trainer, D. Montour. $4,000 1591 . 4 0 0 1 $350
Jun24-522Aqu 1 1/16 1:46 sy 19 113 2h 53 610 616 HigleyJ1 5000 68 S'nR'mer106 Adaro116 D'meM'ng'neo 6
Jun18-525Aqu 7 f 1:25⅘ft 171 118 124½128 119 911 HigleyJ8 Mdn 72 Dalal 108 Pheecikins 121 Westmeath 12
Jun10-527Bel 6 f 1:12⅖gd 87 113 73¾ 64¼1011 1014 CutshawO4 7000 73 KnightA't116 B'yH'sh111 H'd f'rH'me 11
Aug29-514Sar 5½ f 1:06⅘ft 18 118 32 43¼ 53½ 57 Comb'tN4 Mdn 77 TheMinor 118 Argan 118 MainLine 11
Aug. 29, 1951—Daily Racing Form time, 1:06.
Aug22-512Sar 5½ f 1:08 m 13 118 63½ 75½ 64¼ 63¾ Comb'tN9 Mdn 74 Putout118 Luminous118 H'someTeddy 12
Aug17-517Sar 5½ f 1:07⅕m 42 118 52¾ 65¾ 55 34¼ Comb'stN5 Mdn 78 EliasG. 118 Secant 118 JolieBoy 9
Aug13-517Sar 5½ f 1:06⅗ft 32 118 74¾ 84½ 65¼ 68¼ Comb'tN5 Mdn 77 S'tharl'ton118 Seashore118 What'uno 13
June 23 Bel trt 3-8 ft :37⅖h June 15 Bel trt 3-8 ft :39b June 7 Bel trt 5-8 ft 1:03h

Alev (M) 112 B. c, 3, by Challenger II.—Foxglow, by Gallant Fox.
Breeder, North Cliff Farm. 1952 . 7 0 0 2 $600
Owner, A. Levinson. Trainer, E. Holton. $4,000 1951 . 3 0 0 0 (——)
Jun23-522Aqu 7 f 1:27 ft 33 113 116 93 66 32¾ W'dh'seH1 3500 74 BraveBim 113 Chipson 113 MusicHoss 14
Apr 2-523G.P 1 1/16 1:45⅗ft 65 115*128½11151117 1124 PhillipsJ5 Mdn 58 NextStop115 Fli'htPatrol 120 Oriental 12
Mar19-521G.P 1 1/16 1:47⅗ft 16 112 1213 99¼ 86¼ 69 RobertsP9 3000 63 BeSwayed115 GreyTint107 TinyHarp 12
Mar 6-521G.P 7 f 1:26⅖ft 20 110 1012 65 57 35½ W'h'seH10 2500 75 DondeEs106 H'sAbbe114 MyD'mMarie 11
Jan29-523Hia 1 1-8 1:58⅕m 59 117 1114111311201119 RogersC11 3500 28 BusyFlow112 Baccala117 Ch'fOsceola 11
Jan24-525Hia 1 1-8 1:54⅖ft 27 116 1215 85¾ 811 912 RogersC4 3000 54 BusyFlow108 EverLovin107 Challalad 12
Jan15-523TrP 6 f 1:12 ft 57 114 11151116 915 712 RogersC6 4000 75 GypsyF'dle113 Canton122 M'yMartha 12
Oct 4-511Bel wc 3-4 1:11 ft 6½f 113* 9 Lost rider Vill'realR8 5000 Challabar 118 Canton 118 FirstWing 28
June 28 Aqu 5-8 ft 1:07b June 21 Aqu 3-4 ft 1:17⅗b June 14 Aqu 3-4 ft 1:17h

Gertrude C. (M) 107 B. f, 3, by First Fiddle—Utinta, by Umidwar.
Breeder. W. P. Chrysler, Jr. 1952 . 1 0 0 0 (——)
Owner, C. J. W. Nizlek. Trainer, C. J. W. Nizlek. $4,000 1951 12 0 2 0 $620
Apr22-523Jam 6 f 1:13⅖ft 58 108 1h 95¼12211223 DanisiM3 6500 57 Albemarle 114 Lotopep 114 NewEntry 12
Dec14-513TrP 5½ f 1:06 ft 16 117 1h 22 21 44 WallN7 5000 82 MyH'neybee117 SomeLord116 Palville 11
Aug31-511Sar 5½ f 1:08 ft 74 116 5¾ 53½12161219 CorollaC12 5000 59 Flush'gD'k116 R'kV'c't116 Br'nHazel 12
Aug10-511Sar 5½ f 1:08⅖m 36f 116 95½109¾13181327 CorollaC13 5000 49 C'ry'sH'pe116 Glor'sE'ma116 Unat'hed 14
Jly 3-511Aqu 5½ f 1:09⅗ft 38 116 51¼ 75¼ 86 912 CorollaC4 5000 58 Liebeskind 116 ZacaDays 116 AdaC. 12
Jun20-511Bel wc 5-8 :58⅗ft 74 116 5 41¼ 9121015 CorollaC10 7500 77 OurHesp'a116 Gatl't116 Tut-Tut-T'ie 11
Jun 7-513Suf 5½ f 1:07 ft 15 112 107 1112111411 25 CorollaC1 AlwM 56 Khumbaba115 NightAg'n112 You'llL'n 12
Feb15-514F.G 1-4 :23⅗m 7 117 4 44 45¾ Mil'ganP8 10000 FirstHeir120 BoxTrade120 L'okeFlash 11
June 24 Bel trt 3-8 sy :38h June 19 Bel trt 3-8 ft :37h May 22 Bel trt 1-2 ft :52h

ALSO ELIGIBLE:

Copper Plate (M) 112 B. g, 3, by Alquest—Nancy Ford, by Infinite.
Breeder, S. S. Gano. 1952 . 7 0 1 1 $1,050
Owner, R. Davis. Trainer, A. Caracci. $4,000 1951 4 0 0 0 (——)
Jun26-521Aqu 6 f 1:13 ft 8½ 113 53½ 58¼ 610 56¼ StuartK1 3500 81 Muscidae 113 Rachel G. 109 Query 11
Jun20-527Aqu 7 f 1:25⅘ft 9 114 52 58 36½ 29 StuartK2 3500 74 SunRoamer107 Chipson114 MusicHoss 10
Jun10-522Bel 7 f 1:27 sl 17f 114 4nk 31 2h 3nk StuartK13 3500 75 TheW'nch108 Ish-Kabble116 R'sticate 14
Jun 6-522Bel 7 f 1:27⅖ft 90 115 119¾118 116¾1010 DelG'ceR8 3500 63 Dr'yLady109 St'm atSea108 B'llyB't'g 14
May24-523Bel 6 f 1:13 ft 185 118 76½ 75¼ 57 69¾ Del'diceR9 Mdn 74 RiverJordan118 AllBoots118 SnowM'n 9
May 7-528Bel 1 1:40 ft 126 110 117 1422143014 27 BolandW5 5500 47 New Entry 105 Grandad 111 Enliven 14
Apr12-522Jam 6 f 1:13⅖ft 112f 113 76½ 85¾118¼108¼ LutherL11 5000 72 Utopia118 Flush'gDusk113 BraveSpi't 11
Jly 27-511Jam 5½ f 1:07 ft 45 118 69½ 612 613 510 Rod'uezE3 8000 73 JamesB.118 B'therGh'st113 St'deAw'y 9
Jly 21-514Jam 5½ f 1:07 ft 90 118 910 911 911 911 NicholsJ4 Mdn 72 OneTh'w118 H'ds'meT'dy118 TheMin'r 11
June 15 Aqu 1m ft 1:45h June 5 Aqu 1-2 hy :49⅗h May 30 Aqu 3-4 ft 1:16⅗h

Dottie Mc C (M) 105 Br. f, 4, by Eurasian or Cedar Creek—Pellet, by Man o' War.
Breeder. W. P. Chrysler. Jr. 1952 . . 2 0 0 1 $350
Owner, Mrs. J. Schwartz. Trainer, H. A. Jerkens. $4,000 1951 15 0 0 0 (——)
Jun19-528Aqu 1 1/16 1:48 ft 24 109‡ 89½ 99¼ 67¼ 36 TobinD3 3500 68 FlickaSt'r110 St'dyH'r116 M'nteLim'r 12
May26-522Bel 1 1/16 1:46⅘sy 37 111 62¾ 913 813 718 DanisiM2 4000 59 M'tyRuler111 B'ghtPass116 BoldReq't 11
Nov14-518Jam 1 1/16 1:49 ft 81 113 99 810 63¼ P'm'eWJ7 3500 68 Sc'chJew'l 116 B'mbPr'ce116 Bomb'st 12
Nov 8-511Jam 3-4 1:13 sy 75 107* 93¾ 810 614 612 ColeS7 4000 70 T'dyP'w'l112 Sc'chJ'w'l110 D'nc'gM'n 9
Oct31-513Jam 1 1/16 1:48 ft 96 115 77½ 95¼ 88½ 610 Gorm'nD4 5000 66 Gay Count 116 Broadsward 116 Ricco 12
Oct24-518Jam 1 1/16 1:47⅖sy 68 113 78½ 56 76¼ 87¾ DeLaraA10 4000 71 S'lverAge110 Sc'tchJ'w'l113 OleM'nie 10
Oct15-517Bel 1 1:38⅗ft 49f 115 14151318 1120 923 DeLaraA4 Mdn 58 HomelyD'ke116 GayCount116 Bomb'st 14
Oct 4-517Bel 1 1-8 1:51⅗ft 50 105 58½ 67¼ 69¾ 715 WallN6 3500 67 Sauchiehall 117 Nepal 109 Secnav 7
Aug23-511Rkm 3-4 1:13⅗ft 77 107 11101011 69¼ 66½ Cat'anoA10 2500 72 EveningCape106 Wateree111 Navarez 12
June 27 Jam 3-4 ft 1:18b June 16 Jam 5-8 ft 1:02⅗h June 13 Jam 5-8 ft 1:03h

Kingdiment (M) 107 B. f, 3, by Condiment—King's Error, by Wise Counsellor.
Breeder, D. E. Holeman. 1952 . . 3 0 0 0 (——)
Owner, E. M. O'Brien. Trainer, H. W. Williams. $4,000
Jun26-521Del 6 f 1:14⅕ft 50 109 108 99¼ 98¼ 52 Cutsh'wO7 3000 72 Don'tW't106 WhiteH'kle114 Hayw'thy 13
Jun23-522Aqu 7 f 1:27 ft 54 108 94½116 12131111 Wid'anA5 3500 66 Brave Bim 113 Chipson 113 Alev 14
Jun10-522Bel 7 f 1:27 sl 48 109 92½103 106¼118¾ ColeS1 3500 66 TheW'nch108 Ish-K'ble116 C'pp'rPl'te 14
June 16 Aqu 3-4 ft 1:17⅗b

Monte Limar (M) 117 Ch. c, 4, by Nougat—Coeur Ardent, by Le Coeur.
Breeder. S. C. Magnin (Argentina). 1952 11 0 1 1 $1,400
Owner, A. Pascuma. Trainer, A. Pascuma. $4,000 1951 17 0 1 1 $1,450
Jun25-528Aqu 1 1-8 1:53⅘ft 28 113 79 811 79½ 89¼ SchmidlA5 3500 67 Ch'ryPr'ce113 Hal'sPal116 L'htn'gB'g 9
Jun19-528Aqu 1 1/16 1:48 ft 4¾ 121 68 88¾ 46 46 SchmidlA7 3500 68 FlickaSt'r110 StudyH'r116 D'tieMcC 12
May31-521Bel 7 f 1:27 sy 36 114 108¼107¾ 88½ 812 SchmidlA7 3500 63 TheDervish114 SignHere109 H'pyVic'r 11
May 5-528Bel 1 1-8 1:53⅖ft 11 108*13141212 813 78½ Har'kJN10 3500 63 Attentive108 Ch'nceLuck109 Saturday 13
Apr25-527Jam 1 1/16 1:49⅗sy 8¾ 115* 86¾ 43 1h 2½ Hard'kJN3 3500 63 ChildW'der106 Dr'syL'dy108 B'fl'gBoy 12
Apr16-528Jam 1 1/16 1:48 ft 4¼ 119 68 58 58 58½ SchmidlA4 3500 63 Lion'sSh're117 Dr'syL'dy108 StevieD'r 10
Apr12-528Jam 1 1-8 1:54⅗ft 10 113* 612 52¾ 43½ 34 H'd'kJN8 3500 69 Fly'gB'ts118 Wh'k'yS'r113 SaintLoup 8
Apr 2-528Jam 1 1/16 1:49⅕ft 16 119 99¼ 73 51¼ 45¼ Schm'lA9 3500 61 Irvingt'n119 WarAnth'm123 Challalad 12
Feb28-522Hia 1 1-8 1:53⅖ft 8½ 117* 85¼ 44 43½ 58½ WidmanA5 5000 60 SeaLoc'n117 Leb'nLad117 Tra'oreBay 10
June 24 Jam 1-2 sy :51b June 18 Jam 1-2 ft :49b June 15 Jam 3-8 ft :36⅖b

Study Hour (M) 112 Dk. b. f, 4, by Eight Thirty—Night Class, by Rhodes Scholar.
Breeder. G. D Widener. 1952 . 7 0 1 0 $700
Owner, W. Schwab. Trainer, E. Jacobs. $4,000
Jun19-528Aqu 1 1/16 1:48 ft 25 116 99½ 21 22 24½ ColeS10 3500 69 Fl'kaSt'r110 D'tieMcC109 M'nteLim'r 12
Jun13-528Aqu 1 1/16 1:47⅖ft 18 114 62½ 64¼ 79 717 DiM'roS1 3500 60 Attentive117 Frivolity117 Flicka Star 8
Jun11-528Bel 1 1/16 1:46⅖ft 46 110 25 11 43 814 DiM'roS2 3500 65 Windy 115 Blue W. 118 Airtroop 10
Jun 7-522Bel 6 f 1:12⅖ft 48f 116 118¾116¾ 86¼ 812 DiM'roS13 Mdn 75 Kaster118 FleetRose114 WiseMarket 14
May24-523Bel 6 f 1:13 ft 51 116* 41½ 41¼ 79½ 820 DiMauroS1 Mdn 64 RiverJordan118 AllBoots118 SnowM'n 9
Mar11-527G.P 6 f 1:10⅘ft 61 105 106¾1010 10181021 Lindb'gH4 Alw 70 VainPuritan114 Graham108 Donor 10
Feb29-527Hia 6 f 1:11⅖ft 13 108* 43½ 57½ 713 720 DiM'roS4 Alw 71 MissRev'd113 Br't-n-P'd111 W'lW'hlt 7
June 26 Aqu 3-4 ft 1:16⅖h May 27 Aqu 3-8 sy :36⅘h May 21 Aqu 1-2 sy :50⅖hg

Theologian (M) 112 Br. g, 3, by Bossuet—Gigolette, by Stimulus.
Breeder. L. R. O'Brien. 1952 . . 3 0 0 0 (——)
Owner, L. R. O'Brien. Trainer, H. Dufford. $4,000 1951 3 0 0 0 (——)
Jun20-522Aqu 7 f 1:27⅗ft 22 114 118 108 108¼ 813 Gorm'nD7 3500 61 TioTito114 KingCom'd'r109 Camouflet 11
Jun10-522Bel 7 f 1:27 sl 67 115 134½123½ 62¼ 64¾ Gor'anD6 3500 70 TheW'nch108 Ish-K'ble116 C'pp'rPl'te 14
Jun 6-522Bel 7 f 1:27⅖ft 82 114 1311121012 7¼1216 GormanD9 3500 57 Dr'yLady109 St'm atSea108 B'llyB't'g 14
Nov14-512Jam 3-4 1:13 ft 106f 111 107 131613141216 Comb'tJ10 6250 66 FancyTalk 115 Carbeau 115 Repudiate 14
Nov 5-514Jam 3-4 1:13 ft 132 113 813 815 813 811 Comb'tJ3 Alw 71 DeepRiver 118 Press 113 BattleFury 8
Oct31-511Jam 3-4 1:14 ft 100 118 1311129¾117¼ 810 Comb'tN9 7500 67 Cykie 118 Canton 118 Cro-Doc 14
June 25 Bel 7-8 ft 1:30h June 18 Bel 1-2 ft :50⅘h June 14 Bel 7-8 ft 1:30⅗h

---

Inviting Cooperation of Readers

During 1951, 27,859 races were run on the North American continent. Approximately 28,500 races will be run this year. In addition to compiling and printing charts of every one of these races, DAILY RACING FORM publishes past performances and a tremendous volume of other statistics in its newspapers throughout the country, the Monthly Chart Book and The American Racing Manual.

Although every precaution is taken to prevent errors, the extraordinary amount of work involved and the human element factor make perfection impossible. The publishers of DAILY RACING FORM therefore welcome and appreciate the cooperation of readers in correcting errors when they are noted. A letter to the editor, care of any DAILY RACING FORM office in the United States and Canada, calling attention to mistakes will make for greater accuracy and better service.

DAILY RACING FORM, 731 Plymouth Court, Chicago 5, Illinois

ENTRIES AND PAST PERFORMANCES

MONMOUTH PARK

Oceanport, New Jersey

WEATHER CLEAR; TRACK FAST

Percentage of winning favorites corresponding meeting 1951, .33; current percentage, .38. Percentage of favorites in the money, .73. Automatic starting gate. Camera finish. Daily Double, first and second races. Entries run as one; no field horses.

1st Mth

6 FURLONGS (out of chute). (Vaudeville, July 13, 1948—1:09⅗—3—107.) Purse $2,500. 3-year-olds. Maidens. Claiming. Weight, 119 lbs. Claiming price, $7,500.

Best time made at distance of race.

Chart Book Index No	Horse	Date	Track Rec.	Wt	Today's Wt.	Chart Book Index No	Horse	Date.	Track Rec.	Wt.	Today's Wt
47021	Imalright	Oct51	Rkm 1:14⅕	105	114		Trump Card				114
	Apricot				114	34813	Ollies Chance				119
61866	Rumpast				114	610304	Some Case	Jun52	Mth 1:14⅘	110	114
58486	Luck Stone	May52	GS 1:14⅖	118	119	614984	Song of Italy	Jun52	Haw 1:13⅗	114	114
617292	Ghost Raider	Jun52	Mth 1:15	119	119	54972	Singleton	Aug51	Atl 1:12⅘	114	114
59295	Estuary	Jun52	GS 1:13	118	119	61729	*Sir Lionel	May52	GS 1:14⅕	118	114
61498	Sea Bed	Nov51	Jam 1:14⅗	111	114	62022	‡Lady Herod	Sep51	Atl 1:12⅗	117	107
61498	Codac	Jun52	Mth 1:16⅕sy	117	114	46068	Central City	Oct51	Haw 1:14⅖	118	119

Imalright 114 Br. f, 3, by Heliopolis—We Hail, by Balladier.
Breeder, Brookfield Farms. 1951 . . 4 0 0 0 (——)
Owner, J. L. McKnight. Trainer, W. R. Mitchell. $7,500
Oct20-513Rkm 3-4 1:11⅗ft 93 105 128¾1110111412 13 PetrinR10 4500 76 Jahi 109 Promising 106 ZacaDays 12
Oct 9-513Rkm 3-4 1:14 sl 57 112 42½ 34½ 512 712 PetrinR3 AlwM 65 Floor Boss 115 Cellini 110 Triple Time 11
Sep20-513Atl 3-4 1:12⅘ft 47 117 119½11211126 1122 Fe'dezF10 Mdn 61 Cl'v'rR'w'd117 N'ro'sM'd117 L'v'yD'vil 11
Aug15-512Atl 3-4 1:14 ft 4½ 117 1h 21½ 87½108½ SkellyJ9 c5000 68 DaintyStar 111 Velark 114 Pad'kK'ten 12
June 28 Mth 5-8 ft 1:03hg June 25 Mth 5-8 gd 1:02⅕hg June 23 Mth 3-8 ft :37⅖b

Apricot (M) 114 Ch. f, 3, by Hierocles—Rosy Cheek, by Rosemont.
Breeder, R. S. Clark. 1952 . . 0 0 0 0 (——)
Owner, Mrs. J. L. Wiley. Trainer, J. J. Sarner, Jr. $7,500
June 27 Mth 5-8 ft 1:02⅖hg June 23 Mth 3-8 ft :36⅘hg June 19 Mth 3-8 ft :37⅖h

Rumpast (M) 114 Ch. f, 3, by Pasteurized—Rummond, by Pharamond II.
Breeder, Dr. J. C. Bartholomew. 1952 . . 4 0 0 0 (——)
Owner, J. R. Weiner. Trainer, A. J. Cochran. $7,500
Jun26-523Mth 6 f 1:12⅗ft 21 115 42 56½ 613 716 SmithGL6 Mdn 69 Infl'nce120 Hatf'ld120 Acres 'n Acr's 11
May 9-522Pim 5½ f 1:08 ft 95 111 1112 91212161218 DruryR3 5000 72 C'ntessLea111 Lochy116 Teddy'sLight 12
Apr24-522Lrl 6 f 1:13⅗sy 26 117 32½ 55½ 9181131 Lay'nJR8 Mdn 48 Joymaker 122 Aegir 115 Codac 11
Apr18-524Lrl 6 f 1:12⅕ft 7' 108‡10121015 922 929 WilsonG4 Mdn 57 Stage 120 LittleRaider 115 Jiffy 12
June 21 Mth 3-8 ft :36h June 16 Mth 3-4 ft 1:16hg June 12 Mth 3-4 gd 1:20⅗h

Luck Stone (M) 119 Ch. c, 3, by Milkman—Drystone, by Man o' War.
Breeder, H. L. Donovan. 1952 . . 2 0 0 1 $400
Owner, Thorncliff Farm. Trainer, T. J. Kelly. $7,500
May28-523G.S 6 f 1:13 ft 6½ 118 84½ 86 910 97 StoutJ10 Mdn 76 MerryMount118 Estuary118 Influence 12
May20-524G.S 6 f 1:13⅗sy 19 118 1114 713 611 39 WilsonHB5 Mdn 71 Recurring118 Ned'sAce118 TimeHon'd 12
June 28 Mth 3-8 ft :38b June 21 Mth 1-2 ft :51b June 18 Mth 3-8 ft :38⅖b

Ghost Raider (M) 119 Br. g, 3, by Sky Raider—Lureen, by Stimulus.
Breeder, F. E. Morancy. 1952 . 2 0 1 0 $600
Owner, J. Gavegnano. Trainer, T. J. Barry. $7,500
Jun25-522Mth 6 f 1:13⅘ft 15 119 64 66½ 48 26 Fe'dezF6 5000 73 Whatuduin 119 Im O.K. 119 Reinstate 12
Jun19-523Mth 6 f 1:13⅖ft 16 115 912 917 817 611 Fer'dezF7 5000 70 RuggedBoy117 HappyTune117 ImO.K. 10
June 18 Mth 1-2 ft :48⅗h June 14 Mth 5-8 ft 1:04⅗h June 12 Mth 3-4 gd 1:18b

Estuary (M) 119 B. c, 3, by Ariel—Tarn, by Display.
Breeder, Mereworth Farm. 1952 . . 4 0 2 0 $1,400
Owner, Mrs. H. F. Bowyer. Trainer, H. F. Bowyer. $7,500 1951 4 0 0 1 $300
Jun 4-522Del 6 f 1:11⅕ft 8 111 53 56 612 712 Het'gerG6 9000 83 C'leyFoy111 M'ryM'nt113 K's'gtonTed 12
May28-523G.S 6 f 1:13 ft 4¼ 118 52½ 41½ 23 2nk H'smanL11 Mdn 83 MerryM'nt118 Infl'nce118 SaddleBags 12
Apr12-523Lrl 6 f 1:13⅖ft 15 115 31 2h 2h 2½ DownsW7 Alw 79 Itst'truth118 Rock'gChair104 Blenw'k 8
Mar31-524Lrl 6 f 1:14⅕ft 10 122 3nk 53¼ 66½ 67 DownsW2 Mdn 69 BlueNorka 117 IvyBall 122 Dionysius 12
Nov 9-514Pim 3-4 1:13 gd 8½ 117 2h 31½ 32 37½ CookLC11 Mdn 72 LetsLive112 Bit o'Whiz117 TroutFly 12
Sep -515Nar 3-4 1:12⅕ft 24e 111 94¾ 912 914 819 BauerR4 Alw 67 Orco 106 Dynastic 112 EternalMoon 9
June 26 Mth 3-4 ft 1:20b June 24 Mth 3-8 sy :36⅖h June 18 Mth 5-8 ft 1:06⅕b

Sea Bed (M) 114 B. f, 3, by Contradiction—Sea Cradle, by Toro.
Breeder. Mrs. J. Purdey. 1952 . 4 0 0 0 (——)
Owner, Mrs. J. Purdey. Trainer, B. F. Christmas. $7,500 1951 . . 9 0 1 2 $1,425
Jun23-524Mth 6 f 1:14⅗sy 28 117 75¼ 810 64½ 5½ Balz'tiW9 Mdn 74 LaF'rt'na117 St'rlingM'd117 Str'kme 12
Jun10-522Bel 7 f 1:27 sl 17f 109 113½113 127¼ 97¼ Wi'm'nA12 3500 68 TheW'nch108 Ish-K'ble116 C'pp'rPl'te 14
Apr12-521Jam 6 f 1:14⅕ft 40 113 118¼108¼108¼ 912 Balz'tiW11 3500 64 Br'nHazel 110 M.Sures't103 W'y-W'y 12
Apr 3-522Jam 6 f 1:13⅘ft 28 111 75¼11131112 814 RenickJ11 4000 64 Disjax116 LotWon110 DressyLady 11
Nov30-514Bow 3-4 1:13 ft 4½ 117 66½ 712 715 620 Cutsh'wO9 Mdn 67 Babadana117 Chalalette117 Hashal'ia 12
Nov13-513Jam 3-4 1:13⅘ft 17 111 42 810 99¼109 GreenB14 6250 69 WolfBait115 KathyMendel 111 Sodale 14
June 20 Mth 5-8 ft 1:03⅘h June 15 Mth 5-8 ft 1:06⅗b June 8 Jam 3-4 ft 1:19b

Codac (M) 114 Lt. ch. f, 3, by Ramillies—Bobby's Pride, by Apprehension.
Breeder, C. D. Steiner. 1952 . 3 0 0 1 $300
Owner, Rappahannock Stable. Trainer, D. Sinclair. $7,500 1951 . . 4 0 0 0 (——)
Jun23-524Mth 6 f 1:14⅗sy 24 117 1h 1h 75 88 Civ'lloB3 Mdn 67 LaF'rt'na117 St'rlingM'd117 Str'kme 12
May 8-526Pim 5½ f 1:06⅗ft 59 105 42½ L. rider. Civ'elloB6 Alw LetsLive 112 RedRomeo 109 JeannieC. 9
Apr24-522Lrl 6 f 1:13⅗sy 18 117 12 21½ 26 315 Civi'lloB10 Mdn 64 Joymaker 122 Aegir 115 Dionysius 11
Aug27-513Nar 3-4 1:12⅘ft 112 108 73½ 91312211221 Gard'rD11 6000 62 Orco 111 Straight 103 RanchHouse 12
Aug21-515Sar 5½ f 1:08 m 147 116 73¼108¾119 1318 P's'reWJ5 Mdn 60 KnotHole 116 NotThat 116 Dalal 13
May 5 Lrl 1-2 ft :49⅖h May 3 Lrl 5-8 ft 1:04⅖b

Trump Card (M) 114 B. f, 3, by Revoked—High Vallis, by Jack High.
Breeder, P. M. Burch. 1952 . . 0 0 0 0 (——)
Owner, Cain Hoy Stable. Trainer, M. Jolley. $7,500
June 28 Bel 5-8 ft 1:02h June 25 Bel 3-8 ft :36⅗hg June 22 Bel trt 5-8 ft 1:03⅗h

Ollies Chance (M) 119 B. c, 3, by Some Chance—Hilena, by High Cloud.
Breeder, A. S. Hewitt. 1951 . . 3 0 0 0 (——)
Owner, Mrs. L. Lazare. Trainer, C. M. Feltner. $7,500
Jly 10-514Aqu 5½ f 1:06⅗ft 102 118 84¼ 88¼10141023 Gorm'nD6 Mdn 62 TopStep 118 Giorgetti 118 EliasG. 11
Jly 3-514Mth 5½ f 1:07⅖gd 56 120 119¼101210141014 L'bergH10 Mdn 67 CandleW'd120 OurCookie120 Imurguy 11
Jun25-513Mth 5-8 1:00⅘ft 36 120 913 916 918 915 L'bergH7 Mdn 68 RowR.Row120 All'sFair120 CandleW'd 10
June 22 Mth 3-8 ft :38⅗b June 17 Mth 1-2 ft :50b June 14 Jam 5-8 ft 1:02⅖h

Some Case (M) 114 B. f, 3, by Case Ace—Blue Black, by Black Servant.
Breeder. Mrs. A. Roberts. 1952 . . 2 0 0 0 $150
Owner, Mrs. A. Roberts. Trainer, A. F. East. $7,500 1951 . 5 0 0 0 $150
Jun19-523Mth 6 f 1:13⅖ft 22 110 42½ 46 48½ 47 Boul'tisS10 5000 74 RuggedBoy117 HappyTune117 ImO.K. 10
Apr22-522Jam 6 f 1:12⅖ft 26 111 128½121612211223 Atki'sonT3 7000 62 Standee119 JeSuisPret113 Kni'tAlert 12
Jly 7-513Mth 5½ f 1:07⅕ft 1e▲118 41¾ 65½ 810 812 B'lmetisS1 Mdn 70 Dinewisely118 Gl'sEmma118 LikeD'dy 10
May29-515G.S 5-8 1:00⅘sy 4 111 31½ 22 32 55¾ Fe'dezF3 ScwS 77 Mariposa 114 Villager 110 AceTip 8
Mar 3-511Hia 3-8 :34⅕ft 3¾ 115 10 105¾116¾ HowellR2 Alw 86 WhirlaLea115 Bl'eMan124 St'mAtSea 14
June 17 Mth 5-8 ft 1:05b June 10 Bel trt 5-8 sy 1:03⅗h June 7 Bel trt 1-2 ft :50h

Song of Italy (M) 114 B. f, 3, by Vezzano—Lyric, by American Flag.
Breeder, Mereworth Farm. 1952 . . 5 0 1 1 $1,030
Owner, E. L. & R. Friedberg. Trainer, S. Hazzard. $7,500 1951 . 2 0 0 0 (——)
Jun23-524Mth 6 f 1:14⅗sy 5 117 43½ 31 2½ 4nk Culm'eJ6 Mdn 75 LaF'rt'na117 St'rlingM'd117 Str'kme 12
Jun 2-523Haw 6 f 1:13⅗ft 4½ 114 3nk 13 1h 3h BrooksS11 3000 81 ButWhy119 Particip'tion107 RosyGr'k 12
May15-525C.D 1 1:39 ft 9 103* 15 11½ 12 2n WardPA6 3000 82 Zebina 108 FoxLair 113 Revel-On 10
May 7-525C.D 1 1/16 1:49⅗ft 7-5e▲105 55½ 75½ 54 53 L'bergH5 2000 67 De Ville 111 Lilac 109 Upright 8
Apr28-525C.D 6 f 1:11⅘ft 80 116 89 9131114 916 L'db'rgH11 Mdn 75 TopBlend 121 Bombuster 121 Haltom 12
Oct18-513Kee 3-4 1:12 ft 28 114 53½ 66 8121015 CookWM3 Alw 72 Ave 113 EnchantedEve 118 CatKey 12
Oct13-515Kee 3-4 1:13 ft 24 115 31½ 41¾ 34 54½ PoparaA6 Mdn 77 Hadraini 115 OldPat 118 XalapaPride 11
June 20 Mth 3-8 ft :38b June 7 Haw 3-8 ft :38b May 5 CD 3-8 ft :37b

Singleton (M) 114 B. f, 3, by Easton—My One, by Stimulus.
Breeder, Meadowview Farms, Inc. 1952 . . 3 0 0 0 (——)
Owner, Mrs. F. W. Armstrong. Trainer, H. A. Dabson. $7,500 1951 . . 6 0 0 1 $250
Apr14-521Lrl 1 1:41⅘sl 111 117 1h 57½ 512 517 WoodE4 Mdn 59 Hellespont117 Joymaker122 Surprising 10
Apr 3-521Lrl 6 f 1:14⅖ft 16 117 53½ 54 58½ 715 WoodE6 5000 60 Sp'lNurse117 LoneD'gree122 PineVille 11
Mar24-524Lrl 6 f 1:14⅗m 16 117 67 814 813 712 WoodE2 Mdn 62 EffieW. 117 GrisGris 117 Flam'gFleet 9
Sep10-511Atl 3-4 1:12⅗ft 5 113 74¼ 75¾ 89½ 912 RogersC1 3500 72 ApacheL'dy105 OurP'gy114 Jo'ny'sJill 12
Aug31-511Atl 3-4 1:11⅗ft 11 114 21½ 25 26 36 RogersC4 4000 83 UpHigh 117 Monacoan 120 Certainly 9
Aug21-513Atl 3-4 1:12⅗ft 6 117 44½ 46½ 711 813 StoutJ7 4000 71 G'rgeW.W.116 UpHigh117 BigBarg'n 11
June 28 Mth 1-2 ft :49⅗h June 24 Mth 1-2 sy :55b June 21 Mth 5-8 ft 1:16⅕h

Sir Lionel (M) 114 B. g, 3, by Platter—Sweet Fern, by Bostonian.
Breeder, H. E. Sellers & Son. 1952 . 7 0 0 0 (——)
Owner, C. A. Cope. Trainer, C. A. Cope. $7,500 1951 11 0 0 2 $535
Jun25-522Mth 6 f 1:13⅘ft 41 114* 76 79½ 612 59¾ Stev'nRL2 5000 69 Whatuduin119 GhostRaider119 ImO.K. 12
Jun16-521Mth 1 1/16 1:49⅖ft 60 115 11191013 913 813 Batch'erL9 3000 57 Couronne 112 Suze Sin 112 Supreme 12
May28-523G.S 6 f 1:13 ft 59 118 119 109½ 89 86 Batch'rL7 Mdn 77 MerryMount118 Estuary118 Influence 12
May13-524G.S 1-70 1:45⅖go 71 111 99½ 921 923 925 Het'gerG4 3500 52 StarShooter118 Per'tP'er117 Straight 9
May 7-524G.S 6 f 1:13⅗ft 68 111*107½ 813 715 713 RaiaJ12 Mdn 67 Val-O-Val 118 Fly'gJib 118 T'eH'n'd 12
May 2-525G.S 6 f 1:13 ft 68 108‡ 76¾ 69¼ 610 69 RaiaJ8 4000 74 L'neS'd'w110 P'f'tP'wer119 TheT'v'l'r 10
June 20 Mth 1-2 ft :50hg June 6 Mth 3-8 ft :36hg May 27 GS 3-8 sl :37⅘h

Lady Herod (M) 107 Gr. f, 3, by Ginobi—Dictybel, by Belfonds.
Breeder, Dr A. C. Randolph. 1952 . . 1 0 0 0 (——)
Owner, S. Adelson. Trainer, J. W. Camac. $7,500 1951 20 0 5 7 $4,425
Jun27-527Mth 1 1/16 1:49⅖ft 26 106‡ 27 825 825 826 Reg'toJA3 4000 44 Rebut116 SweetFreed'm113 AuntJane 12
Oct25-514G.S 1-70 1:46⅕gd 22 108 72¼ 64¾ 9101011 JemasN10 4000 67 Colymbus110 HoosAbbe116 RhodesPet 12
Oct16-514G.S 1-70 1:44 ft 12 109 65 57½ 816 819 JemasN4 4000 70 EvenRisk111 Gol'nM'eor111 NateH'eld 12
Oct 5-511G.S 3-4 1:13⅖ft 3¼ 111 83¾ 77½ 812 812 Perm'eR8 4250 68 Trompeta113 PamelaH.113 D'bleEcho 12
Sep26-511Atl 3-4 1:13⅗ft 2¾ 111 41¾ 46 36 33½ Boul'tisS4 4250 75 GrayRaider 120 Lavara 120 BrassHat 11
Sep20-511Atl 3-4 1:13 ft 4 111 118¾1011 79 54¼ Fe'dezAJ5 4250 78 Oliver'sDream120 EvenRisk116 Pliant 12
Sep11-513Atl 3-4 1:12 ft 2 ▲117 63¼ 46 34½ 33 Pet'onM2 4000 84 Ambushed120 M'thaPaula117 Po'rq'oi 11
June 17 Mth 1-2 ft :51b June 13 Mth 1-2 ft :52b June 7 GS 3-4 ft 1:16⅕h

Central City (M) **119** Dk. b. c, 3, by Challenge Me—Baflot, by Baffling.
Breeder, G. R. Smith. 1951.. 3 0 0 0 (——)
Owner, G. R. Smith. Trainer, H. C. Dodson. $7.500
Oct 9-514Kee 6½ f 1:18⅘ft 17f 118 67½ 57 43½ 914 Naz'thJ11 Mdn 72 DannyC. 118 OldPat 118 XalapaPride 12
Oct 2-513Haw 3-4 1:12 ft 90 118 99¼ 913 813 712 Scurl'kD8 Mdn 75 MissKainw'd115 F'tonM'et118 T'asOil 12
Sep 3-512Was 5½ f 1:04⅖ft 23 118 84 108 10131012 AdamsJ9 Mdn 77 Amafox 118 KingsRoad 118 Lea'sBest 12
June 26 Mth 3-4 ft 1:16hg June 19 Mth 3-4 ft 1:15⅗hg June 15 Mth 3-4 ft 1:18b

2nd Mth

5 1-2 FURLONGS. (Macbeth, July 26, 1947—1:04⅘—2—119.) Purse $2,500. 2-year-olds. Maidens. Claiming. Weight, 120 lbs. Claiming price, $4,500; if for less, 2 lbs. allowed for each $250 to $4,000.

Chart Book Index No.	Horse.	Date.	Track Rec.	Wt.	Today's Wt.
61864	Face				113
	Turnesa				113
61865	Waste Oil				120
61326	Roseina O.				117
61864³	‡Pomalee				106
61326	Hi-Cuff				116
61157	Billies Beam				117
61447	Belldiver	Jun52	Aqu 1:08⅗	118	120
61028	Star Child				113
54059	Melancholia				117
61864	Next Best				117
61864	Blazing Home				120
58751	Upsurge				116
61865	‡Wisetta				110
60669	Seton Hall				116
	Arrab				116

Face (M) **113** Ch. f, 2, by Rhodes Scholar—Valkara, by Gallant Fox.
Breeder, Mrs. F. Frankel. 1952.. 5 0 0 0 (——)
Owner, Mrs. F. Frankel. Trainer, W. S. Cotton. $4.000
Jun26-521Mth 5 f 1:01⅖ft 120 110 117¾1015109½106½ Snell'gsA9 4500 80 To the Fr'nt111 BigFlight111 Pomalee 12
Jun19-521Mth 5 f 1:01⅗ft 43 118 118¾1113111211114 Het'gerG3 6000 72 Elaine118 BigMatch118 NewtonHigh 12
Jun 4-521Bel wc 5 f :58⅕ft 29e 110 11 133 159¾1412 GiffordP6 5000 76 JoyK.114 MarchBrown109 Bewitching 17
May28-521Bel wc4½ f :52 ft 14e 113 16 156¼169½1711 GiffordP24 5000 78 V'giniaOaks119 B'neChina119 NiceTry 25
May15-521Bel wc4½ f :52⅕ft 4f 116 19 201420172017 NicholsJ4 6000 71 Kewpie 116 BoneChina 112 Equableu 20
June 10 Bel trt 1-2 sy :53h May 23 Bel 1-2 ft :49⅖h May 20 Bel trt 3-8 sy :38⅗h

Turnesa (M) **113** Br. f, 2, by Ten to Ace—Queen o' War, by War Peril.
Breeder, R. J. Kirkpatrick. 1952.. 0 0 0 0 (——)
Owner, M. M. Schwebel. Trainer, J. Schwebel. $4.000

Waste Oil (M) **120** B. c, 2, by Skytracer—Miss Ardith, by Porte Drapeau.
Breeder, M. Leach. 1952.. 1 0 0 0 (——)
Owner, E. A. Dodson. Trainer, E. B. Stewart. $4.500
Jun26-522Mth 5 f 1:00⅘ft 91 114 91010131013 912 HugginsJ3 5000 78 L'dyAlicia114 Ch'rm'gW'y114 Pl'ntiful 12
June 25 Mth 3-8 gd :37h June 22 Mth 1-2 ft :50hg June 19 Mth 3-8 ft :38b

Roseina O. (M) **117** Ch. f, 2, by Gallant Duke—Brilliant Rose, by Brilliant.
Breeder, T. Young & Son. 1952. 10 0 0 0 $100
Owner, Jeff-Lin Stable. Trainer, E. O. Zimmerman. $4.500
Jun21-522Mth 5 f 1:01 ft 18 112 106½ 66½ 66 62½ Perm'neR5 5000 86 Mr.Jones108 Wisetta107 WitchDoctor 12
Jun19-521Mth 5 f 1:01⅗ft 41 118 129¼ 911 87½ 68½ B'rmanC4 6000 77 Elaine118 BigMatch118 NewtonHigh 12
Jun14-522Mth 5 f 1:01 ft 22 118 911 812 714 711 BiermanC2 Mdn 78 Deetzi 118 High Hatter 111 Winther 12
May 8-523G.S 5 f 1:00⅗ft 8 111 43½ 45 44 66 Balz'tiW8 7000 82 MereBull 114 Col.Kimble120 Cind'rBoy 8
May 3-521G.S 5 f 1:01⅖ft 33 110 610 716 717 711 Balz'ttiW2 Alw 73 Don'tArgue114 Lochlady110 GreyHour 8
Apr17-524G.P 4½ f :53⅗ft 13 110 8 118 911 810 Scurl'kD9 12000 85 PinkM'k105 SmartCh'ce107 Sw'tCr'm 12
Apr 8-523G.P 4½ f :54 ft 23 112 7 63¼ 54¼ 45 Scurl'ckD3 7000 89 EddieSue 116 FullCircle 111 HastyBee 14
Mar21-523G.P 3 f :34⅖ft 3¼f 111 5 53¾ 55¾ Scurl'kD12 6000 86 Ple'sePat114 Fourl'fcl'r112 MarciaF'd 14
June 18 Mth 3-8 ft :37⅖h June 9 Mth 5-8 ft 1:07⅖b June 8 Mth 3-8 ft :39b

Pomalee (M) **106** Lt. b. f, 2, by Adaris—Pomiva, by Pompey.
Breeder, D. Fether & Dr. F. P. Miller. 1952.. 3 0 0 1 $300
Owner, J. J. McCarthy. Trainer, T. J. Barry. $4.000
Jun26-521Mth 5 f 1:01⅖ft 13 108 52¼ 33½ 33 31½ Fer'dezF4 4500 85 To t. Fr'nt111 BigFlight111 C'rlt'nM. 12
May 9-521G.S 5 f 1:00⅖ft 4 111 106¾ 912 910 78½ Fe'dezF8 5500 80 MissShad'w105 Pat'lW'g'n108 D'm'ge 12
May 1-523G.S 5 f 1:01⅗ft 6½ 109 1011 715 715 612 Fe'dezAJ2 5000 71 DinnerW'r112 BeeArr112 R'sem'reZoe 11
June 28 Mth 5-8 ft 1:08⅖b June 25 Mth 3-8 gd :36⅕h June 22 Mth 5-8 ft 1:03⅕h

Hi-Cuff (M) **116** Br. c, 2, by High Lea—East, by Chrysler II.
Breeder, J. Shouse. 1952.. 4 0 0 0 (——)
Owner, J. Shouse. Trainer, F. W. Case. $4.000
Jun21-522Mth 5 f 1:01 ft 104 114 1213122112191215 Rodr'ezE8 4500 74 Mr.Jones108 Wisetta107 WitchDoctor 12
Jun12-521Del 5 f 1:01 ft 12e 109*116¼1012 99¼ 912 McKeeC8 3500 73 WarColleen111 MoonMate112 LeadOn 12
Feb14-521Hia 3 f :34⅖ft 91 120 13 14171419 ShukN3 Mdn 71 DarkStar120 Southwave120 SilverJet 14
Feb 8-521Hia 3 f :34⅕ft 4 120 14 14211420 LoT'coA13 Mdn 71 BigM'rk110 R.BayGem120 Mr.S'ngb'd 14
June 27 Mth 3-8 ft :37⅘hg June 20 Mth 3-8 ft :39b Jun 4 Del 5-8 ft 1:03⅘b

Billies Beam (M) **117** Gr. f, 2, by Uncle Billies—Silver Beam, by Trace Call.
Breeder, C. P. Sowers. 1952.. 2 0 0 0 (——)
Owner, Mainline Stable. Trainer, E. W. King. $4.500
Jun25-522Mth 5 f 1:00⅖ft 89 118 1122 914 914 814 Boul'tisS12 Mdn 78 Mel'n'sian118 HighH't'r118 C'nf'd'r'cy 12
Jun14-522Mth 5 f 1:01 ft 11 118 1011 914 916 812 B'lmetisS6 Mdn 77 Deetzi 118 High Hatter 111 Winther 12
June 28 Mth 1-2 ft :50⅘h June 12 Mth 3-8 gd :37⅘hg June 5 GS 3-8 ft :36⅗h

Belldiver (M) **120** B. c, 2, by Devil Diver—Blenrose, by Blenheim II.
Breeder, L. S. MacPhail. 1952.. 7 0 0 1 $475
Owner, W. T. Markey. Trainer, F. J. Kearns. $4.500
Jun23-521Aqu 5½ f 1:07⅖ft 6½ 118 95 910 86½ 66¼ Scurl'kO12 7500 81 Prism 118 Yeoman 118 Clear Path 12
Jun10-521Bel wc 5 f 1:01⅘sl 4¾ 116 12 125½ 52¾ 41¼ NicholsJ12 5500 69 Eq'bleu116 J'nk't'wn113 Pride ofJ'dea 20
May17-524Bel wc4½ f :51⅗ft 22f 118 10 96 98½ 911 Schm'lA11 Mdn 80 Belfaster118 Matagorda118 Laeternal 15
May 3-524Bel wc4½ f :52⅕ft 14f 118 8 131115121518 SchmidlA6 Mdn 70 D'cW'ker118 Rom'nticR'm'n118 Pl't'n 16
Apr 5-523Jam 5 f 1:00⅘sy 2½ 118 69½ 712 923 816 Comb'stN7 Mdn 70 Knobbilly 118 TryDo 115 Matagorda 10
Jan24-521Hia 3 f :33⅘ft 17 120 6 55 33½ NihanG5 Mdn 89 CableBug120 MissSh'd'w117 Interlude 10
Jan18-521Hia 3 f :33⅗ft 54 120 10 1114108½ NihanG8 Mdn 85 Tribe120 StalwartSon120 CableBug 14
June 20 Aqu 3-8 ft :37h June 15 Aqu 3-4 ft 1:18b June 7 Aqu 1-2 gd :49⅖h

Star Child (M) **113** B. f, 2, by Amphitheatre—Hasty Wedding, by Chance Shot.
Breeder, Greentree Stud, Inc. 1952.. 1 0 0 0 (——)
Owner, Mrs. B. P. Bond. Trainer, B. P. Bond. $4.000
Jun19-521Mth 5 f 1:01⅗ft 13 118 62¾ 65½ 98½ 913 DruryR5 6000 73 Elaine118 BigMatch118 NewtonHigh 12
June 25 Mth 1-2 gd :49hg June 16 Mth 1-2 ft :51⅗b June 14 Mth 5-8 ft 1:04⅖h

Melancholia (M) **117** Br. f, 2, by By Jimminy—My Wo, by Golden Guinea.
Breeder, H. J. McKeon. 1952.. 1 0 0 0 (——)
Owner, J. Funkhouser. Trainer, F. Gall. $4.500
Mar27-524Lrl 4½ f :55⅖ft 72 115 7 57 610109½ Sor'inoM5 Mdn 81 ISalute115 Jaconora115 MissShadow 12
May 7 Lrl 3-8 ft :37⅘b

Next Best (M) **117** Dk. b. f, 2, by Best Seller—Darby Dita, by Chance Shot.
Breeder, J. W. Galbreath. 1952.. 4 0 0 0 (——)
Owner, Darby Dan Farm. Trainer, J. Long. $4.500
Jun26-521Mth 5 f 1:01⅖ft 5½ 111 21½ 22 54½ 52¼ Wils'nHB1 5000 85 To the Fr'nt111 BigFlight111 Pomalee 12
Jun16-522Mth 5 f 1:01 ft 4½ 112 1h 1h 68½ 811 Wil'nHB3 5000 78 R'd-E'p'r'r115 Sl'mThru115 To theF't 12
Jun 2-521Del 5 f 1:02⅗sl 2½ ▲111 911101210201117 Wil'nHB12 5000 60 UmbrellaMan107 TribalFire114 Clink 12
May 7-521G.S 5 f 1:01⅗ft 2½ ▲117 2½ 31 65½ 88¾ Wil'nHB2 Mdn 74 Saramuli117 Gray'tine117 K'tyL'htn'r 12
May 30 GS 5-8 ft 1:02⅖h May 23 GS 3-8 ft :36b May 1 GS 3-8 ft :36bg

Blazing Home (M) **120** B. c, 2, by Wait A Bit—Flaring Home, by Flares.
Breeder, Mrs. J. Purdey. 1952.. 3 0 0 0 (——)
Owner, Mrs. J. Purdey. Trainer, B. F. Christmas. $4.500
Jun26-521Mth 5 f 1:01⅖ft 15 114 75¼ 711 97½ 95½ Balz'ttiW8 5000 81 To the Fr'nt111 BigFlight111 Pomalee 12
May30-521Bel wc4½ f :52 ft 32 119 11 115½104½119 RenickJ20 6000 80 C'tryCoz119 P'w'rP't119 P'de ofJ'dea 20
May20-521Bel wc4½ f :52 sy 16f 117 7 113 116 1310 RenickJ20 7500 79 Impasse 117 Spahi 119 Yeoman 22
June 11 Jam 1-2 ft :49⅖b June 7 Jam 1-2 ft :50⅗b June 5 Jam 1-2 sy :51b

Upsurge (M) **116** Ch. c, 2, by Dainger. Lewis—Miss Anderby, by Broom Whisk.
Breeder, F. C. Duer. 1952.. 4 0 0 0 (——)
Owner, D. Duer. Trainer, A. Mazzeo. $4.000
May30-521G.S 5 f 1:00⅘ft 35 112 1012111811161118 Culm'eJ12 5500 69 ChiefLoco112 SilverSp't114 R'y'lCl'v'r 12
May 8-523G.S 5 f 1:00⅗ft 54 110‡ 76 89¾ 812 814 RadleyL5 7000 74 MereBull 114 Col.Kimble120 Cind'rBoy 8
Apr15-523G.P 4½ f :53⅘ft 54 116 11 121112281231 McCoyJ3 Mdn 63 GreyH'r116 HoopHaven116 GezelHolly 12
Apr 3-523G.P 3 f :34⅕ft 54 116 14 14121411 Kirkl'ndA5 Mdn 82 Eternal Sir 116 Bruce 111 Bink 14
June 25 Mth 1-2 gd :50⅗hg June 23 Mth 3-8 ft :39b June 8 GS 1-2 ft :50b

Wisetta (M) **110** B. f, 2, by Halcyon—Miss Wise, by Wise Counsellor.
Breeder, Dr. W. T. Venn. 1952.. 8 0 1 0 $700
Owner, Potato Chip Farm, Inc. Trainer, L. Phillips. $4.500
Jun26-522Mth 5 f 1:00⅘ft 4 106* 43½ 56 89½ 79½ St'nRL10 c5000 80 L'dyAlicia114 Ch'rm'gW'y114 Pl'ntiful 12
Jun21-522Mth 5 f 1:01 ft 51 109* 2h 1h 1½ 2nk St'sonRL3 5000 89 Mr.Jones108 Wi'hDoc'r111 MissFl's'g 12
Jun16-522Mth 5 f 1:01 ft 35 105‡ 73¾1012 913 711 Stev'nRL9 5000 78 R'd-E'p'r'r115 Sl'mThru115 To theF't 12
May27-523G.S 5 f 1:01⅘gd 29 105‡ 21 32½ 67 67¼ Stev'nRL4 6000 75 Fast Jeep112 Buck 'nGee113 Sil'rSpot 11
Apr 9-523G.P 4½ f :52⅘ft 49 105 2 87 916 916 Stev'nRL5 8500 84 WhiteCliff110 MadJohn107 C'tTwenty 12
Apr 7-523G.P 3 f :33⅖ft 22 113 5 97¾107½ McCoyJ7 Mdn 89 P'kSap'ire116 Sil'rJet116 Mr.S'ngb'd 14
Apr 1-523G.P 3 f :33⅗ft 7¼ 104‡ 4 43½ 47 Stev'nRL8 8000 89 WhiteCliff 113 Ashes 110 RealBrother 13
Mar26-525G.P 3 f :32⅘ft 51 107 8 87¾ 811 Stev'nRL2 HcpO 89 BiddyJane111 Tribe117 PetiteLassie 9
June 25 Mth 3-8 gd :36h June 20 Mth 1-2 ft :50h June 14 Mth 1-2 ft :51h

Seton Hall (M) **116** Ch. g, 2, by Grail Bird—Fair Flag, by Omar Khayyam.
Breeder, L. W. Davin. 1952.. 4 0 0 0 (——)
Owner, Cross Bell Ranch. Trainer, H. Fontaine. $4.000
Jun16-524Mth 5 f 1:01 ft 48 120 42 910112111119 JemasN1 Mdn 70 Devilwood 120 ThePosse' 120 Domage 11
Mar11-523G.P 3 f :34⅖ft 53 120 5 910138¼ RobertsP9 Mdn 84 Rica Rosie 117 Efcee 120 Colin Did 14
Feb14-521Hia 3 f :34⅖ft 6¼f 120 6 107 109¾ DodsonD13 Mdn 80 DarkStar120 Southwave120 SilverJet 14
Feb 8-521Hia 3 f :34⅕ft 5½ 120 13 13161311 Batch'rL10 Mdn 80 BigM'rk110 R.BayGem120 Mr.S'ngb'd 14
June 20 Mth 5-8 ft 1:02⅖hg June 15 Mth 3-8 ft :37h June 12 Mth 1-2 gd :49⅗hg

Arrab (M) **116** B. g, 2, by Doublrab—Arline C., by Sammie.
Breeder, Mrs. T. Christopher. 1952.. 0 0 0 0 (——)
Owner, Mrs. R. T. Shepp. Trainer, R. T. Shepp. $4.000
June 28 Mth 3-8 ft :37⅖hg June 19 Mth 3-8 ft :38⅗bg June 15 Mth 3-8 ft :38h

3rd Mth

5 1-2 FURLONGS. (Macbeth, July 26, 1947—1:04⅘—2—119.) Purse $3,000. 2-year-olds. Claiming. Weight, 122 lbs. Non-winners of two races allowed 3 lbs.; maidens, 7 lbs. Claiming price, $8,000; if for less, 3 lbs. allowed for each $250 to $7,000.

Chart Book Index No.	Horse.	Date.	Track Rec.	Wt.	Today's Wt.
61865²	Charming Way				115
(60778)	Quick Imperial				116
61158	Prince Tip				112
62021	‡Petite Lassie				112
62018	Jeepmond				116
56082⁴	Cormorant				115
61032	Down Yonder				119
60669	Devils Verse				115
(61865)	Lady Alicia				113

Charming Way (M) **115** B. c, 2, by Deliberator—Miss Sal, by Devil Red.
Breeder, Glenary Farm, Inc. 1952.. 2 0 1 0 $600
Owner, E. H. Messmer. Trainer, R. M. Moran. $8.000
Jun26-522Mth 5 f 1:00⅘ft 33 114 1½ 13 12 2h Sol'enaF7 5000 90 Lady Alicia 114 Plentiful 111 Movie 12
Apr29-526G.S 5 f :59 m 79 110 1015112412321225 Het'gerG4 ScwS 71 FortSalonga117 Tribe114 TimeBreak 12
June 24 Mth 1-2 sy :50⅗h June 20 Mth 1-2 ft :48⅖h June 18 Mth 3-8 ft :36h

Quick Imperial **116** B. c, 2, by Quick Reward—Imperial Sally, by Distraction.
Breeder, T. Young. 1952.. 5 1 2 0 $3,150
Owner, Mrs. W. B. Dietrich. Trainer, B. P. Pond. $7.500
Jun17-521Mth 5 f 1:01⅕ft 2 ▲118 22 23 22 11½ DruryR2 7500 88 Elfkin118 Fi'tingHarp118 Amylamine 9
Apr29-523Lrl 5 f 1:01⅕m 9-5 ▲118 33½ 32 45½ 69¼ DruryR8 Mdn 82 GrandLark 118 Mr.Emile 118 Emery 9
Apr14-523Lrl 4½ f :55 sl 1 ▲118 8 64¼ 65 63 DruryR8 Mdn 90 Gee 118 MisterDan 118 Nostrebor 12
Mar31-523Lrl 4½ f :53⅘ft 5 118 2 54 35 24 DruryR1 Mdn 95 NavyP'ge118 Sakr-El-B'r118 I'sm'thie 11
Mar24-523Lrl 4½ f :55⅕m 3½e 114 3 52¾ 32 21 SkellyJ2 7500 91 LadyAlicia113 Sc'nStar111 HerCh'ce 9
June 25 Mth 3-8 gd :37b June 16 Mth 3-8 ft :36hg June 13 Mth 1-2 ft :50hg

Prince Tip (M) **112** Ch. c, 2, by Princequillo—Wing Tip, by Pilate.
Breeder, H. C. Fruehauf. 1952.. 6 0 0 0 $175
Owner, J. S. Kroese. Trainer, W. Knapp. $7.500
Jun20-523Mth 5 f 1:01⅕ft 27 115 56 57 710 88¼ Rob'rtsP10 8000 80 PetiteL'sie119 H'rCh'nce115 Red-Em'r 12
Jun14-524Aqu 5½ f 1:05⅘ft 35 117 42½ 46 67 816 HigleyJ7 Mdn 79 Hil'ri's117 F'llBr'th'r117 PrinceCh'rlie 12
Jun 4-524Bel wc4½ f :51⅖ft 22f 118 8 72 117¼ 86½ HigleyJ17 Mdn 85 JamieK.118 Torch ofWar118 Pleiades 17
May26-521Bel wc 5 f :59⅗sy 13 115 3 43½ 57 511 NicholsJ1 c7500 70 Turf Bull 119 Spahi 119 Correction 6
May16-521Bel wc4½ f :53⅘ft 9¼ 110‡21 156¼127¾ 45½ SchabH13 5500 74 RealBr'th'r119 Corr'ct'n119 Ferryman 21
Feb29-521Hia 3 f :34⅕ft 7¾f 118 8 72¾ 75½ NihanG12 10000 85 Carmelette119 Queenly114 Cattaragus 14
June 28 Mth 5-8 ft 1:03⅘h June 10 Bel 5-8 sy 1:03⅖h June 7 Bel 1-2 ft :49⅘h

Petite Lassie **112** Ch. f, 2, by Grand Slam—Green Shed, by Teddy's Comet.
Breeder, L. S. MacPhail. 1952. 7 3 0 1 $5,525
Owner, Wood-Lyn Stable. Trainer, J. W. Camac. $8.000
Jun27-526Mth 5 f 1:00 ft 9½ 111 34½ 46 69 79¾ Culm'neJ4 Alw 84 GameGene122 Retrouve122 Isasm'thie 8
Jun20-523Mth 5 f 1:01⅕ft 2¼ ▲119 14 13 13 11½ Culm'eJ6 8000 88 H'rCh'nce115 Red-Emp'r115 Sl'mThru 12
Jun 3-521Del 5 f :59⅖ft 6¼ 114‡ 32½ 43 89 910 Reg'toJA10 Alw 83 LateModel119 Melanesian112 Sharbot 12
May21-526G.S 5 f 1:02 m 22 113 64½ 45 65 73 C'lm'eJ12 ScwS 78 Biddy Jane 116 Cajole 113 I Salute 12
Mar26-525G.P 3 f :32⅘ft 4 116 2 2h 31½†PorchG5 HcpO 98 BiddyJane111 Tribe117 DownYonder 9
†Dead heat.
Mar20-524G.P 3 f :34 ft 4 120 4 12 11¼ Scurl'kO2 10000 94 Allah-Vhy 110 Doubljoli 113 Ashes 14
June 18 Mth 5-8 ft 1:02⅖hg June 14 Mth 3-8 ft :37h May 30 GS 3-8 ft :36h

Jeepmond **116** Br. g, 2, by Jeep—Phellmond, by Pharamond II.
Breeder, A. A. Baldwin. 1952..10 2 2 1 $3,495
Owner, W. G. Reynolds. Trainer, R. L. Ramsey. $7.000
Jun27-523Mth 5 f 1:00⅕ft 17 108‡ 2h 33 56½ 78¾ Reg'toJA5 6250 84 HerCh'ce116 Sl'mThru112 MissSh'd'w 12
Jun20-523Mth 5 f 1:01⅕ft 19 118 35 89 913 99¼ Rod'uezE9 7000 79 PetiteL'sie119 H'rCh'nce115 Red-Em'r 12
May29-521Del 5 f :59⅗ft 4¾ 116 1½ 1h 24 813 Gorm'nD8 6500 79 Jaconora 114 Ascent 117 HerChance 11
May15-522C.D 5 f :59⅗ft 6-5 ▲122 1h 12 1½ 21 CookLC9 c5000 94 B'by'sD'l't116 G'nCh'ce115 B'ton'sL'cy 11
Apr16-521Kee a 4 f :47⅗gd 4-5e▲118 4 3½ 1h 12 BaileyPJ7 5000 89 Crossb'wG'l 119 SetShot113 HeadEast 9
Mar26-526O.P 4 f :46⅖ft 4e 111 5 34½ 35½ 45¼ BrooksJ7 Alw 94 TexasMel'dy110½ BullKeys111 Vibrate 12
Mar10-523O.P 3 f :35⅖sy 6-5 ▲118 3 12 13½ CookLC5 8000 95 Sa'r-El-B'r118 Si'a'sGal115 RoyalDisc 12
June 25 Mth 1-2 gd :51b May 10 CD 3-8 m :39b May 6 CD 3-8 ft :37b

Cormorant (M) **115** B. c, 2, by Devil Diver—Challedonna, by Challenger II.
Breeder, W. L. Brann. 1952.. 1 0 0 0 $185
Owner, Mrs. R. Dotter. Trainer, R. Dotter. $8.000
May 2-521Bel wc4½ f :52⅘ft 15f 119 14 1511146¼ 42¾ NicholsJ3 7500 82 RedComet 113 Agent 113 Impasse 21
June 27 Mth 1-2 ft :48⅖h June 25 Mth 3-8 gd :36⅖h June 22 Mth 1-2 ft :50b

Down Yonder **119** Dk. b. c, 2, by Tiger—Janepola, by Jacopo.
Breeder, N. W. Brent. 1952.. 8 1 2 1 $3,025
Owner, D. J. Gleeson. Trainer, S. Hazzard. $8.000
Jun19-525Mth 5 f 1:00⅕ft 11 122 78 713 812 88½ Breck'nsJ2 Alw 84 Doc Walker 122 Vidi 117 Khan 10
May30-523Haw 5 f 1:00⅗ft 3¼ 118 52½ 31½ 21½ 21½ GrohsO2 Alw 90 Mr.Good118 Actuate115 EternalSir 11
May10-527C.D 5 f 1:01⅖m 9½ 122 85½ 75 75½ 89¼ GrohsO8 ScwS 77 AceD'troyer122 P'eM'que122 H'yCar'r 10
May 3-521C.D 4½ f :53 ft 2 118 5 1½ 12½ 15½ GrohsO5 Mdn 95 Scriptwriter118 Mr.Good118 Big P'ry 12
Apr26-521C.D 4½ f :53⅖ft 8 118 6 66 43¼ 43½ Danh'erE7 Mdn 89 Sp'drite118 Sc'twrit'r118 Corresp'd't 11
June 14 Mth 5-8 ft 1:06⅗b June 7 Haw 3-8 ft :37⅗b May 27 Haw 5-8 hy 1:04⅗h

Devils Verse (M) **115** Ch. c, 2, by The Rhymer—Devil May Care, by Diavolo.
Breeder, Mrs. S. M. Pistorio. 1952.. 3 0 0 0 $150
Owner, Mrs. S. M. Pistorio. Trainer, J. B. Bond. $8.000
Jun16-524Mth 5 f 1:01 ft 4 120 63¼ 68¼ 711 711 Bou'tisS10 Mdn 78 Devilwood 120 ThePosse' 120 Domage 11
May31-521Del 5 f 1:00⅗sy 3¼ 119 108 91310191012 Kirkl'dA12 Mdn 75 Prince Dare 119 Moby Dick 119 G-Two 12
Apr14-523Lrl 4½ f :55 sl 14 118 11 85¾ 44 4nk SistoR9 Mdn 93 Gee 118 MisterDan 118 Nostrebor 12
June 27 Mth 5-8 ft 1:02⅖h June 22 Mth 1-2 ft :50⅕h June 12 Mth 1-2 gd :50hg

Lady Alicia * **113** Br. f, 2, by Grand Admiral—Princess Alice, by Teddy.
Breeder, Brookmeade Stable. 1952.. 4 3 0 0 $5,850
Owner, Brookmeade Stable. Trainer, P. M. Burch. $7.000
Jun26-522Mth 5 f 1:00⅘ft 2½ ▲114 2½ 33½ 22 1h Culm'neJ8 5000 90 CharmingWay114 Plentiful111 Movie 12
Apr10-523Lrl 4½ f :54⅘ft 9-5 101* 2 1h 1h 1h RyanF3 8000 94 Janlo 114 Lottalike 114 Old Reliable 8
Mar24-523Lrl 4½ f :55⅕m 10 113 6 75¼ 55 11 NashR5 7500 92 QuickImp'l 114 Sc'nStar111 HerCh'ce 9
Feb19-521Hia 3 f :34⅘ft 9-5f ▲118 9 1210138 W'g'rtW11 Mdn 80 Bl'dLittle118 MissSh'ow118 MaxineT. 13
June 25 Mth 5-8 gd 1:05⅗b June 22 Bel 3-8 ft :36⅖b June 19 Bel 3-8 ft :38b

4th Mth

6 FURLONGS (out of chute). (Vaudeville, July 13, 1948—1:09⅗—3—107.) Purse $3,500. 4-year-olds and upward. Claiming. Weight, 124 lbs. Non-winners since June 6 allowed 3 lbs.; since May 23, 5 lbs.; since May 9, 7 lbs. Claiming price, $6,000; if for less, 3 lbs. allowed for each $500 to $5,000.

Chart Book Index No.	Horse.	Date.	Track Rec.	Wt.	Today's Wt.
61331	*Beau Bets	May52	FG 1:12	110	107
61330	Bull Miss	Mar52	GP 1:11⅕	107	112
(61499)	Pisgah Road	Aug51	Atl 1:11⅖	120	121
61499⁴	Podoloff	Sep51	Atl 1:11⅕	120	114
61734	Briar White	Jun52	Mth 1:15⅕	111	117
57481³	‡Woodford Sir	Apr51	GP 1:11	112	110
53491	King Chico	Jan52	SP 1:13	111	117
61499	War San	Sep51	Haw 1:11⅖	119	114
58488²	‡Mirthmaker	Oct51	GS 1:11⅖	115	112
61499	West Milton	Aug51	Atl 1:10⅘	110	111
58488	Easter Morn	Oct51	GS 1:11⅖	113	112
60510	Gambler	Dec51	TrP 1:10⅘	112	117
61499²	Stag	May52	GS 1:11⅕	113	121
(60781)	Agrarian-U	Aug51	Atl 1:11⅖	117	118
61734	Joiner	Oct51	GS 1:11⅕	114	119

Coupled: Pisgah Road and Agrarian-U; Mirthmaker and Joiner.

Beau Bets **107** B. f, 4, by Beau of Mine—Mary Schulz, by Crack Brigade.
Breeder, Mrs. J. N. Kelly. 1952.. 4 0 0 0 $350
Owner, F. P. Meagher. Trainer, D. G. Kelly. $6.000 1951.. 8 0 0 0 $225
Jun21-527Mth 6 f 1:11⅖ft 52 105 44½ 64½ 76½ 87 St'v'nRL4 HcpS 84 DixieFl'r113 S'kle'slm'e122 Bob'sB'ty 9
Jun14-523Mth 6 f 1:12⅕ft 19 111 814 713 714 713 McG'onH7 7500 74 Phoenicia110 HighTrend121 Ap'seNot 8
May31-524G.S 6 f 1:11⅗sy 11 110 53¾ 53½ 77¾ 76 McG'onH4 7500 84 DangerAhead 111 Zeeland 114 Joiner 10
May17-523G.S 6 f 1:12 ft 78 110 2½ 1h 3h 3nk Balz'ttiW6 5000 88 Agrarian-U115 Pr'ceR'nsom105 Del'g 12
Oct17-514G.S 3-4 1:11⅗ft 55 115 67¾ 813 820 820 McG'nH4 5000 69 Let'sBuz110 B'tBones111 M'rySizzle 8
June 25 Mth 3-4 gd 1:18⅖b June 19 Mth 5-8 ft 1:01hg June 12 Mth 1-2 gd :53⅕b

Bull Miss **112** B. f, 4, by Bull Dandy—Beach Ensemble, by Blue Larkspur.
Breeder, B. A. Dario. 1952.. 7 2 1 1 $4,995
Owner, Winfield Stable. Trainer, P. A. Tamburo. $6.000 1951. 10 3 3 1 $7,775
Jun21-526Mth 6 f 1:11⅕ft 46 106 85¼ 86½ 89½ 97¾ Reg'oJA3 HcpS 84 Cinda114 M'sDegree108 SaucyColleen 9
May29-522Bel 6 f 1:11⅗ft 12 115 53 63¾ 63½ 65½ GreenB9 7000 85 B'timoreJim117 EvansM't'n118 Mis'n 9
May21-527Bel 6 f 1:12⅗sl 3¾ 108‡ 43¼ 45 54½ 31¾ TingleyR5 7000 84 DirectMister117 Grumpito118 Eraser 10
May 8-523Bel 6 f 1:11⅗ft 5 111‡ 21½ 33½ 31½ 2h TingleyR3 5000 91 Eraser111 HypHome118 EdnasChoice 8
Mar13-525G.P 6 f 1:11⅕ft 4 107* 2h 2½ 1h 1h Mer'rN10 c6000 89 Alexis 111 Ash Tray 112 Nor'west 12
Mar 1-522Hia 6 f 1:11 ft 8¾ 111 57 98¼ 911 911 Br'k'nsJ12 8000 82 SunnyDale104 Giggle114 Fam'sShake 12
Feb 7-524Hia 6 f 1:12 ft 3½ ▲106* 41½ 2½ 21½ 1h Breck'nsJ3 8000 88 BlueFedora117 Br'dCross116 Bedazzle 12
June 20 Mth 3-8 ft :36⅗h June 11 Bel trt 1-2 ft :53h May 27 Bel trt 3-8 ft :42b

Pisgah Road * **121** Blk. g, 4, by Halcyon—Tragic Muse, by Victorian.
Breeder, J. W. Stanley. 1952.. 5 3 0 1 $5,850
Owner, J. L. McKnight. Trainer, W. R. Mitchell. $5.500 1951..16 2 3 5 $6,875
Jun23-525Mth 6 f 1:12⅘sy 2¼ ▲119 1½ 12 13 12½ Het'gerG1 5500 84 Stag 117 DaylightTime 113 Podoloff 12
Jun17-522Mth 6 f 1:11⅘ft 6 117 11 1½ 12 14 Het'gerG3 5000 89 Curt'nTime117 Crew-Cut115 Bl'eFed'a 10
May14-523G.S 6 f 1:12⅘ft 6 114 11½ 11½ 12 1n Rod'uezE9 4000 84 Alexis115 FlyingWeather117 HayMom 12
May 8-522G.S 6 f 1:13⅕ft 2¼ ▲113 3½ 2h 3nk 52¼†DeL'ciaJ6 c3000 80 BoloRun'w'y117 SirSt'ph'n118 Corinth 11
†Placed fourth through disqualification.
Apr30-526G.S 6 f 1:14 sl 8 109 52¼ 54 66½ 94¾ DeLuciaJ4 4500 73 Noisy 112 Sherry 110 Star Z. 11
Nov 7-517L.D 7-8 1:29⅘sy 4 112 2½ 21 22 33 RussoA8 Alw Checkout 107 ProudSir 111 Step'sGirl 8
June 14 Mth 5-8 ft 1:03⅗h June 10 Mth 3-4 gd 1:20b May 13 GS 3-8 sl :37⅕b

Podoloff **114** Ch. c, 4, by Sun Again—Burgoo Mary, by Burgoo King.
Breeder, Mrs. G. F. Cope. 1952.. 7 0 3 0 $2,425
Owner, Mrs. C. A. Cope. Trainer, C. A. Cope. $5.500 1951. 21 2 2 1 $5,850
Jun23-525Mth 6 f 1:12⅘sy 9¼ 113 2½ 45 47 44½ Breck'sJ12 5500 79 Pisg'hRoad119 Stag117 DaylightTime 12
Jun14-524Mth 6 f 1:12⅕ft 4½ 112 812 815 614 615 Het'gerG5 7000 72 Frenabilb'pa113 Ab'tst'n121 GreatFun 8
May24-524G.S 6 f 1:11⅗ft c 108 3½ 52½ 3½ 2h SmithGL7 7000 90 Portcullis117 Abbottstown119 Penson 10
May14-525G.S 6 f 1:11⅘ft 26 110 2½ 2½ 2h 2n Het'gerG6 7250 89 BleuFeature109 Curt'nT'e114 Ap'hico 9
Mar 6-526G.P 6 f 1:11 ft 19 111 116½129½11111011 CulmoneJ2 7250 79 Pen'tDay114 Si'rBridge107 BlueFed'a 12
Feb16-524Hia 6 f 1:11⅖ft 27 110 1111121512171214 ChurchK9 8000 77 IdleMem'y115 Gambler115 DirectMi'r 12
June 22 Mth 3-8 ft :38⅕b June 9 Mth 1-2 ft :50h May 30 GS 3-8 ft :37h

Briar White **117** Ch. h, 7, by Neddie—Briar Plume, by Sun Briar.
Breeder. Mrs. W W Vaughan. 1952.. 3 0 0 0 (——)
Owner, Mrs. W W Vaughan. Trainer, R. Roberts $6.000 1951.. 0 0 0 0 (——)
Jun25-527Mth 6 f 1:12⅖ft 64 111 97½ 65½ 68½ 914 Las'wellG2 7000 72 Occupancy112 L'dNorth110 NavyF'sh 10
Jun20-525Mth 6 f 1:12⅖ft 98 113 108 111211161017 Lassw'lG11 9000 69 Fr'nabilb'pa109 P'n'ntD'y115 BlueKay 11
Jun14-524Mth 6 f 1:12⅕ft 9½ 118 44 612 716 819 StoutJ7 8000 68 Frenabilb'pa113 Ab'tst'n121 GreatFun 8
Oct 6-507Bow 1 1/16 1:48⅖ft 4-5 ▲116 1½ 1½ 1½ 1¾ ShukN2 Alw 79 LightningBug116 Djinn110 Gumptious 5
Sep23-506Atl tc 1 1/16 1:48⅖sl 10 115 55½ 97¾ 87¾ 87½ StoutJ1 HcpS DartBy114 GoingAway120 EastIndies 11
Sep13-507Atl tc 1 1:44⅕m 9-5e▲112 76½ 1½ 11 13½ Culm'neJ1 HcpS Mendicant 112 PictureCard 115 Yogi 8
Sep 9-507Atl tc 1 1/16 1:45⅗ft 3¼e 124 53 42½ 41¼ 21½ StoutJ2 Alw Gangway 112 Set Free 114 Lucky Ned 8
June 19 Mth 3-8 ft :37⅗h

Woodford Sir **110** Ch. g, 7, by War Dog—Perjured, by Mad Hatter.
Breeder F B. Koontz & John L. Kitchen. 1952 ..11 1 2 2 $4,325
Owner, Kay-Gee Stable. Trainer, W. O. Hicks. $6.000 1951 25 4 3 5 $15,200
May17-524G.S 6 f 1:11⅗ft 7¼ 113 66½ 77¾ 46 34 Wils'nHB4 8500 86 F'therL'k119 Vamanos115 Fr'abilbepa 9
May 8-526G.S 1 1/16 1:44⅘ft 8½ 113 11½ 12 1h 2¾ Wil'nHB5 10000 85 ChatNoirII.115 GoBet'n115 Bigdome 5
May 3-528G.S 1 1/16 1:46⅕ft 6¼ 116 3½ 2½ 22 53½ Balz'iW7 c8000 75 Directoire116 GayCount116 GreatFun 9
Apr 7-528G.P 1 1/16 1:44⅖ft 2½ ▲116 22 1h 42½ 611 Cul'oneJ6 8500 77 ChatN'rII.116 Challcote108 KascoKn't 8
Apr 2-526G.P 1 1/16 1:44⅘ft 7 119 21½ 36½ 58½ 611 Kirkl'dA3 10000 75 ColonelZeder114 Penson114 ChatN'rII. 7
Mar20-528G.P 1 1/16 1:44⅕ft 3¼ 112 11½ 14 14 13½ Culm'neJ4 8500 89 GreatFun109 Torch ofIran119 Brezno 7
June 26 Mth 3-4 ft 1:15h June 22 Mth 1-2 ft :51⅖h June 19 Mth 5-8 ft 1:03h

King Chico **117** Ch. g, 6, by Chicuelo—Predicament, by Waygood.
Breeder. Mrs. H. G. Weils. 1952 10 0 0 0 (——)
Owner, Mrs. R. Woulfin. Trainer, J. H. Slavin. $6.000 1950 17 3 4 2 $7,650
Mar15-527S.P 1-70 1:45⅘sl 22 111 63 33 65 710 DuffJ7 HcpO 76 E'lyTr'fic112 ChoiceCut113 Gr'tSh'fle 8
Mar10-527S.P 6 f 1:12 ft 29 108 36 67¼ 43½ 76 Franc'tiA2 Alw 88 ArielStreak 98 EyeCatcher113 Belcon 10
Mar 1-527S.P 6 f 1:14⅗gd 34 110 34 87 108¾109½ Danh'rE2 HcpO 71 ChoiceCut118 Sl'perSatin108 IsThere 10
Feb28-527S.P 6 f 1:14⅗sl 15 111 33½ 63¾ 67 612 Dan'uerE1 Alw 69 GraceMae104 Belcon111 ArielStreak 8
Feb23-527S.P 1 1-8 1:54 ft 22 110 11½ 2h 42½ 77¼ Danh'rE5 HcpO 88 Brezno115 Gr'tShuffle120 E'lyTraffic 8
Feb19-527S.P 1-70 1:46⅕ft 4 116 2½ 33 69 614 Mar'ccoJ4 Alw 70 NitroFire116 Partition119 HavingFun 7

War San X

114 Br. g, 4, by War Dog—Phalasan, by Phalaros.

Breeder, F. B. Koontz. 1952.. 2 0 0 0 (——)

Owner, J. Gavagnano. Trainer, T. J. Barry. **$5.500** 1951.. 7 1 3 2 $3,140

Jun23-52^{5}Mth	6 f	1:12⅘sy	7½	113	6^4	6^{9½}	9^{11}	9^{8¼}	Fe'dezF^{11}	5500	76	Pisg'hRoad119	Stag117	DaylightTime	12
Jun17-52^{2}Mth	6 f	1:11⅘ft	8½	115	4^{1½}	3^{3½}	7^9	9^{12}	BurrC^7	c5000	77	Pisg'hR'd117	Curt'inTi'e117	Crew-Cut	10
Nov 6-51^{3}C.D	3-4	1:14⅘m	1	▲118	2^3	2^3	2^2	1^{3½}	CraigH^1	Mdn	73	WhirlD'r113	Be'utyH'p'r115	Red'med	8
Sep21-51^{4}Haw	3-4	1:11⅖ft	1	▲119	1½	1^{2½}	1^2	3^{nk}	BairdL^5	Mdn	90	H'estInj'n119	TrimB'l119	W'reh'sem'n	10
Sep 6-51^{5}Haw	3-4	1:11⅗ft	8	116	2½	1^1	1^1	2¾	BairdRL^5	Mdn	88	EasyLad 116	HonestInjun 116	Specific	12
Aug21-51^{4}Was	3-4	1:13⅘hy	1e	▲115	3^4	4^{12}	6^{15}	8^{28}	Riv'raAD^8	Mdn	43	BoldFox115	Com'nd't115	J'nyBananas	9
Aug 8-51^{4}Was	3-4	1:12⅖gd	2¼e	▲114	2^1	2^{2½}	2^5	3^9	BairdRL^{10}	Mdn	69	Libba 109	Astro 111	Honest Injun	10
Jly 19-51^{3}A.P	3-4	1:12⅖ft	3	114	4^{2½}	1^1	1½	2^{1½}	BairdRL^5	Mdn	81	FreedomLight 114	Bugle 114	Astro	10

June 22 Mth 3-8 ft :35h   June 16 Mth 3-8 ft :37h   June 12 Mth 1-2 gd :51h

Mirthmaker

112 B. h, 6, by King Cole—Ever After, by Dark Hero.

Breeder. J. Warfield Rodgers. 1952.. 7 1 1 0 $2,900

Owner, F. A. Piarulli. Trainer, J. F. Piarulli. **$6.000** 1951 28 2 7 3 $10,575

May28-52^{5}G.S	6 f	1:12 ft	8	111‡	8^{14}	8^9	7^{6¼}	2^{3½}	Reg'l'oJA^7	6500	84	Phoenicia110	Fight'gMad124	Inanab't	8
May24-52^{4}G.S	6 f	1:11⅗ft	9¾	112	6^{5¼}	6^{3½}	5^{2½}	6^{3¼}	BurrC^2	7000	87	Portcullis117	Podoloff108	Abb'tstown	10
May10-52^{3}G.S	6 f	1:11⅘ft	5	108	5^7	4^{6½}	3^3	1^1	BurrC^5	5500	89	Hankie 112	Toreador 116	King Bud	6
May 3-52^{3}G.S	1$\frac{1}{16}$	1:45⅘ft	9¾	113	6^{7¾}	6^{10}	6^{11}	6^{14}	KirklandA^7	6250	67	Mr.Boots115	Q'st'nEight115	SlamSh't	7
Apr19-52^{6}G.P	7 f	1:24⅗ft	6¼	113	8^{4¾}	4¾	4^{5½}	5^6	Scurl'ckD^9	6250	84	Boodle 112	Nor'west 116	BrightBones	9
Apr14-52^{6}G.P	7 f	1:24⅕ft	16	114	3^1	4^{2½}	6^{7½}	6^{10}	LiCausiJ^1	7500	82	DryRun 115	Visional 109	Abbottstown	8
Apr 8-52^{6}G.P	6 f	1:11⅗ft	37	112	8^{5¼}	9^{11}	9^{7¼}	5^{6½}	LiCausiJ^4	7400	80	L'rdNorth108	BrightBones107	DryRun	10
Oct31-51^{4}G.S	3-4	1:11⅖ft	7	116	12^{14}	11^{10}	7^{5¼}	2^{2½}	ParentiJ^3	6000	87	Curt'nTime119	Agr'n-U 122	H'pyVic'r	12
Oct24-51^{4}G.S	3-4	1:11⅖ft	18	115	8^{8¼}	6^9	6^4	1^{nk}	ParentiJ^8	6000	90	J'ngleWind105	J'ry'sBest117	DogsUp	8

June 28 Mth 5-8 ft 1:03⅕h   June 21 Mth 1-2 ft :50⅕h   May 22 GS 1-2 sl :49⅖b

West Milton

111 Br. g, 7, by Piping Rock—La Traviata, by Caruso.

Breeder. William H. LaBoyteaux. 1952 . 7 0 0 0 $275

Owner, Tara Farm. Trainer, H. F. Stonebridge. **$5.000** 1951 32 2 4 4 $9,575

Jun23-52^{5}Mth	6 f	1:12⅘sy	42	110	5^{3½}	5^8	3^7	5^{5½}	Batch'rL^5	5000	78	Pisg'hRoad119	Stag117	DaylightTime	12
Jun17-52^{2}Mth	6 f	1:11⅘ft	22	108‡	10^{6¼}	8^{7½}	8^{8½}	6^{9¼}	St'sonRL^5	5000	80	Pisg'hR'd117	Curt'inTi'e117	Crew-Cut	10
May27-52^{2}G.S	6 f	1:12⅘gd	15	115	9^{11}	8^{12}	10^{11}	10^{7¼}	Culm'neJ^{10}	5000	77	Fly'gWea'er115	To'dor111	Rissa'sSon	12
May23-52^{5}G.S	6 f	1:12⅖ft	35	112	8^{6¼}	12^{15}	12^{16}	12^{14}	WagnerJ^2	6000	72	Joiner116	EasternM'n109	Rem'mbr'ce	12
May14-52^{5}G.S	6 f	1:11⅘ft	22	111	5^{3½}	7^7	9^{10}	9^{11}	WagnerJ^3	7000	78	BleuFeat'e109	Podol'ff110	C'rt'nTime	9
May 7-52^{6}G.S	6 f	1:12⅕ft	43	111	7^{5¼}	4^{9½}	4^{13}	4^{12}	WagnerJ^3	7000	75	FatherLink114	BlueF'ora110	Val'sKid	11
May 3-52^{4}G.S	6 f	1:12⅖ft	48	111	6^3	11^{14}	12^{13}	12^{16}	WagnerJ^4	8000	70	LongBow 115	ShyBim 110	Vamanos	12
Oct26-51^{5}G.S	3-4	1:12⅖ft	3½	116	7^{3¼}	6^5	5^{3½}	7^{4¾}	CovalliJ^9	5000	80	Bla'gSilver115	J'yGosh118	TitansM'ch	11

June 27 Mth 1-2 ft :50h   June 22 Mth 1-2 ft :51b   June 15 Mth 1-2 ft :50h

Easter Morn

112 B. m, 5, by Swing and Sway—Con Amore, by High Cloud.

Breeder, J. W. Y. Martin. 1952 .13 0 2 3 $2,450

Owner, L. G. Robinson. Trainer, A. Swenke. **$6.000** 1951 21 5 0 3 $10,950

May28-52^{5}G.S	6 f	1:12 ft	6½	109	7^{8¾}	7^6	6^{5¼}	7^{8½}	Batch'rL^6	6250	79	Phoenicia110	Mirthm'k'r111	F't'gMad	8
May23-52^{5}G.S	6 f	1:12⅖ft	30	109	11^{9¾}	8^{7¼}	4^{3½}	2^n	Batch'rL^8	6250	86	Joiner116	Remembr'ce116	Fight'gM'd	12
May10-52^{3}G.S	6 f	1:11⅘ft	2½	111	6^{11}	6^{13}	6^{11}	6^{13}	Balz'tiW^3	6500	76	Mirthmaker108	Hankie112	Toreador	6
Apr16-52^{6}G.P	7 f	1:25⅕ft	9¼	108	6^{3¼}	4^{2½}	3½	3^{1¼}	Scurl'kD^8	6250	86	M'nch'c112	Free a'dEq'l 118	M'seG'ge	10
Apr 5-52^{5}G.P	7 f	1:25⅗ft	6¼	107	5^{3½}	4^3	6^4	6^{3½}	Borg'keR^8	6000	81	Leestown112	Pilaya103	MarseGeorge	12
Mar31-52^{6}G.P	7 f	1:24⅗ft	9½	108	3^{2½}	2^3	3^3	3^{1¼}	Bor'keR^{10}	6000	89	SlamShut111	MarseG'rge113	M'nchac	11
Mar26-52^{8}G.P	1$\frac{1}{16}$	1:43⅗ft	6½	102*	4^6	4^{5½}	4^{9½}	5^{11}	Wid'anA^{12}	6250	81	Bennington110	Al'ysHome110	EchoR'k	12

June 28 Mth 5-8 ft 1:04⅖b   June 21 Mth 5-8 ft 1:03⅕b   June 17 Mth 1-2 ft :49⅖hg

Gambler

117 B. g, 6, by Case Ace—Ma Mannie, by Man o' War.

Breeder. Walter M. Jeffords. 1952..18 1 2 0 $3,400

Owner, Bernadotte Stable. Trainer, B. P. Bond. **$6.000** 1951 25 5 1 4 $13,275

Jun14-52^{3}Mth	6 f	1:12⅕ft	4¼	112	3^{1½}	4^2	4^5	5^5	DruryR^4	7000	82	Phoenicia110	HighTrend121	Ap'seNot	8
May24-52^{4}G.S	6 f	1:11⅗ft	13	112	2^h	1^h	4^1	7^{3¼}	DruryR^1	7000	87	Portcullis117	Podoloff108	Abb'tstown	10
May14-52^{5}G.S	6 f	1:11⅘ft	3½	114	4^2	4^4	4^4	5^3	Fer'dezF^9	7500	86	BleuFeat'e109	Podol'ff110	C'rt'nTime	9
May 3-52^{4}G.S	6 f	1:12⅖ft	9½	111	7^5	6^4	6^5	5^{2¾}	Culm'neJ^{10}	8000	83	LongBow 115	ShyBim 110	Vamanos	12
Apr21-52^{5}Lrl	6 f	1:12⅗ft	4	118	2^4	2^5	4^7	5^{2½}	DruryR^5	7000	81	Mer. Bones 118	Nerve 110	Hilda	8
Apr12-52^{4}Jam	6 f	1:12⅖ft	36	119	2^h	5^5	9^{11}	11^{12}	MacA'wD^1	7500	73	EvansMountain 119	Moseid 106	Maijo	13
Apr 8-52^{2}Jam	6 f	1:12⅘ft	8¼	117	2^h	7^4	8^{9¾}	8^{13}	MacA'wD^2	7500	70	BlueHairan112	EvansM'n113	B'onBoy	9

June 26 Mth 5-8 ft 1:02⅖h   June 13 Mth 1-2 ft :48h   June 9 Mth 3-4 ft 1:16⅖h

Stag

121 B. c, 4, by Challedon—Dorothea, by Nocturnal.

Breeder, C. H. Ferguson. 1952 . 6 3 1 0 $5,700

Owner, River Divide Farm. Trainer, R. T. Shepp. **$5.500** 1951 17 3 2 5 $9,300

Jun23-52^{5}Mth	6 f	1:12⅘sy	6½	117*	4^2	3^{3½}	2^3	2^{2½}	Reg'toJA^7	6000	81	PisgahR'd119	Dayl'tTime113	Podoloff	12
Jun20-52^{4}Mth	tc 5 f	:59⅕ft	6¼	110*	5^6	5^7	5^{7½}	5^{3¾}	Stev'onRL^3	Alw	96	Helen May 109	Phoenicia 109	Gigolo	6
Jun 9-52^{6}Suf	6 f	1:11⅖ft	2¼	▲112	2^1	1^1	1^{1½}	1¾	BurrC^4	6000	91	EmptyP'kets114	B'n'vina115	Hyp'st'le	6
Jun 5-52^{7}Suf	6 f	1:12⅗sl	8-5	▲115	3½	2^{1½}	2½	1^n	BurrC^7	Alw	85	Plat'rette109	Mil'nBoy110	WatchUn'n	7
May29-52^{2}G.S	6 f	1:11⅗ft	2	▲113	2^h	2^h	1^3	1^6	F'dezF^{10}	c3500	90	JohnsAd'l 108	Tit'nsM'ch 115	ShineOn	12
May 6-52^{5}G.S	6 f	1:12⅕ft	17	113	10^{7¾}	10^{13}	12^{18}	12^{12}	Fe'dezF^9	5000	75	CurtainTime115	Delong103	FernGold	12
Nov 3-51^{3}G.S	3-4	1:12⅘sy	10	116	4^{1½}	2^{1½}	2^2	4^2	StoutJ^6	4750	81	Apsley115	Halmahera110	MasterMind	12
Oct26-51^{4}G.S	3-4	1:12 ft	2¾	111	9^5	5^{1¼}	2^1	1^n	Fer'dezF^7	4000	87	Bri'tBones111	Inanab't109	Halmahera	10

June 28 Mth 1-2 ft :53⅗b   June 16 Mth 1-2 ft :51⅗b   June 4 Suf 1-2 ft :51⅗b

Agrarian-U X

118 B. g, 10, by Agrarian—Jane F., by Justice F.

Breeder Gorham Bros. 1952 10 2 0 1 $4,150

Owner, J. L. McKnight. Trainer, W. R. Mitchell. **$5.000** 1951 26 4 7 4 $13,900

Jun17-52^{4}Mth	6 f	1:12 ft	3¾	▲117	1^1	1^{1½}	1^1	1^{nk}	Het'gerG^2	5000	88	Dayli'tT'me115	Ris'a'sSon108	Tor'dor	10
May31-52^{3}G.S	6 f	1:11⅘sy	5¾	117	5^{2¾}	5^{5½}	6^{8½}	10^{11}	Het'gerG^9	5000	78	Sherry 109	Rissa's Son 113	Secnav	12
May22-52^{6}G.S	6 f	1:12⅘gd	4½	116	6^{2¼}	4^{1¼}	1^h	3^{2¼}	StoutJ^6	5000	82	Zeel'nd112	J'ry'sBest112	TexasR'w'rd	12
May17-52^{3}G.S	6 f	1:12 ft	19	115	3^2	3^{1½}	2^h	1^h	Het'gerG^{11}	5000	88	PrinceR'ns'm105	BeauBets110	Delong	12
May13-52^{6}G.S	6 f	1:12⅘gd	18	115	6^{3¼}	5^{5½}	6^7	10^{7¾}	Rodrig'zE^5	5000	76	Gnu 118	Zeeland 113	GeorgeCrump	12
Apr 7-52^{5}G.P	7 f	1:25 ft	11	116	1^h	3^2	10^{10}	11^{22}	Ro'uezE^8	5000	66	Nor'west 112	InkyRacer 114	Manchac	11
Mar22-52^{3}G.P	6 f	1:11⅖ft	6¼	114	2^1	2^1	3^2	5^{3¾}	Rodr'ezE^8	5500	84	Disconsolate118	Detective112	Alsiral	11
Mar12-52^{6}G.P	6 f	1:11⅗ft	5¾	114	1^1	1^2	3½	9^2	Rod'ezE^2	6000	85	Hooked109	Warmonger109	LikeStone	12
Feb22-52^{6}Hia	7 f	1:24⅕ft	10	114	2^1	2^3	4^5	8^{12}	Rod'uezE^6	6000	77	Repeater112	Boodle121	MissRevoked	12

June 27 Mth 3-8 ft :37h   June 22 Mth 7-8 ft 1:36b   June 14 Mth 5-8 ft 1:03hg

Joiner

119 Ch. g, 5, by War Relic—Leonissa, by Sickle.

Breeder, S. D. Riddle. 1952 14 3 1 2 $7,100

Owner, F. A. Piarulli. Trainer, J. F. Piarulli. **$6.000** 1951 16 1 1 1 $3,050

Jun25-52^{7}Mth	6 f	1:12⅖ft	11	115	4^5	5^5	7^{8½}	7^{11}	Perm'neR^8	7000	75	Occupancy112	L'dNorth110	NavyF'sh	10
May31-52^{4}G.S	6 f	1:11⅗sy	11	116	4^{2¼}	2½	1^h	3^1	BurrC^6	6500	89	DangerAhead111	Zeeland114	Penson	10
May23-52^{5}G.S	6 f	1:12⅖ft	22	116	4^{2¼}	4^{2½}	2½	1^n	Perm'neR^7	5500	86	E'terM'rn109	Rem'br'ce116	F'ht'gM'd	12
May10-52^{2}G.S	1$\frac{1}{16}$	1:47 ft	14	115	2^h	2^{1½}	2^2	1^h	Perm'neR^2	4500	75	PaddysHat119	Tr'p'tKing119	BasesL'd	9
Apr30-52^{6}G.S	6 f	1:14 sl	13	115	11^{11}	11^{12}	10^{9½}	7^4	Perm'neR^8	4750	74	Noisy 112	Sherry 110	Star Z.	11
Apr19-52^{5}G.P	7 f	1:25⅖ft	3¾	120	1^{1½}	1^1	1^2	2^h	BurrC^1	4250	86	Bashaw 116	Bombast 112	Tidehead	8
Apr11-52^{5}G.P	7 f	1:25 ft	6½	113	1½	1^h	2^h	1^n	BurrC^6	3500	88	WolfWh'le111	H'hHead104	L'wandH'h	12
Mar31-52^{4}G.P	7 f	1:25 ft	2¼	114	2^h	2^h	3^{2½}	5^{5¼}	RogersC^9	3250	83	FreePress111	Propeller107	Trumpeter	12

June 21 Mth 3-8 ft :36⅘b   June 13 Mth 5-8 ft 1:01⅘h   May 29 GS 3-8 ft :35⅗h

5th Mth

6 FURLONGS (out of chute). (Vaudeville, July 13, 1948—1:09⅗—3—107.) Purse $4,500. 3-year-olds. Fillies. Allowances. Non-winners of two races. Weight, 117 lbs. Non-winners of $2,650 allowed 3 lbs.; maidens, 7 lbs.

Chart Book Index No	Horse.	Date. Track Rec.	Wt.	Today's Wt.	Chart Book Index No	Horse.	Date Track Rec.	Wt.	Today's Wt.
	Should Go			110	61033	Tribute	Jun52 Mth 1:14	105	114
61498	Atlanta			110	(61498)	La Fortuna	Jun25 Mth 1:14⅗sy	117	114
61732^2	Miss Nimble	May52 GS 1:13⅕	115	114	60782^2	Miss Broadway	Jun52 Mth 1:13⅖	109	114
61658^2	Europa			110	61498^2	Sterling Maid	Jun52 Mth 1:14⅘sy	117	110

Should Go (M)

110 B. f, 3, by Blandisher—Princess Bull, by Bull Dog.

Breeder, Blue Grass Farm, Limited. 1952.. 0 0 0 0 (——)

Owner, Harlee Farm. Trainer, E. H. Barney.

June 22 Mth 1-2 ft :52⅕b   June 18 Mth 3-8 ft :39b   June 16 Mth 3-8 ft :38bg

Atlanta (M)

110 B. f, 3, by Djebel (France)—Tarzana II., by Felicitation.

Breeder, M. Boussac (France). 1952 . 2 0 0 0 (——)

Owner, G. de la Fregonniere. Trainer, T. J. Carroll.

Jun23-52^{4}Mth	6 f	1:14⅗sy	18	117	12^{25}	12^{25}	12^{19}	12^{21}	Batch'rL^8	Mdn	54	LaF'rt'na117	St'rlingM'd117	Str'kme	12
Jun21-52^{7}Mth	6 f	1:11⅖ft	11	108	8^8	8^8	6^6	7^7	Batch'rL^5	HcpS	84	DixieFl'r113	S'kle'slm'e122	Bob'sB'ty	9

June 28 Mth 5-8 ft 1:01h   June 22 Mth 1-2 ft :50h   June 8 GS 3-4 ft 1:16⅖b

Miss Nimble

114 B. f, 3, by Blue Flyer—Jean Muffins, by Jean Valjean.

Breeder, Mrs. C. Smith. 1952 . 2 1 1 0 $3,000

Owner, Jay Cee Farm. Trainer, T. J. Tault.

Jun25-52^{5}Mth	6 f	1:12⅘ft	8½	118	1^1	1^{1½}	2^2	2^6	Perm'eR^3	Alw	78	Devilkin111	SingingB'ty118	GingerD.	8
May23-52^{3}G.S	6 f	1:13⅕ft	2	115	1^4	1^5	1^3	1^{2½}	Perm'eR^{10}	Mdn	82	Gris Gris 115	Nona Belle 115	Exodus	12

June 28 Mth 3-8 ft :36⅖h   June 23 Mth 3-4 ft 1:16⅖h   June 21 Mth 5-8 ft 1:03hg

Europa (M)

110 B. f, 3, by Bull Lea—Sicily, by Reaping Reward.

Breeder, J. S. Phipps. 1952.. 2 0 1 0 $800

Owner, H. La Montagne. Trainer, W. Post.

Jun25-52^{4}Aqu	7 f	1:26⅖ft	5¾	116	2^2	2^1	2^{1½}	2^{1½}	NicholsJ^2	Mdn	78	Susan Dear116	Jultis 116	Heaven Sent	6
Apr28-52^{4}Jam	6 f	1:13⅕sy	8¼	115	6^{7½}	6^{13}	5^{18}	5^{18}	BolandW^1	Mdn	63	Fuzzhead115	Pheecikins116	AnnieSil'r	7

June 22 Bel 5-8 ft 1:01⅗b   June 19 Bel 5-8 ft 1:03⅗h   June 16 Bel 5-8 ft 1:01h

Tribute

114 Blk. f, 3, by Reaping Reward—War Plumage, by On Watch.

Breeder, J. C. Brady & H. Oots. 1952.. 2 0 0 0 (——)

Owner, J. C. Brady. Trainer, R. Dotter. 1951.. 5 1 2 0 $4,100

Jun19-52^{6}Mth	6 f	1:13⅖ft	12	105*	3^1	4^{1¼}	4^{2½}	7^{3¼}	Stev'onRL^5	Alw	78	Plainf'd109	Phara'sB'uty112	Faga-La	11
Apr21-52^{5}Jam	6 f	1:14⅕ft	3	112	1^{1½}	1^h	2^1	5^{1½}	Atk'sonT^1	Alw	74	Liv'lyG'l 112	Cl'v'rR'w'd109	Won'f'lYou	11
Aug24-51^{4}Sar	5½ f	1:07 ft	6-5	▲116	4^{2½}	4^4	4^3	2¾	GormanD^7	Alw	82	FancyBon't116	Strings111	PlaceCard	7
Aug18-51^{2}Sar	5½ f	1:07⅕gd	2¾	▲116	1^h	1½	1^1	2^{nk}	Gorm'nD^6	Alw	82	Fidget 116	Hummy 116	GreyMagic	10
Jly 4-51^{6}Mth	5½ f	1:07⅕gd	8¾	113	1^2	2^h	3^2	4^9	Gorm'nD^3	ScwS	73	Star-Enfin 119	Goddess 112	BlueCase	8
Jun18-51^{3}Mth	5-8	1:00⅖ft	5¾	118	1^4	1^4	1^4	1^5	Gor'anD^8	Mdn	85	CleverR'd118	F'rBomb118	Glo'sEmma	10
May29-51^{4}Bel	wc4½ f	:51⅕gd	67	116	9	8^{2¾}	10^{6¾}	11^{13}	Gor'nD^3	Mdn	90	RisqueMa 116	GunMoll 116	M'sP'sive	12

June 16 Mth 1-2 ft :51⅗b   June 14 Mth 3-8 ft :38b   June 10 Bel 1-2 sy :48⅖b

La Fortuna *

114 Blue ro. f, 3, by First Fiddle—Mirth, by Menow.

Breeder, J. S. Phipps. 1952 . 3 1 0 1 $2,550

Owner, G. H. Bostwick. Trainer, G. H. Bostwick. 1951 5 0 0 0 (——)

Jun23-52^{4}Mth	6 f	1:14⅗sy	4¼	▲117	2^h	2^h	1½	1^n	StoutJ^{12}	Mdn	75	St'rlingM'd117	Str'kme117	S'g ofIt'ly	12
Apr 9-52^{3}Jam	6 f	1:13 ft	6½	115	5^{2¼}	6^{3¼}	4^{9½}	4^{13}	Scurl'kO^3	Mdn	69	Sufie 115	Petitpoint 115	Lotopep	8
Apr 3-52^{5}Jam	5½ f	1:06⅕ft	130	111	4^2	4^{2½}	4^4	3^5	BolandW^5	Alw	82	Landmark 116	Prejoli 116	Strings	11
Nov13-51^{1}Jam	3-4	1:13⅘ft	24	111	5^{2¾}	5^{2¾}	11^{8¾}	11^9	Het'gerG^7	6250	69	Lodestar119	S'lorsDelite115	Holl'br'k	12
Nov 5-51^{1}Jam	3-4	1:14 gd	13	116	3^{1½}	2^{1½}	5^5	9^{4¾}	PorchG^3	5000	72	Sodale 116	Jultis 116	SeaBed	14
Oct11-51^{5}Bel	wc5½ f	1:06 sy	14	116	11	7^{7½}	9^{12}	9^{15}	ArcaroE^5	Mdn	71	EnFleur 116	BlueGrouse 116	RoseC.	13
Oct 2-51^{5}Bel	wc 3-4	1:11⅕ft	20	116	5	2^1	4^{2½}	7^{9½}	ArcaroE^6	Mdn	74	GayGrecque116	Brechin116	Ornament	18
May 7-51^{4}Jam	5-8	1:00⅗ft	2	▲116	4¾	4^{1¼}	6^3	7^{8¼}	ArcaroE^5	Mdn	76	Goddess 116	Irony 116	June Kaye	10

June 28 Bel trt 1-2 ft :49⅖h   June 21 Bel 1-2 ft :48hg   June 17 Bel 1-2 ft :48⅕h

Miss Broadway

114 Ch. f, 3, by Neddie—Miss Jones, by Broadway Jones.

Breeder, Mrs. W. W. Vaughan. 1952.. 1 0 1 0 $900

Owner, Mrs. W. W. Vaughan. Trainer, R. Roberts. 1951.. 6 1 2 0 $2,625

Jun17-52^{5}Mth	6 f	1:12⅘ft	13	109	2^1	2^3	2^4	2^3	StoutJ^{11}	Alw	81	Ned'sAce109	CraftyVixen104	FourJ'ks	12
Oct27-51^{3}Pim	3-4	1:13⅘ft	12	114‡	4^4	5^3	7^{3½}	7^{9¾}	DiM'roS^5	Alw	66	FlagReq't121	AlvaH.121	CleverRew'd	9
Oct24-51^{6}Lrl	3-4	1:12⅗ft	10	106‡	6^{4½}	6^{7¼}	4^8	5^{8½}	DiM'roS^3	Alw	75	BlueDare116	FlagRequest117	LetsLive	12
Oct18-51^{2}Lrl	3-4	1:16 ft	3-2	▲110‡	2^h	2^h	1^h	1¾	DiM'roS^5	Mdn	67	Sp'lNurse117	StarRuby117	Ad'l'sFlag	12
Oct13-51^{3}Lrl	3-4	1:15⅕ft	3-2	▲117	3½	3^{nk}	2½	2^4	NashR^{11}	Mdn	67	NimbleMyth117	Symph'te117	Ourlette	11
Oct10-51^{2}Lrl	3-4	1:14 ft	2¼	▲117	1^1	1½	2^h	2½	NashR^2	Mdn	76	FlagRequest117	StarRuby117	LilyM.	12
Sep25-51^{5}Atl	3-4	1:12⅘ft	31	111	4^{2½}	5^3	7^{6¾}	7^{5¼}	DiMauroS^6	Alw	78	LaCorredora117	Toomba117	P'to-Vue	11

June 22 Mth 3-4 ft 1:18⅗b

Sterling Maid (M)

110 Gr. f, 3, by Easton—Betsy Ross II., by Mahmoud.

Breeder. S. D. Riddle. 1952 . 4 0 1 0 $800

Owner, Mrs. A. Roberts. Trainer, A. F. East. 1951 3 0 0 0 $175

Jun23-52^{4}Mth	6 f	1:14⅗sy	5¼	117	8^{5¾}	6^{5½}	3^2	2^n	Fe'dezF^4	Mdn	75	LaF'rt'na117	Str'kme117	S'ng ofIt'ly	12
Jun17-52^{5}Mth	6 f	1:12⅘ft	9¾	110	10^{11}	8^{7½}	6^9	5^{4½}	Fe'dezF^7	Alw	79	Ned'sAce109	M.B'dw'y109	Cr'ftyVix'n	12
May31-52^{3}Bel	7 f	1:24⅘sy	11	116	4^{4½}	4^7	7^{13}	7^{22}	Atk'sonT^8	Mdn	64	ModelQuest116	BelleJet116	Lotopep	8
May22-52^{3}Bel	6 f	1:12 ft	8¾	117	5^3	5^{4½}	6^{9¼}	4^{14}	GuerinE^4	Mdn	75	Nilufer 117	Belle Jet 117	Souffle	7
Jly 26-51^{5}Mth	5½ f	1:06⅘ft	31	114	7^5	7^6	7^{10}	4^6	NashR^6	Alw	78	WarAge122	CandleW'd117	Rug'dBoy	9
May 2-51^{6}Jam	5-8	1:00⅕ft	88	111	10^{8¼}	11^{9¼}	9^{12}	10^{10}	Scurl'kO^1	ScwS	76	BlueCase110	Papoose110	CigarMaid	11
Apr 5-51^{5}Jam	5-8	1:00⅕ft	31	116	8^9	8^{11}	8^{7¾}	6^{7¼}	HowellR^{10}	Mdn	79	Lind'nLane116	Gr'yM'gic116	CigarM'd	12

June 9 Bel trt 5-8 ft 1:03⅖h   June 5 Bel trt 1-2 sy :50⅗h   May 30 Bel trt 1-2 ft :52h

6th Mth

1 1-16 MILES. (Reveille, July 1, 1950—1:43⅖—4—112.) Purse $5,000. 3-year-olds. Allowances. Non-winners of two races other than maiden or claiming in 1952. Weight, 122 lbs. Non-winners of $3,000 allowed 3 lbs.; of $2,275 twice in 1952, 6 lbs.; of $1,900 in 1952, 9 lbs.; maidens, 12 lbs. (Claiming races not considered.)

Chart Book Index No.	Horse.	Date. Track Rec.	Wt.	Today's Wt.	Chart Book Index No	Horse.	Date. Track Rec.	Wt	Today's Wt
61500	Little Greg	May52 GS 1:46	111	116	61161^4	Rarelea	Jun52 Mth 1:48⅘	110	108
62020^3	Saddle Tramp	Feb52 Hia 1:45⅖	113	116	(60742)	Kaster	Jun52 Del 1:45⅕	121	119
61869	Flaunt	Mar52 GP 1:44⅘	106	113	61500^2	Wise Idea	Dec51 Bow 1:49⅕	115	113
58916	Top Bet	Apr52 Lrl 1:46⅘	115	116	61870^4	Dearies Round	Jun52 Mth 1:48⅖	114	110

Little Greg

116 B. g, 3, by Mr. Bones—Bonnie Brush, by Gallant Fox.

Breeder, O. L. Nyberg. 1952.. 7 1 0 1 $2,625

Owner, Mrs. A. Roberts. Trainer, A. F. East. 1951 5 2 1 1 $4,600

Jun23-52^{6}Mth	1$\frac{1}{16}$	1:48⅕sy	4½	116	7^{16}	7^{12}	7^{10}	7^9	Fer'dezF^4	Alw	67	B'sie'sBeau111	WiseIdea113	TurksCap	7
May31-52^{3}Del	1$\frac{1}{16}$	1:46⅕sy	5½	120	7^{11}	5^8	6^{11}	6^{15}	Fern'd'zF^7	Alw	67	ContyBay120	Star ofPersia115	Andre	7
May14-52^{4}G.S	1$\frac{1}{16}$	1:46⅘ft	3-2	▲113	6^{4½}	5^{4½}	3^5	1^{2½}	Fer'dezF^2	Alw	76	RomanRoc't113	Decapolis117	SeaAd'l	7
May10-52^{4}G.S	1$\frac{1}{16}$	1:45⅗ft	3½	111	7^{13}	4^7	5^{3½}	3^{1½}	Fern'dezF^7	Alw	80	Topside111	SaddleTr'p117	BigBargain	8
May 6-52^{6}G.S	6 f	1:12⅕ft	4¾	112	8^{9¼}	8^{13}	8^{9¼}	7^{3¾}	HanfordI^9	Alw	83	SweetVerm'th112	GingerD.112	Jandy	9
Apr19-52^{5}Lrl	6 f	1:12 ft	9	118	6^{3¼}	6^{6½}	4^7	5^{6¼}	HanfordI^7	Alw	81	LordPriam 122	Seer 118	Yama	8
Jan21-52^{5}Hia	6 f	1:11 ft	7¾	117	6^3	6^{5¾}	5^{3½}	5^{4¼}	ChurchK^7	Alw	89	Qu'tStep117	Hands'eT'dy119	Rol'gLad	8

June 28 Mth 3-4 ft 1:16⅘h   June 17 Mth 7-8 ft 1:32b   June 14 Mth 3-4 ft 1:18⅖b

Saddle Tramp

116 B. c, 3, by Vezzano—Snowflake, by Mad Hatter.

Breeder, Mereworth Farm. 1952..12 1 1 2 $4,450

Owner, R. B. Carroll. Trainer, R. B. Carroll. 1951 10 2 1 1 $5,175

Jun27-52^{5}Mth	1$\frac{1}{16}$	1:47 ft	7¼	116	6^{8¼}	4^4	3^3	3^{2¾}	Breck'nsJ^2	Alw	79	G.R.Petersen119	Harangue109	Cobber	6
Jun24-52^{7}Mth	6 f	1:11⅗gd	2	115	7^6	6^{6½}	7^{10}	6^{8½}	Br'ckonsJ^1	Alw	81	WhiteSki's115	Rae'sRew'rd115	Thy'us	8
May31-52^{7}G.S	1 1-4	2:03⅗sy	3f	111	7^{4¼}	9^{12}	9^{18}	9^{19}	Bat'lerL^2	ScwS	72	KingJolie 111	Primate 118	Topside	9
May27-52^{7}G.S	1-70	1:43⅕ft	8¼	110	7^{15}	8^{11}	7^8	6^{6¾}	BurrC^4	Alw	81	KingJolie118	HighSc'd112	H'someT'dy	8
May10-52^{4}G.S	1$\frac{1}{16}$	1:45⅗ft	2½	▲117	6^{11}	3^4	2^h	2½	Kirkl'ndA^3	Alw	81	Topside111	LittleGreg111	BigBargain	8
Mar15-52^{7}G.P	1 1-8	1:50⅘ft	13e	117	18^{14}	12^{6½}	7^{7¾}	5^7	K'kl'dA^{14}	ScwS	83	SkyShip114	Han's'eTeddy117	Sandtop	18
Mar 1-52^{5}Hia	tc 1⅛	1:51 ft	8½	102	7^{18}	7^{14}	7^{11}	7^{6¼}	BurrC^3	Alw	90	WhyNotNow115	Co'yDate110	Reveille	7
Feb21-52^{7}Hia	tc 1$\frac{1}{16}$	1:45⅗ft	5½	108*	7^{14}	6^{6¼}	3½	1^2	Breck'nsJ^2	Alw	88	OldPoint119	BrianBoru119	BlueSq're	8

June 20 Mth 5-8 ft 1:02h   June 15 Mth 5-8 ft 1:02⅕h   June 12 Mth 5-8 gd 1:04b

Flaunt

113 Br. c, 3, by Challenge Me—Millchic, by Chicle.

Breeder, O. J. Breault. 1952..16 0 3 2 $3,600

Owner, A. Skjeveland. Trainer, H. Williams. 1951 17 4 2 0 $10,675

Jun26-52^{6}Mth	tc 1	1:39 ft	25	105	9^{10}	11^{17}	11^{25}	11^{22}	Perm'neR^8	Alw	78	Pal't'lAp'tite111	Euclid108	Wh'fenp'f	11
Jun20-52^{5}Aqu	7 f	1:25 ft	3¾	113	5^{5½}	5^{8½}	6^8	6^{15}	W'dh'eH^4	Alw	72	Runner-Up115	GroverB.126	DannyC.	6
May14-52^{7}Bel	1	1:38⅕ft	10	109	11^{12}	9^{13}	5^{6¼}	2^2	McC'ryC^4	Alw	81	Blenomar113	KingJolie106	Cl'edDoor	11
May 9-52^{7}Bel	1	1:37⅖ft	4	112*	4^{6½}	4^{10}	3^7	3^{9½}	Har'kJN^1	Alw	77	Blenomar 117	KingJolie 114	Sanctuary	5
May 3-52^{8}Bel	1$\frac{1}{16}$	1:44 ft	9½	119	8^{5½}	8^{7½}	5^6	7^{9½}	HigleyJ^8	Alw	81	AirService108	Gol'nGl'v's116	Warpath	10
Apr23-52^{5}Jam	1$\frac{1}{16}$	1:46⅖ft	5¼	116	8^{3¼}	7^{5¼}	5¾	2½	StuartK^4	Alw	81	RoaringBull 113	Referee113	Ancestor	9
Apr19-52^{4}Jam	6 f	1:12⅕ft	5¼	114	13^{8½}	10^{12}	8^{7¼}	6^{4¼}	StuartK^5	Alw	82	Imurguy 112	Swoop 114	Colonel Hoop	13
Apr 9-52^{7}Jam	1$\frac{1}{16}$	1:45⅖ft	6¾	116	2^3	4^2	1½	4¾	StuartK^2	Alw	84	GoldenGloves113	GroverB.117	Armagh	5

June 23 Aqu 3-4 ft 1:19b   June 19 Aqu 3-8 ft :36⅗hg   June 14 Aqu 3-4 ft 1:17b

Top Bet

116 B. c, 3, by Menow—Best Risk, by Blenheim II.

Breeder, H. F. Guggenheim. 1952..10 1 0 2 $4,300

Owner, Cain Hoy Stable. Trainer, M. Jolley. 1951.. 3 0 0 0 (——)

May31-52^{7}G.S	1 1-4	2:03⅗sy	3	111	8^{14}	8^{12}	8^{12}	8^{13}	NicholsJ^4	ScwS	78	KingJolie 111	Primate 118	Topside	9
May27-52^{7}G.S	1-70	1:43⅕ft	10	115	6^{8½}	5^{4¼}	4^{5½}	4^{3½}	NicholsJ^5	Alw	84	KingJolie118	HighSc'd112	H'someT'dy	8
May10-52^{6}Bel	1	1:37 ft	9½e	126	9^{14}	9^{14}	8^{8¾}	4^{8¼}	Nich'lsJ^9	ScwS	81	Armageddon126	OneC'nt126	Primate	9
Apr28-52^{5}Jam	1$\frac{1}{16}$	1:46⅗sy	9-5	▲117	4^5	4^3	3^{6½}	3^{8¾}	YorkR^2	Alw	70	Swoop 117	Ancestor 117	Isograde	7
Apr12-52^{6}Lrl	1$\frac{1}{16}$	1:45⅕ft	57	115	12^{8¼}	7^{5½}	6^{6¼}	6^{7¾}	Nich'lsJ^6	AlwS	80	HandsomeTeddy 113	Jampol 116	Orco	12
Apr 4-52^{5}Jam	6 f	1:13⅕ft	7¼	120	8^{8¼}	9^{14}	10^{12}	10^{7¾}	Het'gerG^8	Alw	73	Warpath117	GoldenGloves120	San-Jo	10
Mar 1-52^{6}Hia	1 1-8	1:50 ft	49	111	4^{1½}	5^{4½}	4^{4½}	3^{4¼}	†BurrC^5	ScwS	82	BlueMan 117	Jampol 120	CountFlame	11

†Disqualified and placed last.

June 26 Bel trt 3-4 ft 1:17⅖h   June 22 Bel trt 3-4 ft 1:17h   June 19 Bel trt 1-2 ft :51h

Rarelea

108 B. f, 3, by Bull Lea—Bleebok, by Blue Larkspur.

Breeder, J. W. Galbreath. 1952.. 3 0 0 0 $225

Owner, Darby Dan Farm. Trainer, J. Long. 1951 . 9 3 0 1 $3,700

Jun20-52^{6}Mth	1$\frac{1}{16}$	1:47⅗ft	27	110	2^4	2^4	4^{3½}	4^{3½}	Wils'nHB^4	Alw	75	Com'nC'se116	F'domBell 116	Scob'v'le	6
May17-52^{7}G.S	6 f	1:12 ft	125	114	11^{12}	13^{14}	13^{17}	12^{16}	Wil'nHB^7	ScwS	72	Cinda 121	Recover 118	One Miss	15
May 3-52^{5}G.S	6 f	1:12⅖ft	82	108	9^7	9^{9½}	7^{11}	7^{12}	W'msWB^{11}	Alw	74	Scobey'le111	CongoK'g112	H'pBigCh'f	12
Sep 3-51^{10}Ran	3-4	1:14⅖gd	9-5e	▲117	7^{3¾}	6^9	6^{14}	6^{11}	W'sWB^{11}	HcpS	62	ShagTails 115	Peu-a-Peu 114	BestAir	16
Aug25-51^{6}Ran	5½ f	1:05⅗ft	9-5e	▲118	6^{5½}	4^3	2½	1¾	W'sWB^{12}	HcpO	88	El'neR'th122	P'u-A-P'u118	S'th'nC'kn	13
Aug18-51^{3}Ran	5½ f	1:05⅗ft	3e	112	1^1	1^2	1^1	1^{1¾}	Will'sWB^3	Alw	88	ShagT'ls115	Whirl'on112	Rep'tM'date	7
Aug15-51^{6}Ran	5½ f	1:07 ft	2¼	▲113	5^{4½}	4^5	4^{3½}	3^1	W'msWB^1	Alw	80	SunTiger116	Ad'l'sFlag109	M'sC'acas	9
Aug 4-51^{3}Ran	5½ f	1:07⅖gd	3¾s	116	4^{3½}	4^2	3^{2½}	1^h	W'msWB^9	Mdn	79	Avocado116	Ball theJ'k116	PelotaM's	14

June 15 Mth 3-4 ft 1:18⅗b   June 12 Mth 3-4 gd 1:22b   June 7 GS 1-2 ft :50⅕b

Kaster

119 Dk. br. g, 3, by Unbreakable—Felicia II., by Asterus.

Breeder, C. M. Kline. 1952.. 4 2 0 0 $5,200

Owner, C. M. Kline. Trainer, M. H. Dixon.

Jun17-52^{5}Del	1$\frac{1}{16}$	1:45⅕ft	8-5	▲121	3^2	3^{1½}	2^2	1¾	P'moreWJ^6	Alw	85	JoeRay,Jr.118	Cap-a-Pie112	Revel-On	8
Jun 7-52^{2}Bel	6 f	1:12⅖ft	3¾	118	4^{1¼}	3^h	1½	1^2	Atk's'nT^{12}	Mdn	87	FleetRose114	WiseMarket118	Necktie	14
May24-52^{2}Bel	6 f	1:12⅗ft	2¼	▲118	7^{2¾}	6^{3¾}	6^{6¼}	6^{4½}	ArcaroE^5	Mdn	81	Roam'g118	Param'tPete118	Hypalong	11
May17-52^{3}Bel	7 f	1:25⅕ft	47	118	8^{3½}	4^{1½}	4^{nk}	5^{2¼}	ErricoC^{12}	Mdn	82	Star ofP'sia118	Aesthete113	Hypalong	14

June 5 Bel 5-8 sy 1:04b   June 2 Bel 1-2 sy :50⅗b   May 27 Bel 3-4 ft 1:21b

Wise Idea X

113 Br. c, 3, by Deliberator—Highminded, by Sir Andrew.

Breeder, Glen Ary Farm, Inc. 1952 . 5 0 2 0 $2,000

Owner, W. M. Wickham. Trainer, G. S. Howell. 1951 .14 2 4 5 $8,225

Jun23-52^{6}Mth	1$\frac{1}{16}$	1:48⅕sy	4½	113	3^5	4^2	4^2	2½	W'msWB^3	Alw	75	B'sie'sBeau111	TurksC'p113	Decapolis	7
Jun18-52^{7}Mth	6 f	1:12⅗ft	28	112	8^6	8^{11}	8^{12}	8^{10}	HanfordI^8	Alw	75	Ad'r'lC'ry115	Sw'tV'm'h118	H'pBigC'f	8
May31-52^{5}G.S	6 f	1:12 sy	7	111	7^{5½}	8^{10}	7^{12}	5^8	Perm'neR^8	Alw	80	Sw'tVer'h117	Lot-A-B's119	R'l'k'gL'd	10
May21-52^{4}G.S	6 f	1:12⅖m	3¾	115	2½	1^{1½}	2^h	2^{nk}	Perm'eR^1	Alw	86	A-Pacopep115	Cobber119	Fight'gL'rk	7
May14-52^{6}G.S	6 f	1:12⅗ft	20	111	9^6	8^{9¼}	7^9	4^6	Perm'eR^{11}	Alw	79	FredR.119	Rol'kingLad114	A-Pac'p'p	12
Dec 1-51^{4}Bow	1$\frac{1}{16}$	1:48⅘ft	6	115	3^{2½}	3^{2½}	3^2	3^{2¼}	Perm'neR^8	Alw	75	G.R.Pet'sen117	LetsLive110	M'chAg'n	9
Nov20-51^{5}Bow	3-4	1:13⅘ft	3¼	116	3^1	2^1	2½	2^2	Perm'eR^{12}	Alw	81	Rol'k'gLad112	Kn'tsR'w'd116	C'goKid	12

June 15 Mth 3-4 ft 1:16⅘h   June 13 Mth 1-2 ft :50h   June 10 Mth 3-4 gd 1:17⅗h

Dearies Round (M)

110 Ch. c, 3, by Rounders—Dearie's Gift, by Neddie.

Breeder, Mrs. W. W. Vaughan. 1952.. 9 0 2 0 $1,075

Owner, F. Quartier. Trainer, S. Baekey. 1951 4 0 0 0 (——)

Jun26-52^{7}Mth	1$\frac{1}{16}$	1:47⅖ft	98	114	2½	7^{7¾}	5^6	4^5	Fin'ganJ^4	5000	75	Silv'rL'mee111	Hoopd'd'nt113	T'rfSt'r	12
Jun19-52^{2}Mth	6 f	1:13⅖ft	13	115	8^{9¾}	7^{14}	7^{16}	8^{15}	Fin'ganJ^2	5000	66	Ivy Ball 115	Essie M. 110	Flying Polly	10
May29-52^{3}G.S	6 f	1:13⅖ft	15	114	3½	4^2	3^3	2½	Fin'ganJ^9	4500	80	HappyTune114	Jac-Sweep105	HeWolf	12
Apr14-52^{7}L.D	5 f	1:01⅖hy	43	114	3½	7^{5½}	7^{11}	7^{11}	LicataA^6	Alw	73	Evermine 110	BigJet 116	Lunation	9
Feb18-52^{6}S.P	6 f	1:14⅕gd	5	115	3^4	7^{11}	9^{16}	11^{14}	SanterJ^1	Mdn	69	PapaBear113	B'htBoss113	Sw'pingJo	12
Feb15-52^{4}S.P	6 f	1:14⅘ft	3	118	4^4	7^{5¼}	5^6	5^{2¼}	GarryA^1	Mdn	78	Pak 118	Dotty N.113	Poignant	10
Feb 7-52^{4}S.P	5½ f	1:11⅗m	3½	118	4^{3½}	4^3	4^1	2½	GarryA^5	Mdn	66	Tammany111	TreTio113	MoonTrump	9

7th Mth

1 1-16 MILES. (Reveille, July 1, 1950—1:43⅖—4—112.) Purse $3,000. 4-year-olds and upward. Claiming. Weight, 120 lbs. Non-winners since May 23 of two races allowed 3 lbs.; one race, 6 lbs. Claiming price, $3,500; if for less, 2 lbs. allowed for each $250 to $3,000.

Chart Book Index No.	Horse.	Date. Track Rec.	Wt.	Today's Wt.	Chart Book Index No	Horse.	Date. Track Rec.	Wt.	Today's Wt.
61495^2	Airtroop	Dec51 TrP 1:45⅕	114	112	(61495)	Timein	Mar51 TrP 1:45⅗	113	113
60673^3	Mesabi	Sep51 Haw 1:44⅗	114	114	54275^4	Top Pilot	Mar52 GP 1:48⅖	113	110
61035	Bolo Mack	Jan51 TrP 1:47	110	112	57387	Kelora			105
(61871)	Trumpet King	Oct51 Bel 1:45⅕	115	117	58699	M Cork	Jan52 TrP 1:45⅕	112	110
(60905)‡	Lois Cheer	Jan51 TrP 1:47⅕	113	105					

Airtroop X

112 B. g, 4, by Hairan—Paratroop, by Display.

Breeder. Mereworth Farm. 1951..16 1 1 1 $2,975

Owner, H. Liepe. Trainer, F. Hoppe. **$3.250** 1951 29 5 5 4 $9,475

Jun23-52^{1}Mth	1$\frac{1}{16}$	1:48⅖sy	5¾	114	4^{3½}	2^h	2^h	2^1	P'rm'eR^{10}	c2750	74	Timein 112	Tiny Admiral 111	Jacomo	12
Jun18-52^{8}Aqu	1 1-8	1:54 ft	3½	118	4^5	4^{2½}	4^{1¾}	4^4	GuerinE^8	3500	71	[illegible]'ngRickey107	Thwart'd114	ThePh'nix	9
Jun11-52^{8}Bel	1$\frac{1}{16}$	1:46⅖ft	11	118	6^{9½}	3^{1½}	2^1	3^{3½}	W'dh'seH^8	3500	75	Windy 115	BlueW. 118	LightningBug	10
May28-52^{4}Bel	7 f	1:26⅖ft	28	116	6^{2¾}	3^{1½}	4^4	6^{5¾}	W'dh'seH^5	3500	72	Tedlin 104	BestPunch 111	BrokenLens	12
May 6-52^{8}Bel	1½	2:34⅕ft	12	106‡	4^{5½}	6^{7¼}	6^{21}	6^{21}	TobinD^3	3000	47	Irvington117	FighterJ'ck110	HereHels	6
May 1-52^{2}Bel	7 f	1:26⅘ft	30	115‡	12^{5½}	9^{5¾}	10^{10}	6^{6¾}	TobinD^4	3500	69	U.S.Knight 107	TipOff 114	Halcyara	14
Apr24-52^{8}Jam	1 1-8	1:54 ft	31	117	4^{1½}	3^3	6^{6½}	7^{7¾}	W'dh'eH^5	3500	68	ArtistLife117	FishFry112	FighterJack	11

June 7 Bel 1m ft 1:45h   May 27 Bel 1-2 ft :52b   May 24 Bel trt 3-8 ft :39h

Mesabi X

114 Br. g, 4, by Blue Flyer—Ethel Sutta, by Hourless.

Breeder. M. C. & C. G. Boyd. 1952..13 2 0 1 $5,175

Owner, A. R. Benton. Trainer, A. H. Bowen. **$3.500** 1951 .26 4 5 2 $8,520

Jun16-52^{8}Mth	1 1-8	1:54⅖ft	12	114	9^{12}	2^2	2½	3^{nk}	Culm'eJ^{10}	3500	78	Prefect 120	Refun 107	Busy Evening	11
May28-52^{8}G.S	1$\frac{3}{16}$	1:59 ft	11	115	4^5	6^{9½}	6^{13}	6^{16}	Cul'oneJ^6	4000	75	Secnav 116	Pay Window 108	Dik Dik	9
May22-52^{8}G.S	1$\frac{1}{16}$	1:47⅖gd	4¼	110‡	7^{6¼}	5^{6½}	5^{7½}	5^{6½}	RyanF^7	c4000	66	FreePress120	LikeStone113	Sn'wfl'res	11
May13-52^{6}G.S	6 f	1:12⅘gd	75	115	12^{13}	11^{13}	9^{9¾}	8^{6¼}	Balza'tiW^8	5000	78	Gnu 118	Zeeland 113	GeorgeCrump	12
Apr12-52^{5}G.P	1$\frac{1}{16}$	1:45⅖ft	4	116	3^{1½}	3^{1½}	3½	4^1	BurrC^9	c4500	82	BasesLoad'd112	Frat'rn'l113	H'pyEast	10
Apr 5-52^{4}G.P	1$\frac{1}{16}$	1:45⅖ft	8-5	▲117	4^{2½}	4^{5½}	4^{6½}	4^{6¾}	BurrC^2	5000	76	TrumpetK'g113	HappyE't113	Frat'nal	[illegible]
Mar15-52^{6}G.P	1$\frac{1}{16}$	1:45⅗ft	3¼	114	5^{6½}	3^2	1^h	1^1	ChurchK^9	4500	82	Br'k'nCr'n107	Light'gBug108	Dayr'nd	11

June 25 Mth 1-2 gd :51⅘b   June 14 Mth 5-8 ft 1:03⅖h   June 10 GS 5-8 ft 1:17⅘b

Bolo Mack 112
Ch. g, 6, by Bolo—Pink Gal, by Slave Ship.
Breeder, Mrs. Gertrude Friedberg. 1952 8 0 0 1 $625
Owner, Clinton Farm. Trainer, B. P. Bond. $3,250 1951 26 0 6 2 $6,175

Jun19-52^{8}Mth	1$\frac{1}{16}$	1:47⅖ft	4½	116	3^{2}	2^{3}	3^{4}	7^{6}	StoutJ^{2}	4000	74	PayWindow111	Hiya-S'lor116	M't'rist	10
May30-52^{5}G.S	1$\frac{1}{16}$	1:47⅘ft	20	110	1^{h}	2^{h}	3^{nk}	4^{1¼}	DruryR^{2}	4500	70	Beret 112	Paddys Hat 112	Hackensack	10
May23-52^{6}G.S	1$\frac{1}{16}$	1:46⅖ft	19	115	12^{16}	12^{25}	12^{23}	12^{22}	DruryR^{12}	5000	56	DonnaB'se112	PictureC'd115	G'rgeC'p	12
May13-52^{6}G.S	6 f	1:12⅘gd	15	115	9^{7¼}	8^{7¼}	5^{6½}	6^{3¾}	Fer'ezAJ^{3}	5000	80	Gnu 118	Zeeland 113	GeorgeCrump	12
May 7-52^{6}G.S	6 f	1:12⅕ft	9¾	114	4^{3}	3^{9}	5^{14}	5^{12}	Rod'uezE^{6}	7500	75	FatherLink114	BlueF'ora110	Val'sKid	11
Apr21-52^{7}Lrl	6 f	1:12⅕ft	3¼	118	2^{h}	4^{4}	5^{8½}	6^{8½}	DruryR^{2}	7000	77	Portcullis 112	LikeHover 115	Aflame	7
Apr15-52^{5}Lrl	6 f	1:14⅕m	11	118	4^{4}	4^{3}	4^{3½}	3^{¾}	DruryR^{8}	7500	75	BeeA.H. 110	LikeHover 112	Didapper	12
Apr 9-52^{6}Lrl	6 f	1:12⅕ft	38	111	7^{5¾}	4^{7½}	9^{13}	9^{13}	DruryR^{8}	9000	73	H'pyBound109	S'geview112	LoveLock	10

June 18 Mth 3-8 ft :37h June 13 Mth 3-8 ft :36h June 8 Mth 3-4 ft 1:18⅗b

Trumpet King 117
Dk. b. h, 5, by Bolingbroke—Miss B. Grable, by Action.
Breeder, I. Bieber. 1952 13 2 1 2 $5,012
Owner, Trio Stable. Trainer, M. A. Buxton. $3,500 1951 28 2 2 3 $7,625

Jun26-52^{8}Mth	1 1-8	1:53⅘ft	3½	114	5^{8}	2^{½}	1^{h}	1^{h}	PannellF^{8}	3500	81	J'gleG'y106	S'p'r-S'lesm'n114	R'lF'm	9
Jun20-52^{8}Mth	1$\frac{1}{16}$	1:48 ft	7¼	116	2^{1½}	2^{1½}	2^{4}	2^{2½}	PannellF^{4}	3500	74	MarseG'ge116	Super-S'an116	J'tyFox	12
Jun16-52^{8}Mth	1 1-8	1:54⅖ft	7¾	114	4^{6}	6^{6}	8^{6½}	9^{13}	PannellF^{2}	3500	65	Prefect 120	Refun 107	Mesabi	11
May28-52^{8}G.S	1$\frac{3}{16}$	1:59 ft	8	117	8^{10}	7^{12}	7^{15}	7^{18}	PannellF^{3}	4000	73	Secnav 116	Pay Window 108	Dik Dik	9
May22-52^{8}G.S	1$\frac{1}{16}$	1:47⅖gd	3	▲117	8^{7¼}	4^{5}	4^{4½}	4^{5}	BurrC^{5}	c4000	68	FreePress120	LikeStone113	Sn'wfl'res	11
May16-52^{6}G.S	1$\frac{1}{16}$	1:46⅘ft	3¾	117	6^{5¾}	6^{6½}	7^{6½}	4^{6½}†	BurrC^{3}	c5000	69	Baker'sW'd117	P'dysHat112	Fraternal	10

†Dead heat.

May10-52^{2}G.S	1$\frac{1}{16}$	1:47 ft	6½	119	6^{9¼}	3^{5½}	3^{4}	3^{1}	Rod'uezE^{6}	5000	74	Joiner115	PaddysHat119	BasesLoaded	9
Apr18-52^{8}G.P	1$\frac{1}{16}$	1:44⅗ft	7¾	119	2^{1½}	2^{2}	3^{1}	3^{4}	Scurl'ckD^{2}	5250	83	H'pyEast113	PaddysH't117	PlayReq't	10

June 25 Mth 5-8 gd 1:02⅖h June 15 Mth 3-8 ft :37h June 12 Mth 7-8 gd 1:32⅘b

Lois Cheer 105
Gr. ro. f, 4, by Royal Cheer—Entitle, by Epithet.
Breeder. H. A. Kimball. 1952 14 2 3 2 $5,650
Owner, H. A. Kimball. Trainer, H. A. Kimball. $3,500 1951 14 2 0 1 $3,475

Jun18-52^{8}Mth	1$\frac{1}{16}$	1:48⅖ft	6	115	8^{12}	3^{½}	1^{½}	1^{2}	Breck'nsJ^{8}	2500	75	BonLynn110	Aflame108	Eddieow	12
May23-52^{2}G.S	6 f	1:12⅗ft	6¾	105‡	6^{3½}	6^{5½}	6^{6¾}	3^{6}	RyanF^{3}	3000	79	PrinceFavor111	Vineland111	Isosceles	12
May 7-52^{2}G.S	6 f	1:14 ft	7½	112	11^{9}	10^{9½}	9^{13}	8^{10}	BasileM^{7}	3500	68	Dollargofast117	HayMom105	Convert	12
May 2-52^{3}G.S	6 f	1:13⅖ft	6	110	9^{13}	7^{15}	5^{12}	5^{7¼}	BasileM^{7}	3500	74	AshTr'y106	Gr'tWhirl 113	JohnsAdm'l	9
Apr17-52^{2}Lrl	6 f	1:14⅕gd	14	112*	7^{6}	6^{3}	4^{3½}	2^{h}	ZanelliR^{8}	3500	76	Sp'dyVan124	Infaith112	Neddie'sDoll	12
Apr 7-52^{8}Lrl	1	1:41⅖ft	8¼	112	2^{½}	3^{1½}	3^{3}	6^{5¼}	HanfordI^{1}	4000	73	Fli'tAdmiral 116	P'tUp111	TimberT'r	10
Apr 2-52^{2}Lrl	6 f	1:14⅕gd	4¼	110	7^{4¾}	4^{3½}	3^{2}	1^{h}	ShukN^{4}	3500	76	InMyBones117	Balmoral 116	Sp'dyVan	11

June 26 Mth 5-8 ft 1:04⅕b June 16 Mth 3-8 ft :36⅗h June 12 Mth 3-8 gd :38h

Timein 113
Ch. h, 5, by Time Passes—Bright Henrina, by Bright Knight.
Breeder. S. O. Graham. 1952 10 2 2 1 $4,375
Owner, H. West. Trainer, H. West. $3,000 1951 26 3 2 4 $7,325

Jun23-52^{1}Mth	1$\frac{1}{16}$	1:48⅖sy	2¾	▲112	1^{h}	1^{h}	1^{h}	1^{1}	Het'gerG^{7}	2500	75	Airtroop114	TinyAdmiral111	Jacomo	12
Jun17-52^{8}Mth	1$\frac{1}{16}$	1:47⅖ft	4	117	5^{4}	2^{½}	2^{h}	2^{n}	Het'gerG^{9}	2500	80	KingMidas 115	Actual 115	Dutoit	11
May31-52^{2}G.S	1 1-2	2:35⅗sy	17	115	1^{h}	3^{½}	3^{1½}	5^{4}	Het'gerG^{8}	2750	81	Maudeaux106	WilyWillie110	ZuzieB.	10
May23-52^{8}G.S	1$\frac{1}{16}$	1:47 ft	9¾	111	2^{3}	2^{4}	3^{1}	2^{3}	Fer'dezF^{1}	2500	72	Ri'tMetal 115	UAskedForit111	Infaith	12
May17-52^{8}G.S	1$\frac{3}{16}$	1:59⅘ft	43	114	3^{3½}	3^{½}	4^{1½}	4^{7}	Het'gerG^{1}	2500	80	RightMetal 114	GayGallant 114	Japhap	11
May 9-52^{8}G.S	1$\frac{1}{16}$	1:47⅕ft	22	115‡	8^{11}	9^{20}	11^{16}	11^{17}	RyanF^{12}	3000	57	Gatitail.106	Super-Sal'n115	Th'rcelin	12
Apr21-52^{8}Lrl	1	1:40⅖ft	27	114‡	3^{4}	8^{7¾}	8^{13}	8^{14}	RyanF^{3}	4000	69	Var 121	Grass Skirt 104	Oozo	10
Apr 3-52^{7}Lrl	1$\frac{1}{16}$	1:49 ft	2½	▲122	3^{2}	1^{h}	4^{1½}	6^{4}	Mitch'lB^{2}	c3000	65	Ch'mPrince117	Snowfl'r's116	MilkWar	9

Top Pilot 110
B. g, 7, by Stimulus—Risky, by Diadumenos (England).
Breeder. Arthur B. Hancock. 1952 4 0 2 1 $1,350
Owner, P. C. Taylor. Trainer, H. M. Goldstine. $3,000 1951 1 0 0 1 $250

Mar31-52^{9}G.P	1 1-16	1:46⅗ft	2¾	113	7^{7¼}	4^{5½}	5^{4½}	4^{8½}	Cul'oneJ^{5}	2500	68	J'gleGypsy112	W.Blaze115	Cl'b'r'gJim	12
Mar18-52^{9}G.P	1 1-8	1:53 ft	6-5	▲107*	2^{h}	2^{1}	3^{1½}	2^{5}	RizzoD^{5}	2500	74	RoamingFeet107	Aralak111	Execution	12
Mar10-52^{1}G.P	1 1-8	1:52 ft	2	▲114	1^{1}	1^{2}	2^{½}	2^{2½}	M'inezAF^{4}	3000	81	Sabson 120	Even Later 118	Hindi	9
Mar 6-52^{9}G.P	1 1-8	1:51⅗ft	12	114	1^{1½}	1^{h}	1^{h}	3^{2}	M't'ezAF^{6}	3000	84	Nepal 109	PerkyPet 109	JimBranch	9
Jun23-51^{8}Mth	3-4	1:12⅖sy	11	111*	7^{6½}	6^{7½}	6^{8}	3^{6½}	Gaud'auR^{2}	4000	78	Gallalad 116	B'terBuy 116	NavalBase	9
Dec16-50^{8}TrP	1$\frac{3}{16}$	1:59⅘ft	6	117*	1^{h}	1^{h}	3^{1½}	3[illegible]	PicouJ^{9}	5000	75	RoyalHelio117	Selenite115	Trumpeter	9
Dec 6-50^{8}TrP	1$\frac{1}{16}$	1:45⅘ft	3¾	116*	1^{1}	1^{h}	3^{1½}	3^{4¾}	Naz'ethJ^{1}	c5000	78	MasterBid116	RoyalHelio121	CinderF't	10
Dec 2-50^{5}TrP	3-4	1:13 ft	9-5	▲117*	3^{4}	3^{3½}	5^{1¼}	5^{1¾}	PicouJ^{7}	c4500	78	RareBid119	SirWhite114	BirdieLulley	10
Nov11-50^{8}Jam	1 1-8	1:52⅖ft	5	109‡	2^{h}	1^{1}	1^{2}	1^{1}	PicouJ^{1}	4500	82	Frost Bitten 114	Jetsam 118	Rinaldo	7

June 28 Mth 5-8 ft 1:05b June 23 Mth 3-4 ft 1:20⅘b June 20 Mth 3-8 ft :40⅖b

Kelora 105
B. f, 4, by Beau of Mine—Santonian, by Bostonian.
Breeder. Mrs. J. N. Kelly. 1952 2 0 0 0 (——)
Owner, Janet N. Kelly. Trainer, D. G. Kelly. $3,000 1951 15 1 3 1 $3,650

May16-52^{1}G.S	6 f	1:13⅖ft	12	111	6^{3}	8^{4½}	7^{9}	6^{9½}	Fe'dezF^{6}	3000	71	Mas'rSh'm'n110	Et'lGreat109	Corinth	12
May 9-52^{2}G.S	6 f	1:12⅖ft	12	108	3^{1}	5^{5¼}	5^{6¾}	9^{13}	McG'onH^{7}	3000	73	H'dStr'm111	JustaTiger110	Crew-Cut	11
Oct26-51^{8}G.S	1$\frac{1}{16}$	1:47⅖ft	49	110	2^{1}	9^{13}	9^{21}	9^{23}	McG'onH^{4}	3500	56	BlueJ'ck115	Keyhole112	AmericanNed	9
Oct18-51^{5}G.S	1$\frac{1}{16}$	1:46⅖ft	47	113	4^{4}	7^{12}	11^{22}	12^{18}	McG'nH^{12}	3500	66	Am'icanNed112	Narrator105	L'kyLady	12
Oct13-51^{3}G.S	1-70	1:44⅖ft	17	109	5^{3¼}	6^{4¼}	6^{8}	6^{7}	Lindb'gH^{4}	3000	80	FlyingB'ts112	LonePilot116	Bellanoch	12
Sep26-51^{3}Atl	3-4	1:13 ft	6-5	▲112	2^{2}	2^{2}	2^{3}	3^{2½}	McG'nH^{6}	3000	79	Johnst'nGirl 108	Byaway112	At'icM'd	10
Sep19-51^{2}Atl	3-4	1:12⅕ft	7¾	110	3^{2}	3^{2}	2^{3}	2^{4½}	McGu'nH^{4}	3000	81	Pal's Dream 120	Kist 120	Kalluki	9
Sep14-51^{6}Atl	3-4	1:11⅕ft	11	109	6^{1½}	7^{6½}	7^{8}	7^{8¾}	McG'nH^{4}	3500	82	SkyWorld 112	FlashyKay 114	Kalluki	10

June 27 Mth 7-8 ft 1:33b June 16 Mth 3-4 ft 1:15⅗hg June 12 Mth 3-8 gd :41⅖b

M Cork ✕ 110
B. c, 4, by Carrier Pigeon—Lac-Ha-Ronny, by Diavolo.
Breeder. M. Prickett & J. Goodwin. 1952 13 0 2 0 $1,525
Owner, Magnum Stable. Trainer, A. Scotti. $3,000 1951 36 6 3 2 $9,900

May30-52^{8}Bel	1 1-8	1:52⅖ft	10	113	6^{2¼}	6^{4¼}	5^{3½}	6^{5½}	Atk'sonT^{3}	3500	71	D'n'sCh'nce115	VinitaEd117	M'htyS'n	7
May23-52^{7}Bel	1 1-8	1:53⅕ft	6	119	3^{1½}	2^{1}	4^{4½}	4^{7¼}	ErricoC^{4}	3500	66	Lifter 108	SkinTonic 110	Farnado	7
May20-52^{8}Bel	1 1-8	1:52⅗sy	20	114	1^{h}	3^{½}	6^{5¾}	6^{13}	BolandW^{2}	3500	63	FlyingB'ts112	SkinTonic109	Canterb'y	9
May 5-52^{8}Bel	1 1-8	1:53⅖ft	8	116	9^{6}	8^{8¼}	9^{13}	9^{9¼}	ErricoC^{2}	3500	63	Attentive108	Ch'nceLuck109	Saturday	13
May 1-52^{8}Bel	7 f	1:26 ft	16	118	11^{11}	11^{21}	8^{14}	7^{8}	Scurl'kO^{4}	3500	72	MightySon 109	GroundFog 114	Luring	13
Apr24-52^{8}Jam	1 1-8	1:54 ft	16	113	7^{5¼}	8^{3½}	7^{6¾}	6^{5¾}	Scurl'kO^{7}	3500	70	ArtistLife117	FishFry112	FighterJack	11
Apr15-52^{3}Jam	1 1-8	1:54 sy	2¼	109*	4^{4½}	5^{3¾}	6^{13}	6^{13}	DiM'roS^{4}	c3500	63	Fight'rJ'k 112	T'dyP'w'l117	A'tistLife	6
Apr 9-52^{8}Jam	1 1-8	1:54 ft	4¾	114	3^{3}	5^{1¾}	4^{3}	4^{3½}	ErricoC^{1}	c3500	72	LicketyC't118	MossyF'ce120	BadH'bre	9

May 28 Bel trt 1-2 ft :53h May 19 Bel trt 3-8 m :38⅗h May 15 Bel 7-8 ft 1:30b

8th Mth

1 1-16 MILES. (Reveille, July 1, 1950—1:43⅘—4—112.) Purse $3,000. 4-year-olds and upward. Claiming. Weight, 120 lbs. Non-winners since May 23 of two races allowed 3 lbs.; one race, 6 lbs. Claiming price, $3,500; if for less, 2 lbs. allowed for each $250 to $3,000.

Chart Book Index No	Horse.	Date. Track Rec	Wt	Today's Wt.
(60785)	King Midas	Apr51 GS 1:46⅗	113	117
61325^{3}	‡Master Showman	Aug51 Mth 1:48⅖	117	103
60003^{4}	Revenger	May52 GS 1:48⅘	115	110
60673^{4}	Busy Evening	Sep51 Bel 1:47⅖	116	114
61871^{3}	Super-Salesman	Sep51 Atl 1:44⅗	114	114
61502	‡Miss Dow	Mar51 GP 1:45⅗	108	103
60515	Hawthorn	Dec51 TrP 1:44⅗	114	114
61495	*The Voice	Sep52 Atl 1:48	116	105
61499	Fraternal	Apr52 GP 1:45⅖	113	114

King Midas ✻ 117
Ch. g. 7, by Heliopolis—Bright Future, by High Quest.
Breeder. John Marsch & T. C. Piatt. 1952 3 1 0 0 $1,625
Owner, Bobanet Stable. Trainer, J. B. Bond. $3,500 1951 8 0 2 0 $1,600

Jun17-52^{8}Mth	1$\frac{1}{16}$	1:47⅖ft	3¼	▲115	3^{2}	1^{½}	1^{h}	1^{n}	StoutJ^{7}	2500	80	Timein 117	Actual 115	Dutoit	11
May14-52^{3}Pim	1$\frac{1}{16}$	1:47⅗ft	6½	116	6^{1¾}	6^{11}	8^{12}	8^{15}	NashR^{12}	3500	57	RosePoll111	Elmo'sChoice111	Inchco'r	12
May 5-52^{8}Pim	1$\frac{1}{16}$	1:47⅘ft	6¼	116	3^{2}	6^{8}	6^{12}	6^{12}	ShukN^{7}	4000	59	Oozo 115	March Chick 116	Lucky Ned	8
Jly 12-51^{8}Mth	1$\frac{1}{16}$	1:46⅘ft	4½	116	3^{3}	4^{3½}	6^{5}	7^{6½}	CulmoneJ^{1}	4500	75	Ri'tMetal116	AceSch'r116	Pr'ceCons't	8
Jun 1-51^{3}Del	1$\frac{1}{16}$	1:46⅖ft	8-5	▲116	2^{½}	2^{2}	5^{5}	5^{5¾}	ShukN^{6}	5000	78	SanJusto118	M'chChick116	KouliKhan	7
May26-51^{7}G.S	1$\frac{1}{16}$	1:46⅗ft	3	113	5^{3}	4^{3½}	7^{7¾}	7^{7}	StoutJ^{5}	5000	76	Orphean111	Minneapolis118	KillerMac	9
May 2-51^{7}G.S	1$\frac{1}{16}$	1:46⅕ft	2	▲115	3^{2}	2^{h}	1^{h}	2^{4}	StoutJ^{11}	5000	81	CerVantes115	SandRun115	Myrmidon	11
Apr26-51^{7}G.S	1$\frac{1}{16}$	1:46⅖ft	2¾	▲113	2^{h}	2^{h}	2^{1}	2^{¾}	StoutJ^{8}	5000	83	Copete117	TarportKid122	BirAckeim	12

June 25 Mth 1m gd 1:46⅗b June 12 Mth 1m gd 1:46b June 10 Mth 1-2 gd :52b

Master Showman 103
B. g, 5, by Hash—Mayro, by Dark Hero.
Breeder. G. E. Lewis. 1952 9 1 1 2 $2,550
Owner, L. J. Stephan. Trainer, L. J. Stephan. $3,000 1951 15 3 1 0 $6,100

Jun21-52^{1}Mth	6 f	1:12⅗ft	4¾	112‡	7^{6½}	6^{5¼}	5^{4½}	3^{4}	Reg'toJA^{1}	2500	81	FoxeyLead116	Thorn116	OnGuard	12
May29-52^{2}G.S	6 f	1:11⅗ft	23	118	11^{8½}	9^{6½}	6^{11}	5^{8½}	B'manC^{9}	3000	81	Stag 113	JohnsAdm'l 108	Tit'nsM'tch	12
May20-52^{1}G.S	1$\frac{1}{16}$	1:49⅘sy	6¾	108‡	5^{6½}	5^{8}	5^{12}	6^{13}	RyanF^{5}	3000	48	Revenger 113	Secnav 113	StandOff	11
May16-52^{1}G.S	6 f	1:13⅖ft	4¼	110	8^{4¾}	3^{½}	1^{2}	1^{4}	Fe'dezAJ^{4}	2500	81	EternalGreat109	Corinth114	Testator	12
May13-52^{2}G.S	6 f	1:13⅘gd	16	111	11^{7¼}	8^{6}	5^{2¾}	2^{¾}	Fe'dezAJ^{4}	2500	78	SkyWorld113	Vinel'nd111	L'stBrig'de	12
May 3-52^{2}G.S	1-70	1:45⅖ft	2½	▲113	5^{3}	7^{11}	7^{15}	7^{15}	F'n'd'zAJ^{9}	2500	65	Pomander106	CountOff115	Fr'ePasses	9
Apr30-52^{1}G.S	6 f	1:14⅕sl	4¼	114	8^{8}	9^{6¼}	8^{11}	5^{11}	Culm'eJ^{3}	3000	66	Secnav 115	Crew-Cut 114	Calater	11
Apr24-52^{4}Lrl	6 f	1:13⅘sy	5½	118	3^{4}	2^{2}	4^{1¼}	3^{6½}	BiermanC^{7}	3500	71	Ula 113	GreatWhirl 116	Moflame	8

June 28 Mth 3-4 ft 1:16h June 17 Mth 3-8 ft :36⅖h June 12 Mth 3-4 gd 1:21⅖b

Revenger ✻ 110
Blk. c, 4, by Reaping Reward—Fairy Dancer, by Blenheim.
Breeder. T. O. Campbell. 1952 9 1 1 1 $2,600
Owner, River Divide Farm. Trainer, R. T. Shepp. $3,000 1951 29 1 2 9 $7,450

Jun10-52^{9}Suf	1$\frac{1}{16}$	1:47⅘sy	3½	113	1^{2}	2^{2}	4^{3}	4^{6¼}	BurrC^{1}	3000	71	Foxlets115	Crack theWhip110	Fred G.	8
May28-52^{5}Suf	6 f	1:12 ft	14	115	5^{5}	5^{5½}	7^{8}	7^{14}	Ped'onG^{6}	Alw	74	TigerMatt 112	IForgot 112	QuickBuck	8
May20-52^{1}G.S	1$\frac{1}{16}$	1:49⅘sy	9	113	1^{3}	1^{2}	1^{2}	1^{nk}	BurrC^{9}	3000	61	Secnav 113	StandOff 113	Ethereal	11
May14-52^{2}G.S	1$\frac{1}{16}$	1:48⅖ft	8¾	115	1^{½}	1^{h}	2^{½}	4^{2}	BurrC^{3}	3000	66	Dik Dik 115	Oak River 115	Alfadur	12
May 8-52^{2}G.S	6 f	1:13⅕ft	3¼	113	4^{1½}	4^{3½}	5^{3¼}	7^{3¾}	BurrC^{4}	3000	78	BoloRun'w'y117	SirSt'ph'n118	Corinth	11
May 1-52^{1}G.S	6 f	1:13⅘ft	16	113	6^{4¼}	4^{5}	3^{3}	3^{1¾}	BurrC^{6}	3500	77	MilitantLady 112	Bull 115	Ula	12
Apr14-52^{1}G.P	7 f	1:27 ft	3	115	2^{2}	3^{2½}	4^{1½}	5^{3¾}	RogersC^{10}	c3000	74	FrankieD.109	M'sureUp112	Kingarvie	12

June 28 Mth 1m ft 1:51⅗b June 21 Mth 5-8 ft 1:08⅗b June 16 Mth 3-4 ft 1:23⅗b

Busy Evening 114
B. g, 5, by Occupation or Lovely Night—Vulcanette, by Omaha.
Breeder. G. A. Dorland. 1952 10 0 2 1 $1,500
Owner, Mrs. D. Michaelides. Trainer, V. Arthur. $3,500 1951 18 2 0 6 $6,000

Jun16-52^{8}Mth	1 1-8	1:54⅖ft	10	114	6^{9}	5^{4½}	5^{4½}	4^{6¼}	StoutJ^{6}	3500	72	Prefect 120	Refun 107	Mesabi	11
May15-52^{8}Pim	1 1-8	1:54⅖ft	2½	▲116	6^{6}	2^{5}	2^{4}	3^{7}	RootR^{8}	3500	75	Joe Mandell 116	Bougent 119	Prefect	12
May 6-52^{7}Pim	1 1-8	1:54⅘ft	12	116	4^{5½}	4^{4}	4^{2}	2^{1}	BiermanC^{7}	3500	79	J'gleGy'y 109	Elmo'sCh'e104	H'k'ns'k	8
Apr25-52^{3}Lrl	1 1-2	2:37⅖sy	7	116	3^{1½}	1^{½}	2^{½}	2^{3½}	RootR^{5}	3000	57	LittleR'k't109	Mark'tL'r115	BestC'l'ge	7
Apr 5-52^{4}Lrl	1 1-4	2:08 sy	24	116	6^{9½}	6^{4¾}	6^{14}	5^{16}	RootR^{1}	3500	54	MasterMan122	ExciseTax112	Oozo	7
Mar24-52^{7}Lrl	1 1-8	1:54⅕m	16	112	7^{28}	7^{31}	7^{31}	5^{32}	RootR^{1}	4000	45	Buffer111	S'tyJacopo111	PrinceCons't	7
Feb19-52^{9}Hia	1 1-8	1:52⅖ft	37	115	10^{9¼}	10^{14}	10^{15}	10^{17}	LiCausiJ^{4}	4500	57	BlazingSilver 112	VinitaEd 121	Refun	10

June 28 Mth 5-8 ft 1:03⅘h June 22 Mth 3-8 ft :38⅕b June 15 Mth 1-2 ft :53b

Super-Salesman 114
Ch. g, 5. by Challedon—Zircon, by Atwell.
Breeder. James C. Stone. 1952 10 0 3 2 $2,500
Owner, Leon & W. Santore. Trainer, E. B. Stewart. $3,500 1951 32 1 5 7 $8,125

Jun26-52^{8}Mth	1 1-8	1:53⅘ft	7½	114	4^{6½}	4^{1½}	4^{3½}	3^{3½}	Fern'ezF^{1}	3500	77	Tr'p'tK'g114	J'gleG'y106	R'y'lFr'd'm	9
Jun20-52^{8}Mth	1$\frac{1}{16}$	1:48 ft	5	116	5^{5}	3^{3½}	3^{6}	3^{3½}	Fer'dezF^{6}	3500	73	MarseG'ge116	Tr'etKing116	J'ntyFox	12
Jun14-52^{1}Mth	1 1-8	1:57 ft	2½	▲114	3^{5}	2^{½}	1^{½}	2^{¾}	B'lm'isS^{8}	c2500	64	Blenlin109	CountOff107	Jacomo	12
Jun 5-52^{7}Del	1$\frac{1}{16}$	1:49 gd	9-5	▲116	5^{5}	3^{2}	3^{1}	2^{nk}	Het'gerG^{10}	2500	68	Pref'ct116	SamB'rn'rd116	MyL'raine	12
May27-52^{8}G.S	1$\frac{3}{16}$	2:02⅖ft	3½	115	5^{7½}	3^{2}	2^{½}	4^{1¾}	B'metisS^{10}	2500	72	L'tMeThru108	S'nyman119	Maudeaux	12
May14-52^{2}G.S	1$\frac{1}{16}$	1:48⅖ft	2¾	▲115	8^{10}	9^{7½}	7^{6}	7^{5¼}	Kirkl'dA^{8}	c3000	63	Dik Dik 115	Oak River 115	Alfadur	12
May 9-52^{8}G.S	1$\frac{1}{16}$	1:47⅕ft	12	115	10^{13}	4^{7½}	3^{2}	2^{h}	Kirkl'ndA^{3}	3000	74	Gatitail.106	Th'rcelin111	UAsk'dForit	12
May 6-52^{7}G.S	1$\frac{1}{16}$	1:45⅖ft	22	116	5^{8}	7^{14}	7^{18}	7^{24}	DeLuciaJ^{6}	5000	59	TusOne 116	JauntyFox 115	Fraternal	7

June 4 GS 3-8 ft :39⅗b

Miss Dow ✻ 103
B. m, 6, by Market Wise—Clonnie, by Dis Donc.
Breeder, Edward M. Lang, Jr. 1952.. 5 1 2 0 $2,625
Owner, A. Scalciono. Trainer, W. J. Cunningham. $3,500 1951..15 3 2 1 $6,600

Jun23-52^{8}Mth	1 1-8	1:55 sy	14	110	5^{5¾}	6^{5}	6^{8}	6^{6½}	Balz'tiW^{4}	4000	68	BasesLoaded 112	Refun 109	Lancer	9
Jun14-52^{8}Mth	1$\frac{1}{16}$	1:48⅗ft	19	112	9^{9½}	11^{18}	10^{16}	9^{13}	HarrisL^{1}	4250	61	Dollargofast 110	DikDik 113	Beret	12
May13-52^{8}Pim	1$\frac{1}{16}$	1:48⅕ft	3½	116	5^{6½}	3^{3½}	2^{2}	2^{½}	ShukN^{5}	3500	68	Hackensack 121	Tuxedo 108	Giachino	6
May 3-52^{2}Pim	1$\frac{1}{16}$	1:49 ft	4	116*	6^{4}	3^{1½}	4^{1¼}	2^{1}	McIvorE^{5}	3500	64	BlueT'lFly116	D'ysM's111	O't'via'sD'r	9
Apr23-52^{8}Lrl	1$\frac{1}{16}$	1:49⅕sy	7	106‡	6^{5¾}	5^{1½}	4^{1½}	1^{1½}	ParrishW^{1}	3000	68	D'kFilante117	EpicCh'ce114	Kajocahu	11
Dec10-51^{8}C.T	1 1-8	1:57⅘ft	3¾	113	4^{7}	5^{9½}	6^{11}	7^{14}	LaytonJR^{1}	2500		Milk War 117	Rogue 117	La Ganadora	10
Nov24-51^{1}Bow	1$\frac{1}{16}$	1:51⅘gd	4	106*	9^{6½}	5^{3}	4^{4}	4^{2¼}	DiM'uroS^{2}	3000	60	Int'cept112	T.Proc't'r109	BeverlyB'ks	12

June 21 Mth 5-8 ft 1:17h June 13 Mth 1-2 ft :51b June 7 GS 1m ft 1:45⅖b

Hawthorn 114
Ch. c, 4, by Firethorn—No Embargo, by Ladysman.
Breeder, Mrs. H. A. & K. Cobb. 1952.. 6 0 0 0 (——)
Owner, P. C. Taylor. Trainer, H. M. Goldstine. $3,500 1951..18 0 4 2 $3,250

Jun14-52^{8}Mth	1$\frac{1}{16}$	1:48⅗ft	38	114	5^{5}	9^{12}	9^{14}	10^{14}	PannellF^{3}	4500	60	Dollargofast 110	DikDik 113	Beret	12
Mar 4-52^{8}G.P	1 1-8	1:50⅗ft	66	112	4^{5}	8^{8½}	8^{12}	9^{13}	Mar'zAF^{7}	6000	78	Futur'que114	LaNappe106	Individuate	12
Feb18-52^{9}Hia	1 1-8	1:52⅕ft	15	117	4^{3½}	5^{4}	7^{8}	7^{9¾}	Rod'uezE^{5}	6000	65	Scotch Bim 116	Dooly 114	Pilayya	10
Feb 2-52^{2}Hia	tc 1⅛	1:52⅕ft	44	107*	9^{9½}	10^{14}	10^{14}	11^{12}	WilderM^{1}	6250	78	FancyFlyer 107	Kanza 116	Bolog	12
Jan26-52^{8}Hia	1 1-8	1:53⅘gd	6	111*	7^{9}	7^{13}	7^{16}	7^{16}	DiM'uroS^{7}	6000	53	Hallieboy 115	Marcion 118	Lutza	8
Jan 8-52^{5}TrP	1$\frac{1}{16}$	1:45⅕ft	5½	110	6^{5}	7^{8}	7^{10}	7^{9¾}	ErricoC^{7}	7000	76	SwiftSwiv106	BashfulSun117	L'nheart	10
Dec20-51^{8}TrP	1$\frac{1}{16}$	1:43⅕ft	21	114	5^{4½}	5^{8½}	6^{6½}	6^{7}	Ro'uezE^{5}	8000	89	Br'dyPunch110	Apsley113	G'dEgyp'n	10

June 26 Mth 3-4 ft 1:19⅖b June 18 Mth 3-8 ft :40⅗b June 9 GS 1m ft 1:45b

The Voice (M) 105
B. g, 4, by Good Goods—Winds Chant, by Wildair.
Breeder, T. Piatt. 1952.. 3 0 0 0 (——)
Owner, Janet N. Kelly. Trainer, D. G. Kelly. $3,000 1951.. 8 0 0 2 $500

Jun23-52^{1}Mth	1$\frac{1}{16}$	1:48⅖sy	61	111*	11^{15}	8^{9½}	9^{13}	6^{12}	Stev'nRL^{3}	3000	63	Timein 112	Airtroop 114	TinyAdmiral	12
May10-52^{8}Bel	1 1-8	1:51⅖ft	263	114	6^{4}	13^{16}	13^{25}	13^{32}	HigleyJ^{9}	3500	50	Roberto 114	Billetudo 110	Canterbury	13
May 1-52^{8}Bel	7 f	1:26 ft	90	114	13^{13}	13^{28}	13^{25}	13^{20}	BolandW^{5}	3500	60	MightySon 109	GroundFog 114	Luring	13
Sep27-51^{3}Atl	1$\frac{1}{16}$	1:46⅘ft	5½	116	4^{7½}	5^{5½}	4^{6}	3^{5½}	NashR^{1}	Mdn	76	FreeP'es116	DailyNui'ce113	N'ie'sBoy	8
Sep18-51^{9}Atl	1$\frac{1}{16}$	1:48⅗ft	9¼	116	9^{11}	8^{13}	8^{12}	8^{12}	NashR^{9}	Mdn	61	RejectionSlip116	Inan'me113	HotF't'd	11
Sep10-51^{4}Atl	3-4	1:11⅖ft	33	117	9^{14}	9^{16}	9^{13}	5^{9¼}	NashR^{7}	Mdn	81	Fox Run 117	Big Brass 122	Aboo	9
May15-51^{6}G.S	1$\frac{1}{16}$	1:44⅖ft	61	114	5^{7½}	7^{16}	7^{18}	7^{23}	NashR^{5}	Alw	71	KingClover113	JoeyBoy122	KingOkapi	7
Apr17-51^{2}Lr.	3-4	1:14 ft	21	122	6^{4}	5^{3¾}	4^{5¼}	3^{5½}	M'tinRJ^{1}	Mdn	71	Besiege117	Do'thysM's117	BossL'ving	12

June 27 Mth 7-8 ft 1:33b June 21 Mth 5-8 ft 1:17h June 19 Mth 1-2 ft :50hg

Fraternal 114
Br. g, 6, by Piping Rock—Join Us, by Teddy.
Breeder, W. H. LaBoyteaux. 1952..13 0 1 3 $1,700
Owner, R. F. Friedrich, Jr. Trainer, D. Yates. $3,500 1951. 29 5 5 5 $13,410

Jun23-52^{5}Mth	6 f	1:12⅘sy	75	110	10^{10}	10^{13}	11^{14}	12^{13}	Lassw'llG^{3}	5000	71	Pisg'hRoad119	Stag117	DaylightTime	12
Jun 2-52^{8}Del	1$\frac{1}{16}$	1:47⅘gd	7½	114	4^{3½}	5^{6}	11^{18}	10^{15}	Per'aneR^{1}	4000	59	BallHawk 104	Recluse 110	Dr.Cricket	12
May23-52^{6}G.S	1$\frac{1}{16}$	1:46⅖ft	9½	111	4^{3}	8^{11}	8^{12}	7^{7½}	B'lmetisS^{7}	4500	70	DonnaB'se112	PictureC'd115	G'rgeC'p	12
May16-52^{6}G.S	1$\frac{1}{16}$	1:46⅘ft	10	113	3^{nk}	2^{h}	2^{½}	3^{5½}	Boul'tisS^{1}	4750	70	Bak'r'sW'd117	P'dysH't112	T'mp'tK'g	10
May10-52^{2}G.S	1$\frac{1}{16}$	1:47 ft	9¾	113	5^{7¼}	7^{15}	7^{10}	5^{3¾}	WilsonHB^{3}	5000	71	Joiner115	PaddysHat119	Tr'mpetKing	9
May 6-52^{7}G.S	1$\frac{1}{16}$	1:45⅖ft	4¾	114	2^{2}	3^{3}	3^{5½}	3^{9½}	BurrC^{2}	4750	73	TusOne116	JauntyFox115	MarseGe'ge	7
Apr12-52^{5}G.P	1$\frac{1}{16}$	1:45⅖ft	8	113	1^{½}	1^{h}	1^{½}	2^{n}	Scurl'kD^{7}	5000	83	BasesLoad'd112	H'ppyEast113	Mesabi	10

June 27 Mth 5-8 ft 1:06b June 21 Mth 1-2 ft :51⅗b June 17 Mth 1-2 ft :49⅖hg

ENTRIES AND PAST PERFORMANCES

DELAWARE PARK

Stanton, Delaware

WEATHER CLEAR; TRACK FAST

Percentage of winning favorites corresponding meeting 1951, .32; current percentage, .28. Percentage of favorites in the money, .60. Automatic starting gate. Camera finish. Daily Double, first and second races. Entries and field horses run as one.

Indexed Entries and Past Performances Listed According to Post Position

✻ Fair Mud Runner. ✕ Good Mud Runner. ⊗ Superior Mud Runner.

1st Del

5 1-2 FURLONGS. (Pavot, July 4, 1944—1:04⅗—2—116.) Purse $3,000. 2-year-olds. Claiming. Weight, 116 lbs. Winners 2 lbs extra for each race won. Maidens allowed 5 lbs. Claiming price, $5,000; if for less, 3 lbs. allowed for each $500 to $4,000.

Best time made at distance of race.

Chart Book Index No	Horse	Date. Track Rec.	Wt.	Today's Wt.
59933	Billy O'Herron			111
	Bridge Player			111
61818	With Luck	Jun52 Del 1:09⅕	117	108
61117	Tribal Fire	Jun52 Del 1:09⅘	113	105
61688	Fastnet Rock			111
60311	Big Flower			111
60860^{3}	Dispatcher			112
	Dynamite B			105
61116	Mr. Skip			111
61482^{2}	See My Way	Jun52 Del 1:09m	112	120
60642	Lochwin	Jun52 Del 1:06⅘	121	120
56384	Spring Grove			108
61117	L'Trampe	Jun52 Del 1:10⅗	110	102
58836	Fricasse			102
61688	Question Five			111
61116	Gentle People			108
60708^{4}	Old Bob			111
61959^{4}	War Colleen	Jun52 Del 1:06⅖	116	115

Billy O'Herron (M) 111
Ch. c, 2, by Ocean Wave—Edesally, by Cohort.
Breeder, E. M. O'Herron. 1952.. 2 0 0 0 (——)
Owner, E. M. O'Herron. Trainer, A. A. Robertson. $5,000

Jun10-52^{3}Del	5 f	:59⅗ft	44	111	7^{12}	7^{11}	7^{9½}	7^{7¼}	Caf'ellaM^{2}	9000	85	Abr'c'd'bra114	A'marine113	B'k'r'sQ'n	7
May31-52^{1}Del	5 f	1:00⅗sy	61	119	11^{9}	11^{15}	9^{15}	9^{12}	Caff'llaM^{4}	Mdn	75	Prince Dare 119	Moby Dick 119	G-Two	12

June 26 Del 3-8 gd :38b June 18 Del 3-8 ft :35⅘hg May 29 Del 3-8 ft :36⅕bg

Bridge Player (M) 111
Br. c, 2, by Kings Blue—Count One, by Reigh Count.
Breeder, J. Sher. 1952.. 0 0 0 0 (——)
Owner, J. Sher. Trainer, H. Young. $5,000

June 25 Del 1-2 hy :51⅗b June 21 Del 5-8 sy 1:06⅕b June 17 Del 5-8 ft 1:02bg

With Luck (M) 108
B. f, 2, by Peace Chance—Upperwick, by Westwick.
Breeder, R. P. Sherwin. 1952.. 2 0 0 0 (——)
Owner, R. P. Sherwin. Trainer, W. G. Jones. $5,000

Jun26-52^{3}Del	5½ f	1:07 ft	14	117	4^{1½}	3^{2½}	4^{7½}	6^{11}	LynchJ^{13}	7000	76	V'rnaLee117	G'yantine117	B'nJ'rAlice	13
Jun 9-52^{1}Del	5 f	1:00⅖ft	33	112	6^{3¼}	8^{7}	9^{11}	7^{6}	DelV'hioJ^{6}	6500	82	M'thaMartin117	Quesabe105	Sq'reCut	12

June 24 Del 3-8 m :40b June 21 Del 1-2 sy :50⅗b June 19 Del 3-8 ft :36⅖b

Tribal Fire (M) 105
B. c, 2, by Tamil—Sparky, by Durbar II.
Breeder, Mrs. R. H. Heighe. 1952..10 0 2 2 $1,600
Owner, Mrs. R. H. Heighe. Trainer, J. W. Mergler. $4,000

Jun20-52^{2}Del	5½ f	1:08⅘ft	4	113	5^{2}	7^{4¼}	6^{4½}	9^{5¼}	SistoR^{4}	3500	73	Ast'n'mic'l 111	C'yM'r'n103	Y'gR'm'ce	14
Jun 9-52^{2}Del	5 f	:59⅖ft	5¼	114	4^{4}	5^{7}	7^{9}	8^{15}	Gon'zMN^{1}	5000	78	JudgeM.114	'AlfAMo'111	BakedInd'n	12
Jun 2-52^{1}Del	5 f	1:02⅗sl	3¾	114	3^{3}	3^{3½}	3^{4}	2^{4}	Gon'zMN^{6}	5000	73	UmbrellaMan 107	Clink 114	Plentiful	12
May 9-52^{1}Pim	5 f	1:02 ft	7	118	2^{1}	2^{1}	4^{3½}	3^{5¼}	SistoR^{8}	Mdn	83	Abbezac118	Newberry115	FarSuperior	12
Apr21-52^{2}Lrl	4½ f	:55 ft	3¾	114	4	3^{3}	3^{5}	2^{3}	SistoR^{3}	5000	90	Lochwin114	DutchPenny114	S.O.Gene	9
Apr15-52^{1}Lrl	4½ f	:55⅗m	6	113	8	2^{½}	3^{2½}	3^{5½}	SistoR^{4}	5000	84	Cuna 115	MidStream 118	Lochwin	12
Apr 4-52^{3}Lrl	4½ f	:55⅕ft	9½	118	6	3^{nk}	6^{4}	7^{5¾}	HanfordI^{9}	Mdn	86	Old Reliable 118	Froggy 118	Abbezac	11

June 28 Del 1-2 ft :48⅕b June 17 Del 5-8 ft 1:02b June 15 Del 5-8 ft 1:03⅕b

Fastnet Rock (M) 111
B. c, 2, by Lighthouse II.—Solitaire, by Solario.
Breeder, M. H. Benson (England). 1952.. 2 0 0 0 (——)
Owner, Mrs. E. duP. Weir. Trainer, J. E. Ryan. $5,000

Jun25-52^{1}Del	5½ f	1:09 sl	40	118	7^{11}	7^{14}	7^{18}	7^{23}	Ga'dnerD^{7}	Mdn	54	Tahiti 118	Privateer 118	Lead On	8
May 2-52^{1}Bel	wc4½ f	:52⅘ft	144	119	18	17^{12}	17^{10}	18^{10}	LaneW^{19}	7500	75	RedComet 113	Agent 113	Impasse	21

May 23 Bel trt 1-2 ft :52⅖h May 21 Bel 3-8 sy :37⅖bg May 16 Bel trt 3-8 ft :37⅖h

Big Flower (M) 111
Ch. g, 2, by Grand Slam—Fleur, by Pennant.
Breeder, W. M. Jeffords. 1952.. 3 0 0 0 (——)
Owner, W. M. Jeffords. Trainer, O. White. $5,000

Jun13-52^{1}Del	5 f	1:00⅖ft	8-5	▲118	2^{½}	2^{1}	2^{h}	5^{5½}	Boul'tisS^{1}	7500	82	Scimitar114	M'rymaker118	BlueCamp	12
Jun 4-52^{3}Del	5 f	:59⅘ft	16	114	7^{8¼}	7^{9}	7^{7¼}	6^{5}	NashR^{5}	10000	86	FastJeep118	Buck 'nGee113	Jaconora	8
Apr 3-52^{4}Lrl	4½ f	:54⅗ft	8	118	8	4^{6½}	5^{7½}	5^{9}	Hanf'dl^{8}	Mdn	86	Isasmoothie118	BlueLaw118	LouisK.	12

June 26 Del 3-8 gd :36b June 23 Del 1-2 hy :51b June 20 Del 3-8 ft :36⅘b

Dispatcher 112
Lt. gr. c ,2, by Halberd—Mlle. Gino, by Gino.
Breeder, S. H. Rogers. 1952 . 5 1 1 1 $1,050
Owner, S. H. Rogers. Trainer, D. Chamblin. $4,000

Jun18-52^{3}C.F	a 5 f	:56⅗gd	1	▲115*	3^{2}	3^{3}	3^{2}	3^{3¼}	TeagueD^{4}	Alw	81	Perf'tT'th117	Dir'tTint115	Ok'f'n'kee	8
Jun13-52^{3}C.F	a 5 f	:56⅗ft	5	118	5^{4½}	4^{3}	2^{1}	1^{1}	TeagueD^{2}	Mdn	84	SwingP'se111	BillsSun118	T.Detainer	8
Jun 2-52^{1}Del	5 f	1:02⅗sl	15	114	7^{11}	9^{11}	9^{16}	9^{15}	Johns'nD^{10}	5000	62	UmbrellaMan107	TribalFire114	Clink	12
May30-52^{3}Blr	5 f	1:03⅕m	7¼	110	3^{1½}	3^{3½}	3^{3}	2^{4}	RussoA^{1}	Alw	73	MissUl'h112	Dir'tTint110	Dash'gLocks	9
May21-52^{3}Blr	5 f	1:07⅘hy	3	▲118	7^{5}	6^{7}	6^{8½}	5^{8}	ArduiniR^{5}	Mdn		P'f'tT'th115	P'k'yS'sie115	Fl'm'shM'd	10

June 25 Del 1-2 hy :54b June 20 Del 3-8 ft :36bg June 9 Del 3-8 ft :37⅖b

Dynamite B (M) 105
Ch. g, 2, by Ramillies—Rippling On, by Omar Khayyam.
Breeder, P. H. Faulconer. 1952 . 0 0 0 0 (——)
Owner, P. H. Faulconer. Trainer, J. P. Jones. $4,000

June 27 Del 3-4 ft 1:18⅗b June 25 Del 5-8 hy 1:05⅗b June 23 Del 3-8 hy :38⅖b

Mr. Skip (M) 111
Ch. c, 2, by Blenban—Crusand, by Sandy Bill.
Breeder, S. O. Graham. 1952.. 4 0 0 0 (——)
Owner, N. S. Scava. Trainer, N. S. Scava. $5,000

Jun20-52^{1}Del	5½ f	1:05⅕ft	43	118	14^{15}	14^{19}	10^{23}	9^{19}	Caf'ellaM^{2}	Mdn	77	V-Two118	GreatMogul 118	MightyDan	14
Jun13-52^{1}Del	5 f	1:00⅖ft	72	114	7^{4¼}	7^{7}	7^{6½}	7^{7}	Caf'ellaM^{6}	6500	81	Scimitar114	M'rymaker118	BlueCamp	12
May 5-52^{2}Pim	5 f	1:01⅕ft	125	116	12^{17}	12^{19}	12^{20}	7^{11}	Caf'laM^{6}	7500	81	SeeMyWay116	Wi'gHome116	Flitar'nd	12
Apr17-52^{3}Lrl	4½ f	:54⅗gd	250	118	11	10^{15}	10^{20}	10^{19}	Caf'laM^{9}	Mdn	76	Ch'sedAg'n118	Abbezac118	F'd'mP'l'y	11

June 28 Del 5-8 ft 1:03b June 25 Del 3-8 hy :41b June 18 Del 3-8 ft :37b

See My Way 120
B. g, 2, by Sea Marriage—Anyway, by Mowlee.
Breeder, D. K. Kerr, Sr. 1952.. 5 2 1 0 $3,250
Owner, D. K. Kerr, Sr. Trainer, D. K. Kerr, Jr. $5,000

Jun23-52^{4}Del	5½ f	1:08⅕m	7	112	2^{h}	1^{4}	1^{1½}	2^{4}	DownsW^{3}	8000	77	MarthaM'rtin112	Scim'ar115	Abr'bra	8
Jun 4-52^{3}Del	5 f	:59⅘ft	5¾	112	4^{¾}	3^{1½}	4^{4}	7^{5¼}	DownsW^{8}	8000	86	FastJeep118	Buck 'nGee113	Jaconora	8
May31-52^{4}Blr	4½ f	:57 m	3-4	▲118		1^{2}	1^{1½}	1^{4}	Sor'tinoM^{2}	Alw	97	BillsSun1111	JeepJr111	SwingPousse	9
May17-52^{4}Pim	5 f	1:00⅕ft	4	116	2^{½}	2^{1½}	2^{4}	5^{5¼}	RootR^{3}	Alw	92	ScottishAir113	Abbezac116	Mr.Mi'hty	8
May 5-52^{2}Pim	5 f	1:01⅕ft	15	116	1^{3}	1^{6}	1^{5}	1^{3½}	RootR^{5}	7500	92	Win'gHome116	Flitar'd113	NewsAg'n	12

June 22 Del 3-8 sy :37⅗b June 9 Del 3-8 ft :36⅖b May 16 Lrl 3-8 ft :35⅘b

Lochwin 120
B. g, 2, by Lochinvar—Wilder, by St. Brideaux.
Breeder, Miss A. A. Bennett. 1952 9 2 0 0 $3,790
Owner, Mrs. A. L. Dohme. Trainer, D. C. Harrison. **$5,000**
Jun16-521Del 5½ f 1:06 ft 4¾e 121 44 32 45 73¾ Go'zMN12 5000 88 PussyCat 118 Swatch 109 Froggy 14
May29-521Del 5 f :59⅗ft 6½ 116 31 31 Propped.Caf'ellaM1 6500 GezelHolly115 Mar'dLine111 HerCh'e 9
May23-525Blr 5 f 1:01⅗ft 2½ 121 42 44 24 410 CarrilloE4 Alw 75 Jaconora 114 Ascent 117 HerChance 11
May14-524Pim 5 f 1:01⅖ft 7¾ 117 2½ 1h 12 12 Caf'ellaM2 6500 91 BattleChief114 MiAm'te117 Gro-Sm't 11
May 3-525Pim 5 f 1:01⅖ft 23 120 1h 11 41½ 58¾ Caf'ellaM3 Alw 82 LunarPark120 EternalSir120 Gr'dLark 8
Apr21-522Lrl 4½ f :55 ft 6¼ 114 7 2h 13 13 Gon'zMN9 5000 93 TribalFire 114 D'tchP'ny114 S.O.Gene 9
Apr15-521Lrl 4½ f :55⅗m 42 112 5 44½ 46½ 45½ Gon'zMN8 5000 84 Cuna 115 MidStream 118 TribalFire 12
Apr 4-523Lrl 4½ f :55⅕ft 71 118 11 11141121 912 Perm'eR10 Mdn 80 Old Reliable 118 Froggy 118 Abbezac 11
June 25 Del 3-8 hy :38⅕b June 9 Del 3-8 ft :37⅖b May 18 Pim 5-8 ft 1:04⅖h

Spring Grove (M) 108
Br. c, 2, by Charing Cross—Hopeful Reward, by Reaping Reward.
Breeder, R. R. McClarin. 1952 2 0 0 0 (——)
Owner, R. R. McClarin. Trainer, G. C. Smith. **$4.500**
May 5-522Pim 5 f 1:01⅕ft 6 116 911 815 813 57½ SandersE10 7500 84 SeeMyWay116 Wi'gHome116 Flitar'nd 12
Apr21-522Lrl 4½ f :55 ft 11 114 2 913 714 610 Perm'eR2 5000 83 Lochwin114 TribalFire114 DutchP'ny 9
June 25 Del 3-4 hy 1:17⅕b June 21 Del 1-2 sy :51bg June 13 Del 3-8 ft :36⅖b

L'Trampe (M) 102
B. f, 2, by Rhodes Scholar—Vagrant, by Man o' War.
Breeder. T. Young. 1952 5 0 0 0 (——)
Owner, P. Godfrey. Trainer, A. Scruton. **$4.000**
Jun20-522Del 5½ f 1:08⅘ft 123 110 1411141314111139 F'dezAJ11 3500 69 Ast'n'mic'L111 C'yM'r'n103 Y'gR'm'ce 14
Jun 2-521Del 5 f 1:02⅗sl 75 111 1215121612241219 Batch'rL3 5000 58 UmbrellaMan107 TribalFire114 Clink 12
May 7-524Pim 5 f 1:01⅗ft 15 111 97 911 714 916 BauerR7 6500 74 Mr.Emile116 BattleChief109 Gro-Sm't 12
Apr28-523Lrl 5 f 1:03⅕m 140 117 74¾ 87½ 9161015 DelV'hioJ2 Mdn 66 DevilFree117 Req're117 F'rmersAngel 10
Apr 1-524Lrl 4½ f :55 ft 139 115 7 101310151113 DotterL10 10000 80 Lottalike 115 Scimitar 118 SlamThru 12
June 22 Del 3-8 sy :37⅘b May 2 Pim 1-2 ft :53⅖b

Fricasse (M) 102
B f, 2, by Alaking—V. Dorothy, by Sortie's Son.
Breeder. Mrs. E. G. Boyce. 1952 2 0 0 0 (——)
Owner, Mrs. E. G. Boyce. Trainer, L. G. Boyce. **$4,000**
May31-524Blr 4½ f :57 m 29 110 914 911 923 ClarkW1 Alw 74 SeeMyWay118 BillsSun111 JeepJr. 9
May 8-524Pim 5 f 1:01⅗ft 65 109‡1113111911251132 J'nsonR2 Mdn 58 ScottishAir 116 BirdieL 116 LaSabra 11
June 28 Del 3-8 ft :38b June 20 Del 1-2 ft :49bg May 12 Lrl 5-8 sy 1:06b

Question Five (M) 111
B. c, 2, by Vezzano—Rose B., by Pot au Feu.
Breeder, Mrs. F. L. King. 1952 1 0 0 0 (——)
Owner, A. J. Banello. Trainer, A. T. Clarke. **$5,000**
Jun25-521Del 5½ f 1:09 sl 5 118 811 820 826 831 SistoR1 Mdn 46 Tahiti 118 Privateer 118 Lead On 8
June 20 Del 3-8 ft :35⅖hg June 17 Del 3-8 ft :35⅗hg May 28 Del 1-2 gd :49bg

Gentle People (M) 108
Ch. f, 2, by Flaught—Spanish Sun, by Chance Sun.
Breeder, F. M. Fadeley. 1952 3 0 0 0 (——)
Owner, F. M. Fadeley. Trainer, J. V. Stewart. **$5,000**
Jun20-521Del 5½ f 1:05⅕ft 218 115 89¾ 91314281432 Hans'nL13 Mdn 64 V-Two118 GreatMogul 118 MightyDan 14
Jun16-521Del 5½ f 1:06 ft 45f 109 87½ 91011171317 H'smanL8 5000 75 PussyCat 118 Swatch 109 Froggy 14
Jun11-521Del 5 f 1:01⅖ft 70 115 1219121812211218 NashR10 Mdn 65 If I 118 Little Flirt II. 115 Binfield 12
June 19 Del 3-8 ft :38b June 6 Del 5-8 ft 1:05⅕b May 31 Del 5-8 sy 1:04b

Old Bob (M) 111
B. c, 2, by Last Reward—Rain Crow, by Westy Hogan.
Breeder, R. Ward & Mulholland Bros. 1952 3 0 0 1 $240
Owner, N. Mulholland. Trainer. M. M l'er. **$5.000**
Jun16-523Wat 5 f 1:00⅘ft 7½ 113 65 74¾ 810 46½ ArduiniR7 3000 83 Miss Fort Knox 110 I'll Try 111 Tyrus 12
Jun10-524Wat 5 f 1:02⅗ft 4½ 116 64¾ 34 3½ 4¾ Ard'niR11 3000 80 Cuanden116 NoReply113 SilverPasses 12
Jun 5-524Wat 5 f 1:01⅕ft 3½ 116 5¾ 41¾ 33 34 ArduiniR8 3000 84 I'llTry115 M'sF'rtKn'x108 Midn'htS'g 12
June 23 Del 1-2 hy :50⅗b April 30 Kee 3-8 ft :39⅖b

War Colleen 115
B. f, 2, by War Jeep—Markerit, by Sir Gallahad III.
Breeder. F. J. Heller & L. Combs II. 1952 4 1 0 0 $1,775
Owner, Starle Stable. Trainer. J. Serio. Jr. **$5,000**
Jun27-521Del 5½ f 1:07⅖ft 3½ 118 73¾ 75¾ 76½ 43¼ ShukN10 5000 82 BakerBr'h111 CindyMo'n106 Guarn'ius 12
Jun16-521Del 5½ f 1:06 ft 7¼ 116 55 55½ 55½ 52 P'm'reWJ3 5000 90 PussyCat 118 Swatch 109 Froggy 14
Jun12-521Del 5 f 1:01 ft 12e 111 1h 41½ 11½ 12 Boul'tisS2 3500 85 MoonMate112 LeadOn109 MissBeauf't 12
May30-521Del 5 f 1:00⅘ft 22 112* 98 710 911 811 McKeeC4 Mdn 75 Aq'm'rine117 Quisas117 M'thaM'rtin 12
June 25 Del 1-2 hy :52⅕b June 21 Del 3-8 sy :38⅖b June 11 Del 3-8 ft :38⅗b

2nd Del

6 FURLONGS (out of chute). Hannibal, June 14, 1952—1:09—3—124.) Purse $3,000. 3- and 4-year-olds. Maidens. Claiming. 3-year-olds, 114 lbs.; 4-year-olds, 122 lbs. Claiming price, $5,000; if for less, 3 lbs. allowed for each $500 to $4,000.

Chart Book Index No	Horse.	Date Track Rec	Wt	Today's Wt.	Chart Book Index No	Horse	Date Track Rec	Wt	Today's Wt
55448	Casaba	Oct51 Lrl 1:15⅖	120	111	611224	Locked In	Feb52 Hia 1:12⅘	122	114
17425	Dehra Dun			116	59407	Straight Run	Aug51 Atl 1:17	112	108
61691	The Slip	Jun52 Del 1:13⅗	118	114	60053	Hab	May52 CD 1:17⅖sl	121	114
61289	Symphonette	Nov51 Pim 1:15⅗	114	103	61691	Lefty Clarke			111
61118	Very Special	Mar52 OP 1:12⅖	118	114	60443	Living Image	May52 Del 1:14⅕	113	109
61816	Sound Spanking			103	59846	Natural Gas	Oct51 Wat 1:17⅖	112	108
59931	Beauson			116	614863	Gottadance	Feb52 Hia 1:12⅘	117	117
61268	Emergency Free	Jun52 Del 1:15⅕	118	108	614804	Pan Chance	Jan52 TrP 1:12⅕	114	116
56838	Flimsy	Apr52 Jam 1:15	111	103	240184	Challaguerre	Feb51 Hia 1:14	122	116
60314	Fiddlers Fancy	Jun52 Del 1:15	108	103					
61122	Arabita	May52 CD 1:13⅕	110	111					

Coupled: Symphonette and Flimsy.

Casaba (M) 111
Br. g, 3, by Cassis—Metella, by Mad Hatter.
Breeder. F. A. Bonsal. 1952 3 0 0 0 (——)
Owner, W. L. Stubbs. Trainer, Carlis. Sims. **$4.500** 1951 4 0 0 0 $125
Apr22-522Lrl 6 f 1:14⅕ft 106 120 12 91011221125 CardozaG3 5000 51 FirstSpur115 Blenwick120 PlayFiddle 11
Apr16-521Lrl 6 f 1:15⅘m 51 118 62¼ 71011221228 C'rd'zaG10 Mdn 40 Conty Bay 118 Tinker 111 Dustpan 12
Mar19-527C.T a 4½ f :50 m 4½ 112 5 55 814 816 CardozaG3 Alw 77 Mabs113 Psychogenic112 ChanceP'nt 10
Nov15-512Pim 3-4 1:14⅖hy 8½ 114 11 11 2½ 98¼ B'rmanC2 5000 65 Finchhaven 120 Challalad 108 Copier 12
Nov 9-514Pim 3-4 1:13 go 6e 117 108 1013 89½ 817 ShukN12 Mdn 63 LetsLive112 Bit o'Whiz117 Estuary 12
Oct22-511Lrl 3-4 1:14⅗ft 4½ 120 11 11 11½ 43½ ShukN7 5000 70 RaceAll 110 BussUp 120 RockVincent 12
Apr27-512Bow 4½ f :55⅘ft 8¾ 120 2 31½ 56½ 75¾ ShukN1 7500 78 Inca 117 MissLyric 117 Cambrian 11
May 12 Pim 1-2 sy :50h May 6 Pim 3-8 ft :38b May 3 Pim 3-8 ft :38⅘b

Dehra Dun (M) 116
Br. c, 4, by Discovery—In India, by Durbar II.
Breeder. Mrs. R. H. Heighe. 1951 0 0 0 0 (——)
Owner, Mrs. R. H. Heighe. Trainer, J. W. Mergler. **$4.000** 1950 3 0 0 0 (——)
Sep27-503Nar 3-4 1:12⅘ft 3e 118 65¼ 57¾ 912 818 SpinaleJ8 Mdn 65 Blentigo118 SylvanRock118 FacesEast 12
Sep20-504Nar 3-4 1:13 ft 16 118 1111111712151216 Str'geB3 Mdn 66 RoyalDuke118 FacesEast118 WellWell 12
May24-501Pim 4½ f :55 ft 4 122 4 75¾ 89 88¼ KnappL5 Mdn 76 BaldHillBoy122 Zeeland122 Soundings 12
June 24 Del 7-8 m 1:33b June 20 Del 5-8 ft 1:04⅘b June 17 Del 5-8 ft 1:02b

The Slip (M) 114
B. g, 3, by Vincentive—Sneakaway, by Teddy Weed.
Breeder. Mrs. E. H. Fleitas. 1952 6 0 0 0 (——)
Owner. Winlochan Stable Trainer H S Clark **$5,000** 1951 5 0 1 1 $1.100
Jun25-524Del 1 1/16 1:52⅕sl 4¾ 114 53¾ 76¾ 718 720 Kirkl'dA7 7500 30 HighD'sc'nt114 Al'm'nda110 Blenmint 8
Jun17-526Del 1 1/16 1:45 ft 23 112 53 716 830 833 JohnstonD4 Alw 53 Ref'ree121 VivaB'nes116 K'nsingt'nT'd 8
Jun13-526Del 1 1/16 1:46⅖ft 12 108 2½ 2½ 33½ 65¼ P'ss'reWJ6 Alw 76 Fl'gR'q't102 Scr'm'gMimi112 C'laR'k 7
Jun10-524Del 6 f 1:12⅖ft 12 118 96¾ 88 89¼ 56 J'nstonD6 Mdn 83 Pacific Ocean 118 Gahoe 118 Pliant 13
Jun 4-522Del 6 f 1:11⅕ft 87 114 63½ 91212201218 Er'sonC10 10000 77 C'leyFoy111 M'ryM'nt113 K's'gtonTed 12
May 7-524G.S 6 f 1:13⅗ft 6½ 118 53½ 68½ 815 815 Hanf'rdI11 Mdn 65 Val-O-Val 118 Fly'gJib 118 T'eH'n'd 12
Nov10-516Pim 1 1/16 1:47⅘ft 67 112 23 1½ 1h 2h BolandW4 Alw 73 OurCookie 118 Quentin 112 GoldLeaf 12
Oct29-511Pim 3-4 1:13⅗ft 4¼ 120 65½ 510 512 313 Kirkl'ndA1 5000 64 Brass Hat 114 Tinker 117 Cross Bones 12
June 17 Del 3-4 ft 1:16⅕b May 31 Del 3-8 sy :37b May 27 Del 1-2 sl :50⅗b

Symphonette (M) 103
B. f, 3, by Pilate—Jane Kemp, by Wrack.
Breeder. North Cliff Farm. 1952 2 0 0 0 (——)
Owner, Mrs. D. G. Van Clief. Trainer, J. P Jones. **$4.000** 1951 3 0 0 1 $250
Jun21-523Del 6 f 1:13⅘sy 52 113* 910 914 918 817 McKeeC6 Mdn 59 GrisGris118 PampasB'ty118 NonaB'le 10
May23-523G.S 6 f 1:13⅕ft 59 108‡1116111910191020 RyanF9 Mdn 62 MissNimble115 GrisGris115 NonaBelle 12
Nov13-512Pim 3-4 1:14⅕ft 12 114 89 713 99 87¼ WahlerC4 Mdn 67 PamelaH.109 OurI'te114 Scr'm'gMimi 12
Oct18-512Lrl 3-4 1:16 ft 2¼ 117 107¾10121015 713 SistoR2 Mdn 54 MissBr'way110 Sp'lNurse117 StarR'y 12
Oct13-513Lrl 3-4 1:15⅕ft 3¼e 117 96½ 75 56 35½ WahlerC10 Mdn 65 NimbleMyth117 M.Br'dway117 OurI'te 11
June 27 Del 5-8 ft 1:02⅖b June 24 Del 5-8 m 1:07⅗b June 20 Del 3-8 ft :36⅕bg

Very Special (M) 114
B. g, 3, by Bimelech—Special Gal, by Sir Gallahad III.
Breeder. Circle M Farm. 1952 5 0 0 2 $425
Owner, B. B. Williams. Trainer, B. B. Williams. **$5,000** 1951 15 0 4 4 $4,340
Jun20-523Del 6 f 1:13 ft 5¼f 112 85 66¼1113137¾ Kirkl'dA14 6000 72 Unattached105 BunnyH'g110 Bl'nwick 14
Apr22-525Kee 6 f 1:12⅖ft 4¼ 114 97½ 54½ 76¼ 76 DodsonD9 4500 84 Bl'kB'nt'm118 C't'nGi'y100 C'rt'r'sP'e 12
Apr15-526Kee 6 f 1:13 m 4¾ 115 32 34 32½ 710 PoparaA6 5500 77 Princ'sAnn106 Corfel 115 Bl'kBantam 12
Apr11-523Kee 6 f 1:13⅘ft 9-5 ▲118 51¾ 2½ 3nk 32½ ArcaroE2 Mdn 80 Eleven Men 118 Haltom 113 Pochard 12
Mar 7-525O.P 6 f 1:11⅗ft 5½ 118 45 33½ 34 34¾ BatesT11 Mdn 87 Smartjax113 OilC'ntess108 PartyKing 11
Nov10-513C.D 3-4 1:13⅗gd 2¾ ▲118 2½ 32 99¾ 914 C'okWM11 Mdn 65 Poopcha113 G'lantSt'rs115 Infuriated 12
Oct31-511C.D 3-4 1:12⅘ft 5½ 120 12½ 12½ 12 43½ BairdRL8 7000 79 Gr'tParh'm116 BusyFox116 S'dlersJ'y 12
Oct27-512C.D 3-4 1:12⅖ft 4 118 21½ 21½ 41 77¾ RiveraAD9 Mdn 77 Andre 118 Plunger 118 Indolence 12
June 28 Del 5-8 ft 1:01⅖h June 25 Del 3-4 hy 1:20⅕b June 23 Del 3-8 hy :38⅘b

Sound Spanking (M) 103
Ch. f, 3, by Grand Slam—Green Shed, by Teddy's Comet.
Breeder, Bomar Stable. 1952 1 0 0 0 (——)
Owner, Gerard S. Smith. Trainer, B. F. Christmas. **$4.000** 1951 5 0 1 0 $200
Jun26-521Del 6 f 1:14⅕ft 66 107 32 101111121327 M'teiroA8 2500 47 Don'tW't106 WhiteH'kle114 Hayw'thy 13
Aug23-513Blr 5-8 1:00⅖ft 5 110 83½ 85¼ 79½ 712 D'wnsW10 3000 M'amCross117 AceTip112 NotreDame 10
Aug17-513Blr 5-8 1:02 ft 12 107 54½ 54 2h 21¾ MolinaR8 2250 Adana 110 R'bleAway111 Chip'sSec'd 10
Aug 3-511Mth 3-4 1:14⅕ft 65 112 42½ 47½ 512 516 MoraH2 4000 60 SilkQuest 116 Eighty-Eight 110 Dr.A. 11
Jly 27-511Mth 5½ f 1:07⅖ft 36 117 129¾1111 713 612 MoraH2 4000 69 Scobeyville120 BankDrive120 HyPomp 12
Jly 3-511Mth 5½ f 1:08⅖gd 62 113 1117122011221116 MolinaR4 4000 60 Famera 116 RedHoops 117 MissFiddle 12
May 14 Jam 1-2 ft :52b May 10 Jam 3-8 ft :36⅗bg May 3 Jam 3-8 ft :39⅗b

Beauson (M) 116
Ch. g, 4, by Beau of Mine—Little Smarty, by Brandon Mint.
Breeder, R. C. Gerow. 1952 1 0 0 0 (——)
Owner, R. C. Gerow. Trainer, A. H. McGahey. **$4.000** 1951 2 0 0 0 (——)
Jun10-521Del 6 f 1:12⅘ft 107e 113 139¾141814231321 BauerR9 3000 66 Shine On 115 Librab 121 Valanza 14
Sep 6-512Tim 6½ f 1:23⅗sl 18 116 41½ 33½ 78 815 Mitch'lB5 Mdn R.Y'rOwn116 W'erMelon118 FirstBoy 8
Sep 1-515Tim a 5-8 1:00⅘ft 14 111 43 56½ 710 711 KaneT4 1500 Alamate 115 RoughCloud 115 Gunner 8

Emergency Free (M) 108
Blk. g, 3, by Free For All—Emergency Aid, by Man o' War.
Breeder, D. R. Cassell. 1952 3 0 0 0 (——)
Owner, J. W. Yonts. Trainer, W. Boganowski. **$4.000**
Jun21-522Del 6 f 1:13⅘sy 25f 113 117¼101112161114 Mont'roA3 3000 62 AirQueen 103 Cloudburst 114 Spa 14
Jun10-524Del 6 f 1:12⅖ft 39 118 83¾101110131014 Kirkl'dA13 Mdn 75 Pacific Ocean 118 Gahoe 118 Pliant 13
May16-524C.D 6 f 1:13 ft 41 115 107¾101310111012 CookWM10 2500 73 BlueN'na115 TonysTr'ble115 Merc'd's 11
June 27 Del 5-8 ft 1:02⅗b June 14 Del 5-8 ft 1:01⅘b June 6 Del 3-4 ft 1:16bg

Flimsy (M) 103
Ch. f, 3, by Air Hero—Watch Flag, by On Watch.
Breeder. J. P. Jones. 1952 3 0 0 0 $200
Owner, J. P. Jones. Trainer, J. P. Jones. **$4.000** 1951 2 0 0 0 $150
May10-521G.S 6 f 1:12⅗ft 10 112 45½ 77½12201216 HanfordI12 5000 69 FlyingP'ly112 BigKeis119 Hollowbr'k 12
Apr22-522Jam 6 f 1:12⅖ft 5 114 1h 33 410 914 WahlerC2 7500 71 Standee119 JeSuisPret113 Kni'tAlert 12
Apr18-527Jam 6 f 1:13⅘ft 3¾ 111 2½ 21 22 46 WahlerC11 Mdn 72 SunnyFox 116 Hypalong 126 Avion 11
Aug 8-511Sar 5½ f 1:08⅖m 4½ 109 14 15 12 41¾ WahlerC1 7500 74 Hadassah114 OurHespera116 L'tyLuck 7
Jun 7-514Bel wc4½ f :52⅕ft 14 116 10 52 63¾ 68¼ WahlerC5 Mdn 90 Fidget 116 Gun Moll 116 Caucus 10
June 25 Del 3-8 hy :38⅖b June 22 Del 5-8 sy 1:03b June 20 Del 5-8 ft 1:04b

Fiddlers Fancy (M) 103
Gr. f, 3, by First Fiddle—Transcending, by Stimulus.
Breeder. Mrs. M. C. Greer. 1952 2 0 0 0 (——)
Owner, Mrs. C. M. Greer. Trainer, J. T. Skinner. **$4.000**
Jun13-524Del 6 f 1:12⅕ft 14 108 31 65¾ 69 614 P'm'reWJ2 5000 76 L'yAdvo'te113 SilkQ'st117 Time f.F'n 8
May20-524Bel 7 f 1:25⅘sy 25 113 41¾ 814 824 831 ErricoC5 7500 50 NobleSun118 FlyingJib113 FourJacks 8
June 7 Bel 5-8 ft 1:02⅖h June 3 Bel 1-2 ft :49⅕hg May 30 Bel 3-4 ft 1:16⅗h

Arabita (M) 111
B. f, 4, by Arabs Arrow—Thidiot, by Invermark.
Breeder. B. O. Hickman. 1952 4 0 0 0 (——)
Owner, Mary P. Hickman. Trainer, B. O. Hickman. **$4.000**
Jun20-527Del 6 f 1:13 ft 60 112* 21 72¾13161321 WardPA7 Mdn 59 ParadiseLost 114 Pliant 114 Blenmint 13
Jun 9-524Del 6 f 1:12⅕ft 10 114 21½ 75¼10121020 P's'eWJ10 3000 70 GoldScript 114 Bullow 110 Inaname 10
May15-527C.D 6 f 1:12⅕ft 59 110 11 11 65½ 75¼ PoparaA7 3500 84 Locks120 WeepNoMore115 MilanMan 8
May 7-523C.D 6 f 1:11⅗ft 44 117 76 91211201125 DodsonD8 Mdn 67 Th'kTwice122 Polnettie104 Penaction 12
June 13 Del 5-8 ft 1:04⅖b June 8 Del 1-2 ft :49b May 13 CD 1-2 ft :49h

Locked In (M) 114
B. g, 3, by Warlock—Shackle, by Whichone.
Breeder. J. Bromley. 1952 5 0 0 2 $675
Owner, Cedar Farm. Trainer, C. W. Shaw, Jr. **$5,000**
Jun20-527Del 6 f 1:13 ft 13 115 53½ 62¼ 46½ 43½ McLeanP5 Mdn 76 ParadiseLost 114 Pliant 114 Blenmint 13
Apr22-521Lrl 6 f 1:13⅘ft 4 120 94¼ 66¼ 54½ 32½ ServisJ4 5000 75 Pine Ville 120 Blenmint 120 Tinker 12
Feb22-523Hia 6 f 1:12⅕ft 2¼ ▲122 94 1012 812 815 ShukN1 7500 72 Gr'nSaber122 NextStop112 Val-O-Val 12
Feb11-524Hia 6 f 1:11⅖ft 6¼e 122 43 33 33½ 36½ ShukN11 7500 84 RedFlush122 Kn'tAlert122 Lion'sSh're 11
Jan28-523Hia 6 f 1:12⅖ft 20 122 41 86¼ 811 812 ShukN10 7500 74 Canton122 BugleCorps122 Lion'sShare 12
June 18 Del 1-2 ft :53b June 14 Del 1-2 ft :48⅖b June 7 Del 3-4 ft 1:14h

Straight Run (M) 108
Br. g, 3, by Straight Lead—Miss Annie L., by Stagehand.
Breeder. Mrs. D. A. Buckley. 1952 1 0 0 0 (——)
Owner, Mrs. D. A. Buckley. Trainer, D. W. Kerns. **$4.000** 1951 1 0 0 0 (——)
Jun 5-523Del 6 f 1:13⅗sl 83 103* 62¾121213171319 RyanF13 5000 64 Jungle Wind105 Betsy Marie117 Locks 14
Aug13-511Atl 3-4 1:14⅖gd 36 112 911111211161114 BoneF6 4000 61 M'sDirect110 G'geW.W.108 Cor'nLass 12
June 27 Del 3-8 ft :38⅕b June 25 Del 5-8 hy 1:03bg June 21 Del 5-8 sy 1:04⅕b

Hab (M) 114
B. c, 3, by Royal Ford—Commencement, by Bull Dog.
Breeder. H. A. Burns. 1952 3 0 0 0 (——)
Owner, Mrs. H. A. Burns. Trainer, H. L. Vanier. **$5,000** 1951 5 0 0 0 (——)
Jun11-522Del 6 f 1:12⅗ft 25f 117* 42½ 89¼ 913 916 WardPA3 7500 72 JoeRay,Jr.116 Influence122 Ned'sAce 14
Jun 4-522Del 6 f 1:11⅕ft 46f 114 106¾101310191117 Fort'neT4 10000 78 C'leyFoy111 M'ryM'nt113 K's'gtonTed 12
May 9-522C.D 6 f 1:14⅗sl 43 121 43½ 59 914 914 AdamsJ1 Mdn 63 Sw'tRelish116 MissS'd'te116 V'sairess 10
Sep29-512Haw 6½ f 1:19⅗ft 38 113 86¾101110181219 ChurchK4 5000 63 M'yTh'ght111½ B'syF'x113 F'xyAd'line 12
Aug22-512Was 5½ f 1:05⅘gd 61 112 87¼ 918 812 911 ChurchK5 8000 71 Tile Man110 OldPat 118 RosyGreek 11
Aug 8-511Was 5½ f 1:07⅕sl 84 118 65 79 77½ 712 ChurchK9 7500 63 GushingOil118 Jacktown111 Har'ngue 12
Jly 19-514A.P 5½ f 1:05⅖ft 21e 118 109½122012191219 SchabH11 Mdn 70 Marcad'r118 KingsR'd118 Espino'sl'ge 12
Apr20-514Kee a 1-2 :47⅗ft 29 118 10 77½ 812 914 ChurchK9 Mdn Calicut 118 GraniteFlyn 118 TisJoe 12
June 13 Del 1-2 ft :50b May 14 CD 5-8 ft 1:03b May 6 CD 3-4 ft 1:17b

Lefty Clarke (M) 111
B. g, 3, by Alaking—Dorothy Pomp, by Pompey.
Breeder. W Elliott. 1952 8 0 0 0 (——)
Owner, W. Elliott. Trainer, W. Elliott. **$4.500**
Jun25-524Del 1 1/16 1:52⅕sl 76 114 2h 65¾ 821 825 BauerR4 7500 25 HighD'sc'nt114 Al'm'nda110 Blenmint 8
Jun11-522Del 6 f 1:12⅗ft 25f 116 116½109¼11171119 BauerR12 6500 69 JoeRay,Jr.116 Influence122 Ned'sAce 14
Jun 4-524Del 1 1/16 1:47⅘ft 91 114 22 62¼ 77¾ 710 BauerR9 7500 64 Scr'mingMimi112 Mr.K'p114 Revel-On 10
May31-527Del 1 1/16 1:51 m 41 114 1h 53½ 89¾ 913 Joh tonD7 4500 45 Monacoan116 HighDesc't116 MissLy'c 11
May 9-526Pim 1 1/16 1:47⅘ft 116 108 23 613 817 822 VasilA4 5000 49 ArmyConsc't113 Hid'nM'tive111 Chilly 9
May 2-525Pim 5½ f 1:08⅕ft 161 116 97¾ 89 10141015 Regal'toJ5 5000 76 PlayFiddle109 Blenwick116 Recurring 10
June 23 Del 1-2 hy :51⅖b June 21 Del 1-2 sy :51⅖b May 14 Pim 1-2 ft :50h

Living Image (M) 109
Ch. f, 3, by Cassis—Marcia P., by Discovery.
Breeder, W. Y. Goldsborough. 1952 4 0 0 0 (——)
Owner, W. Y. Goldsborough. Trainer, E. Trueman. **$5,000**
Jun14-522Del 6 f 1:10⅗ft 33 113* 66½ 69 612 616 WardPA2 Mdn 82 Lav'derHill 120 GrisGris120 P'pasB'ty 7
Jun 7-521Del 6 f 1:12⅘ft 24 115* 99½ 812 913 69¾ McKeeC3 Mdn 77 LadyCarolina120 Lav'rHill 120 Souffle 10
Jun 3-524Del 6 f 1:12⅗ft 48 113 85½ 98¾ 713 817 BauerR7 Alw 71 Ladslove 113 June Time 118 Lily M. 13
May29-522Del 6 f 1:12⅖ft 67 113*14141313 87½ 89 McKeeC6 Mdn 80 S'yCorner118 M'yIslands118 NonaB'le 14
June 24 Del 3-8 m :38⅖b June 20 Del 3-8 ft :37b June 18 Del 3-8 ft :36⅘b

Natural Gas (M) 108
B. g, 3, by Principal—Girlie Star, by Identify.
Breeder. Miss M. Russ. 1952 5 0 1 0 $200
Owner, J. F Kirk. Trainer, F Hahn, Jr. **$4.000** 1951 5 0 0 0 (——)
Jun 9-525Del 1 1/16 1:47⅗ft 54 120 1216121311201021 ParentiJ1 Mdn 54 Revel-On120 Cariduro115 Whirlahead 12
May28-522Blr tc 1 3/16 2:11 ft 8¼ 108 79½ 619 419 520 LauerJC5 2000 42 BusyVera109 NoneForU113 Chicaine 8
May23-523Blr 7 f 1:29 ft 99 112 55½ 412 38½ 28 BovineV1 2000 75 MoonBoy122 Comm'ner122 MamaSan 10
May16-521Pim 1 1/16 1:50 ft 122 112 1010121912271225 PicouC10 2500 35 BonusBoy112 On theWire111 LeadAll 12
May 3-521Pim 5½ f 1:10⅕ft 119 116 121112161214 911 Sor'tinoM9 2500 70 J'ny'sJill 111 Copsa108 JamaicaSq're 12
Nov27-514Bow 3-4 1:14 gd 209 116 814 916 921 1024 CorreaR6 5500 58 Bit o'Whiz115 Ch'llaR'k113 S'maArch 12
Nov21-514Bow 3-4 1:14⅕ft 626 111 1211121611251224 CorreaR7 5500 57 FlushingDusk113 Copier113 Irismark 12
Oct 4-515Wat 3-4 1:14⅖ft 69 112 77 1112119¼1215 CorreaR10 2250 60 Selabull 109 Ginoway 113 Rectortown 12
June 21 Del 1m sy 1:45⅗h May 14 Lrl 5-8 ft 1:05⅘h May 7 Lrl 1m ft 1:50b

Gottadance (M) 117
Ch f, 4. by Pensive—Ever Supreme. by Supremus.
Breeder J H Clark. 1952 11 0 2 1 $2,050
Owner, J. B Rosen. Trainer. J. B Rosen. **$5.000** 1951 11 0 0 0 $200
Jun23-528Del 1 1/16 1:46⅗m 6¾ 109 49 417 317 322 ParentiJ4 5000 56 Sil'rFlu'h104 Carel'sJones112 Did'slip 6
Jun20-527Del 6 f 1:13 ft 15 117 63½ 51¾ 36 65 SistoR12 Mdn 75 ParadiseLost 114 Pliant 114 Blenmint 13
Jun 4-524Del 1 1/16 1:47⅘ft 5¼ 119 109½104¼1011 915 Kirkl'ndA6 7500 59 Scr'mingMimi112 Mr.K'p114 Revel-On 10
May15-525G.S 6 f 1:14 ft 6½ 106 33½ 31 21½ 21½ RobertsP7 Alw 76 Romantype 110 FoxRun 109 Warup 8
May 9-524G.S 6 f 1:12⅕ft 6½ 115 1115 97½ 610 69½ Fe'dezF9 Mdn 77 ByJupiter110 ArabK'ght110 K'g'sQu't 12
Apr 8-524G.P 6 f 1:13⅖ft 3¾ 113 89¾ 64¼ 52¾ 4¾ Culm'eJ4 AlwM 77 Fenelow 115 LeesBoy 118 BigOak 10
Mar18-524G.P 7 f 1:24⅗ft 6½ 112 4¾ 45 36 510 K'klandA4 Alw 80 GlenEsk120 Mich'nza111 LebanonLad 9
Feb29-527Hia 6 f 1:11⅖ft 7½ 113 54½ 44½ 45 48¼ Go'zMN2 Alw 83 MissRev'd113 Br't-n-P'd111 W'lW'hlt 7
June 22 Del 1-2 sy :50⅖b June 19 Del 1-2 ft :51b June 3 GS 1-2 gd :51b

Pan Chance (M) 116
B. g, 4, by Peace Chance—Pandonna, by Insco.
Breeder. G. Thorn 1952 7 0 1 0 $450
Owner Mrs. Mary Robinson. Trainer, R. Nixon. **$4.000** 1951 3 0 1 1 $550
Jun23-522Del 6 f 1:15⅕m 24 114 42 42½ 54½ 45¾ John'nD13 2500 63 R'eTan'm119 Lis'nTig'r116 Hea'hM'se 13
Jun 6-522Del 6 f 1:11⅗ft 42 117 73¼ 87¼ 713 914 McLeanP3 3000 79 Isosceles 119 Rough Me 122 Equibit 14
May 9-524G.S 6 f 1:12⅕ft 40 113‡ 57 66 815 914 RyanF3 Mdn 73 ByJupiter110 ArabK'ght110 K'g'sQu't 12
Feb25-522Hia 6 f 1:12⅕ft 8¼ 122 96 88¼ 66 67¼ WallN1 Mdn 80 Portcullis122 Gottad'ce117 SeaLoca'n 11
Feb 7-523Hia 7 f 1:26⅗ft 4½ 120 52¾ 78¼ 710 812 StoutJ8 Mdn 65 Glen Esk 120 No Disgrace 115 Big Oak 11
Jan TrP 6 f 1:12⅕ft 114 53 23 31½ 2h WallN1 2500 86 Mar'aK.106 B'tyHamper109 DelveAr'd 12
Jan -521TrP 1 1/16 1:46⅘ft 8¼ 113 43 129¾12161219 R'guezE10 3000 59 B'mbPr'ce113 Hyperpl'y114 DelveAr'd 12
Dec27-511TrP 3-4 1:13 ft 8-5 ▲113 31 21 23 34¼ WallN12 3000 76 StillUns'ed114 Bo'bP'ce113 A'ieSt'ins 12
June 22 Del 3-8 sy :35⅗h June 12 Del 1-2 ft :49⅗b June 5 Del 3-8 sy :38⅗b

Challaguerre (M) 116
Ch. g, 4, by Challenger II.—Battle Flame, by Blenheim II.
Breeder. W. L. Brann. 1951 1 0 0 0 $150
Owner, Mrs. E. A. Christmas. Trainer, D. Christmas. **$4.000** 1950 3 0 0 1 $625
Feb20-513Hia 3-4 1:12⅗ft 7-5 ▲122 51¾ 51¾ 54½ 47 W'dh'eH9 Mdn 75 BullMiss 117 Moseid 122 Mondaval 12
Aug23-504Sar 5½ f 1:05⅗ft 3¾ 118 41¾ 43 44 43¼ Het'gerG6 Mdn 87 TheVeep 118 BlueHelmet 118 Zeeland 11
Aug11-507Sar 5½ f 1:05⅖ft 11 118 44 48 47 34½ Kirkl'dA7 Mdn 86 WarPhar 118 AwayAway 118 Kadir 18
Jly 24-505Jam 5½ f 1:05⅗ft 42 118 53 51¾ 52 43¾ Het'gerG1 Mdn 86 Auditing118 AwayAway118 All IsWell 11
June 26 Del 5-8 gd 1:03⅖b June 21 Del 7-8 sy 1:33⅕b June 16 Del 5-8 ft 1:04b

3rd Del

6 FURLONGS (out of chute). (Hannibal, June 14, 1952—1:09—3—124.) Purse $2,500. 4-year-olds and upward. Claiming. 4-year-olds, 120 lbs.; older, 122 lbs. Non-winners of two races in 1952, allowed 3 lbs.; one race, 6 lbs. Claiming price, $3,000.

Chart Book Index No	Horse	Date Track Rec	Wt	Today's Wt	Chart Book Index No	Horse	Date Track Rec	Wt	Today's Wt
61479	Kings Lane	Aug51 Ran 1:12⅗	110	109	61480	‡Ginny Gal	Apr52 Lrl 1:13⅖	117	104
54116	Cornwall	Jun51 Del 1:11	110	116	61689	Palanquin	Sep51 Atl 1:12⅘	113	109
61480	Miss Pidgeon	Jun52 Del 1:13	112	111	36206	Our Yonkela	Jly51 Det 1:12⅖	112	114
61480	Soundings	Jun52 Del 1:12	112	114	59177	‡Fetch-It	Mar51 Lrl 1:14⅗	114	109
497024	‡Show Off	May51 Beu 1:14	106	109	614793	Floco	Aug51 Nar 1:12⅘	107	114
608723	Like Stone	Aug51 Was 1:11⅗	114	114	59937	Dorothys Miss	Aug51 Atl 1:12⅘	114	109
614792	Deficit	Jun52 Del 1:16⅗sm	114	114	61575	Lillian Clarke	Jun51 Del 1:13⅕	112	111
(61479)	Moon Boy	Jun52 Del 1:11⅘	114	120	615754	Tampero	Sep51 Atl 1:11⅕	110	119
61823	Race Tandem	Jun52 Del 1:13	121	122	61689	Golden Earring	Jun52 Del 1:12⅖	107	109
61479	*Warmoud	Aug51 Atl 1:12⅗	114	111					

Kings Lane 109
B. f, 4, by Alaking—Blossom Lane, by Bull Dog.
Breeder. Mr & Mrs C. E. Nelson. 1952 8 0 0 0 $60
Owner, Mrs. M. G. Heron. Trainer, M. G. Heron. **$3.000** 1951 23 3 3 3 $3.650
Jun23-521Del 6 f 1:16⅖m 44 111 62¾ 86¼10161212 McKeeC1 2500 51 Moon boy 117 Deficit 114 Floco 12
May30-524Blr 5 f 1:02⅘m 38 110 86½ 813 86½ 79 RussoA7 2500 70 RaceTandem115 Yazoo122 Example 10
May16-522Pim 6 f 1:14⅕ft 130 112 54½ 67½ 76¼ 913 LawF8 3000 67 Indus110 DorothysMiss112 MaryAnn 12
Apr30-522Lrl 6 f 1:14⅗gd 123 111 53½101110121019 LawF4 2500 55 H'ndyMan118 FairDegree118 K'gCr'ss 11
Mar11-527S.P 5½ f 1:06⅕ft 91 104 1013 910 98¼ 99½ Ed'ardsJ8 2250 84 JeanneH. 106 RayDon 114 SkyAir 10
Mar 4-525S.P 6 f 1:14⅕ft 12 105 21 2½ 21½ 43¾ Ed'ardsJ5 2000 79 Bendanear110 Lycett107 Gr'deMonde 9
Feb27-524S.P 6 f 1:18⅖hy 14 105* 42½ 41 32 45½ VitelliJ5 2000 57 Montaera115 Bendan'r110 Gr'deM'de 7
Feb14-527S.P 6 f 1:13 ft 39 111 58 69½ 712 715 RoserG4 2000 74 P'tChicot104 Peb'leSong114 Espionne 8
June 21 Del 3-8 sy :38⅕b

Cornwall * 116
B. h, 5, by Some Chance—Corinne Dailey, by Swift and Sure.
Breeder. A S Hewitt. 1952 1 0 0 0 (——)
Owner, B. F. Christmas. Trainer, B. F. Christmas. **$3.000** 1951 15 5 1 2 $9,575
Mar28-522Lrl 6 f 1:13⅗m 6-5 ▲109‡ 55 45½ 67½ 88½ ZanelliR8 c3500 70 SwordsT'n116 Balmoral 116 BullHyde 10
Nov14-513Pim 3-4 1:13 ft 1 ▲118* 83 31 1½ 11½ DiM'roS4 5000 80 DogsUp109 WitchWay117 Rustum 12
Nov 1-514Pim 3-4 1:12 sy 3 109‡ 1h 13 15 18 DiM'roS3 5000 85 Polly'sDelay116 Nightlife119 Nar'ator 11
Oct25-511Lrl 3-4 1:12⅗gd 2¼ ▲118 31½ 32 44 35¼ BoneF8 c4000 79 Puff 108 Jolly Star 117 Bullow 12
Oct18-513Lrl 3-4 1:12⅗ft 4¾ 115 51¾ 61¾ 43½ 46½ BoneF2 5000 77 IdleMemory115 RosePoll 111 Fl'tArgo 10
Oct 4-516H.P 3-4 1:12⅘gd 8¼ 116 47 58 54 42 Mont'roA2 Alw Sl'perSatin108 A'tDora111 M'ymigirl 7
June 28 Del 3-4 ft 1:14⅗h June 18 Del 3-4 ft 1:16⅕b June 14 Del 5-8 ft 1:02b

Miss Pidgeon 111
Ch. m, 7, by Carrier Pigeon—Miss Mint Drop, by Kai Feng.
Breeder. C. D. Morris. 1952.. 8 0 0 0 $300
Owner, Mrs. E. Bailey. Trainer, Carlis Sims. $3,000 1951..28 1 2 2 $1,300
Jun23-522Del 6 f 1:15⅕m 17 104 1211 1315 1320 1319 Hansm'nL7 2500 50 R'eTan'm119 Lis'nTig'r116 Hea'hM'se 13
Jun19-524Del 6 f 1:12⅖ft 65f 116 137¼ 1111 84¼ 55¾†Fer'ezAJ6 3000 77 Bullow 111 Inaname 114 Never Better 13
†Placed fourth through disqualification.
Jun13-522Del 6 f 1:12 ft 43 113 95 76¾ 1113 1114 SistoR4 3000 77 Dada 122 Bullow 108 GoldScript 12
Jun 9-524Del 6 f 1:12⅕ft 55 112 96½ 64¾ 65¼ 44 Wils'nHB7 2500 86 GoldScript 114 Bullow 110 Inaname 10
May30-527Del 1 1/16 1:46⅘ft 51 108* 45 1011 1015 1011 McKeeC7 2500 68 BrightOm'n116 Elmo'sCh'ce116 D'r'da 10
May26-527Blr 7 f 1:34⅘hy 76 112 97½ 815 813 713 BauerR2 1750 41 Mamaloi115 M'sC.O.D.112 Trig'rM'se 10
Mar21-522C.T 6½ f 1:23 ft 13 112 87 69 59 410 PappasG8 1500 67 TwoDrinks118 BessPasses112 SkyFli't 10
Mar15-525C.T a 7 f 1:29 gd 46 114 810 815 816 820 RiveraL4 2000 51 Slam'uring110 MarPompey113 TorMel 8
June 18 Del 3-8 ft :38b June 6 Del 1-2 ft :49b May 12 Lrl 5-8 sy 1:03⅘h

Soundings 114
Blk. g, 4, by Depth Charge—Holua, by Phalaros.
Breeder, King Ranch. 1952.. 6 0 0 2 $535
Owner, E. S. Sutliff. Trainer, F. Shenski. $3,000 1951 17 1 3 3 $3,950
Jun23-522Del 6 f 1:15⅕m 5 114 1½ 2½ 66½ 812 BauerR4 2500 57 R'eTan'm119 Lis'nTig'r116 Hea'hM'se 13
Jun17-522Del 6 f 1:11⅗ft 12 112 51½ 34 34 32 BauerR12 2500 85 B'yOrd'rs114 L'tsD'nce114 F'th'sPr'ce 14
May27-526Blr 5 f 1:02⅕gd 4 115 32 11 2½ 33 BauerR6 2500 79 Yazoo 117 Backfire 110 YourSon 10
May17-521Pim 6 f 1:13⅕ft 7½ 120 1h 2½ 42½ 44½ SandersE3 2500 80 Oc'nClip'r113 S'p'rD'te122 Trig'rM'se 12
Apr25-521Lrl 6 f 1:13⅗sy 6¼ 114 31½ 65½ 915 918 Mitch'lB3 2500 61 GoodVal'y114 Ballin'k'l 109 Roundelay 12
Apr 5-522Lrl 6 f 1:14⅗sy 12 120 13 1h 43 87 Mitch'llB1 2500 67 Floco 111 Make Hay 117 Foxy Star 11
Aug24-513Atl 3-4 1:12⅕ft 9 111 53¼ 67 814 814 SandersE8 2750 72 DustyVixen108 L'kyLady110 T'janWar 10
Jly 25-511Nar 3-4 1:12 ft 4¼ 113 11 12 21 34 S'dersE6 2500 83 HoolsIt 107 Mischianza 108 LazyPat 10
May 6 Pim 3-8 ft :35b May 1 Pim 3-4 ft 1:18h

Show Off (M) 109
Ch. g, 5, by The Rhymer—Rupaca Miss, by Milkman.
Breeder, P. J. Carey. 1951 9 0 0 0 $50
Owner, F. Papiano. Trainer, F. Papiano. $3,000 1950 4 0 0 0 $50
Dec17-511C.T a 4½ f :50⅕ft 77 114 9 84¾ 44½ 43 Bel'gerRL5 1500 RayStar111 Mic'yM'se114 Dolly'sl'age 10
Sep 7-517Tim 6½ f 1:24⅘sl 84 112 33 54 615 620 WrightC2 1500 FashionHit113 B'ldHillBoy112 Harpist 8
Aug 3-512Ran 3-4 1:14⅗m 108 110 109 1122 1118 1125 TurnerJ1 2000 47 ClearRequ't113 HeddyB.108 JessicaB. 11
May26-513Wat 3-4 1:12⅖ft 55 114 76¾ 710 78¾ 819 Clagg'tH7 2500 66 Rom'yAnn109 BullLead117 Ned'sPolly 8
May22-512Wat 3-4 1:13⅖ft 25 116 54 56½ 54 57¼ Clagg'tH3 2000 73 C'sinB'tty111 TightG'p120 White'sF'g 7
May12-511Beu 3-4 1:16⅗hy 13 105* 814 817 817 834 McG'galR5 1000 30 LateAd'ce118 VinitaGen'l 114 R'oUlla 8
May10-511Beu 3-4 1:13⅖ft 33 106* 96¾ 912 63¾ 73¼ McGon'lR3 1000 77 Justayr 110 SkinDeep 112 Halogi 10
Feb 3-514F.G 3-4 1:14 ft 95 107‡ 89½ 810 815 832 RizzoR5 3000 45 Leucoton 117 Helia 105 Dasha 8
June 25 Del 1m hy 1:48b

Like Stone 114
Ch. g, 4, by Sweep Like—Kum A Runnin, by Tryster.
Breeder. J. W. Marr. 1952 18 0 3 4 $3,050
Owner, Blue Stone Farm. Trainer, W. A. Croll, Jr. $3,000 1951 28 2 6 3 $5,205
Jun18-528Del 1 1/16 1:46⅘ft 3 ▲116 42¼ 33 33 37 Gon'zMN4 3000 70 JoeM'dell 122 Inchc'bar117 N'thm'nII. 10
Jun13-527Del 1 1/16 1:46 ft 12 115 66½ 56¼ 46¼ 511 G'n'zMN10 4000 72 Recluse113 PrinceC'ns'rt119 WarD'b'r 10
Jun 2-528Del 1 1/16 1:47⅘gd 5½ 113 913 77 58 68½ Gon'zM12 4000 65 BallHawk 104 Recluse 110 Dr.Cricket 12
May22-528G.S 1 1/16 1:47⅖gd 4 113 11½ 2h 21 22½ Balz'tiW2 c3750 70 FreePress120 Sn'wfl'res119 Tr'm'tK'g 11
May14-523G.S 6 f 1:12⅘ft 16 113 108¾ 67½ 55½ 5nk Bal'tiW8 4000 84 PisgahR'd114 Alexis115 FlyingW'ther 12
May 6-521Bel 6 f 1:12⅗ft 4½ 114 73¼ 54½ 54½ 64 Scurl'kO3 5000 82 ThirdAce114 Detective109 Gondolier 9
Apr24-522Jam 6 f 1:13 ft 7½ 126 41¾ 63¼ 46½ 32 Scurl'kO1 4000 80 Gondolier120 ClassicNi't121 T.Spaniel 13
June 25 Del 5-8 hy 1:03⅘b June 17 Del 3-8 ft :36b June 7 Del 1-2 ft :50b

Deficit (M) 114
Ch. g, 4, by Top Money—Steel Beam, by Pairbypair.
Breeder, Mrs. H. D. Massey. 1952.. 2 0 1 0 $500
Owner, A. H. Hanna. Trainer, W. W. Waters. $3,000 1951 . 7 0 0 0 $25
Jun23-521Del 6 f 1:16⅖m 57f 114 31 2h 2½ 2½ BauerR11 2500 62 MoonBoy117 Floco114 EternalSquare 12
Jun16-524Del 6 f 1:11⅕ft 76 111 2h 73¾ 811 1318 Fe'dezAJ4 2500 71 G'dScript107 T'hC'trol 116 Mr.JoeP'k 14
Aug17-512Blr 7-8 1:28 ft 18 107* 1019 1014 921 821 McG'alF8 1300 Skip'rW.122 JetFighter121 R'lRhymer 10
Jly 28-515C.F a 5-8 :55⅗ft 13 112 34½ 59 611 611 DownsW3 1500 IndianBreeze111 Suebarb107 Deloplay 7
Jly 4-513C.T a 7-8 1:31⅗sl 7 117 1h 21 21 44¾ Allg'ierR3 1500 Salome 109 FleetCross 114 Sol 10
Jun26-516C.T 6½ f 1:23⅖ft 8¼ 109* 2h 2h 2½ 66 M'Gon'lR9 2000 Am'nCross114 LuckyFlag114 WiseBet 10
May23-515Pim 1 1/16 1:51⅕sy 67 107‡ 1h 22 52¾ 611 HeimR5 2500 45 RapidOne 106 ErnieO. 113 Violence 12
May 9-512Pim 5½ f 1:07⅗ft 92 114 52 89¾ 1014 916 ClarkW8 Alw 62 SkyWorld 122 Penocc 122 Shrewd 12
May 29 Del 3-4 ft 1:16⅖bg

Moon Boy * 120
Dk. b. g, 4, by Hunters Moon IV.—My Wo, by Golden Guinea.
Breeder, H. J. McKeon. 1952 15 2 3 1 $4,575
Owner, O. Haug. Trainer, N. S. Mitchell. $3,000 1951 10 0 0 1 $400
Jun23-521Del 6 f 1:16⅖m 5¾ 117 2½ 1h 1½ 1½ Mitch'llB8 2500 63 Deficit 114 Floco 114 Eternal Square 12
Jun16-522Del 6 f 1:11⅖ft 36 114 2h 2h 2h 22 J'stonD10 2500 86 CockF'ther111 NewPomp101 Tampero 11
Jun13-528Del 1 1/16 1:46⅖ft 86 121 2h 55½ 1013 1013 John'nD10 3000 68 Turnpike118 BrokenLens121 Inchcob'r 11
Jun10-527Del 1 1/16 1:47⅕ft 6¼ 118 45 68 711 811 McLeanP9 3000 66 Aquarius112 Trusted113 SamBernard 11
May29-528Del 1 1/16 1:47 ft 9¼ 116 14 11½ 2h 44 Mitch'llB5 2500 74 PrinceCons't118 St'dOff116 FreePas's 12
May23-523Blr 7 f 1:29 ft 2-3 ▲122 12 110 18 18 MitchellB5 2000 83 NaturalGas112 Com'qer122 MamaSan 10
May21-527Blr 7 f 1:37⅖hy 5¼ 114 1h 44 47 58¾ MitchellB2 2750 Ballinakill 111 Nottin 117 Icy Stare 9
May13-522Pim 6 f 1:14⅕ft 8¾ 120 21 2½ 23 24 MitchellB9 Mdn 76 QuizM'r120 F'stSw'g120 Ch'ceDesign 12
June 3 Del 3-8 gd :37⅖b May 7 Lrl 1-2 ft :49⅗b May 5 Lrl 3-8 ft :40⅗b

Race Tandem 122
Ch. g, 5, by Reigh Count—Michigan Star, by Michigan Boy.
Breeder. Logan Murray. 1952 14 2 1 4 $3,960
Owner, C. Quigley. Trainer, C. Quigley. $3,000 1951 24 2 2 2 $2,917
Jun26-528Del 1 1/16 1:47 ft 9½ 122 32½ 21½ 42 56 McLeanP4 2500 70 Spri'gSc'ut117 L'tsD'nce117 Ca'pa'leo 12
Jun23-522Del 6 f 1:15⅕m 7¼ 119 3½ 1½ 1½ 1¾ McLeanP1 2500 69 Lis'nTig'r116 Hea'hM'se116 PanCha'e 13
Jun17-522Del 6 f 1:11⅗ft 25 121 2½ 24 66¾ 86½ McLeanP4 2500 80 BayOrders114 LetsDance114 S'ndings 14
Jun10-528Del 1 1/16 1:46⅘ft 26 116 53½ 53¾ 914 914 PicouC9 2500 65 Shrewd 118 Tampero 116 Kingfish 11
Jun 5-528Del 1 1/16 1:48 gd 15 117* 109½ 88 1115 1125 McIvorE11 2500 48 Flam'gL'dy113 EagleSpeed116 Mr.R. 12
May30-524Blr 5 f 1:02⅘m 4¼ 115 2½ 21½ 1h 12½ ClarkW4 2500 79 Yazoo 122 Example 115 FamilyShares 10
May27-525Blr 5 f 1:03 gd 5¼ 110* 65 64½ 52½ 32½ McIvorE2 2500 75 RollY'rOwn115 Hell'sF'me108 M'keH'y 9
May21-527Blr 7 f 1:37⅖hy 2¾ 114 2h 67½ 610 816 ClarkW1 2750 Ballinakill 111 Nottin 117 Icy Stare 9
May12-528Pim 1 1-8 1:56⅕gd 10 108* 22 1½ 21 35 McIvorE6 2500 68 Navegador 119 C'ntSt'l 116 Pennask 9
June 20 Del 3-8 ft :35⅖h

Warmoud 111
Ch. g, 7, by Mahmoud—Warring Lady, by Man o' War.
Breeder F W Hooper. 1952 3 0 0 0 (——)
Owner, H. A. Gleason. Trainer, R. T. Taylor. $3,000 1951 16 0 1 1 $975
Jun23-521Del 6 f 1:16⅖m 13 111* 41 75¼ 711 109½ WardPA7 2500 53 Moon boy 117 Deficit 114 Floco 12
Jun10-521Del 6 f 1:12⅘ft 61 112 51¼ 77 79 97½ Catal'noA7 2500 79 Shine On 115 Librab 121 Valanza 14
Jun 6-524Del 6 f 1:11⅘ft 37 119 41 98¾ 1415 1430 MannW1 3000 62 WhiteHawk124 ShineOn119 CockF'th'r 14
Sep14-514Atl 3-4 1:12⅗ft 6 107* 3nk 1h 2h 41½ Camp'lC5 2500 82 LuckyDevil112 F'htinCl'v'r105 Emul'te 10
Sep10-513Atl 3-4 1:11⅕ft 7 113 86 87½ 77 78½ RogersC3 2700 82 EvenLater116 BusyDream118 Emulate 10
Sep 7-512Atl 3-4 1:12⅘ft 9¼ 109* 1h 1h 43½ 56¼ LaneW4 3000 77 InMyBones115 Bett'rBuy114 L'kyDevil 12
Aug31-515Atl 3-4 1:11⅘ft 9½ 114 33½ 42½ 57 63¾ RogersC2 3000 84 B.DoubleB.113 B'terBuy114 BroadCr's 10
Aug22-512Atl 3-4 1:12⅗gd 7½ 115 42 65 812 816 ShukN8 3000 68 Prickly 119 DanaDel 118 King'sLady 8
May 27 Del 5-8 sl 1:04⅖b

Ginny Gal 104
B. m, 6, by Petrose—Sweepstick, by Broomstick.
Breeder M. C. & C. G. Boyd. 1952 6 0 1 0 $500
Owner, J. D. Curran. Trainer, A. Atkinson. $3 000 1951 12 1 1 0 $2,350
Jun23-522Del 6 f 1:15⅕m 21 111 54 77 912 916 Sm'th'rsR3 2500 53 R'eTan'm119 Lis'nTig'r116 Hea'hM'se 13
Jun19-524Del 6 f 1:12⅖ft 14 116 115¼ 1212 129½ 1212 Pas'reWJ4 3000 71 Bullow 111 Inaname 114 Never Better 13
Jun 9-523Del 6 f 1:12⅖ft 12 112 1h 2h 31 56¼ P's'reWJ7 2500 83 Dada 118 Indus 114 NoDisgrace 9
May -522Pim 1 1-8 1:57 ft 8 114 1h 129¾ Outdist. ParentiJ9 2500 Curiosity110 NinaRose114 RoughC'ndy 12
Apr26-527Lrl 1 1-4 2:08⅗m 4 115 617 715 819 828 ParentiJ1 2500 39 Shin'gP'ce120 H'rl'mK'g115 M'ntf'c'n 8
Apr21-523Lrl 6 f 1:13⅖ft 63 117 108¼ 98¾ 54½ 2n ParentiJ10 2500 80 Hard to Get117 W'teH'wk122 H'dyM'n 12
Nov29-515Bow 1 1/16 1:49⅗ft 481 114 2h 98½ 1212 1216 Col'eriJ6 5000 57 Octavia'sD'r116 Sat'day114 D'naB'rse 12
Nov21-515Bow 3-4 1:12⅗ft 240 109 63¾ 911 921 919 ParentiJ8 5500 70 BeeA.H.113 DanceRoutine112 Midst 12
June 22 Del 3-8 sy :38b June 5 Del 1-2 sy :50⅕bg May 13 Lrl 1-2 ft :52b

Palanquin 109
B. f, 4, by Piping Rock—Palmyra, by Campfire.
Breeder. Mrs. R. H. Heighe. 1952 4 0 0 0 (——)
Owner, Mrs. H. Buppert. Trainer, E. Trueman. $3,000 1951 17 1 2 1 $3,100
Jun25-522Del 6 f 1:15 sl 62f 111 88¾ 914 1021 1122 BauerR8 2500 48 Inaname 116 Thendara 109 Suptela 12
May16-522Pim 6 f 1:14⅕ft 50 112 88½ 79 66¼ 813 BauerR3 3000 67 Indus110 DorothysMiss112 MaryAnn 12
Apr10-521Lrl 1 1/16 1:49 ft 92 110 74¼ 79¼ 917 1015 BauerR6 3000 54 Gi'a'sWar113 RegalGlad116 SassyCh'k 12
Mar26-521Lrl 6 f 1:15⅖gd 41 112 105 108¾ 78 711 Reg'utoJ6 2500 59 Indus 106 Bo Mowlee 116 Heddy B. 12
Dec 1-513Bow 1 1/16 1:49⅖ft 45 111 34½ 78½ 1012 813 Perm'eR12 Alw 61 Rej't'nSlip114 ThePr't'r120 TheP'nix 12
Nov23-513Bow 3-4 1:14⅖ft 3½ 114 3nk 1h 11½ 1¾ Perm'eR7 Mdn 80 Unify 114 Valanza 117 Plucky 12
Oct31-512Pim 3-4 1:12⅗ft 6 113 53½ 47½ 610 618 MoraH12 Mdn 64 ThePh'nix116 MarP'mp'y116 Tr'k'tT's 12
Oct24-514Lrl 1 1:42 ft 30 119 21 11 2h 2½ BolandW4 Mdn 69 C'tEaster122 B'terWise122 N'die'sB'y 12
June 5 Del 7-8 sy 1:33⅗b June 2 Del 1-2 hy :54b May 15 Pim 3-8 ft :39b

Our Yonkela × 114
Dk. b. g, 4, by Kings Blue—Dolaway, by Whiskaway.
Breeder, J. Sher. 1951 5 0 0 0 $95
Owner, J. Sher. Trainer, H. Young. $3,000 1950 15 2 0 1 $3,145
Jly 21-514Det 3-4 1:12 ft 3¼ 112 2½ 2½ 63¾ 614 HooperC3 4000 71 FlashyKay 111 Mr.Sig 115 Gen'lJack 8
Jly 7-515Det 3-4 1:12 ft 7½ 112 11 11 1h 61¾ MaddenD4 5000 83 L'tleDanny112 L'ckOut112 G'd-Shop'r 9
Jun30 516Det 3-4 1:16⅕hy 16 108 12 12½ 3½ 47½ Naz'ethJ3 5500 56 MoneyL'der114 Arpege105 InkyRacer 9
Jun20-518Det 3-4 1:12⅖ft 43 103 11½ 1½ 21 97¼ CookLC7 6000 76 Cot'nJoe110 Rav'nR'w'd109 HotCh'l'te 11
Jan 8-514TrP 3-4 1:13⅗ft 26 114 107½ 97½ 1012 1017 Rob'onJ11 6000 60 MahH'vens111 TigerScout114 Flanvee 12
Dec30-504TrP 3-4 1:11⅘ft 13 115 42½ 33 54½ 67¼ Rob'tsonJ9 7000 79 ClassicNi't119 Midyear112 Tean'kFl'h 12
Dec20-506TrP 3-4 1:13 ft 53 117 66 97 65 53 Gon'zMN3 7500 77 Bolog 111 Dulat 113 ClassicNight 12
June 27 Del 1-2 ft :51b June 3 Del 1-2 gd :50⅖b May 24 Del 3-4 ft 1:19b

Fetch-It 109
Dk. b. g, 5, by Swing and Sway—Marshy, by Hygro.
Breeder, J. N. Barnes. 1952 3 0 0 0 (——)
Owner, E. M. Warner. Trainer, G. C. Smith. $3,000 1951 3 0 0 0 (——)
Jun 3-522Del 6 f 1:11⅘ft 3¾e 114 1313 1315 1422 1421 Card'zaG3 2500 71 Suppressor 115 Shine On 114 Tampero 14
May30-522G.S 6 f 1:12⅘ft 115 113 98¼ 1016 1013 1015 Sand'rsE10 2500 69 BlueMirage108 Lotoftown115 Po'Gal 11
Mar26-522Lrl 6 f 1:15⅖gd 7 116 63¾ 1212 78 810 Boul'tisS4 2500 60 D'zyDameJr.110 LibertyA.116 Salient 12
May18-511Pim 3-4 1:14 ft 5½ 116 84½ 75¾ 811 911 Wil'msR7 2500 64 H'pyCount116 Chal-Gl's116 Ch'yBones 12
Apr13-512Lrl 3-4 1:14⅕m 6 114 66 66½ 68 75 NashP3 3000 71 Lotoft'wn116 M'sGee-Du104 Plowman 12
Mar23-512Lrl 3-4 1:14⅕ft 19 114 2h 31 42½ 62 Hansm'nL4 2500 74 SunElsie 109 Fl'ingAcres 122 Custody 12
Dec15-502C.T 7-8 1:32⅕sl 3½ 116 11 22 24 25 BushV10 2000 BeeA.H.111 YesSheWill 111 CornKing 10
June 23 Del 1-2 hy :53b May 24 Del 1-2 ft :50b May 17 Pim 7-8 ft 1:30h

Floco × 114
Ch. m, 6, by Vincentive—Helen Gleason, by Wise Counsellor.
Breeder. Country Life Farm. 1952 6 1 0 1 $1,875
Owner, A. B. Williams. Trainer, H. F. Bowyer. $3,000 1951 15 2 0 2 $4,350
Jun23-521Del 6 f 1:16⅖m 6 114 73¾ 53 56½ 31¼ Kirkl'dA12 2500 62 MoonBoy117 Deficit114 Eter'alSquare 12
May23-522G.S 6 f 1:12⅗ft 21 112 95½ 1011 1114 1116 Hanf'rdl10 2750 69 PrinceFavor111 Vinel'nd111 LoisCheer 12
Apr29-521Lrl 6 f 1:14⅕m 11 119 75¾ 68 67½ 610 DownsW6 3500 66 Aim 122 DorothysMiss115 Kalluki 9
Apr24-523Lrl 6 f 1:14⅖sy 5¼ 116 85¼ 76¾ 511 511 DownsW7 3500 64 SirSw'p121 Suppr'ssor109 MilitantL'y 9
Apr17-522Lrl 6 f 1:14⅕gd 21 114* 54½ 42½ 54½ 64¼ TeagueD1 3500 72 SpeedyVan124 LoisCheer112 Infaith 12
Apr 5-522Lrl 6 f 1:14⅗sy 2 ▲111 46 31 2h 12 DownsW7 2500 74 MakeHay117 FoxyStar117 VelvetB'nd 11
Dec17-516C.T a 7-8 1:25 ft 14 112 63¼ 54½ 25 37½ DownsW6 Alw LoveLock108 InnKeeper114 WindBr'k 8
Dec10-516C.T 6½ f 1:23 ft 9¾ 109* 56 74¾ 53 55½ TeagueD8 Alw Redisco113 LoveL'k110 GuidedMissile 10
June 21 Mth 1-2 ft :51⅖b June 18 Mth 5-8 ft 1:03b May 20 GS 3-8 sy :37b

Dorothys Miss 109
Ch. f, 4, by Alaking—Dorothy Pomp, by Pompey.
Breeder, W. Elliott. 1952..11 0 3 2 $2,275
Owner, W. Elliott. Trainer, W. Elliott. $3,000 1951..22 2 4 1 $6,600
Jun10-527Del 1 1/16 1:47⅕ft 7¾ 108‡ 1010 914 921 923 Reg'toJA7 3000 54 Aquarius112 Trusted113 SamBernard 11
Jun 6-522Del 6 f 1:11⅗ft 11 112 105¼ 76¼ 612 714 BauerR1 3000 79 Isosceles 119 Rough Me 122 Equibit 14
Jun 2-523Del 6 f 1:15 sl 6¼ 112 54 55½ 68 69 BauerR5 3500 67 Librab 121 SpeedyVan 124 MakeHay 12
May16-522Pim 6 f 1:14⅕ft 3½ 112 22 22 32 22 Lay'nJR1 3000 78 Indus110 MaryAnn114 GoldiesChoice 12
May 9-527Pim 1 1/16 1:49 ft 6¾ 108 59 66 83¼ 87 VasilA9 3500 58 Giachino116 WitchW'y116 Bl'kCan'sta 12
May 3-522Pim 1 1/16 1:49 ft 5½ 111 2½ 11 1h 33 ShukN7 3500 62 BlueT'lFly116 M.Dow116 Octavia'sD'r 9
Apr29-521Lrl 6 f 1:14⅕m 5 115 43½ 34 34 25 B'rmanC8 3500 71 Aim 122 Kalluki 120 TrimBull 9
Apr24-523Lrl 6 f 1:14⅖sy 4½ 112 53¾ 55½ 49 48½ Mitch'lB6 3500 66 SirSw'p121 Suppr'ssor109 MilitantL'y 9
Apr18-522Lrl 6 f 1:14⅖ft 2½ ▲104* 65 54¾ 42 21½ ZanelliR8 3500 73 R'ghCandy109 BoM'wlee116 FoxCh'ge 12
June 28 Del 3-8 ft :37⅘b June 1 Del 1-2 m :51⅖b

Lillian Clarke 111
Ch. m, 5, by Alaking—Bolo Mowlee, by Mowlee.
Breeder, Alan T. Clarke. 1952.. 5 0 0 0 (——)
Owner, A. T. Clarke. Trainer, A. T. Clarke. $3,000 1951..26 1 4 2 $4,150
Jun24-521Del 6 f 1:13 m 95 114 85¾ 1117 1118 1121 Mitch'lB11 3000 59 Cockf'ther114 Mr.JoeP'ck116 Sonofun 11
Jun19-524Del 6 f 1:12⅖ft 49 116 72¾ 108½ 117½ 1010 Mit'ellB12 3000 73 Bullow 111 Inaname 114 Never Better 13
May16-522Pim 6 f 1:14⅕ft 9½ 114 1112 1012 87¼ 69½ Mitch'lB9 3000 70 Indus110 DorothysMiss112 MaryAnn 12
Apr26-523Lrl 6 f 1:13⅗m 21 113 67 69 611 512 Mitch'lB8 3500 67 SpeedyVan124 Inaname111 BullHyde 8
Apr19-522Lrl 6 f 1:13 ft 46 113 119¼ 914 88½ 811 SistoR2 3500 71 AlmaB.113 Jolirab118 MilitantLady 12
Nov30-516Bow 1 3/16 2:03 ft 67 111 1h 36 97¾ 911 Mitch'lB10 4500 58 Repr'd'ct'n111 F'ty-Five113 T'p'rtKid 10
Nov28-518Bow 1 3/16 2:03 ft 19 111 21 32½ 52¾ 43¼ Mitch'lB4 3500 66 IdleMr.113 Rej'ct'nSlip113 Abe'sCh'ce 12
Nov23-518Bow 1 1/16 1:50 ft 11 110 2h 11 12 13 Mitch'lB1 2500 71 Jacolee106 War'rPrince113 Dr.Wright 12
June 18 Del 1-2 ft :49⅗b June 14 Del 1-2 ft :49⅗b May 13 Pim 1-2 ft :50h

Tampero × 119
Br. g, 6, by Whirlaway—Maidoduntreath, by Man o' War.
Breeder. Mrs. Silas B. Mason. 1952.. 6 1 0 1 $2,125
Owner, J. Arthur. Trainer, J. Arthur. $3,000 1951 .22 2 2 1 $4,900
Jun24-521Del 6 f 1:13 m 8¼ 119 107 88¾ 69 47½ RootR5 3000 72 Cockf'ther114 Mr.JoeP'ck116 Sonofun 11
Jun16-522Del 6 f 1:11⅖ft 8¼ 119 61½ 65¼ 64¾ 42¾ RootR5 3000 85 CockF'ther111 MoonBoy114 N'wPomp 11
Jun10-528Del 1 1/16 1:46⅘ft 2¾ ▲116 43 22 31 21½†RootR2 3000 77 Shrewd118 Kingfish115 RollYourOwn 11
†Placed first through disqualification.
Jun 3-522Del 6 f 1:11⅘ft 28 117 118 810 511 38½ RootR3 3000 83 Suppressor 115 Shine On114 Shrewd 14
May12-525Pim 1 1/16 1:48⅕sl 7 116 67 67¼ 67½ 68 RootR7 4000 61 Lucky Ned 116 Vital 111 Royal Helio 7
Apr30-525Lrl 6 f 1:13⅗gd 19 118 67 65¼ 59½ 58 RootR7 5000 71 Fight'gMad124 WarPomp116 SirSw'p 7
Dec 3-516C.T 1 1/16 1:49⅗ft 4¾ 109* 69½ 36½ 26 29 WeirJ8 Alw TroutLure116 Slip o'Ned106 DarkNed 9
Nov29-514Bow 3-4 1:13⅘ft 8-5e▲115* 73¾ 75¼ 75¾ 74¾ DiM'roS10 4000 78 Sw'rdsT'n116 FoxCh'l'ge109 RoughMe 12

Golden Earring × 109
B. f, 4, by Hoop, Jr.—Inundation, by Johnstown.
Breeder, J. A. Goodwin. 1952... 3 0 0 0 $125
Owner, J. A. Goodwin. Trainer, J. H. P. Richards. $3,000 1951 12 0 1 2 $600
Jun25-522Del 6 f 1:15 sl 4¼ 108* 67¾ 814 1231 1234 WardPA12 3000 36 Inaname 116 Thendara 109 Suptela 12
Jun10-522Del 6 f 1:11 ft 14 112 42½ 36 56½ 68¾ MannW8 4000 87 Prep'r'd116 S'ppr'ssor122 Br'kenLens 8
Jun 6-524Del 6 f 1:11⅘ft 13 107* 51¼ 75¼ 32 43 WardPA2 3000 89 WhiteHawk124 ShineOn119 CockF'th'r 14
Nov 9-518C.D 1 1/16 1:48⅗sl 6 106 65 610 59 612 CraigH2 2500 61 RedSam 112 BudsPride 114 AllBritish 12
Nov 3-518C.D 1 1/16 1:53⅖m 2½ ▲112 1010 911 62¾ 611 BurnsC9 3000 38 EvenBetter110 Alacassula112 Boldger 11
Oct29-518C.D 1 1/16 1:46⅖ft 7¾ 110 87½ 53½ 54 57¼ BurnsC12 3500 77 Lock Out 109 Flying Bold 118 Boldger 12
Sep12-516Ran 1 1/16 1:46⅖ft 11 109 54 44 44¼ 47 Naz'ethJ1 Alw 73 Oriole 118 Tetratomic 118 WindBreak 5
Sep 7-516Ran 1 1/16 1:51⅖m 7-5 ▲106 53 42 45½ 32 CraigH3 Alw 53 BullHyde106 ClearReq't118 B'terWise 6
June 19 Del 5-8 ft 1:02⅕b June 2 Del 3-8 hy :36⅖h May 30 Del 3-4 ft 1:17⅕b

4th Del

5 1-2 FURLONGS. (Pavot, July 4, 1944—1:04⅖—2—116.) Harrison Purse. Purse $3,500. 2-year-olds. Maidens. Fillies. Fixed weights. Weight, 117 lbs.

Chart Book Index No.	Horse.	Date. Track Rec.	Wt.	Today's Wt.
61817	‡Converse	Jun52 Del 1:09⅗	111	110
	Rosaleen			117
	Clipper Ship			117
61818	Trickery	Jun52 Del 1:09⅖	117	117
	Gypsy Blood			117
	Game Bid			117

Chart Book Index No.	Horse.	Date. Track Rec.	Wt.	Today's Wt.
61483	Fairy Sea			117
558544	Pashpie			117
618183	Bon Jour Alice	Jun52 Del 1:08	112	117
	Tempavo			117
57317	Gray Belle			117

Converse (M) 110
Ch. f, 2, by Drum Major—Bold Talk, by Bold Venture.
Breeder, R. N. Webster. 1952.. 7 0 0 0 $175
Owner, F. Papiano. Trainer, F. Papiano.
Jun26-522Del 5½ f 1:07⅘ft 14f 111‡ 107½ 1213 1114 99 Ber'diL10 7000 74 Patois 117 Gina 117 JaneBull 14
Jun23-525Del 5½ f 1:07⅗m 43f 113‡ 911 917 820 420 BerardiL1 Mdn 64 T'ili'tS'ng117 Flo'rQu'n117 Prin'sDita 12
Jun12-521Del 5 f 1:01 ft 37 111 129¼ 1214 109¾ 88½ Fe'dezAJ5 3500 76 WarColleen111 MoonMate112 LeadOn 12
Jun 3-521Del 5 f :59⅖ft 50 112 1112 1114 1012 1014 Fe'dezAJ1 Alw 79 LateModel119 Melanesian112 Sharbot 12
May30-521Del 5 f 1:00⅘ft 145 114‡ 108½ 1215 1117 1017 BerardiL11 Mdn 69 Aq'm'rine117 Quisas117 M'thaM'rtin 12
May22-523G.S 5 f 1:01⅖gd 120 111‡ 1012 1115 1117 1115 BerardiL9 Mdn 69 Dandolo118 Schatzi115 Thos.E.Lynch 11
May 7-521G.S 5 f 1:01⅗ft 26 117 1113 1118 1124 1124 Fe'dezAJ5 Mdn 59 Saramuli117 Gray'tine117 K'tyL'htn'r 12
June 20 Del 3-8 ft :37⅕b Jun 8 Del 5-8 ft 1:04⅖b May 6 GS 3-8 ft :36⅖bg

Rosaleen (M) 117
Ch. f, 2, by Balladier—Rambler Rose, by Man o' War.
Breeder, W. M. Jeffords. 1952.. 0 0 0 0 (——)
Owner, W. M. Jeffords. Trainer, O. White.
June 26 Del 3-8 gd :36bg June 23 Del 5-8 hy 1:02⅗h June 20 Del 5-8 ft 1:03⅕b

Clipper Ship (M) 117
B. f, 2, by Sir Francis—Hurriette, by Case Ace.
Breeder, Mr. & Mrs. C. E. Nelson. 1952 . 0 0 0 0 (——)
Owner, Mrs. H. A. Gerry. Trainer, J. T. Skinner.
June 27 Del 5-8 ft 1:02⅗b June 19 Del 5-8 ft 1:00⅘hg June 11 Bel 1-2 ft :47⅗h

Trickery (M) 117
B. f, 2, by Case Ace—Dairy Lady, by Milkman.
Breeder, Mrs. J. Walker, Jr. 1952.. 1 0 0 0 (——)
Owner, Mrs. J. Walker, Jr. Trainer, M. Hirsch.
Jun26-523Del 5½ f 1:07 ft 8½ 117 1314 1112 913 712 Hanf'dl9 7000 75 V'rnaLee117 G'yantine117 B'nJ'rAlice 13
June 18 Del 3-8 ft :37b June 12 Del 1-2 ft :49⅘b June 6 Bel 3-8 ft :37⅖b

Gypsy Blood (M) 117
B. f, 2, by Starchallenger—Royal Whirl, by Epithet.
Br., O. C. Schenck & W. B. Alexander. 1952.. 0 0 0 0 (——)
Owner, W. B. Alexander. Trainer, B. G. Collins.
June 28 Del 3-4 ft 1:16⅕b June 25 Del 5-8 hy 1:04b June 18 Del 5-8 ft 1:02⅘bg

Game Bid (M) 117
B. f, 2, by Blue Swords—Acey Ducey, by Case Ace.
Breeder, H. B. Scott. 1952 . 0 0 0 0 (——)
Owner, G. M. Humphrey. Trainer, J. P. Jones.
June 24 Del 5-8 m 1:07⅗b June 22 Del 3-8 sy :37⅘b June 17 Del 1-2 ft :48⅖h

Fairy Sea (M) 117
B. f, 2, by Shannon II.—Red Sea, by Fairway.
Breeder, P. Mellon. 1952.. 1 0 0 0 (——)
Owner, Rokeby Stable. Trainer, J. E. Ryan.
Jun23-525Del 5½ f 1:07⅗m 4 117 810 49 719 826 Gardn'rD7 Mdn 58 T'ili'tS'ng117 Flo'rQu'n117 Prin'sDita 12
June 22 Del 3-8 sy :37⅕b June 15 Del 1-2 ft :49⅕b June 5 Del 1-2 sy :49⅗bg

Pashpie (M) 117
Br. f, 2, by Apache—Helen Herade, by Sir Damion.
Breeder, C. Clay. 1952.. 1 0 0 0 $100
Owner, C. Clay. Trainer, J. P. Sallee.
Apr29-521C.D 4½ f :53⅗ft 4¾ 115 5 32½ 52½ 44¾ BarrowT10 7500 87 MiAmante 115 SetShot 118 Slithereen 12
June 27 Del 5-8 ft 1:02bg June 24 Del 5-8 m 1:05⅘b June 18 Del 5-8 ft 1:04⅗b

Bon Jour Alice (M) 117
B. f, 2, by Alsab—Starry Flag, by Sun Flag.
Breeder, Alsab Farm. 1952.. 3 0 0 1 $300
Owner, W. L. McCue. Trainer, W. L. McCue.
Jun26-523Del 5½ f 1:07 ft 8½f 112* 74¼ 66 37 34½ WardPA5 7000 82 VernaLee117 Grayantine117 Quesabe 13
Jun19-525Del 5½ f 1:07⅗ft 18f 117 95¼ 98 76 76 BasileM11 7000 78 Kunwari113 MissHubbard111 J'neB'll 13
Jun16-525Del 5½ f 1:05⅖ft 8½ 117 74¼ 1011 916 914 BasileM10 Mdn 81 L'tleFlirtII.117 Flo'rQu'n117 Ver'aLee 13
June 13 Del 5-8 ft 1:03⅘bg June 9 Del 5-8 ft 1:01⅕h June 6 Del 5-8 ft 1:01⅖b

Tempavo (M) 117
Br. f, 2, by Pavot—Even Tempo, by Equipoise.
Breeder, C. E. Tuttle. 1952.. 0 0 0 0 (——)
Owner, C. E. Tuttle. Trainer, N. L. Schwartz.
June 21 Del 1-2 sy :51bg June 7 Del 5-8 ft 1:03b June 5 Del 1-2 sy :50b

Gray Belle (M) 117
Br. f, 2, by Amphitheatre—College Belle, by Belfonds.
Breeder, Pine Brook Farm. 1952.. 2 0 0 0 (——)
Owner, M. Fabiani. Trainer, A. Atkinson.
May15-522Pim 5 f 1:02⅕ft 21 116 65½ 610 610 612 ParentiJ7 Mdn 75 Ascent 116 Flitaround 116 Newberry 12
Apr 2-523Lrl 4½ f :55⅖gd 107 115 7 910 910 66 ParentiJ6 Mdn 85 Silver Spot 115 Itsmay 115 Give 12
June 27 Del 1-2 ft :51b June 24 Del 3-4 m 1:17⅖bg May 27 Del 3-8 sl :37⅖b

5th Del

6 FURLONGS (out of chute). (Hannibal, June 14, 1952—1:09—3—124.) Stormscud Purse. Purse $3,500. 3-year-olds. Claiming. Weight, 122 lbs. Non-winners since May 29 allowed 3 lbs.; since March 4, 5 lbs. in 1952, 8 lbs. Claiming price, $7,500.

Chart Book Index No	Horse.	Date. Track Rec.	Wt	Today's Wt.
60018	Tacitus	Sep51 Aqu 1:13⅗	118	114
59086	Feud	Sep51 Nar 1:12⅖	113	114
61485	Our World	Feb52 Hia 1:11⅖	116	119
61328	Blue Josie	Sep51 Atl 1:11⅗	119	117

Chart Book Index No	Horse.	Date. Track Rec.	Wt	Today's Wt.
608354	Irony	Oct51 GS 1:12⅖	117	109
61578	Lily M.	Jun52 Del 1:13	118	114
61484	Lively Gal	May52 Bel 1:12⅖	113	117
612693	Nona Belle	May52 Del 1:12	118	109

Tacitus 114
B. c, 3, by Roman—Chicbella, by Chicle.
Breeder. J. W. Galbreath. 1952.. 1 0 0 0 (——)
Owner, E. B. Ryan. Trainer, E. B. Ryan. $7,500 1951 8 1 0 1 $3,250
Jun10-527Bel 6 f 1:12⅖gd 8 117 2h 42 88 910 ArcaroE11 8000 77 KnightA't116 B'yH'sh111 H'd f'rH'me 11
Nov15-516Pim 3-4 1:13⅗gd 15 111* 21½ 21 31½ 35½ LaneW3 Alw 71 D'nFlight116 R'lick'gL'd116 B'shBurn 9
Nov 7-512Pim 3-4 1:13 sy 6½ 117 45 48 49 48¾ CookLC5 Alw 71 CongoKid117 RollickingLad117 Irony 11
Oct30-517Pim 3-4 1:12⅗ft 21 114 21 21 52 107 NashR7 Alw 75 G.R.Petersen 117 Orco 117 Hummy 12
Oct12-517G.S 3-4 1:11⅘gd 91 117 146 169¾ 1713 1714 F'dezF8 ScwS 74 CandleW'd117 L'dPriam114 D'keF'n'li 17
Oct 5-517Bel wc 3-4 1:09⅘ft 19 118 8 1½ 21 42½ Scurl'kO10 Alw 88 Armaged'n118 B'tleFury118 WhyNot 13
Sep21-514Aqu 3-4 1:13⅗ft 3¾ 118 4¾ 41¼ 1h 1h Scurl'ckO6 Mdn 79 Para'tPete118 Carbeau118 R'lAdmiral 13
Sep10-514Aqu 5½ f 1:07⅕ft 4 118 72¼ 74¾ 53 53¼ Scurl'kO6 Mdn 79 Mt.Haro 118 ZePippin 118 Begorra 11
June 19 Bel trt 1-2 ft :50⅖h June 15 Bel 1-2 ft :48⅗h June 8 Bel trt 1-2 ft :53h

Feud 114
B. g, 3, by Free for All—May Mack, by Epinard.
Breeder, W. F. Wollin. 1952.. 3 0 1 0 $700
Owner, Winlochan Stable. Trainer, H. S. Clark. $7,500 1951 12 2 2 0 $5,730
Jun 2-526Del 6 f 1:14⅖gd 4¼ 117 84½ 65¼ 68 53½ Ericks'nC9 7500 75 BlueJosie112 Gard'nWall114 Ned'sAce 10
May12-527Pim 5½ f 1:08 gd 3 118 45 45½ 56½ 78 Erick'nC2 10000 82 Here'sL'k112 HighR'da103 Exchequer 8
May 5-525Pim 5½ f 1:08⅕ft 4¾ 116 32 34 34 22 Erick'nC1 10000 89 Here'sL'k105 R'ndBaby109 BlueNorka 9
Nov24-516Bow 3-4 1:13⅘ft 3½ 113 3½ 31 85 78¼ ShukN9 Alw 75 Kn'htsR'w'd116 ThisSide116 B'gieM'n 12
Nov 9-517Pim 3-4 1:13 ft 12 112* 54½ 66¾ 52¼ 42¼ Ch'agneG12 Alw 78 Holystone 117 Orco 117 OceanBreeze 12
Oct23-515Lrl 3-4 1:13⅕ft 4 114 11 11 13 15 BolandW8 9000 81 BigBeau 118 GoldLeaf 118 DimmyG. 8
Oct 2-511Bel wc 3-4 1:11 ft 6¾ 114 22 117¼ 85¾ 43¾ BrooksS1 6250 81 Bootlegger118 Botanist114 StarBil'ng 24
Sep22-515Nar 3-4 1:11⅘ft 59 113 2½ 22 3½ 43¼ BauerR1 Alw 85 SaddleTramp 113 Service 117 Hummy 7
June 21 Del 5-8 sy 1:05⅖b June 12 Del 5-8 ft 1:03⅕b June 7 Del 5-8 ft 1:02b

Our World
119 Ch. c, 3, by New World—Gay Jilted, by Lancegaye.
Breeder, P. Jay. 1952 11 3 1 3 $7,050
Owner, Keystone Stable. Trainer, G. Zateslo. $7,500 1951 13 2 1 1 $5,850

Jun23-527Del	6 f	1:13⅗m	2	▲119	21	35	410	626	ShukN4	7500	51	M'reBett'r109	Cariduro114	Gr'yRaid'r	6
Jun 4-522Del	6 f	1:11⅕ft	4¾	118	32	45½	410	914	Fe'dezF2	8000	81	C'leyFoy111	M'ryM'nt113	K's'gtonTed	12
May22-525G.S	6 f	1:13⅕gd	4	115	33	32	11½	12	Fern'd'zF1	7000	82	FlyingPat108	Barbareba111	AfterBim	10
Apr19-523G.P	6 f	1:12 ft	6-5	▲112	2½	13	13	11¼	Breck'sJ8	c5000	85	GoGirl 106	TrentonSand 113	Mlle.Ell	8
Apr12-523G.P	7 f	1:25⅗ft	3½	▲112*	12	11½	1h	3h	MercierN5	5000	85	Head for Home 106	Rebut 113	Remlap	11
Apr 1-525G.P	6 f	1:13 ft	3¾	▲112*	1½	1h	1h	31¼	WidmanA1	5500	79	Springbuck111	Nome114	FieryTrail	10
Mar15-522G.P	6 f	1:11⅗ft	4½	120	11½	11½	3½	44¼	StoutJ4	6000	83	Id'ntknow115	FirstV'rse115	NobleSp'n	12
Mar 7-524G.P	6 f	1:11⅖ft	2¼	▲117	1½	3½	33	77¼	StoutJ3	7000	81	Our Hespera 101	Toc 117	First Verse	12

June 28 Del 3-8 ft :35h June 21 Del 1-2 sy :51b June 16 Del 3-4 ft 1:17⅖b

Blue Josie
117 Ch. f, 3, by Joe Ray—Hedda Gab, by Valorous.
Breeder, W. E. Johnson. 1952 5 1 0 0 $1,950
Owner, Blue Stone Farm. Trainer, W. A. Croll, Jr $7,500 1951 8 2 1 1 $4,675

Jun21-524Mth	6 f	1:12 ft	19	116	1012	1117	44	98¾	Gon'zMN7	9000	79	Devilkin106	Itsthetruth114	Bit o'Whiz	12
Jun 2-526Del	6 f	1:14⅖gd	4¾	112	1h	11	11	13	Go'lezMN1	7500	79	Gard'nWall 114	Ned'sAce110	Blenwick	10
May27-526G.S	6 f	1:12⅕ft	12	108	85	64¾	77½	57¾	Bat'erL3	10000	79	Bito'Whiz111	JoeE.Lewis117	Devilkin	10
May21-524G.S	6 f	1:12⅖m	6	110	41	55	59½	513	RobertsP6	Alw	73	A-Pacopep 115	WiseIdea 115	Cobber	7
May 6-526G.S	6 f	1:12⅕ft	18	106	31	33	34	84¾	RobertsP1	Alw	82	SweetVerm'th112	GingerD.112	Jandy	9
Dec 1-514Bow	1 1/16	1:48⅘ft	12	112	11	43	44	53¼	Go'lezMN9	Alw	74	G.R.Pet'sen117	LetsLive110	WiseIdea	9
Nov22-513Bow	3-4	1:13⅕ft	3¼	114	21½	21½	21½	31¼	Go'zMN6	10000	85	Architect108	BigSweet112	Exchequer	12
Sep26-517Atl	3-4	1:10⅘ft	10	114	71½	87¼	814	814	Go'zMN4	HcpS	79	MissNosoca119	S'g'gB'ty109	Faga-La	11

June 28 Del 1-2 ft :50⅗b June 26 Del 1-2 gd :49⅖b June 20 Del 3-8 ft :36⅕b

Irony
109 B. f, 3, by Rosemont—Rytina, by Milkman.
Breeder. Rolling Plains Stable. 1952 3 0 1 0 $940
Owner, Mrs. H. H. Hecht. Trainer, Claude Feltner. $7,500 1951 14 1 4 4 $6,225

Jun18-522Aqu	6 f	1:12⅗ft	3½	111	42	34	25	47	Atk'sonT8	8000	82	R'mb'gM'ry111	Bay H'sh115	Sus'nD'ar	8
Jun 4-522Bel	6 f	1:13⅕ft	4	112	43½	32	31	2¾	W'dh'eH6	c8000	82	R'blingMary116	F'cyB'net115	BayH'sh	12
May30-524Bel	7 f	1:25⅗ft	33	108	3½	1½	3nk	76½	ColeS5	c7500	75	LivelyGal113	Censorship113	W'g'gAl'g	14
Nov 7-512Pim	3-4	1:13 sy	3½	114	34½	35	34	34¼	Boul'tisS9	Alw	76	CongoKid117	Rol'ckingLad117	Tacitus	11
Oct27-512Pim	3-4	1:13⅕ft	9-5	▲114	13	13	13	13	B'rmanC6	Mdn	79	BlueShore 117	Norwhirl 117	Mr.Keep	12
Oct18-516Lrl	3-4	1:15⅕ft	2¼	▲109	4nk	2h	2h	31½	Mitch'lB8	7500	69	OceanB'ze116	F'cyGent116	Nero'sM'd	12
Oct10-512G.S	3-4	1:13 ft	6-5	▲117	11½	14	16	2½	Culm'eJ10	7500	81	Carbeau 120	CountRusty 120	WhizKid	12
Oct 4-511G.S	3-4	1:12⅕ft	5¾	117	11	11	2h	21¼	Culm'eJ5	Mdn	85	Phara'sB'uty117	FlyingPat117	Sodale	12

June 21 Del 3-4 sy 1:18⅖b June 16 Jam 3-8 ft :38⅗b June 11 Jam 1-2 ft :48⅖h

Lily M.
114 B. f, 3, by Charing Cross—Stage Beauty, by Strolling Player.
Breeder, R. R. McClarin. 1952 6 1 1 1 $2,675
Owner, R. R. McClarin. Trainer, G. C. Smith. $7,500 1951 9 0 2 1 $1,930

Jun24-524Del	6 f	1:13⅘m	47	115	31½	32	72½	910	Mitch'lB2	Alw	66	Roam'g120	M'yMount120	L'yCarolina	13
Jun18-525Del	6 f	1:12⅕ft	10	118	21	33	51¾	64¼	S'dersE3	Alw	80	N'bleMyth113	L'yCar'lina118	Ladsl've	6
Jun 3-524Del	6 f	1:12⅗ft	11	113*	52½	2h	21½	34	WardPA13	Alw	84	Ladsl've113	J'neTime118	Wi'ningSt'de	13
May14-525Pim	5½ f	1:07⅘ft	3½	114	52¼	57	610	69	S'ndersE10	Alw	82	B'lyClifton119	Espant'n119	R'ndBaby	12
May 6-526Pim	5½ f	1:08 ft	4½	115	2½	21½	2½	2½	SandersE3	Alw	89	Andre 116	BillyClifton 116	AfterBim	8
May 2-522Pim	5½ f	1:08⅘ft	2¾	▲115	11	12	13	13½	SandersE1	Mdn	88	TwiceTeddy 120	Slush 120	VivaBones	12
Oct27-512Pim	3-4	1:13⅕ft	11	114	88¼	814	919	924	Sor'noM12	Mdn	55	Irony 114	BlueShore 117	Norwhirl	12
Oct10-512Lrl	3-4	1:14 ft	4¼	117	33	42½	34	46½	BauerR4	Mdn	70	Fl'gReq'st117	M'sB'dw'y117	StarR'by	12

May 24 Del 3-4 ft 1:16h April 30 Lrl 5-8 gd 1:02⅗h

Lively Gal
117 Gr. f, 3, by Menow—Peppy Miss, by Bull Lea.
Breeder, H. P. Headley. 1952 10 2 0 2 $6,155
Owner, L. W. Jennings. Trainer, W. G. Jones. $7,500 1951 7 1 1 2 $4,225

Jun23-526Del	1 1/16	1:47⅖m	8½	107	512	628	636	641	Caf'llaM3	Alw	33	Fred R. 112	Chello 111	Rail Creek	6
Jun14-523Del	1 1/16	1:44⅕ft	4	116	22	33½	35	37½	DelV'ioJ1	12000	84	Sate 112	RomanLaw 118	Khumbaba	5
May30-524Bel	7 f	1:25⅗ft	3	▲113	105½	54	1h	11¼	PorchG3	c7500	82	C'ns'rship113	W'g'gAl'g113	R'p'diate	14
May24-525Bel	6 f	1:11⅗ft	16	113	52¼	42	32½	44	YorkR7	10000	87	Do Report 118	Elias G. 118	Danny C.	11
May17-525Bel	6 f	1:12⅘ft	3¼	▲114	51½	32½	31½	41¾	NicholsJ5	9000	83	EliasG. 119	FancyBonnet 108	Standee	10
May 9-526Bel	6 f	1:12 ft	16	113	67¼	46	45½	33½	Batch'rL7	Alw	85	R'dyBelle110	GunMoll113	Once inLove	8
May 3-526Bel	1	1:38⅘ft	5½e	121	84¼	99¾	814	913	NicholsJ3	ScwS	67	ParadingLady121	Sufie121	LilyWhite	16
Apr21-525Jam	6 f	1:14⅕ft	16	112	63¾	31	11	1nk	Batch'rL6	Alw	76	Clev'rR'w'd109	W'd'rfulYou110	L'Av'n	11

June 27 Del 5-8 ft 1:01⅘h June 12 Bel 3-8 ft :35h June 10 Bel 3-8 sy :36h

Nona Belle (M)
109 Ch. f, 3, by Beau of Mine—Threecent, by Sickle.
Breeder, J. J. Kelly. 1952 6 0 0 3 $1,250
Owner. Castle Rock Farm. Trainer, C. J. Hall. $7,500 1951 3 0 0 0 (——)

Jun21-523Del	6 f	1:13⅘sy	16	118	56	23	35	36½	BasileM10	Mdn	69	GrisGris118	P'mp'sB'ty118	M'yIsl'nds	10
Jun13-525Del	6 f	1:12⅕ft	19	114	41¾	43	45	45½	Fe'dezAJ5	6000	84	SoSurpris'd114	M'reB't'r114	S'ftPed'l	8
Jun 7-521Del	6 f	1:12⅘ft	5¾	120	65	58	45½	811	Kirkl'dA7	Mdn	76	LadyCarolina120	Lav'rHill 120	Souffle	10
May29-522Del	6 f	1:12⅖ft	15	118	42	55	41½	32½	MartinJW9	Mdn	86	S'yCorner118	M'yIsl'nds118	Gal'tSt'rs	14
May23-523G.S	6 f	1:13⅕ft	52	115	46½	48½	46½	35	M'rtinJW5	Mdn	77	Miss Nimble 115	Gris Gris 115	Exodus	12
May20-524G.S	6 f	1:13⅗sy	111	113	45½	47½	716	715	M'tinJW7	Mdn	65	Recurring118	Ned'sAce118	LuckStone	12
Oct10-514G.S	3-4	1:12⅕ft	97	113	66	89¾	822	822	DeeringJ3	Alw	64	Sing'gB'ty113	L'cast'rL'dy115	Sodale	8

June 12 Del 1-2 ft :50⅕b May 19 GS 3-8 sl :38⅕b May 17 GS 3-4 ft 1:17b

6th Del

1 1-16 MILES. (High Scud, June 14, 1952—1:42⅕—3—113.) Rosenna Purse. Purse $4,000. 4-year-olds and upward. Allowances. Non-winners of a race other than claiming since November 29. 4-year-olds, 120 lbs.; older, 122 lbs. Non-winners of $3,250 in 1951-52 allowed 3 lbs.; two races since October 29, 6 lbs.; of $2,600 in 1951-52, 9 lbs.; one race of any value in 1952, 12 lbs. (Claiming races not considered in estimating allowances.)

Chart Book Index No	Horse.	Date Track Rec	Wt	Today's Wt	Chart Book Index No	Horse.	Date Track Rec	Wt	Today's Wt
59651	Binky B.	Jun51 Mth 1:45⅖	119	122	611203	Shy Bim	Dec51 TrP 1:44⅕	108	109
60448	Rose Fern			109	616922	Zeeland	Jun52 Del 1:45	118	111
612732	Be Gracious	Aug51 Atl 1:43⅗	110	108					

Binky B. ×
122 B. h, 7, by Discovery—Modest, by St. James.
Breeder Country Life Farm. 1952 10 1 0 0 $2,825
Owner, W. Y. Goldsborough. Trainer, E. Trueman. 1951 28 8 4 5 $25,750

Jun 7-524Del	6 f	1:11⅖ft	7	111	46	55	55	54¾	ShukN3	12000	89	MissTinka105	Occup'ncy101	KingM'l'e	6
May31-524Del	6 f	1:12⅘sy	6¾	112	21	31	11½	1½	W'dh'eH1	11000	87	Sedgeview 121	Suleiman 118	Milldale	6
May17-527Pim	6 f	1:12⅕ft	4¼	113	2½	3½	63¾	55	SistoR7	10000	85	Milldale 122	MyNell 115	AirMail	8
May14-527Pim	6 f	1:12 ft	5	119	65½	55¼	44	42¾	B'rm'nC10	10000	88	BeeA.H.113	AttentionMark119	Aware	10
May 7-527Pim	6 f	1:12⅘ft	13	120	45	36	33	42	VasilA5	10000	85	Milldale120	At'ntionMark120	Aware	9
Apr23-526Lrl	6 f	1:12⅘gd	11	117	86	89½	913	99¾	BasileM4	10000	73	At't'nM'k117	AlaM'wlee118	Bee A.H.	9
Apr19-527Lrl	6 f	1:12⅖ft	9½	115	1h	82¾	104¼	84¼	P'maneR4	11000	81	Apsley 110	Sedgeview 115	LuckyHarp	10
Apr12-524Lrl	6 f	1:11⅗ft	7	115	31½	55	57½	58½	Hanf'dl1	11000	80	Selector 113	Apsley 112	ShyBim	6

June 28 Del 7-8 ft 1:31⅖b June 27 Del 1-2 ft :50⅗b June 24 Del 5-8 m 1:04⅖b

Rose Fern
109 Ch. f, 4, by Fairy Manhurst—Roseretter, by Lancegaye or Teddy.
Breeder. W. duPont, Jr. 1952 1 0 0 0 (——)
Owner, Foxcatcher Farm. Trainer, R. E. Handlen. 1951 4 0 0 0 (——)

Jun14-527Del	6 f	1:10⅕ft	16	111	77	67½	45	56¾	Kirkl'ndA1	Alw	87	BeeA.H. 108	MissTinka 109	QuizSong	7
Jun16-515Del	1 1-8	1:50⅖ft	26	114	76½	83	66½	812	PetersM2	AlwS	80	KissMeKate 119	Signal 113	Jacodema	8
Jun 2-516Bel	1 3-8	2:16⅘ft	26f	121	33½	85¾	1019	1124	PetersM1	ScwS	65	How 121	KissMeKate 121	Jacodema	15
May23-516Bel	1	1:36⅖sy	5	121	115½	56	79¾	719	ArcaroE6	ScwS	73	KissMeKate121	Wisteria121	Jacod'ma	12
May14-515Bel	7-8	1:24⅖ft	19	110	64½	75¼	66	64¾	M'tensW2	Alw	82	WhoDini 109	Vulcania114	Gor'sReded	8
Oct28-506Lrl	1 1/16	1:46⅖ft	7½	119	64¼	64¾	4¾	3nk	GuerinE5	ScwS	86	AuntJinny 122	Vulcania 119	Signal	9
Oct21-506Jam	1 1/16	1:45⅘ft	10	119	88¾	57½	45½	35½	GuerinE6	ScwS	81	AuntJinny 116	Vulcania 119	Toto	9

June 26 Del 1m gd 1:42⅖h June 25 Del 3-8 hy :37b June 19 Del 1m ft 1:42b

Be Gracious
108 Ch m, 5, by Discovery—Her Grace, by Bright Knight.
Breeder, H. A. Parr III. 1952 5 0 2 0 $2,175
Owner. M. J. Cremen. Trainer, M. J. Cremen. 1951 15 2 4 2 $9,800

Jun21-527Del	1 1/16	1:44⅘sy	4½	105	21½	1½	21½	26	CatalanoA1	Alw	81	SunBahram 122	LittleImp 111	Adopt	6
Jun 6-525Del	6 f	1:10⅕ft	9¾	108	52½	33	32	22	Perm'eR10	Alw	98	GeneralStaff116	BeeA.H.108	Milldale	10
May15-526Pim	6 f	1:11⅗ft	19	110	53½	56½	46½	44¼	Snel'gsA7	Alw	89	Jack theGr't119	Radical118	TheP'cher	7
May 3-526G.S	6 f	1:11⅕ft	33	108	86½	79½	79	56	Perm'eR1	HcpS	86	Cinda 110	Recover 109	Bob'sBetty	9
Apr21-526Lrl	6 f	1:11⅗ft	67	109	77¾	76¼	58	44½	Perm'eR1	Alw	84	Tuscany122	S'nat'rJoe119	KingClover	7
Nov30-517Bow	1 1/16	1:46⅘ft	6½	111	63½	54¼	57½	66¼	TeagueD4	Alw	81	KingMowlee 111	Auntie 114	BigDial	10
Nov23-517Bow	1 1/16	1:46⅖ft	2½	▲108*	2½	45¼	46	33¾	Cham'eG3	Alw	85	HighTrend111	Oriole112	KingMowlee	11
Nov17-517Bow	1 1/16	1:47⅘gd	37	106	2h	2½	53¼	64½	DiM'oS10	HcpS	77	BlueHills115	Auditing112	Inseparable	10

June 27 Del 3-8 ft :38b June 20 Del 3-8 ft :36⅘b June 13 Del 1m ft 1:45⅖b

Shy Bim
109 Gr. f, 4, by Bimelech—Bashful, by Man o' War.
Breeder. S. D. Riddle. 1952 13 0 1 3 $2,050
Owner, Mrs. Mary Robinson. Trainer, R. Nixon. 1951 18 3 2 2 $10,975

Jun20-525Del	1 1/16	1:44⅖ft	21	110	31½	52¼	43½	32¼	BauerR2	Alw	87	Laran 122	Bimfort 109	Zeeland	8
Jun14-526Del	1 1/16	1:43⅗ft	11	105	56½	45	56½	67¾	Catal'noA6	Alw	85	MyNell 110	Warpath107	Attent'nM'k	7
Jun 6-525Del	6 f	1:10⅕ft	16	111	85¾	77¼	813	89¾	Batch'rL8	Alw	90	Gen'lStaff116	BeGracious108	BeeA.H.	10
May24-525G.S	6 f	1:11 ft	8¾	107	75½	Lost rider.			BurrC1	11000		Sedgeview118	FatherLink124	Pensava	8
May 3-524G.S	6 f	1:12⅖ft	16	110	85¼	74¼	31	2nk	F'd'zAJ3	c10000	86	LongBow 115	Vamanos114	FatherLink	12
Apr19-527Lrl	6 f	1:12⅖ft	7¼	114	83	2½	21	94¼	P'rsonG2	12000	81	Apsley 110	Sedgeview 115	LuckyHarp	10
Apr12-524Lrl	6 f	1:11⅗ft	17	112	65½	43	44½	34½	ShukN3	12000	84	Selector 113	Apsley 112	AlaMowlee	6

June 26 Del 3-4 gd 1:14hg June 12 Del 1-2 ft :49⅗b June 4 Del 5-8 ft 1:02h

Zeeland
111 Gr. ro. g, 4, by Flushing II.—Wood Spirit, by Blue Larkspur.
Breeder. H. H. Knight. 1952 7 1 4 0 $5,525
Owner J. A Bayard. Trainer, T. Rodrock. 1951 20 1 1 1 $3,650

Jun25-525Del	1 1/16	1:47⅗sl	8	112	312	312	38	23	Kirkl'ndA5	Alw	70	SeaFan 114	LittleImp 112	PostCard	5
Jun20-525Del	1 1/16	1:44⅖ft	24	118	43½	42	32	42¾	Kirkl'ndA8	Alw	86	Laran 122	Bimfort 109	Shy Bim	8
Jun11-526Del	1 1-8	1:52 ft	9¾	112	74	4nk	64¾	54¾	Wil'nHB9	HcpO	80	Benhadar 117	NetResult 114	Vamanos	10
Jun 4-526Del	1 1/16	1:43⅗ft	6¼	110	44½	44½	37	29	Wils'nHB7	HcpO	86	Bimfort113	F'therLink122	L'ckyHarp	11
May31-524G.S	6 f	1:11⅗sy	11	114	64¾	63½	32	2½	WilsonHB9	7500	89	Danger Ahead 111	Joiner 116	Penson	10
May22-526G.S	6 f	1:12⅘gd	6½	112	84¼	74¼	3nk	12	WilsonHB4	5000	84	J'ry'sB't112	Ag'rian-U116	T'xasR'w'd	12
May13-526G.S	6 f	1:12⅘gd	153	113	86¾	77	46½	21½	WilsonHB1	5000	82	Gnu 118	GeorgeCrump 117	Delong	12
Oct31-514G.S	3-4	1:11⅖ft	90	106	1114	1214	1216	1220	L'bergH1	5500	70	Curt'nTime119	Mirthm'er116	Agr'n-U	12
Oct.12-516G.S	3-4	1:11⅕gd	15	110	45	59½	514	512	Lindb'gH7	5000	79	Zagging119	M'rySizzle112	B'ghtB'nes	9

June 24 Del 3-8 m :38⅘b June 18 Del 3-8 ft :38⅖b June 9 Del 3-8 ft :36⅕b

7th Del

1 1-4 MILES (out of chute). (Stymie, July 3, 1948—2:02—7—130.) Purse $3,000. 4-year-olds and upward. Claiming. 4-year-olds, 120 lbs.; older, 121 lbs. Non-winners of two races in 1952 allowed 3 lbs.; one race, 6 lbs. Claiming price, $3,000.

Chart Book Index No	Horse.	Date. Track Rec	Wt	Today's Wt.	Chart Book Index No.	Horse.	Date. Track Rec.	Wt.	Today's Wt
61582	True Dream	Jun51 Del 2:05⅖	116	121	615822	Midiopolis			115
61689	Bright Omen	Oct51 GS 2:05⅕	111	113	60872	Temm			117
60866	Game Flower	Apr52 Lrl 2:11⅗	111	109	61576	Keep Busy			109
60866	Kensington Lad			115	615812	Cee Vee			115

True Dream *
121 Ch. h, 9. by Teddy Patic—Light Chatter, by Chatterton.
Breeder. Watson Elliott. 1952 11 2 2 0 $4,675
Owner. W Elliott. Trainer, W Elliott. $3,000 1951 20 2 2 0 $4,650

Jun24-528Del	1 1-8	1:56⅗m	4¼	118	24	22	2½	54	BauerR14	2500	58	Fl'mingL'dy113	Mid'p'lis112	M'sCh'ce	14
Jun13-528Del	1 1/16	1:46⅖ft	41	122	97½	1113	1114	1114	BauerR9	3500	67	Turnpike118	BrokenLens121	Inchcob'r	11
May31-528Del	1 1-8	1:55⅘m	5	119	11½	14	14	12½	BauerR9	2500	66	Larry D. 119	Prefect 114	Great Hope	13
May13-528Pim	1 1/16	1:48⅕ft	6¾	121	23	56½	69	613	LaytonJR1	3500	56	Hackensack 121	Miss Dow 116	Tuxedo	6
May 5-527Pim	1 1/16	1:48 ft	8	117	65½	35	35	47	VasilA3	3500	63	Aim 117	AndyHandy 118	WhiteHawk	9
Apr29-522Lrl	6 f	1:14⅘m	5½	124	62½	72¾	33½	2½	LaytonJR2	3500	72	Ballinakill 115	BoMowlee122	S'nCr'wn	11
Apr25-527Lrl	1 1/16	1:49⅗sy	5½	120	12	12	13	12	VasilA7	3500	66	One-O-Cat120	ByjaCopo117	Hav'gFun	10
Apr16-528Lrl	1 1-8	1:56 m	1¹	118	11	11	1h	2nk	SistoR6	2500	68	Bougent118	SassyChick108	GreatHope	12

June 28 Del 1-2 ft :52⅖b June 21 Del 5-8 sy 1:06⅗b June 10 Del 1-2 ft :50⅗b

Bright Omen
113 B. m, 5, by Star Beacon—Chalotaur, by Minotaur.
Breeder, H. L. Straus. 1952 6 1 0 1 $1,925
Owner, F. Papiano. Trainer, F. Papiano. $3,000 1951 33 3 5 1 $9,125

Jun25-522Del	6 f	1:15 sl	28	117	1111	1118	1121	1020	Fer'ezAJ6	3000	50	Inaname 116	Thendara 109	Suptela	12
Jun13-528Del	1 1/16	1:46⅖ft	17	114	108½	98½	911	99¾	F'dezAJ11	3000	71	Turnpike118	BrokenLens121	Inchcob'r	11
Jun 7-527Del	1 1/16	1:45⅘ft	9	116	611	710	34	36	Fer'd'zAJ2	3000	78	FernGold118	RockyWes121	El'o'sCh'ce	8
May30-527Del	1 1/16	1:46⅘ft	11	116	55	32	1½	1nk	Fe'dezAJ6	3000	79	Elmo's Choice 116	Dorada 116	Tinsel	10
May23-528G.S	1 1/16	1:47 ft	46	109	69½	716	68½	715	P'm'neR10	3000	60	Ri'tMetal 115	Timein111	UAskedForit	12
May16-521G.S	6 f	1:13⅖ft	53	109	119¼	98½	911	913	Perm'eR3	3000	68	Mas'rSh'm'n110	Et'lGreat109	Corinth	12
Dec 1-518Bow	1 3-4	3:05⅘ft	12	110	712	78¼	712	815	Perm'neR4	2500	43	Analii 108	Infirst 108	KingFreedoms	11

June 16 Del 3-8 ft :40b May 13 GS 3-8 sl :38⅖b May 8 GS 7-8 ft 1:31⅕d

Game Flower ×
109 Blk. f, 4. by Ariel Game—Brown Flower, by Jacopo.
Breeder, C. G. Rose. 1952 6 0 0 0 (——)
Owner, D. G. Neuman. Trainer, M. C. Sims. $3,000 1951 9 1 2 2 $2.800

Jun18-521D	1 1/16	1:46⅖ft	37	108	106	107¾	109¼	1010	P'm'eWJ2	2500	69	SamBer'd114	RoughMe121	RegalGlad	10
Jun11-527Del	1 1-8	1:54⅕ft	27	108	712	67¾	58	55	P'm'reWJ1	2500	69	Prefect123	Flam'gL'dy118	MomsCh'ce	7
May30-527Del	1 1/16	1:46⅘ft	43	111	88½	79½	915	911	DeL'ciaJ10	2500	68	BrightOm'n116	Elmo'sCh'ce116	D'r'da	10
May15-528G.S	1 1/16	1:47⅖ft	95	110	810	816	812	816	Balz'ttiW1	2500	57	FourNotrump 112	Dada 112	Inaname	12
May 7-528G.S	1 3/16	2:01⅕ft	39	110	912	1116	1116	1111	Fer'dezF1	2500	69	PineVis'n110	FreePasses115	K'gOkapi	11
Apr17-527Lrl	1 1-4	2:09⅖gd	7	111	813	810	811	811	RussoA5	2500	52	FixedStar114	MyLor'ne111	SpringSc't	9
Jun 1-517Del	1 1/16	1:48 ft	4	113	1013	47	46	32½	Fe'dezF7	3000	73	SirCross 121	Keyhole 108	HotFooted	11
May19-511G.S	1-70	1:46⅕ft	4¼	114	1116	816	714	68½	PennockC1	2500	69	Confect'n111	AtomicM'd110	Ky.Widcat	1

June 27 Del 7-8 ft 1:30b June 6 Del 1-2 ft :50b May 27 GS 7-8 sl 1:34⅗b

Kensington Lad
115 Br. h, 5, by Firethorn—Theodora II., by Teddy.
Breeder. C. C Jones. 1952 4 0 0 0 (——)
Owner, Mrs. H. Sanderson. Trainer, H. Sanderson. $3,000 1951 13 0 0 5 $2,550

Jun18-521Del	1 1/16	1:46⅖ft	4½	114	54¼	52½	44	54½	Rob'sonJ7	2500	74	SamBer'd114	RoughMe121	RegalGlad	10
Jun10-528Del	1 1/16	1:46⅘ft	6¾	116	96¾	66¾	68	67¼	Rob'sonJ1	3000	72	Shrewd 118	Tampero 116	Kingfish	11
Jun 5-523Del	6 f	1:13⅗sl	32	113	149½	1416	1216	1213	Rob'tsonJ8	4000	70	Jungle Wind105	Betsy Marie117	Locks	14
May29-528Del	1 1/16	1:47 ft	8¼	118	911	87¼	97½	69	Rob'tsonJ9	3000	69	PrinceCons't118	St'dOff116	FreePas's	12
Oct12-517Lrl	1 1-8	1:53⅗sl	1	▲116	67½	58½	611	714	ShukN6	c4000	64	Gro-Up 113	ZuzieB. 111	NinaRose	7
Sep12-517Atl	1 1/16	1:43⅖ft	8½	114	66½	69½	711	611	ShukN6	HcpO	88	Evicted 111	Euclid 110	Milldale	7
Aug21-517Atl	1 1/16	1:44⅖ft	4	112	46	44½	44	34½	ShukN2	Alw	89	Evicted 111	Saxony 116	RelicGold	6
Aug17-516Atl	1 1-8	1:49⅗ft	5½	112	1h	46	47	410	ShukN1	Alw	86	Kinsman 114	Vamanos 124	ChicleII.	6

May 22 Del 1-2 sl :54b

Midiopolis
115 B. g, 5, by Heliopolis—Mideau, by Bull Dog.
Breeder. Mrs. E. E. Robbins. 1952 7 0 2 0 $1,000
Owner, M. S Goldnamer. Trainer, J. H. C. Forbes. $3,000 1951 8 0 0 0 $350

Jun24-528Del	1 1-8	1:56⅗m	24	112	1118	812	54½	21¼	P'm'eWJ11	2500	61	Fl'ngL'dy113	M'sCh'ce110	E't'r'lD'g'r	14
Jun19-528Del	1 1-2	2:36 ft	11	115	67	98½	76½	64½	Pas'reWJ2	3000	70	L'tleR'ck't118	Reward121	Fl'm'gL'dy	9
Jun11-528Del	1 1-2	2:35⅖ft	6¼	113	813	33	34	23	Pas'reWJ5	2500	75	Analii 113	Delove 119	Little Rocket	12
Jun 5-527Del	1 1/16	1:49 gd	31	116	98½	67	43	51¾	Del'hioJ9	2500	66	P'f't116	S'p'r-S'lesm'n116	S'mB'rn'd	12
May29-528Del	1 1/16	1:47 ft	19	115	69	1212	1111	812	Fe'dezAJ7	2500	66	PrinceCons't118	St'dOff116	FreePas's	12
May17-523Pim	1 1-8	1:56⅕ft	5	116	67	107	78½	77½	DelV'hoJ6	2500	65	Tinsel 111	Moflame 106	Jac. Brier	12
May 6-521Pim	6 f	1:14 ft	19	116	107¾	109¼	89¼	67¾	DelV'ioJ6	2500	73	HandyMan 122	Yazoo 114	Mamaloi	12
Jly 23-518Jam	1 1-8	1:54 ft	6¾	106‡	57	35	43	46¼	Ca'bellC1	c3000	68	DaringM'd108	Peterun109	Petrograd	12

May 11 Pim 1m ft 1:50b May 3 Pim 3-4 ft 1:19⅘b

Temm
117 Ch. g, 4, by Head Play—Rippling On, by Omar Khayyam.
Breeder, Estate of P. H. Faulconer. 1952 9 1 1 0 $2,125
Owner, Mrs. M. E. Murphy. Trainer, F. White. $3,000 1951 31 3 0 1 $6,775

Jun18-528Del	1 1/16	1:46⅘ft	12	121	1013	88¼	611	513	Mont'roA5	3000	64	JoeM'dell 122	Inchcobar117	LikeSt'ne	10
Jun10-521Del	6 f	1:12⅘ft	43	116	1411	1314	1012	108	Balz'ttiW5	3000	79	Shine On 115	Librab 121	Valanza	14
Jun 2-523Del	6 f	1:15 sl	52	119	1215	1215	1217	1015	Balz'tiW11	3000	61	Librab 121	SpeedyVan 124	MakeHay	12
Apr14-525Lrl	1 1-8	1:55⅕gd	6¼	115*	53¼	68	68½	612	TeagueD1	3500	60	Snowflares 116	TartarII. 119	Aim	6
Apr 9-528Lrl	1 1/16	1:49 ft	8-5	▲109‡	1211	34½	21½	12	CollinsB7	c2500	69	Lee'sB'by111	Hy'p'lis118	Wint'rPasses	12
Mar31-527Lrl	1 1-16	1:49 ft	11	107‡	55	55¼	44½	23	CollinsB3	2500	66	Oozo 116	Boulevardier 111	Bougent	11
Mar10-527S.P	6 f	1:12 ft	17	105*	711	76¾	87	55	CollinsB6	Alw	89	ArielStreak 98	EyeCatcher113	Belcon	10
Feb21-527S.P	5½ f	1:07 sl	24	106*	710	712	710	54	CollinsB1	3500	86	EyeCatcher114	GayTen114	Brownskin	7

June 14 Del 3-4 ft 1:14⅗h May 16 Lrl 1m ft 1:46⅗b May 1 GS 5-8 ft 1:04⅕b

Keep Busy
109 B. f, 4, by Occupy—Alexandrine, by St. James.
Breeder. Country Life Farm. 1952 5 0 0 0 (——)
Owner, D. R. Small. Arainer, D. R. Small. $3,000 1951 12 1 3 1 $3,675

Jun24-522Del	6 f	1:13⅘m	13	108	66¼	711	69½	66¼	M'teiroA2	4000	70	Dada 117	Librab 122	SpeedyVan	10
Jun18-522Del	6 f	1:11⅗ft	18	108	75¼	67	58	67½	M'teiroA9	4000	79	Suppr'sor120	Fl'tArgo115	Campanilleo	10
Jun 9-527Del	6 f	1:11⅘ft	16	111	64	77½	99¾	77	Wils'nHB8	6000	85	Third Ace 120	Orb 103	Test Pattern	9
Jun 5-523Del	6 f	1:13⅗sl	12	111	4¾	45½	68¼	66¼	Wils'nHB6	5000	77	Jungle Wind105	Betsy Marie117	Locks	14
May 9-525Pim	6 f	1:12⅗ft	16	115	57½	58	510	515	NashR5	7500	73	M.Presid't114	H'venlyHash117	In'ab't	6
Nov21-516Bow	3-4	1:14⅖ft	7-5	▲117	32½	55½	89	88¾	B'rmanC6	Alw	71	Inaname 117	Whimgin 117	Astralis	9
Nov14-516Pim	3-4	1:13⅖gd	3½	115*	51¾	41½	21	45½	LaneW1	Alw	72	J'gleW'd120	Ext't'nist117	WellW'thIt	7
Nov 7-515Pim	3-4	1:14⅘m	3	120	2h	21	23	22¼	CookLC9	Alw	69	UpEarly120	Ch'ceD's'n114	MissC.O.D.	12

June 28 Del 1m ft 1:43⅗b June 15 Del 3-4 ft 1:15⅘b June 4 Del 1-2 ft :48⅗b

Cee Vee
115 Ch. g, 6, by Chicuelo—Merry Liege, by Jacopo.
Breeder George A. Hume, Jr. 1952 3 0 2 0 $1,100
Owner, J. Arthur. Trainer, J. Arthur. $3,000 1950 14 4 3 0 $8,525

Jun24-527Del	1 1/16	1:46⅕m	3¾	114	65¼	48	311	210	RootR6	3500	70	Aquarius 117	Broken Lens 117	Oozo	9
Jun13-528Del	1 1/16	1:46⅖ft	2½	▲114	118½	109	87½	75¼	RootR4	3500	76	Turnpike118	BrokenLens121	Inchcob'r	11
Jun 6-528Del	1 1/16	1:46⅗ft	8e	117	46½	25	21½	22	Fer'dezF1	3000	78	ScotchJ'l 117	Octavia'sD'r105	Al'crity	11
Sep23-505Atl	1 1-4	2:08 m	7-5	▲121	58½	31½	1½	12½	StoutJ3	5000	66	Promotion118	Chanteuse118	C'tryBoy	7
Sep18-507Atl	1 1-2	2:31⅘ft	3¼	122	42¼	34	23	22½	StoutJ1	5000	82	Halconero106	Poignancy119	Sh'wShot	7
Sep12-508Atl	1 1-4	2:05⅗m	2¼	▲117	65½	23	2h	11	StoutJ4	5000	78	Chanteuse110	ShadowShot113	Jitters	7
Sep 4-507Atl	1 1-4	2:08⅘m	3½	▲116	76¾	41	2½	2nk	Fe'dezF4	5000	62	RightMetal119	Operator112	Chant'se	8
Aug21-507Atl	1 1-8	1:51⅗ft	14	118	88½	78½	63½	44	Fe'dezF2	5000	82	Poignancy117	Castile113	GretnaGreen	10

June 10 Del 1-2 ft :51b May 28 Del 3-4 gd 1:18⅖b May 24 Del 1m ft 1:43⅖h

8th Del

1 1-16 MILES. (High Scud, June 14, 1952—1:42⅕—3—113.) Purse $2,500. 4-year-olds and upward. Claiming. Non-winners of a race at a mile or over in 1952. 4-year-olds, 120 lbs.; older, 122 lbs. Non-winners of two races in 1952 allowed 3 lbs.; one race, 6 lbs. Claiming price, $2,500.

Chart Book Index No	Horse.	Date. Track Rec.	Wt	Today's Wt.	Chart Book Index No	Horse.	Date Track Rec	Wt	Today's Wt.
60739	Romantype	Apr52 Lrl 1:47⅗	109	117	(60739)	Bay Orders	May51 Pim 1:49⅗	112	119
60312	Neddie's Doll	Jan52 SP 1:47	113	117	60645	Black Warbler	Jly51 RD 1:47⅖	118	116
61267	Bo Mowlee	Jly51 Del 1:47⅘	115	116	61480	Mate's Boy	Jun51 Del 1:48⅗	110	114
61267	Nina Rose	Aug51 Atl 1:48⅕	109	109	615824	Eternal Danger	Oct51 Pim 1:48⅖	114	111
609912	Never Better	May52 GS 1:48	109	109	61823	Sir Cross	Jun51 Del 1:48	121	114
61479	Kilroy	Oct51 GS 1:47⅖	108	116	61823	Camper	Jun52 Del 1:50	116	114
606484	Eagle Speed	Jun51 Del 1:46⅗	113	116	614803	Hearth Mouse	May51 GS 1:47⅗	111	116
60649	Violence	Aug51 Ran 1:47	105	114	61582	Alma Joe	Sep51 Atl 1:47⅘	114	109
59412	Africaine	Aug51 Atl 1:46	115	111	60645	Roll Your Own	Jun52 Del 1:47⅗	110	117

Romantype
117 B. g, 4, by Roman—Generosity, by Castel Fusano.
Breeder. Mrs. P A. B. Widener. 1952 13 1 0 2 $2,875
Owner, Mrs. C. A. Carlino. Trainer, R. Nixon. $2,500 1951 14 1 2 0 $3,550

Jun17-522Del	6 f	1:11⅗ft	7-5	▲122	95½	109¼	56¼	64½	Kirkl'dA8	3000	82	BayOrders114	LetsDance114	S'ndings	14
Jun14-521Del	6 f	1:10⅘ft	6½	119	96	79¼	69	67½	Kirkl'dA10	4000	89	Carel'sJones117	Unat'ch'd101	F'tArgo	10
May30-523Del	6 f	1:12⅗ft	8	119	53	96	98¼	76¼	ShukN7	5000	82	Chanter 116	Third Ace 121	Locks	10
May24-523G.S	6 f	1:12⅖ft	7	116	610	79¾	68½	66	Balz'ttiW8	5000	80	Buzfuz115	Phoenicia105	PrinceR'ns'm	8
May15-525G.S	6 f	1:14 ft	3¼	110	22	1½	11½	11½	Balz'tiW2	Alw	78	Gottadance 106	FoxRun 109	Warup	8
Apr14-528Lrl	1 1/16	1:47⅖gd	2¼	▲110	32	66½	811	914	ShukN8	c5000	63	Roadrun'r119	FlightAdm'l 120	S'ntB'k	9
Apr 4-528Lrl	1 1/16	1:47 ft	3½	109	52¼	32½	22	33	Perm'neR7	5000	76	Cut'gEdge116	BoldWar'r113	Sev'y-S'n	8

June 13 Del 5-8 ft 1:01⅘h May 22 GS 1-2 sl :49⅕b May 10 GS 5-8 ft 1:01⅘h

Neddie's Doll
117 B. m, 5, by Neddie—Miss Jones, by Broadway Jones.
Breeder. William N. Vaughan. 1952 11 1 0 1 $2,220
Owner, F. M. Ashby. Trainer, F. E. Fitzgerald. $2,500 1951 29 5 5 0 $6,200

Jun13-522Del	6 f	1:12 ft	20	117*	84	108¾	1011	79¾	WardPA5	3500	81	Dada 122	Bullow 108	GoldScript	12
Jun 9-524Del	6 f	1:12⅕ft	4½	116*	64½	107¼	75¾	78	RyanF1	3000	82	GoldScript 114	Bullow 110	Inaname	10
Apr26-523Lrl	6 f	1:13⅗m	9	117	33	35½	410	612	LaytonJR1	3500	67	SpeedyVan124	Inaname111	BullHyde	8
Apr17-522Lrl	6 f	1:14⅕gd	62	117	87	76	66	42	L'ytonJR5	3500	74	SpeedyVan124	LoisCheer112	Infaith	12
Mar28-522Lrl	6 f	1:13⅗m	22	114	107¾	1014	1015	99	BovineV6	3500	70	SwordsT'n116	Balmoral 116	BullHyde	10
Mar12-527S.P	6 f	1:11⅖ft	8¾	113	52½	52	73¼	75	Bel'gerRL4	Alw	91	Sl'persS'tn109	E'lyTr'ffic116	GayTen	9
Mar 3-526S.P	6 f	1:13 ft	2-3	▲114	32½	31	1h	11¾	Bel'erRL1	c2500	89	Caunsil 114	BoyBlue 114	Montaera	7
Feb26-527S.P	1-70	1:50⅖m	2¼	113	22	31½	33	36	Bel'erRL6	Alw	57	Champ'nBuddy118	Elfdee 113	Kaslick	7

June 26 Del 1-2 gd :50⅘b June 5 Del 1-2 sy :53⅗b May 28 Del 1-2 gd :48b

Bo Mowlee
116 B. g, 6, by Little Beans—Bola Mowlee, by Mowlee.
Breeder. Alan T Clarke. 1952 15 0 1 4 $1,525
Owner, A. T Clarke. Trainer, A. T. Clarke. $2.500 1951 24 1 2 1 $3,125

Jun21-521Del	1 1-4	2:07⅗sy	12	109‡	43½	38	47½	513	Ba'nelloL9	2500	59	StandOff119	Delove117	BlazingPomp	10
Jun16-524Del	6 f	1:11⅕ft	38	116	92¾	83¾	79	69½	SistoR12	3000	79	G'dScript107	T'hC'trol 116	Mr.JoeP'k	14
Jun10-528Del	1 1/16	1:46⅘ft	11	108‡	76	87	79½	710	Reg'oJA11	2500	69	Shrewd 118	Tampero 116	Kingfish	11
Jun 6-522Del	6 f	1:11⅗ft	20	119	138¾	108¼	1015	614	Mitch'lB8	3000	79	Isosceles 119	Rough Me 122	Equibit	14
Jun 3-522Del	6 f	1:11⅘ft	17	114	1210	1212	914	611	Mitch'lB4	2500	81	Suppressor 115	Shine On 114	Tampero	14
May15-528Pim	1 1-8	1:54⅖ft	23	116	54½	411	612	918	MitchellB3	3500	64	JoeMandell116	Boug'nt119	BusyEv'n'g	12
May12-521Pim	1 1/16	1:48⅖sl	7¾	111*	21	33	35	411	TeagueD9	3000	57	WarD'ber116	CactusF't116	NoDisgr'ce	10
May 5-521Pim	6 f	1:13⅗ft	7	112	43	33½	33	32	BauerR4	3000	81	Heddy B. 114	Equibit 116	Giachino	12

Nina Rose
109 Ch. f, 4, by Alaking—Light Chatter, by Chatterton.
Breeder. W Elliott. 1952 10 0 1 0 $625
Owner, W Elliott. Trainer. W. Elliott. $2.500 1951 22 1 1 5 $3,600

Jun21-521Del	1 1-4	2:07⅗sy	45	111	54½	816	817	819	BauerR4	2500	53	StandOff119	Delove117	BlazingPomp	10
Jun16-528Del	1 1-8	1:52 ft	43	108	511	711	815	915	P'm'reWJ1	2500	70	StandOff114	EternalDanger104	Mr.R.	11
Jun11-527Del	1 1-8	1:54⅕ft	21	111	56½	78¼	713	714	BauerR4	2500	60	Prefect123	Flam'gL'dy118	MomsCh'ce	7
May30-528Del	1 1/16	1:47⅗ft	20	111	75¾	55½	79¾	89¼	MitchellB7	2500	66	FourNotrump112	PineVision116	Dada	10
May15-528Pim	1 1-8	1:54⅖ft	22	112	1111	1115	814	816	B'rmanC4	3500	66	JoeMandell116	Boug'nt119	BusyEv'n'g	12
May 7-522Pim	1 1-8	1:57 ft	14	114	911	42½	34½	22	B'rmanC12	2500	67	Curiosity110	RoughCandy117	RedP'py	12
Apr28-528Lrl	1 1/16	1:49⅘m	5	113	41½	22	53¼	55	SistoR1	2500	60	SilverOmar119	SassyChick113	Unaided	7

May 29 Del 1-2 ft :53b May 6 Pim 3-8 ft :37h

Never Better 105

Blood b. f, 4, by Kaytee—Silk Spotter, by Broomoney.
Breeder, Mrs. P. S. Goodwin. 1952 6 0 2 0 $1,050
Owner, Mrs. P. Goodwin. Trainer, P. Goodwin. $2.500 1951 10 1 1 0 $2,850

Jun19-524Del	6 f	1:12⅖ft	22	114	3½	31	31	32¾	†H'smanL2	3000	80	Bullow 111	Inaname 114	Indus 13
†Placed second through disqualification.														
Jun 6-528Del	1 1/16	1:46⅗ft	10	108	23	35	58	913	H'nsm'nL3	2500	67	ScotchJ'l 117	CeeVee117	Octavia'sD'r 11
May30-528Del	1 1/16	1:47⅗ft	7¼	111	21½	1h	1h	52¾	Hansm'nL1	2500	72	FourNotrump112	PineVision116	Dada 10
May24-528G.S	1 1/16	1:47⅗ft	67	109	21½	2½	2h	21½	H'smanL1	2500	70	Reward 113	Oak River 113	Stand Off 12
May15-523G.S	6 f	1:13⅗ft	54	109	73½	89¼	1112	118	H'smanL3	3000	72	BoloR'away113	JohnsAdm'l108	Librab 12
May 7-522G.S	6 f	1:14 ft	31	109	98	1111	1115	1114	H'smanL11	3000	64	Dollargofast117	HayMom105	Convert 12
Sep 4-512Atl	3-4	1:12⅘gd	7¾	110	2h	51¾	64	77½	H'smanL1	2750	75	LuckyLady 109	Shutter 110	KeeDee 11

June 26 Del 1-2 gd :50b   May 14 GS 3-8 gd :36⅖b   May 10 GS 3-8 ft :37⅖b

Kilroy X 116

Ch. g, 7, by War Relic—Big Doings, by St. Germans or Burgoo King.
Breeder, Idle Hour Stock Farm Co. 1952 5 0 0 0 (——)
Owner, A. Pepino. Trainer, M. Dupuy. $2.500 1951 8 1 3 0 $3,375

Jun23-521Del	6 f	1:16⅘m	18	109‡	85¾	96¾	914	86½	Par'shW4	2500	56	Moon boy 117	Deficit 114	Floco 12
May29-525Blr	7 f	1:27⅘ft	4¼	111‡	32	54½	61¾	611	AmosH2	2000	78	Flami'nWay118	IcySt're113	M'sC.O.D. 10
Apr17-522G.P	7 f	1:27⅖ft	17	115*	43	52¼	54	55½	TingleyR6	2500	70	Sgt.Abe120	Firebrake118	GoldiesCh'ce 10
Apr10-522G.P	7 f	1:26⅕ft	29	114	94½	55	67½	109	W'smanM7	2500	73	Specific 110	Belcon 112	Violinist 12
Mar22-521G.P	6 f	1:12 ft	19	115	84¼	85¼	117¾	107	W'smanM2	2500	78	Moola110	SweepBolt110	JollyPet 12
Dec19-511TrP	3-4	1:11⅗ft	8¼	111*	128	118¾	1014	915	Campb'lC6	2500	72	Gr'dTeddy121	GoldB'ts109	G'diesC'ce 12
Oct23-518G.S	1 1/16	1:47 ft	8	106*	54½	31½	31	43½	Campb'lC6	2500	77	Bri'tOmen110	Scoop107	MomsChoice 12

June 22 Del 3-8 sy :37⅖b

Eagle Speed 116

Ch. g, 6, by Sun Again—Hastily Yours, by John P. Grier.
Breeder, Calumet Farm. 1952 7 0 1 1 $1,050
Owner, Mrs. L. M. Carver. Trainer, L. M. Carver $2.500 1951 25 3 3 7 $6,425

Jun16-527Del	1 1-8	1:52 ft	4½	114	1½	1h	31½	43¾	DownsW1	2500	81	Alacrity109	BusyDream114	CactusF't 8
Jun 5-528Del	1 1/16	1:48 gd	6½	116	11	13	11	22	ShukN6	2500	71	FlamingLady 113	Mr.R. 116	Trusted 12
May29-528Del	1 1/16	1:47 ft	5	118	45	45½	67¼	914	McLeanP3	3000	64	PrinceCons't118	St'dOff116	FreePas's 12
May15-528Pim	1 1-8	1:54⅖ft	8¼	116	32½	38	49	513	SistoR1	3500	69	JoeMandell116	Boug'nt119	BusyEv'n'g 12
May 7-523Pim	1 1/16	1:48⅘ft	7	116	12	21	1h	32	ShukN6	3500	64	RockyWes108	TrimBull116	BonLynn 12
Apr29-521Lrl	6 f	1:14⅕m	8	122	87¾	911	89¾	510	PappasG4	3500	66	Aim 122	DorothysMiss115	Kalluki 9
Apr19-522Lrl	6 f	1:13 ft	45	118	106¼	67¼	56½	46½	DownsD6	3500	75	AlmaB.113	Jolirab118	MilitantLady 12

May 14 Pim 1-2 ft :50⅗b

Violence 114

Ch. c, 4, by Pericles—Girlie Star, by Identify.
Breeder, Miss M. Russ. 1952 7 0 0 1 $160
Owner, J. F Kirk. Trainer, F Hahn, Jr. $2.500 1951 28 1 4 5 $3,315

Jun16-528Del	1 1-8	1:52 ft	110	113	916	811	613	712	ParentiJ6	2500	73	StandOff114	EternalDanger104	Mr.R. 11
Jun 5-527Del	1 1/16	1:49 gd	49	115	1111	79	1212	1114	ParentiJ8	2500	54	P'f't116	S'p'r-S'lesm'n116	S'mB'rn'd 12
May26-525Blr	1 1/16	1:55⅕hy	9½	116	87½	33	33	310	LauerJC3	2000	37	Petr'nel 109	Fidelit's112	H'ther'sView 8
May22-527Blr	1 1/16	1:53⅖sl	40	114	98¼	86¼	77	78	BovineV6	2500		L'kyPatti109	WinterPasses114	Tinsel 9
May16-528Pim	1 3/16	2:02 ft	51	116	1115	1113	813	712	ParentiJ3	2500	58	NickieC. 116	Charlight 116	ElaineO. 12
May 5-523Pim	1 1-8	1:56⅗ft	114	116	119¼	85¼	85¾	96¼	Sor'noM10	2500	65	Delove 116	Trusted 116	Regal Glad 12
Apr29-528Lrl	1 1-8	1:54⅖m	12	116	710	77½	713	715	CorreaR3	2500	61	Hackensack116	Slamaranth116	Tinsel 9

June 14 Del 3-4 ft 1:15⅗b   May 4 Lrl 1-2 ft :50⅖b

Africaine 111

Br. m, 5, by Jacopo—Springbok, by Pompey.
Breeder, Morven Stud. 1952 8 0 1 0 $600
Owner, R. G. Harbaugh. Trainer, J. H. C. Forbes. $2.500 1951 19 4 3 3 $10,550

Jun 5-528Del	1 1/16	1:48 gd	16	113	66½	1112	1014	916	DelV'ioJ10	2500	57	Flam'gL'dy113	EagleSpeed116	Mr.R. 12
May24-528G.S	1 1/16	1:47⅗ft	28	108	87½	1113	1012	1011	DruryR8	2500	61	Reward 113	NeverBetter 109	OakRiver 12
May15-528G.S	1 1/16	1:47⅖ft	23	112	1113	1122	1120	918	F'dezAJ11	3000	55	FourNotrump 112	Dada 112	Inaname 12
May 9-528G.S	1 1/16	1:47⅕ft	9¼	110	1114	1121	1014	813	Het'gerG2	3000	61	Gatitall.106	Super-Sal'n115	Th'rcelin 12
Apr22-527Lrl	1	1:40⅘ft	16	114	811	812	811	810	DruryR6	5000	71	FlapNot112	Intermittent114	BonLynn 8
Apr 8-527Lrl	1 1-8	1:55 ft	9-5	▲116	45½	78	614	612	KirkC6	c3000	61	Reyn'dsJr.122	Snowfl'res116	TartarII. 8
Apr 1-527Lrl	1 1-8	1:55⅗ft	5½	116	21½	11	1h	2nk	KirkC6	3000	70	ExciseTax111	P'ceCons'rt118	Hyop'lis 8

June 26 Del 3-4 ft 1:16⅕b   June 4 Del 3-8 ft :38⅗b   June 14 Del 1-2 ft :50⅘b

Bay Orders 119

Ch. g, 8, by Swashbuckler—Bay Ordy, by Light Brigade.
Breeder Mrs J. Y Christmas. 1952 4 1 0 0 $1,750
Owner, Mrs. J. Y. Christmas. Trainer, J. Y. Christmas. $2.500 1951 18 5 1 1 $7,350

Jun17-522Del	6 f	1:11⅗ft	10	114	1½	14	14	11	M'teiroA9	2500	87	L'tsD'nce114	S'ndings112	F'th'sPrince 14
May15-521Pim	6 f	1:14⅖ft	4½	116	95	84¼	96½	76¾	Mont'oA12	2500	72	Shrewd 114	Scotia 114	Eternal Square 12
Apr10-522Lrl	6 f	1:13⅖ft	2¼	▲118	23	31½	42½	47	M'teiroA4	2500	73	Infaith 114	Scoreless 111	Cecil M. 12
Mar26-522Lrl	6 f	1:15⅖gd	4-5	▲116	1h	2h	45	59½	M'teiroA2	2500	60	D'zyDameJr.110	LibertyA.116	Salient 12
Dec14-515C.T	a 7-8	1:26⅖ft	2¼	▲117	2h	11½	12	13	McMu'nE1	2500		SirSweep 120	Curiosity 111	Petronel 10
Dec 3-518C.T	1 1-8	1:57⅗ft	7-5	▲120	21½	2h	44½	58	WilcoxF6	2250		M'kWar111	SignalWay112	Sea-O-Dee 10

June 28 Del 1m ft 1:42⅖h   June 15 Del 1-2 ft :49b   May 10 Pim 5-8 ft 1:04⅘b

Black Warbler X 116

Blk. g, 8, by Balladier—Onrita, by Sweep On.
Breeder, Mrs. J. M. Hubbard. 1952 3 0 0 0 $75
Owner, M. Bachner. Trainer, M. Seth. $2.500 1951 7 2 0 0 $1,300

Jun16-524Del	6 f	1:11⅕ft	42f	113	61¼	31½	57	911	J'stonD8	2500	78	G'dScript107	T'hC'trol 116	Mr.JoeP'k 14
Jun10-521Del	6 f	1:12⅘ft	18f	112	115¾	88½	1122	1211	DownsW12	2500	76	Shine On 115	Librab 121	Valanza 14
May24-521Blr	5 f	1:00⅘ft	34	110	42½	45½	45	47½	McIvorE5	1200	81	NewChall'ge110	Hallzan115	SunBaby 10
Sep15-515Mar	1 1/16	1:56 m	19	111	11	46	311	512	McM'enE6	1500		Sm'ty-Arty118	S'tsRest115	C'tHow'rd 8
Aug30-514Tim	6½ f	1:23 ft	14	111‡	31	53¼	56	42¾	McIvorE5	1500		Bourb'n115	Chal-Glass110	MissPidg'n 7
Aug20-516Blr	7-8	1:26⅕ft	18	110*	41¾	52	63	613	McIvorE1	2000		Rustum122	W't'rPasses108	Et'lSquare 7
Aug15-518Blr	1-70	1:44⅖ft	9¼	115	21½	21½	76½	912	RussoA8	1300		Pougbay 111	Ganelon 114	Bourbon 10
Jly 20-518R.D	1 1/16	1:47⅖ft	7-5	▲118	77¼	31½	11	13	MarreoJ12	1000	79	Burgam'e113	TownM'n118	T'myG'try 12

June 24 Del 1m m 1:52⅖b   June 14 Del 1-2 ft :51b   May 16 Pim 1-2 ft :49h

Mate's Boy (M) 114

B. c, 4, by Mate—Scuttle, by Whiskaway.
Breeder, B. F. Christmas. 1952 1 0 0 0 (——)
Owner, B. F. Christmas. Trainer, B. F. Christmas. $2.500 1951 9 0 1 3 $1,250

Jun23-522Del	6 f	1:15⅕m	22	114	108	1113	1117	1017	Mont'oA12	2500	52	R'eTan'm119	Lis'nTig'r116	Hea'hM'se 13
Jly 9-511Mth	1 1/16	1:48⅖ft	14	115	1217	810	68	22	MoraH11	2500	72	Fair Edna 110	Perchan 115	Rose Poll 12
Jly 4-512Del	1 1/16	1:49⅖sy	34	112	1216	1114	68¼	66½	MoraH9	2500	62	Recluse112	One-O-Cat114	Confection 12
Jun29-518Del	1 1/16	1:48 sy	4½	108	715	712	718	720	MoraH1	4000	56	Windcliff 111	ErnieO. 106	Dr.Wright 7
Jun22-518Del	1 1/16	1:48 ft	12	110	815	65¾	44½	32½	MoraH9	2500	73	Ris'gT'mper108	One-O-C't114	ErnieO. 10
Jun15-513Del	1 1-8	1:54 ft	8½	112	59	611	613	614	Mitch'lB6	2500	60	Lancer 121	ErnieO. 114	Bellisan 7
Jun12-518Del	1 1-8	1:55⅕ft	40	110	813	65½	36	38½	BoneF2	2500	59	SheWolf 111	Digit 114	AnotherNip 11

June 14 Del 3-4 ft 1:15⅘b   June 6 Del 1-2 ft :50b   June 27 Del 3-4 ft 1:15bg

Eternal Danger 111

B. m, 6, by Eternal Bull—Lydia K., by Diavolo.
Breeder, Allen T. Simmons. 1952 9 0 1 0 $850
Owner, C. M. Liddell. Trainer, F. Moon. $2.500 1951 14 1 1 2 $1,450

Jun24-528Del	1 1-8	1:56⅗m	7¼	107	14	12	1½	43	McKeeC1	2500	59	Fl'mingL'dy113	Mid'p'lis112	M'sCh'ce 14
Jun16-528Del	1 1-8	1:52 ft	16	104*	15	12	12	2nk	McKeeC4	2500	85	Stand Off 114	Mr. R. 114	Wohneda 11
Jun10-527Del	1 1/16	1:47⅕ft	19	103*	55	35½	57½	46¼	WardPA10	2500	71	Aquarius112	Trusted113	SamBernard 11
Jun 5-528Del	1 1/16	1:48 gd	27	106*	53½	56½	68½	712	McKeeC2	2500	61	Flam'gL'dy113	EagleSpeed116	Mr.R. 12
May17-521Pim	6 f	1:13⅕ft	24	110‡	76	1010	1017	913	Bar'lloL12	2500	72	Oc'nClip'r113	S'p'rD'te122	Trig'rM'se 12
Apr26-521Lrl	6 f	1:15⅕m	40	113	62½	64¾	77¼	65¾	TaylorWL5	2500	65	FentyO.116	MarPompey114	HeddyB. 10
Apr16-528Lrl	1 1-8	1:56 m	58	113	42½	69½	712	915	Tay'rWL2	2500	53	Bougent118	TrueDream118	SassyCh'k 12
Apr 4-521Lrl	1 1/16	1:49⅖ft	49	111	11	52¼	43½	75¾	Tay'rWL12	2500	61	Fr'eJac's117	Pas deC's112	H't'r'sView 12

June 23 Del 1-2 hy :50b   June 9 Del 3-8 ft :35hg   June 4 Del 1-2 ft :48⅖h

Sir Cross 114

B. g, 4, by Charing Cross—Yetive, by Crack Brigade.
Breeder, R. R. McClarin. 1952 3 0 0 1 $300
Owner, R. R. McClarin. Trainer, G. C. Smith. $2.500 1951 13 2 2 1 $4,450

Jun26-528Del	1 1/16	1:47 ft	6¾	116	57½	43	77½	712	Mitch'llB1	2500	64	Spri'gSc'ut117	L'tsD'nce117	Ca'pa'leo 12
May 7-523Pim	1 1/16	1:48⅘ft	12	116	88½	88	89¾	812	S'dersE12	3500	54	RockyWes108	TrimBull 116	EagleSp'd 12
Apr 9-523Lrl	1 1/16	1:49 ft	14	114	21½	31½	23	33	Perm'eR6	3500	66	DonnaB'rse111	Blaz'gP'p116	Ballaw'd 7
Nov29-518Bow	1 1/16	1:51⅕ft	5¾	112	74½	41¼	3nk	2nk	Mitch'lB4	3000	65	L'kyLady111	HeartyL'gh107	S'batical 12
Nov14-514Pim	1 1-2	2:36⅘ft	24	107	1116	1222	1121	1018	Cham'eG10	3500	38	Blaz'gP'p106	Rej'tionSlip109	J'leG'sy 12
Oct18-515Lrl	1 1/16	1:49 ft	8¾	116	76¾	63¼	57	44¼	Mitch'lB8	3000	69	Penaway113	EarlyTraffic116	Ballaw'd 12
Oct15-518Lrl	1 1/16	1:46⅘ft	65	109‡	96¼	88¾	915	919	Rich'nHL9	5000	65	WiseMike119	Car'mba116	Sm'tyJac'po 11

June 18 Del 1m ft 1:49⅗b   June 14 Del 3-4 ft 1:16⅘b   June 10 Del 5-8 ft 1:02⅘b

Camper 114

Ch. g, 4, by Swing and Sway—Dorothy Hill, by Cady Hill.
Breeder, O'Farrell Brothers. 1952 3 0 0 0 (——)
Owner, Mrs. J. F. Colwill. Trainer, N. L. Schwartz. $2.500 1951 8 0 0 1 $575

Jun26-528Del	1 1/16	1:47 ft	32	116	12	11½	65½	815	Mont'oA11	2500	61	Spri'gSc'ut117	L'tsD'nce117	Ca'pa'leo 12
Jun18-528Del	1 1/16	1:46⅘ft	30	114	2h	23	511	818	Kirkl'dA10	2500	59	JoeM'dell 122	Inchcobar117	LikeSt'ne 10
Jun 2-523Del	6 f	1:15 sl	27	114	42	45	79	913	Kirkl'ndA4	3000	63	Librab 121	SpeedyVan 124	MakeHay 12
Jly 10-518Mth	1 1/16	1:48 ft	15	112	33½	78	712	711	ShukN7	3000	65	Elmo'sCh'e114	Sc'pulas110	L'tBrigade 8
Jly 6-517Mth	1 1/16	1:48⅘gd	19	113	1013	913	811	89¾	Pet'rs'nM4	3500	62	WiseMike119	An'sSult'n116	D'gT'n'sa 10
Jun26-513Mth	3-4	1:13⅕ft	15	116	1011	1013	67½	47	Pet'onM5	3500	74	Zipper 116	HelenWin-K 111	Nottin 11
May23-513Pim	3-4	1:14 gd	2¾	▲118	65¾	56	76¾	712	SistoR1	5000	63	Nassoon114	Br'tBones109	MakeSway 12

June 17 Del 1-2 ft :48⅗b   June 14 Del 5-8 ft 1:02b   June 12 Del 1-2 ft :49⅕b

Hearth Mouse ⊗ 116

B. f, 9, by Firethorn—Mouser, by Reigh Count.
Breeder Paxton Hickman. 1952 2 0 0 1 $250
Owner, Castle Rock Farm. Trainer, C. J. Hall. $2.500 1951 23 4 6 2 $9,030

Jun23-522Del	6 f	1:15⅕m	5½	116	2½	3½	31½	32¾	Gardn'rD8	2500	66	R'ceTan'm119	Lis'nTig'r116	PanCha'e 13
Jun16-524Del	6 f	1:11⅕ft	15	113	4¾	119¾	1213	1115	BasileM1	2500	74	G'dScript107	T'hC'trol 116	Mr.JoeP'k 14
Oct11-518G.S	1 1/16	1:47⅖sy	11	118	11	13	21½	23	RogersC6	2500	76	LetsDance115	OurD'ndy111	PineVis'n 12
Sep26-518Atl	1 1/16	1:47⅘ft	2¾	▲122	3½	76¾	712	716	RogersC9	2500	61	L'tleBobby116	B'levardier109	S'wfl'es 10
Sep21-512Atl	3-4	1:11⅘ft	44	117	12	11½	11½	13	RogersC9	3000	88	InMyBones117	Intercept119	BusyPat 10
Aug27-519Atl	tc 1⅛	1:55⅗ft	18	117	33½	31	44¼	66¼	Balz'ttiW6	2500		Var 113	FrereJacques 114	BusyDream 10
Aug16-518Atl	1 1-8	1:52⅗ft	10	124	1½	3½	56	810	Balz'tiW5	2500	71	Snowfl'res121	L'teShip110	Gr'dBarter 9

June 12 Del 5-8 ft 1:04⅕b   May 27 GS 3-4 sl 1:20b   May 24 GS 3-4 ft 1:19⅗b

Alma Joe 109

B. f, 4, by Peace Chance—Maetake, by Transmute.
Breeder, W. H. Labrot. 1952 4 0 0 0 (——)
Owner, Mrs. J. N. Theodore. Trainer, J. N. Theodore. $2.500 1951 20 1 0 0 $1,890

Jun24-528Del	1 1-8	1:56⅗m	28f	106	611	78¾	89½	78½	Cat'l'noA4	2500	53	Fl'mingL'dy113	Mid'p'lis112	M'sCh'ce 14
Jun16-527Del	1 1-8	1:52 ft	33	108	66½	56½	78½	67¼	Cata'noA6	2500	78	Alacrity109	BusyDream114	CactusF't 8
Jun 9-524Del	6 f	1:12⅕ft	45	105‡	107½	96¾	86¾	811	TingleyR5	2500	79	GoldScript 114	Bullow 110	Inaname 10
Jun 6-524Del	6 f	1:11⅘ft	33f	105‡	117	1311	1111	1214	TingleyR5	3000	78	WhiteHawk124	ShineOn119	CockF'th'r 14
Nov20-512Bow	1 1/16	1:51⅕ft	47	109	88	66¼	69	69¾	Mitch'lB2	3000	55	Meringue112	DonnaB'rse114	K'jocahu 11
Nov 1-517G.S	1 1/16	1:47⅘sy	75	113	912	1212	1121	1119	Perm'eR10	2500	58	MahH'vens112	Indicated109	Fly'gB'ts 12
Oct23-513G.S	1-70	1:44⅖ft	21	111	78¾	1113	1014	1018	Perm'eR10	3000	69	KingOkapi104	MahH'vens112	Indic'ed 12

June 21 Del 5-8 sy 1:02⅗b   June 3 Del 1m gd 1:43⅕h

Roll Your Own 117

Br. g, 4, by Charing Cross—Crazy People, by Theatrical.
Breeder, F. B. Clark. 1952 5 1 0 1 $1,365
Owner, F. B. Clark. Trainer, J. Winkfield. $2.500 1951 13 3 0 3 $2,690

Jun16-524Del	6 f	1:11⅕ft	17	109*	125½	1210	1112	79¾	WardPA10	2500	79	G'dScript107	T'hC'trol 116	Mr.JoeP'k 14
Jun10-528Del	1 1/16	1:46⅘ft	22	110*	21½	43½	55	43¾	†McKeeC6	2500	75	Shrewd 118	Tampero 116	Kingfish 11
†Placed third through disqualification.														
May31-527Blr	7 f	1:34⅖m	7½	119	93¾	87	811	76¾	Bracc'leV8	2750	49	B'llinakill 119	IcySt're112	P'tyL'ceny 10
May27-525Blr	5 f	1:03 gd	7¾	115	43	54	41½	11½	BauerR8	2500	78	Hell'sF'me108	RaceT'd'm110	M'keHay 9
May22-522Blr	1	1:48⅘sl	3¾	117	45	45¼	59½	512	BauerR4	2000		Salient109	Fidelitas112	HeartyLaugh 10
Dec14-515C.T	a 7-8	1:26⅖ft	13	118	99¼	913	814	816	CorreaR9	2500		BayOrders 117	SirSweep 120	Curiosity 10
Dec 5-514C.T	6½ f	1:23⅕m	3	115	54½	53½	43½	1nk	CorreaR10	2500		Pooch 112	Blemish 113	Rapt 10
Dec 3-514C.T	a 7-8	1:30⅘ft	5¼	117	63¼	21½	13	12½	CorreaR8	2500		BillySwing109	GaySiren117	Br'tEgret 10

Horses to Watch

Horses who impressed Daily Racing Form representatives as being ready to win:

ARLINGTON PARK

PIRAGUA—Training well for next start here. Might be capable of going strongly on soft track. Worth a try.

LIKE HOVER—Was racing stoutly through stretch last time, but was unable to find an opening. Chance in similar company next out.

ROMMEL—Three-year-old who went very well against older in recent sprint. Was second to Pet Bully.

ROMAN MISS—Was racing well through the stretch in Artful Handicap when she was in close quarters. May not beat Real Delight, but has a chance with other fillies.

IN COLVER—Overcame difficulty in last start to be a romping winner. Should be capable of repeating.

JUNIOR—Ran wide all the way in last race and finished a good going third. Wants $5,000 claiming price.

SID'S PRIDE—Maiden two-year-old with a good turn of early speed. Some day soon they may not catch this one.

VAR—Ran creditable race last out, although beaten off by Thank You Sir. Runs for $4,500 claiming price and might be hard to beat over a distance.

SO THERE—Made up much ground in recent start in slop and was going very fast at the finish. Four-thousand-dollar claiming will catch.

RECLINE—Should find the proper spot right soon. Is in very good condition at present, but not quite of top handicap caliber.

HEUTEL—Is improving steadily and could be fair sort. Possesses a good measure of early speed and has been displaying courage in the stretch.

OH LEO—Backers should not be discouraged by last race. Did not like the going. Will be tough at six furlongs on a fast track.

DETROIT

MISSAB — VanBerg mare broke kindly from gate the other morning and worked half mile in :48⅖, handily.

BIDDY BID—Collins' four-year-old filly recently stepped five furlongs in 1:01⅕, handily. Any track suits.

JOAN ANNE K.—Capable filly over the middle distances and she recently breezed an easy five furlongs in 1:03⅖.

NO NO ANNA—Cheap but speedy filly comes from smartly-trained stable and she has been a half mile from gate in :48⅗, handily.

LUCKY NED — Hard-hitting middle-distance plater was trifle short in recent outing and will improve off that effort.

SEDGEGOOD—Cheap sprinter will make up for that recent disqualification and he moves up several lengths in the mud.

SUFFKI—Rough going in the Petoskey Purse may have cost the decision and capable of trimming same class field.

REMLAP—Maiden three-year-old in the Sowers-trained string raced well last week and due for early graduation.

NICKIE'S BOY — Speedy two-year-old needed his recent outing over the local strip and should beat same band in next engagement.

HONEY-KIST—Short in the St. Ignace Purse after making pace to last eighth and that race should serve as tightener.

ZYBIE — Bright Stable's three-year-old maiden improves with racing and should soon visit winner's ring.

CEDRIC—Raced impressively at mile and one-sixteenth and will do better against same grade rivals.

AQUEDUCT

HOOP ROLLER—Made her debut under silks recently at this meeting and the outing should have brought her closer to winning form.

QUERY—This $3,500 claiming campaigner closed strongly in latest and appears capable of scoring at seven furlongs or a route.

ME—Went well in her debut and should not be long in earning a purse.

MINE EYES—A well-regarded juvenile who disappointed as favorite in first attempt, but broke sluggishly and encountered poor racing luck.

NEWTON HIGH—When asked to compete with a claiming tag attached this two-year-old filly could earn brackets.

CHALLARIAN—Had some speed and appeared short of a top effort in first try here. Could handle $7,500 claimers.

BOBS ACE—This router is rounding to peak form and may score a surprise tally competing against $4,000 claiming company.

TOP STEP—A useful three-year-old who could tally over a band of $7,500 claiming sprinters.

ADARO—Came from far back to be second in first try after a freshening-up period. Could improve off the effort.

HIERARCH—Just failed in first attempt at a route. Deserves another chance against the same brand.

NAVY FLASH—This five-year-old mare has been working kindly and could take a top portion of a purse soon.

GRANDAD—Still a maiden, but morning trials indicate he is ready to graduate.

DELAWARE PARK

AIR TOWN—Closed well in debut and should handle maidens of the claiming variety.

JAZERANT—Beaten narrowly in seasonal bow and should score over similar company.

TAHITI—Galloped to victory in debut and is a possible Dover Stakes winner.

FLOCO—Raced well in late stages of last and could earn brackets in final week.

RAIL CREEK—Elevated a bit too much for last engagement and needs only more favorable placing.

BULLOW—Couldn't handle the going when a beaten favorite in her last appearance.

PAMPAS BEAUTY—Has raced well locally and should not linger in the maiden ranks.

CHANGELING—Seems to have attained peak form. Can handle some of the best three-year-old fillies.

CEE VEE—Has raced well since returning to competition and should knock out a purse this week.

LA CORREDORA—Current form is good and only a suitable spot is needed for a victory.

CARY'S HOPE—Closed a world of ground in last and should beat a field of platers in next.

BURNHAM WOOD—Recent race suggests a graduation in the very near future for this one.

MONMOUTH PARK

HATFIELD—H. C. Dodson-trained three-year-old was very green in her debut here last week, but she looks like she is cut out to be a runner.

JUNGLE JAG—This colt has been working well and he did not have a good opportunity to show his ability in his first start.

SHARBOT—Darby Dan Farm two-year-old filly looks like one of the best youngsters at this track.

GINGER BOOTS—Was used to force the pace for his winning stablemate, Fighting Fleet, last week. Figures to show better the next time.

BAYOU ROSE—Juvenile filly can improve over her last race and might surprise.

FREE STRIDER—Obviously was in need of his first start since Florida last winter and should go well in his next outing.

PENSON—Appears in good form right now and should earn his way at this meeting.

WHITE WITCH—Juvenile did not like the sloppy track over which she made her debut, but looks like a promising filly.

BRADLEY—His disappointing effort over a sloppy track must be excused and he should make amends if not in too tough.

OUR COOKIE—This one is reported rounding into form and expected to be ready at the next asking.

BLUE LANTERN—Has always been fond of the Monmouth racing strip and needs just a slight drop in company to get the laurels.

RIVER DOWNS

MR. FISKE—Steady sprinter has been freshened and is making work-watchers check watches. Could score at first asking.

GREY BORDER—This two-year-old gray colt has shown flashes of waking up in his late races. Connections regard him highly.

GRAND PIDGE—Maiden who had a world of speed in recent outing and appeared trifle short. Should not tarry long in non-winner class.

FOSSIE'S GIRL—This filly needs only slightly more experience at the races to settle down. Recently breezed half in :48 from barrier.

VADAPUR—Disregard last race of this fast two-year-old. Was almost knocked to her knees at crucial stage. Might profit from experienced rider.

HALLIE DEAR—Murray Hill racer showed sharp improvement in latest outing. Is now fit and ready to garner top money.

VICO—French-bred horse has little liking for close company in races. Will run much better if kept clear of brushing in next race.

PARKMOUNT—Showed last outing that he is now racing tight. Has a touch of good blood and will reward backers soon.

THIRD WAR—Sir Gallahad III. gelding was impeded slightly while tiring in last race. That race puts him in tip-top shape.

BOSOX JR.—Change of barns may be what this performer needed. Could earn portion of claiming price immediately.

SUGAR DOUGHNUT—Weakened slightly after showing determination in sprint other day. Signs point to a victory soon.

OMAHA

QUEEN O'STARS—Appeared a trifle short in first start after a lengthy absence and that one should have served as the necessary tightener.

MISS BUSTER—This shifty sprinter has been knocking at the victory door and should find a field to her liking in immediate future.

EXTRA MILEAGE — Dispappoined last time at short odds when impeded repeatedly during early running. Merits another chance against similar rivals.

SHORT RED—Closed resolutely behind Catline in last start and appears ready to turn back $1,500-$1,250 rivals.

FLYING VALE—Drop in classification is all required to assure victory for this better-than-average router.

DORECTORA—Had a rough trip last time when finishing third to O'Brien's Pat.

TIN TWIST—Shifty two-year-old has displayed speed in each outing and should not be much longer in earning first set of brackets.

BLUE POST—Disregard last which was contested over a muddy strip. Needs firm footing for best performance.

GABRIEL T.—Hard-hitting plater was defeated the narrowest of margins in previous trip postward. Improvement with additional racing is expected.

CUT UP—Possesses high early speed over a distance of ground and may forget to stop next time if properly rated.

WISE CLOUD—Comes from well trained unit, which sends its charges postward fit and ready. Morning trials have been impressive.

JACK SPARKS—Was shuffled back at the start of first engagement after a lengthy rest. Could prove dangerous next time.

FAIRMOUNT PARK

IRISH WASH—Finished second last out, should show marked improvement in next start here. Works have been impressive.

ROMAN ROAD—Worker three furlongs in :35⅖, handily. Appears to be at peak form for a real effort.

SOME CHARGE—Has been training well here since blackout, never gives a dull performance.

RIOT—Shipped in here from Detroit. Will fit in well with his class here.

ANGLE BAR—Here is a hard-hitting plater, is always in there giving best at all times.

SIR MARCH—Recent races show this one is very consistent; is never pitched too high.

RUSTY LAD—Has plenty of speed; goes best in the shorter distances. Is ready according to recent morning trials.

IRISH WIT—Races with the better type horses, will fit in with the higher class platers here at this meet.

WILD PETER—Best races are over "off" track. If he can catch mud he will be a very tough foe at the longer routes.

THIRD SPIN—Appears to be at best; recent races were good. Is always charging at finish.

WRAGGLE-TAGGLE—Has one victory already at this meeting. Should go right on anexing many more during the long meet ahead.

NARRAGANSETT PARK

NIPPISING—This filly has been displaying speed in her morning trials and should be ready at first asking.

LADY FINN—A recent six-furlongs in 1:14⅖ stamps her as ready for brackets.

FICKER LIGHT—Morning trials of this fellow suggest trainer Howard Wells will get off to a good start.

RELATED—His finale at Suffolk Downs stamps him as one of the top sprinters and the success should continue.

MILLIE FAGAN—A fleet Irish-bred miss who improves with each start. May attain her peak during the next 24 days.

FIGHTING TONY—A promising juvenile in the barn of Eddie Legere, who should not tarry in the non-winner's ranks.

LONG HILL—A cheap plater who may find the transfer from Suffolk Downs to his advantage. Has been close in most recent efforts at Boston.

PEBBLE'S HOUR—Appears to have regained form displayed before a bad spill and Suffolk finale endorses his chances.

GLADE WELL—A mediocre sophomore that is due to improve. May score an upset against $4,500 claimers at six furlongs.

MR. A. B.—A greatly improved sprinter who should continue his success throughout the next 24 days.

Friday's Late DETROIT Charts

THIRD RACE
61969
June 27-52—Det

1 MILE AND 70 YARDS. (Cee Vee, July 1, 1950—1:41⅘—4—116.) Purse $2,000. 3-year-olds. Claiming. Weight, 120 lbs. Non-winners since June 10 allowed 3 lbs.; since May 1, 6 lbs. Claiming price, $2,500; if for less, 2 lbs. allowed for each $250 to $2,000.
Net value to winner $1,300; second, $400; third, $200; fourth, $100. Mutuel Pool, $64,115.

Index	Horses	Eq't	A	Wt	PP	St	¼	½	¾	Str	Fin	Jockeys	Cl'g Pr.	Owners	Odds to $1
60754^{3}	CHIC WAVE	w		104	7	3	1^{1}	1^{2}	1^{3}	1^{4}	$1^{4\frac{1}{2}}$	R Spencer*	2500	R M Wendel	2.70
60757^{2}	REIGH CANTER	wb		114	3	7	7^{6}	6^{1}	4^{1}	2^{3}	2^{2}	W M Cook	2500	T McDermott	a-3.80
60757^{4}	PENWOVEN	wb		109	5	4	6^{2}	$4^{\frac{1}{2}}$	5^{3}	$3^{\frac{1}{2}}$	$3^{1\frac{1}{4}}$	A Popara	2500	Grace Kosiba	6.20
61283^{3}	BLUE SICKLE	w		117	4	8	8	8	$6^{\frac{1}{2}}$	5^{1}	4^{1}	G Moore	2500	Tic-Toc Stable	3.10
58753	MISTIG	wb		114	2	1	$3^{\frac{1}{2}}$	2^{2}	2^{3}	4^{3}	5^{5}	E Enyon	2500	Kee-Dee Stable	7.10
61493^{2}	LILAC	w		107	5	5	5^{h}	5^{1}	7^{8}	6^{1}	6^{4}	B Collins*	2250	D L Weitzel	b-5.80
61584	BOLD BANDIT	w		120	8	2	$2^{\frac{1}{2}}$	$3^{2\frac{1}{2}}$	3^{h}	7^{15}	7^{25}	W L J'nson	2500	A Wellman	a-3.80
55859	GREY TINT	wb		100	1	6	$4^{2\frac{1}{2}}$	7^{3}	8	8	8	J Hutch'on*	2000	Mrs B Weitzel	b-5.80

a-Coupled, Reigh Canter and Bold Bandit; b-Lilac and Grey Tint.

Time, :24, :47⅘, 1:13, 1:39⅕, 1:43⅗. Track fast.

Mutuel Prices	$2 Mutuels Paid			Odds to $1		
CHIC WAVE	7.40	4.60	3.60	2.70	1.30	.80
REIGH CANTER (a-Entry)		4.20	2.80		1.10	.40
PENNWOVEN			3.80			.90

Winner—Red ro. f, by Ocean Wave—Chic Trick, by Chicuelo, trained by R. Coons; bred by J. G. Henderson.
WENT TO POST—4:34½. OFF AT 4:34½ EASTERN STANDARD TIME.

Start good from stall gate. Won easily; second and third driving. CHIC WAVE assumed command soon after the start, gradually improved position and won with something left. REIGH CANTER lacked early speed, but moved up boldly nearing the stretch, finished well under punishment, but could not get to the top one. PENNWOVEN was unable to better her position when set down through the stretch. BLUE SICKLE, outrun to the stretch, failed to rally for the drive. MISTIG raced prominently for three-quarters of a mile, then drifted out while tiring. LILAC was never dangerous. BOLD BANDIT went to the front between calls after the start, bore out thereafter and tired badly during the stretch run. GREY TINT was through early and, hopelessly beaten entering the stretch, was not persevered with thereafter.

Scratched—60325 Nipping, 108. Overweight—Chic Wave, 3 pounds; Lilac, 2.
Mistig claimed by D. Zakoor. Blue Sickle claimed by Burke & Fox.

FOURTH RACE
61970
June 27-52—Det

6 FURLONGS (out of chute). (Dandilly, June 17, 1950—1:09⅗—5—115.) Purse $2,500. 3-year-olds and upward. Claiming. Non-winners since March 20. 3-year-olds, 108 lbs.; older, 120 lbs. Non-winners twice in 1952 allowed 3 lbs.; one race, 6 lbs. Claiming price, $3,500; if for less, 2 lbs. allowed for each $250 to $3,000.
Net value to winner $1,625; second, $500; third, $250; fourth, $125. Mutuel Pool, $81,517.

Index	Horses	Eq't	A	Wt	PP	St	¼	½	Str	Fin	Jockeys	Cl'g Pr.	Owners	Odds to $1
60761	AIRDROME	wb	6	110	5	6	6^{h}	$5^{\frac{1}{2}}$	$3^{1\frac{1}{2}}$	1^{n}	L C Cook	3000	M H VanBerg	9.30
61491^{4}	SALE PRICE	wb	4	104	7	3	2^{h}	$2^{\frac{1}{2}}$	$2^{\frac{1}{2}}$	2^{2}	R Spencer*	3500	Ypsilanti Stable	5.80
60323^{2}	FLASHY KAY	w	4	109	2	5	3^{1}	3^{1}	4^{1}	$3^{1\frac{3}{4}}$	E VanHook	3500	C A Nicholas	1.30
60761	EAST HILL	wb	4	112	1	4	$1^{\frac{1}{2}}$	1^{h}	$1^{\frac{1}{2}}$	$4^{1\frac{1}{2}}$	A Popara	3500	Grace Kosiba	a-9.30
59190	TULKINGHORN	wb	5	114	8	10	$7^{\frac{1}{2}}$	8^{3}	7^{1}	$5^{\frac{3}{4}}$	W L J'nson	3500	J Mallia	23.60
61125	MISS MONTSIN	w	6	105	9	2	4^{1}	$4^{1\frac{1}{2}}$	$5^{\frac{1}{2}}$	6^{n}	W M Cook	3000	F E Arnold	20.20
59190	NITRO FIRE	w	8	115	3	11	11	11	9^{1}	7^{n}	J Heater*	3500	Grace Kosiba	a-9.30
61494^{3}	CEDRIC	wb	6	114	10	9	8^{2}	6^{2}	$6^{\frac{1}{2}}$	$8^{1\frac{1}{2}}$	T Barrow	3500	Mrs A Kuhn	6.90
61491	CUB	wb	4	111	4	7	$5^{\frac{1}{2}}$	$7^{\frac{1}{2}}$	$8^{\frac{1}{2}}$	9^{nk}	E Danhauer	3500	J O Hewgley	32.60
61057	NEB JR.	wb	4	114	6	8	$9^{\frac{1}{2}}$	9^{2}	10^{1}	$10^{1\frac{1}{2}}$	C Burns	3500	J C Gillem	14.10
61127^{4}	BENDANEAR	wb	4	113	11	1	10^{2}	10^{1}	11	11	E Anyon	3250	Monarch Stable	17.30

a-Coupled, East Hill and Nitro Fire.

Time, :23⅘, :47⅕, 1:12⅗. Track fast.

Mutuel Prices	$2 Mutuels Paid			Odds to $1		
AIRDROME	20.60	9.40	5.60	9.30	3.70	1.80
SALE PRICE		5.80	4.40		1.90	1.20
FLASHY KAY			3.00			.50

Winner—Gr. g, by Mahmoud—War Sky, by Man o' War, trained by M. H. VanBerg; bred by S. D. Riddle.
WENT TO POST—4:59. OFF AT 5:01 EASTERN STANDARD TIME.

Start good from stall gate. Won driving; second and third the same. AIRDROME, well ridden, gradually worked way forward, remained next to the inner rail for the stretch run and, responding to strong handling, was up to dispose of SALE PRICE in the last strides. SALE PRICE, a sharp factor from the start, reached the lead between calls near the finish after engaging EAST HILL, then was unable to withstand the winner, just missing. FLASHY KAY, in close quarters during the drive, could not get to the top ones when clear in the last sixteenth. EAST HILL assumed an early lead, made the pace to the final furlong under pressure from SALE PRICE, then weakened. TULKINGHORN was outrun. MISS MONTSIN tired after racing well to the stretch. NITRO FIRE lacked early speed. CEDRIC was outrun. CUB could not keep up. BENDANEAR began alertly, but dropped out of serious contention soon after the start.

Scratched—58279^{2} Bamboozler, 120; 61125^{3} Sir Cobo, 114. Overweight—Cub, 2 pounds.

FIFTH RACE
61971
June 27-52—Det

1 1-16 MILES. (Our Request, Oct. 7, 1950—1:43—4—119.) Purse $2,500. 3-year-olds. Claiming. Weight, 120 lbs. Non-winners twice since May 1 allowed 3 lbs.; one race, 6 lbs. Claiming price, $5,000.
Net value to winner $1,625; second, $500; third, $250; fourth, $125. Mutuel Pool, $77,815.

Index	Horses	Eq't	A	Wt	PP	St	¼	½	¾	Str	Fin	Jockeys	Cl'g Pr.	Owners	Odds to $1
61492	THISTLE WAR	wb		114	5	3	$5^{1\frac{1}{2}}$	$1^{\frac{1}{2}}$	1^{h}	$1^{\frac{1}{2}}$	1^{nk}	T Barrow	5000	R A Parachek	3.60
(60880)	HILL COUNT	wb		115	2	4	$3^{\frac{1}{2}}$	3^{h}	4^{1}	3^{2}	2^{nk}	R Spencer*	5000	Hi-John Stable	4.00
60880^{3}	PHARO'S DREAM	wb		115	3	1	$1^{\frac{1}{2}}$	2^{h}	$2^{\frac{1}{2}}$	2^{1}	3^{6}	B Collins*	5000	B W Simpson	4.20
60880^{2}	SUN TIGER	wb		117	6	5	4^{1}	4^{2}	3^{2}	4^{2}	4^{2}	L C Cook	5000	Mrs E Sears	2.10
61237	BATTLE HERO	wb		114	1	6	6	6	5^{2}	5^{4}	5^{7}	A Popara	5000	Mr & Mrs J R Collins	7.30
61283^{2}	BOLTON	wb		109	4	2	$2^{\frac{1}{2}}$	5^{1}	6	6	6	J Heater*	5000	Mrs M J Hoydic	10.40

Time, :24, :48⅘, 1:13⅖, 1:39⅕, 1:46. Track fast.

Mutuel Prices	$2 Mutuels Paid			Odds to $1		
THISTLE WAR	9.20	4.60	3.60	3.60	1.30	.80
HILL COUNT		5.00	3.40		1.50	.70
PHARO'S DREAM			3.20			.60

Winner—Dk. b. c, by War Dog—Thistle Nancy, by Jack High, trained by W. J. Marlman; bred by G. Collins.
WENT TO POST—5:25. OFF AT 5:25 EASTERN STANDARD TIME.

Start good from stall gate. Won driving; second and third the same. THISTLE WAR moved into command before going a half mile, responded to strong handling thereafter and lasted to hold a short advantage over HILL COUNT. The latter, never far back, finished determinedly under punishment, but could not overtake the top one. PHARO'S DREAM went to the front at once, gave way to THISTLE WAR, but held on gamely thereafter, giving a sharp effort. SUN TIGER tired during the last three-eighths mile. BATTLE HERO began sluggishly and was never dangerous. BOLTON had early speed, but failed to stay.

Pharo's Dream claimed by Jerry McCarthy Stable.

SIXTH RACE
61972
June 27-52—Det

6 FURLONGS (out of chute). (Dandilly, June 17, 1950—1:09⅗—5—115.) **Cadillac** Square Purse. Purse $4,000. 4-year-olds and upward. Allowances. Non-winners in 1952 other than claiming. 4-year-olds, 120 lbs.; older, 122 lbs. Non-winners of $4,500 in 1951 allowed 3 lbs.; one race since May 20, 6 lbs.; one race in 1952, 9 lbs.; since November 20, 12 lbs.
Net value to winner $2,600; second, $800; third, $400; fourth, $200. Mutuel Pool, $88,288.

Index	Horses	Eq't	A	Wt	PP	St	¼	½	Str	Fin	Jockeys	Owners	Odds to $1
60879^{2}	WITCH WAY	wb	5	119	7	3	3^{2}	2^{1}	2^{2}	$1^{4\frac{1}{2}}$	L C Cook	T A Sears	2.50
61129^{3}	WILL Y'U DANCE	wb	4	104	1	5	$4^{2\frac{1}{2}}$	3^{h}	3^{2}	2^{n}	W M Cook	R Lowe	a-3.00
61129^{4}	TRAVELER	wb	7	112	5	1	1^{4}	1^{3}	1^{1}	$3^{2\frac{1}{2}}$	C Burns	H Forrest	4.00
61701^{3}	BEE LEE TEE	w	5	110	3	6	5^{1}	5^{3}	5^{2}	$4^{1\frac{1}{2}}$	G Champ'ne	T D Buhl	2.80
60879	GOLDEN TREND	wb	4	113	2	4	6^{6}	6^{5}	6^{6}	$5^{1\frac{1}{2}}$	G South	A F Wall	15.70
61129	BADGER	wb	4	117	4	2	2^{h}	$4^{2\frac{1}{2}}$	4^{2}	6^{5}	S Armstr'g	Saginaw Stable	11.10
59315^{4}	MR. DINK	wb	5	105	6	7	7	7	7	7	J Valenti*	E H Moody	a-3.00

a-Coupled, Will You Dance and Mr. Dink.

Time, :22⅘, :46⅖, 1:11. Track fast.

Mutuel Prices						
WITCH WAY	7.00	3.60	2.60	2.50	.80	.30
WILL YOU DANCE (a-Entry)		3.40	2.80		.70	.40
TRAVELER			3.20			.60

Winner—B. g, by Galaway—Witch's Circle, by Sun Circle, trained by E. E. Smith; bred by L. H. Kraskin.
WENT TO POST—5:49½. OFF AT 5:49½ EASTERN STANDARD TIME.

Start good from stall gate. Won easily; second and third driving. WITCH WAY, never far back, raced to the front during the stretch run and won with speed in reserve. WILL YOU DANCE, in hand to the stretch, finished strongly but could not seriously threaten the winner. TRAVELER assumed the lead at once, made the pace to the final furlong, then faltered. BEE LEE TEE was outrun. GOLDEN TREND was never dangerous and appeared unfit for the engagement. BADGER could not keep up. MR. DINK showed nothing.

Overweight—Will You Dance, 1 pound; Traveler, 2; Golden Trend, 5.

SEVENTH RACE
61973
June 27-52—Det

1 MILE. (Son Charlie, June 30, 1950—1:37—5—116.) Purse $2,500. 3-year-olds and upward. Claiming. 3-year-olds, 110 lbs.; 4-year-olds, 120 lbs.; older, 122 lbs. Non-winners since May 10 allowed 3 lbs.; one race, 6 lbs. Claiming price, $5,000; if for less, 3 lbs. allowed for each $500 to $4,000.
Net value to winner $1,625; second, $500; third, $250; fourth, $125. Mutuel Pool, $88,201.

Index	Horses	Eq't	A	Wt	PP	St	¼	½	¾	Str	Fin	Jockeys	Cl'g Pr.	Owners	Odds to $1
60881^{4}	RAY CO'NT MISS	wb	5	114	3	7	7	7	$5^{\frac{1}{2}}$	4^{2}	1^{h}	T Barrow	5000	J Paddock	2.90
(61589)	SWYNDOR	w	5	114	6	2	2^{1}	1^{h}	1^{1}	2^{1}	2^{n}	R Spencer*	5000	Mrs W Zakoor	6.10
61491^{2}	FOURTEEN GR'D	wb	7	116	4	6	5^{h}	$5^{\frac{1}{2}}$	2^{h}	$3^{\frac{1}{2}}$	3^{nk}	R Lawless	4500	Evans Stable	6.10
61128	BOLDGER	w	4	115	7	4	3^{1}	$4^{\frac{1}{2}}$	$3^{1\frac{1}{2}}$	1^{h}	4^{5}	J Heater*	5000	E Ward	8.30
(60326)	FAR SON	w	4	117	2	5	6^{3}	6^{2}	4^{h}	5^{3}	5^{3}	L C Cook	5000	R A Parachek	2.20
(61494)	TRAMORE BAY	wb	4	117	1	3	4^{2}	3^{h}	$6^{\frac{1}{2}}$	6^{4}	6^{8}	W M Cook	4500	L Rodriguez	13.60
60350	FIRE UP	wb	5	116	5	1	1^{h}	$2^{1\frac{1}{2}}$	7	7	7	A Popara†	5000	M H VanBerg	8.30

†Five pounds apprentice allowance waived.

Time, :24, :48⅕, 1:13⅖, 1:39. Track fast.

Mutuel Prices	$2 Mutuels Paid			Odds to $1		
RAY COUNT MISS	7.80	4.60	3.40	2.90	1.30	.70
SWYNDOR		6.20	4.20		2.10	1.10
FOURTEEN GRAND			4.00			1.00

Winner—Gr. m, by Reigh Count—Valenciennes, by Stefan the Great, trained by V. R. Wright; bred by Mrs. J. D. Hertz.
WENT TO POST—6:13½. OFF AT 6:13½ EASTERN STANDARD TIME.

Start good from stall gate. Won driving; second and third the same. RAY COUNT MISS saved ground while outrun to the stretch, responded to strong handling during the drive and was up to dispose of the leaders in the last seventy yards. SWYNDOR, a keen factor from the start, raced FIRE UP into defeat after a half mile, continued gamely under punishment, but could not withstand the winner. FOURTEEN GRAND gave a good effort and had no mishap. BOLDGER crowded the field after the start, raced prominently thereafter and, reaching the lead during the stretch run, faltered near the finish. FAR SON was outrun. TRAMORE BAY had early speed. FIRE UP crossed the field to take command after the break, engaged SWYNDOR for a half mile, then gave way.

Scratched—60881 Point Up, 107.
Far Son claimed by Jerry McCarthy Stable.

EIGHTH RACE
61974
June 27-52—Det

1 1-16 MILES. (Our Request, Oct. 7, 1950—1:43—4—119.) Purse $2,000. 4-year-olds and upward. Claiming. Weight, 118 lbs. Non-winners twice since May 1 allowed 3 lbs.; one race, 6 lbs. Claiming price $2,000.
Net value to winner $1,300; second, $400; third, $200; fourth, $100. Mutuel Pool, $89,174.

Index	Horses	Eq't	A	Wt	PP	St	¼	½	¾	Str	Fin	Jockeys	Cl'g Pr	Owners	Odds to $1
(61130)	ATHLETE	wb	7	118	6	10	10	10	$4^{\frac{1}{2}}$	3^{2}	$1^{\frac{3}{4}}$	A Popara	2000	Adler & Nanes	4.10
61131	MYSTERY MAN	w	5	112	10	8	8^{2}	$7^{\frac{1}{2}}$	1^{h}	$1^{1\frac{1}{2}}$	$2^{2\frac{1}{2}}$	E Anyon	2000	B W Simpson	8.80
60452^{4}	GLANGOLLY	wb	8	112	2	1	1^{2}	1^{1}	$2^{2\frac{1}{2}}$	$2^{\frac{1}{2}}$	3^{2}	J Nazareth	2000	J S Farro	29.10
(60322)	FLEETRIDGE	wb	8	115	4	5	$7^{1\frac{1}{2}}$	$8^{1\frac{1}{2}}$	5^{4}	4^{1}	$4^{1\frac{1}{2}}$	T Barrow	2000	Maxwell & Thraves	2.10
61279	ONWARD M'RCH	wb	5	114	9	9	9^{3}	9^{2}	$8^{1\frac{1}{2}}$	6^{3}	$5^{4\frac{1}{2}}$	F Redmon	2000	Mrs L A Downard	5.50
61489	FONDEST HOPE	wb	6	118	1	3	6^{1}	$4^{\frac{1}{2}}$	$3^{\frac{1}{2}}$	5^{2}	6^{3}	J M Wag'r	2000	A R Broussard	13.50
60876^{3}	MONTE'S ACE	wb	7	110	8	4	5^{1}	6^{h}	$7^{\frac{1}{2}}$	8^{4}	$7^{\frac{3}{4}}$	B Collins*	2000	L Dilger	9.80
61130^{4}	ASTRODOME	wb	5	112	7	7	4^{h}	3^{h}	$6^{\frac{1}{2}}$	7^{3}	8^{5}	E Danhauer	2000	O Wilson Jr	20.40
61278	BIG GRAVEL	wb	6	107	3	2	2^{h}	5^{1}	10	10	$9^{\frac{3}{4}}$	J Heater*	2000	H W Kelleher	20.50
61002	RICHAVOO	wb	7	118	5	6	3^{2}	2^{1}	9^{2}	9^{2}	10	W M Cook	2000	T McDermott	14.20

Time, :24, :48, 1:13⅗, 1:40, 1:46⅗. Track fast.

Mutuel Prices	$2 Mutuels Paid			Odds to $1		
ATHLETE	10.20	5.20	3.60	4.10	1.60	.80
MYSTERY MAN		9.00	7.00		3.50	2.50
GLANGOLLY			10.00			4.00

Winner—B. h, by Bold Irishman—Mountain Pass, by Diavolo, trained by A. Dyson; bred by Wheatley Stable.
WENT TO POST—6:37. OFF AT 6:38 EASTERN STANDARD TIME.

Start good from stall gate. Won driving; second and third the same. ATHLETE saved ground when outrun to the stretch, finished strongly under punishment and wore down the leaders during the final furlong. MYSTERY MAN, reserved to the upper turn, was sent to the front entering the stretch, but was unable to hold the top one. GLANGOLLY was hustled to the front at once, made the pace until near the stretch, then gave way when challenged by MYSTERY MAN. GLANGOLLY'S rider claimed foul against MYSTERY MAN, but his objection was not allowed by the stewards. FLEETRIDGE was unable to reach the leaders when set down through the stretch. ONWARD MARCH, forced to take up sharply when roughed leaving the upper turn, came to the middle of the track to secure racing room, but could not get to serious contention. FONDEST HOPE tired after racing well to the stretch. MONTE'S ACE could not keep up. ASTRODOME had early speed. BIG GRAVEL had brief speed. RICHAVOO quit.

Scratched—61590^{3} Sultanpepper, 112; 59856 Just A Bird, 112; 61278 Hay Elsie, 102; 60755 Lullaby Time, 107; 61489 Velvet Bound, 115.
Overweight—Onward March, 4 pounds.
Athlete claimed by Jerry Lynch, Inc.

Attendance, 8,960; Total Mutuel Pool, $610,580.

Fairmount Park Results

Friday, June 27, 1952
WEATHER CLEAR; TRACK FAST
THIRTEENTH DAY OF 32-DAY MEETING, MAY 23 TO JULY 24
DAILY DOUBLE—FIRST AND SECOND RACES ENTRIES AND FIELD HORSES RUN AS ONE

FIRST RACE (61975)—6 Furlongs. Purse $1,000. Three-year-olds and upward. Claiming.

False Move, 113, W. Humes	$16.60	$ 8.40	$ 6.60
Dame Polly, 108, C. Collins		34.60	16.00
Moon Glow II., 108, L. Grandsart			6.00

Time, 1:13⅖. Off at 8:31½ Central Daylight Time.
Also ran—Susie's Gift, Starry Cant, †Kay Damion, Victory Blue, Calliope, Illini, †Catmint, Red Rascal, †Free Crown.
†Mutuel field.

SECOND RACE (61976)—6 Furlongs. Purse $1,000. Three-year-olds and upward. Claiming.

Irish Wash, 108, R. Gaffglione	$ 6.40	$ 4.40	$ 3.00
Whiteford Tom, 118, H. Sanabria		17.20	10.00
Full Platter, 113, L. Grandsart			3.60

Time, 1:13. Off at 8:53 Central Daylight Time.
Also ran—Rosean Ritz, Zasta, Helen's Honey, Third Spin, Spanish Goods, †Our Torch, Prewitt, †Pretty Boy, †Hattie Star.
†Mutuel field.

Daily Double on the First and Second Races Paid $49.40. (Official program numbers for Daily Double—1 and 2)

THIRD RACE (61977)—6 Furlongs. Purse $1,000. Three-year-olds. Claiming.

John Bauer, 111, D. A. Bates	$25.80	$11.20	$ 7.00
Streamliner, 108, J. R. Vinson		4.80	4.20
Serf Gal, 113, L. Grandsart			4.20

Time, 1:13. Off at 9:19½ Central Daylight Time.
Also ran—Red Rudolph, Night Fog, Frisky Jimmy, Mira Sador, †Happy Admiral, Dixie Talk, †Able Mable, Miss Frisky, †Lady Reva.
†Mutuel field.

FOURTH RACE (61978)—6 Furlongs. Purse $1,000. Three-year-olds and upward. Claiming.

Ariel Pal, 99, B. Bennett	$16.20	$ 8.00	$ 4.80
Let's Run, 114, L. A. Pierce		9.60	6.20
Dream Beauty, 108, N. Cartwright			8.00

Time, 1:13. Off at 9:42½ Central Daylight Time.
Also ran—Raffle House, †Jaco's Boy, Verde Captain, Ration Bock, Yazdegerd, Gloaming, Imperial Like, †Leinad, †Sweepson.
†Mutuel field.

FIFTH RACE (61979)—6 Furlongs. Purse $1,200. Three-year-olds and upward. Claiming.

Try Ike, 119, M. Duhon	$18.20	$ 6.80	$ 4.60
Dewey H., 114, L. Grandsart		5.40	3.60
†Shooting Sun, 112, N. Merritt			5.40

Time, 1:12⅗. Off at 10:06½ Central Daylight Time.
Also ran—Gessy B., Jeanie Drew, †Irish Horn, Little Jeff, †Duke E., Santa Fe, Macapt, Burton Best, Helia.
†Mutuel field.

SIXTH RACE (61980)—5 1-2 Furlongs. Purse $1,300. Three-year-olds. Allowances.

Silver Valjean, 114, V. Calderone	$33.20	$10.60	$ 6.40
Kar-Al-Lot, 110, J. Cassity		13.00	8.00
Bo-Co, 119, W. E. Carroll			5.00

Time, 1:06. Off at 10:30 Central Daylight Time.
Also ran—Golden City, Reade Castle, Tommy Alan, Wild Peter, Gallant Tuck, Jo Ted, Hen Sprig, Half Cellar, Molly Marie.

SEVENTH RACE (61981)—6 Furlongs. Purse $2,500. Three-year-olds and upward. Handicap.

Grey Mike, 110, L. Wickel	$ 9.40	$ 4.40	$ 2.80
Senecas Pesty, 119, F. Keene		3.80	2.40
Evidence, 114, N. Cartwright			2.40

Time, 1:11. Off at 10:52½ Central Daylight Time.
Also ran—Ida C,. Big Cat, Stubur.

EIGHTH RACE (61982)—1 1-16 Miles. Purse $1,100. Three-year-olds and upward. Claiming.

Here's Fay, 115, P. Mullins	$ 7.80	$ 4.20	$ 3.60
Nictor, 113, W. Curtin		5.40	3.80
Baby Might, 108, R. Sanabria			3.20

Time, 1:46⅖. Off at 11:17 Central Daylight Time.
Also ran—Gates Mills, Swift Fashion, May First, Mr. Dighton, Brill Lam, Vinita War, Unequal.
Here's Fay claimed by J. B. Holmes for $1,250.

NINTH RACE (61983)—1 1-16 Miles. Purse $1,000. Three-year-olds and upward. Claiming.

Wild Hare, 118, P. Mullins	$ 8.20	$ 4.60	$ 3.40
Remoriel, 111, C. Hughes		7.20	3.80
Beric, 118, W. Humes			3.60

Time, 1:48. Off at 11:41 Central Daylight Time.
Also ran—Fancy Fun, Marnay, †Dean Blitzen, Gay Valley, Vinita General, †Wet Blanket, Tiger Fore, Jack Oldham, †Bee Bonnie.
†Mutuel field.
Attendance, 8,327; Total Mutuel Pool, $289,087.

For the Best in Turf Selections
Read Daily Racing Form

Ascot Park Entries
CUYAHOGA FALLS, OHIO

Monday, June 30, 1952
WEATHER CLEAR; TRACK FAST
TWENTY-FOURTH DAY OF 44-DAY MEETING, JUNE 3 TO JULY 23
DAILY DOUBLE—FIRST AND SECOND RACES
ENTRIES RUN AS ONE; NO FIELD HORSES

FIRST RACE—6 1-2 Furlongs. (3:00 P. M.)
Purse $900. 4-year-olds and upward. Claiming.

PP. Horse	Wt.	PP. Horse	Wt.
1 Count Air	118	9 Anagazandra	113
2 Patsy Brand	113	10 Sagaman	118
3 Sales Punk	113	a-Hisuta	113
4 Maid's Son	118	a-Rippleby	118
5 Halkum	118	a-Tettington	118
6 Spurette	113	a-Gay Avec	113
7 Reprint	113	a-Covey Boy	118
8 Hectic Hour	118	a-Buran	113

SECOND RACE—6 1-2 Furlongs. (3:30 P. M.)
Purse $900. 4-year-olds and upward. Claiming.

1 Ross Bill	118	9 Last Torch	118
2 Son Lee	118	10 Robert Y.	113
3 Two Bees	113	a-Dram	118
4 Chance Damsel	108	a-Buddy's Song	118
5 Probation	118	a-Aladdin	118
6 Vinita Dixie	113	a-Skeleton	118
7 Green Chip	118	a-Excellence	118
8 Just the Same	118	a-Hillbilly Dot	113

THIRD RACE—6 1-2 Furlongs. (4:00 P. M.)
Purse $900. 3-year-olds. Claiming.

1 Jinmaru	113	5 Charlotte Main	107
2 Red Gay	107	6 Kidshall	113
3 Lonesome Gal	107	7 Jerry's Nebb	118
4 Lucky Lonie	104	8 Sunny's First	107

FOURTH RACE—7 Furlongs. (4:30 P. M.)
Purse $900. 3-year-olds and upward. Claiming.

1 Rosy Going	115	7 Everbloom	115
2 Detection	120	8 Red Shirt	120
3 Graye's Gray	115	9 Lettersburg	120
4 Leonidoff	120	10 Fourth Watch	117
5 Miss Corral	110	11 Cracker Girl	110
6 Beaming Moose	120		

FIFTH RACE—7 Furlongs. (5:00 P. M.)
Purse $900. 3-year-olds and upward. Claiming.

1 Wrightstown	114	6 Rekamreliob	120
2 Dark Image	115	7 Perfect Mark	109
3 Bubcha's Boy	117	8 Sunny River	115
4 St. Band	117	9 Best Trick	112
5 Beats	120	10 Scotsun	120

SIXTH RACE—1 1-16 Miles. (5:30 P. M.)
Purse $900. 4-year-olds and upward. Claiming.

1 Tel O'Sullivan	115	4 Idle Jane	110
2 Tabouret	113	5 War Spy	115
3 Happy Jack	118	6 Sun It	115

SEVENTH RACE—6 1-2 Furlongs. (6:00 P. M.)
Purse $1,000. 3-year-olds and upward. Claiming.

1 The Marine	118	5 Honeylight	118
2 Grand Pose	113	6 Air Poise	118
3 Rickey Boy	115	7 Wa-Pay	110
4 Pictor Review	110	8 Claridge	118

EIGHTH RACE—1 1-16 Miles (Chute). (6:30 P. M.)
Purse $900. 4-year-olds and upward. Claiming.

1 Blue Rose	113	9 Club Car	118
2 Silver Quest	118	10 Twice Osage	118
3 Blanchester	110	a-Her Reply	113
4 Cassina	118	a-Owen C.	118
5 Kitty's Clown	118	a-Better Yet	118
6 Altuce	118	a-Deep Red	118
7 Color Cerrado	118	a-Wise Prophecy	108
8 Hot Tack	113	a-Gay Mac	118

a-Also eligible.

Waterford Park Entries
CHESTER, WEST VIRGINIA

Monday, June 30, 1952
WEATHER CLEAR; TRACK FAST
TWENTY-NINTH DAY OF 40-DAY MEETING, MAY 28 TO JULY 12
DAILY DOUBLE—FIRST AND SECOND RACES
ENTRIES RUN AS ONE

TRACKMAN'S SELECTIONS

1—Pair Off, Billy Swing, O'Slam.
2—Forest Knight, Mr. Sharp, Miriam's Boy.
3—Star Borjean, Miss Fort Knox, Elyria.
4—Real Treat, Old Soak, No Reply.
5—Abolere, Polly's Boy, With Swords.
6—WILD TEDDY, Fighting Gus, Harvest Time.
7—Orthopedic, Startown, Dainger Girl.
8—Lee's Highpep, Pipcon, Imahopin.

Pat Caudill.

FIRST RACE—5 Furlongs. (1:30 P. M.)
Purse $1,200. 3- and 4-year-olds. Claiming.

PP. Horse	Wt.	PP. Horse	Wt.
1 Big Raffle	111	7 Pair Off	112
2 One Wing	107	8 O'Slam	101
3 Glory Lar	111	9 Dr. Caroline	102
4 Ganja	100	10 Billy Swing	111
5 Dulce Corazon	107	11 Net Reward	111
6 Sunny Ace	107		

SECOND RACE—1 1-16 Miles. (2:00 P. M.)
Purse $1,200. 4-year-olds and upward. Claiming.

1 Gay Purchase	116	7 Maid of Boston	111
2 Georges Girl	111	8 Justalike	108
3 Village Beau	113	9 Out Go Tax	113
4 Mr. Sharp	111	10 Orli	108
5 Royal Foot	111	11 Miriam's Boy	111
6 Al's Choice	108	12 Forest Knight	116

THIRD RACE—5 Furlongs. (2:30 P. M.)
Purse $1,200. 2-year-olds. Fillies. Claiming.

1 I'll Try	118	4 Star Borjean	112
2 Tansy Norton	112	5 Miss Fort Knox	115
3 Heureux	112	6 Elyria	115

FOURTH RACE—5 Furlongs. (3:00 P. M.)
Purse $1,200. 2-year-olds. Claiming.

1 Real Treat	112	5 Midnight Song	104
2 No Reply	104	6 Tributary	112
3 Pic-A-Lock	106	7 Dixie Sunshine	106
4 Old Soak	112		

FIFTH RACE—6 Furlongs. (3:30 P. M.)
Purse $1,200. 3-year-olds and upward. Allowances.

1 Sweet Sixteen	110	4 Black Canasta	115
2 Polly's Boy	120	5 Nick Bloom	120
3 With Swords	120	6 Abolere	105

SIXTH RACE—5 Furlongs. (4:00 P. M.)
Purse $1,800. 3-year-olds and upward. Allowances.

1 Ritbred	107	5 Wild Teddy	110
2 Seventh Tribe	114	6 Fighting Gus	120
3 Pip Pip	104	7 Harvest Time	115
4 Retorqueo	120	8 Aunt Dora	115

SEVENTH RACE—6 Furlongs. (4:30 P. M.)
Purse $1,200. 4-year-olds and upward. Claiming.

1 Startown	118	4 Fiver	113
2 Dainger Girl	111	5 Orthopedic	124
3 King Cross	110	6 Welland	107

EIGHTH RACE—1 1-16 Miles. (5:00 P. M.)
Purse $1,200. 3-year-olds. Claiming.

1 Sunny Deuce	114	5 Pipcon	109
2 Imahopin	109	5 Lovely Louise	104
3 Palville	114	6 Lee's Highpep	113

River Downs Entries
CALIFORNIA, OHIO

Monday, June 30, 1952
WEATHER CLEAR; TRACK FAST
TWENTY-SEVENTH DAY OF 44-DAY MEETING, MAY 30 TO JULY 19
DAILY DOUBLE FIRST AND SECOND RACES
ENTRIES AND FIELD HORSES RUN SEPARATELY

FIRST RACE—6 Furlongs (Chute). (2:30 P. M.)
Purse $1,000. 3- and 4-year-olds. Maidens. Claiming.

PP Horse	Wt.	PP. Horse	Wt.
1 Disagree	114	10 Air Bubble	105
2 Dark Baroness	105	11 Hadtobeyou	110
3 Wave-a-Lu	105	12 Alto	110
4 Topper B.	119	13 Poochie	105
5 Proudfoot	105	14 Miss Kious	114
6 Virginia Waltz	105	15 Steel Shot	119
7 Airlux	110	16 Engalterror	110
8 Deploy	110	17 Storm Floe	109
9 Failmenot	114	18 Flint Time	110

SECOND RACE—6 Furlongs (Chute). (2:55 P. M.)
Purse $1,000. 4-year-olds and upward. Claiming.

1 Briar's Baby	108	10 Victim	115
2 Cadet Tom	115	11 Al Suitor	115
3 Big Spook	115	12 Ville Fillie	110
4 Gold Piece	110	13 Third War	115
5 Magic Flute	110	14 Whysolate	115
6 Sir Spic	115	15 Bubbling Wing	110
7 Just It	115	16 Floods Charm	110
8 Fennysmar	110	17 Monomoy	111
9 Valley Bold	108	18 Royal Carlos	116

THIRD RACE—6 Furlongs (Chute). (3:20 P. M.)
Purse $1,000. 3- and 4-year-olds. Maidens. Claiming.

1 Son Joss	110	10 Judy Boy	119
2 Waymar	114	11 Frosty Acres	119
3 Foxy Buster	119	12 Firemenot	114
4 Black Arab	110	13 Hallie Dear	105
5 You Know It	119	14 Bochan	114
6 Marsis	109	15 Fair Babe	100
7 Recie B.	110	16 Odd Baby	105
8 High Jump	110	17 Hoodoo Belle	100
9 Fossie's Girl	105		

FOURTH RACE—6 Furlongs (Chute). (3:45 P. M.)
Purse $1,100. 3-year-olds. Claiming.

1 In A Breeze	110	5 Peanut Brier	110
2 Our Peggy	105	6 Storm of Gold	105
3 Yak Yak	110	7 Contranot	115
4 Smiling World	115	8 Betje	110

FIFTH RACE—1 Mile, 70 Yards. (4:10 P. M.)
Purse $1,000. 3-year-olds. Claiming.

1 Miss Meah	107	6 Hay Daddy	107
2 Stentor	110	7 Lum's Sun	105
3 Eventime	107	8 Easy Dust	112
4 Pickens	112	9 Count Valois	107
5 Bucks Freedom	112	10 Foxy Sun	112

SIXTH RACE—1 Mile, 70 Yards. (4:35 P. M.)
Purse $1,100. 3-year-olds. Allowances.

1 Bold Gambado	115	5 Boss Ellis	113
2 Mint Patty	110	6 Dear Lillian	105
3 Ocean Comet	110	7 Deadeye	112
4 Teazle	110		

SEVENTH RACE—6 Furlongs (Chute). (5:00 P. M.)
Purse $1,200. 3-year-olds and upward. Allowances.

1 Hasty Hester	110	6 Mr. Fiske	108
2 Fighting Man	112	7 Moose Pone	102
3 Harem Princess	108	8 Bonnie Teak	107
4 Sveltos	100	9 Neverlator	105
5 Register Now	108		

EIGHTH RACE—1 1-4 Miles (Chute). (5:25 P. M.)
Purse $1,000. 4-year-olds and upward. Claiming.

1 Gaia Dream	107	9 Pegarvey	105
2 Narcissus	112	10 Waif	110
3 Edmo's Carey	107	11 Brown Tulip	104
4 Off North	102	12 Pablim	110
5 Trinkel D.	112	13 No Peace	109
6 Aderezo	112	14 First Draft	107
7 Ad Lot	109	15 Artless	102
8 Playjoy	115		

Charles Town Entries
CHARLES TOWN. W VA
CHARLES TOWN HORSE SHOW ASSOCIATION

Monday, June 30, 1952
WEATHER CLEAR; TRACK FAST
THIRD DAY OF 6-DAY MEETING, JUNE 27 to JULY 3.
DAILY DOUBLE—FIRST AND SECOND RACES
ENTRIES RUN AS ONE; FIELD HORSES INDIVIDUALLY

TRACKMAN'S SELECTIONS

1—Archmere, Snow Passes, Two Drinks.
2—Sun Goddess, Champion Liar, Unison.
3—New Challenge, Rogers Moose, Baby Billy.
4—TYRUS, Direct Tint, Swing Pousse.
5—Young Turk, Mi Scandal, Yazoo.
6—Belmont Belle, Notre Dame, Circuit Judge.
7—Light Umber, Sheldon Ducret, Perhaps.
8—Strabane, Barrani Fire, Empty Noose.

R. A. Krancer.

FIRST RACE—About 4 1-2 Furlongs. (1:00 P. M.)
Purse $1,000. 3-year-olds and upward. Claiming.

PP Horse	Wt.	PP. Horse	Wt.
1 Indchem	109	8 Two Drinks	118
2 Elgatnit	109	9 Lanna Lee	104
3 Teduous	109	10 Snow Passes	113
4 Vojean	104	a-Only Yours	110
5 Blitz Jay	109	a-Gertie's Last	110
6 Ramble Away	109	a-Alpine Lady	110
7 Archmere	118	a-Sweet Craft	110

SECOND RACE—6 1-2 Furlongs. (1:30 P. M.)
Purse $1,000. 4-year-olds and upward. Claiming.

1 Little Ernie	118	8 Salome	113
2 New Freedom	118	9 Champion Liar	118
3 Caidlett	113	10 Blue Fen	118
4 Nanrip	108	a-Kosair	108
5 Listen to Me	118	a-Crepe de Chine	113
6 Sun Goddess	113	a-Grier's Pass	113
7 Unison	118	a-Royal Lewis	113

THIRD RACE—6 1-2 Furlongs. (2:00 P. M.)
Purse $1,000. 3-year-olds and upward. Claiming.

1 Kildare	110	8 Buddy Acres	114
2 Baby Billy	109	9 Country Dude	114
3 Shifty Play	109	10 Shrew's Orphan	110
4 Fair Larkspur	109	a-Stamor	114
5 Net Play	105	a-Rogers Moose	114
6 New Challenge	115	a-Main Drag	99
7 Papa Coon	110	a-Mama Sand	102

FOURTH RACE—About 41-2 Furlongs. (2:30 P. M.)
Purse $1.000. 2-year-olds. Allowances.

1 Tyrus	120	8 Ocean Sun	113
2 Buckies Play	116	9 Crow Lady	113
3 Flemish Maid	112	10 Becky's Shirt	120
4 Swing Pousse	108	a-Cross Bun	117
5 Tetraparticle	116	a-Choice Star	116
6 Sugar Plum	113	a-Court Life	113
7 Direct Tint	115		

Coupled: Choice Star and Court Life.

FIFTH RACE—About 6 Furlongs. (3:00 P. M.)
Purse $1,200. 4-year-olds and upward. Claiming.

1 Young Turk	122	4 Dutel	114
2 Bandaid	111	5 Mi Scandal	113
3 Your Sun	113	6 Yazoo	114

SIXTH RACE—About 7 Furlongs. (3:30 P. M.)
Purse $1,200. 3-year-olds. Allowances.

1 Belmont Belle	110	6 Moon Spring	107
2 Gypsum	112	7 Circuit Judge	115
3 Drink Alone	107	8 Notre Dame	107
4 Skrappy Bill	107	9 Running Short	107
5 Lov O Mine	107		

Coupled: Belmont Belle and Running Short; Drink Alone and Lov O Mine, Skrappy Bill and Notre Dame.

SEVENTH RACE—1 1-8 Miles. (4:00 P. M.)
Purse $1,000. 4-year-olds and upward. Claiming.

1 Blue April	113	8 Sheldon Ducret	115
2 Grand Boy	115	9 Perry's Prize	110
3 Spanish Point	105	10 Bonziah Seniah	115
4 Tomke	108	a-Lovable Lady	110
5 Blue Memories	110	a-Grand Mars	115
6 Perhaps	110	a-Lancrel	113
7 Light Umber	110	a-Teddy's Pride	113

EIGHTH RACE—1 1-4 Miles. (4:30 P. M.)
Purse $1,000. 4-year-olds and upward. Claiming.

1 Barrani Fire	109	8 Strabane	104
2 Halconero	114	9 Saint Odette	108
3 Frio Quest	111	10 Count Raybern	113
4 Empty Moose	114	a-Lloyds	114
5 Four West	111	a-Jackie W.	111
6 Gold Braid	116	a-Merry Go Boy	109
7 Count Howard	114	a-Dr. Wright	111

a-Also eligible.

National Leaders

January 1 to June 25, inclusive.

OWNERS

Owner.	1st.	2nd.	3rd.	Won.
Calumet Farm	50	27	22	$578,452
Brookfield Farm	13	11	6	246,875
White Oak Stable	5	1	1	220,285
King Ranch	30	15	20	216,470
Helis, W. G., Jr.	15	9	9	215,775
Brookmeade Stable	43	30	29	210,527
Vanderbilt, A. G.	25	13	11	208,870
Jeffords, Mrs. W. M.	14	12	8	141,250
Greentree Stable	7	12	17	135,550
Adams, Mrs. J. P.	4	3	2	133,525
Bieber, I.	28	31	17	127,385
Cain Hoy Stable	11	7	9	126,967
Jones, C. H. & Sons	13	6	6	123,300
Mooers, C.	19	24	31	119,067
Hampton Stable	15	15	8	115,785

HORSES

Horse.	1st.	2nd.	3rd.	Won.
Hill Gail	5	1	1	$226,725
Blue Man	5	1	1	220,285
Intent	4	4	1	217,100
Spartan Valor	7	1	0	175,900
Miche	3	2	0	129,725
Real Delight	7	1	0	109,047
One Count	4	2	2	103,525
A Gleam	5	5	1	83,150
Lights Up	6	2	0	77,625
Alerted	4	4	2	74,575
To Market	3	1	0	71,825
Charlie McAdam	5	0	0	68,287
Gushing Oil	5	0	1	65,647
Master Fiddle	1	3	0	65,200
Armageddon	2	1	3	60.850

JOCKEYS

June 25, Inclusive.

Jockey.	Mts.	1st.	2nd.	3rd.	Unp.	PC.
Keene, H.	759	143	142	131	343	.19
Craig, H.	686	134	105	82	365	.20
Longden, J.	674	127	98	94	355	.19
Breckons, J.	743	118	89	82	454	.16
Arcaro, E.	485	113	70	63	239	.23
DeSpirito, A.	519	107	76	69	267	.21
Shoemaker, W.	561	101	93	72	295	.18
Shuk, N.	525	93	81	76	275	.18
Church, K.	572	92	79	61	340	.16
Burr, C.	541	87	85	73	296	.16
Moreno, P.	458	86	62	48	262	.19
Haycock, M. J.	411	86	52	65	208	.21
Cook, L. C.	507	83	62	70	292	.16
Boulmetis, S.	507	83	62	70	292	.16
Skoronski, A.	515	82	64	48	311	.16

TRAINERS

Leading winning trainers, January 1 to June 25, inclusive.

Trainer.	Wins.	Trainer.	Wins
Molter, W.	62	Jacobs, E.	36
Forrest, H.	56	Kalensky, E.	34
Robertson, D.	47	Hernandez, C.	34
McDaniel, R. H.	46	Jones, H. A.	33
Bishop, W. H.	45	Emery, D.	33
Kaim, G.	43	Enriquez, F.	32
Burch, P. M.	42	Jacobs, H.	32
Haughton, E.	42		

Many Arrivals Swell Horse Colony at Narragansett Park

NARRAGANSETT PARK, Pawtucket, R. L., June 28.—Entries for Monday's racing at Narragansett will be taken here tomorrow by racing secretary Ty Shea and his staff, and at Suffolk Downs by Kenneth McIntosh and Arthur Hunt.

Yesterday's record heat wave caused many owners to hurriedly change their shipping plans and all through last night a stream of horse vans were arriving here from Suffolk Downs, New Jersey and other points. Stall superintendent McMahon this morning estimated that 550 thoroughbreds arrived and were bedded down during the wee small hours.

Many members of 'Gansett's official family reported today. Assistant racing secretary Henry Carroll checked in from Maryland. Steward Leo O'Donnell was busy checking license applications. Steward R. Norman Charlton is due from Waterford Downs tomorrow. Racing secretary Shea and placing judges Ted Dooley and Harry Fiske have been here all during the past week. Starter G. R. Buddy Wingfield, whose crew has been schooling here all week, makes the short trip on Sunday, as do Ken McIntosh, Arthur Hunt and Harry Krovitz.

Late Results

Friday, June 27, 1952

OMAHA

FOURTH RACE (62027)—6 Furlongs. Purse $1,400. Three-year-olds and upward. Claiming.

Morphil, 113, J. Garroutte	$32.80	$12.40	$ 6.20
Annapolis Ayr, 113, E. Gray		10.60	6.60
Blink's Boy, 113, S. R. Williams			4.40

Time, 1:13⅗. Off at 3:32 Central Standard Time.
Also ran—Moran, †Legendaire, She Travels, Neva's Time, Niclel, Eternal Gun, †Miss Verdna, Apple Listo, †Snuffy Ann.
†Mutuel field.

FIFTH RACE (62028)—5 Furlongs. Purse $1,500. Two-year-olds. Allowances.

Gunner Lad, 119, T. Osment	$ 6.80	$ 4.20	$ 3.20
Miss Gaffe, 113, C. Santage		5.20	3.60
On Train, 116, L. Knowles			4.20

Time, 1:00⅖. Off at 4:01 Central Standard Time.
Also ran—Just Judy, Warplaid, Eddie Blue, Brown Magic, K. Nellie, T-Town Express.

SIXTH RACE (62029)—1 Mile and 70 Yards. Purse $1,500. Three-year-olds and upward. Claiming.

Peraptera, 120, T. Powell	$22.20	$ 8.80	$ 6.00
Royal Mike, 100, G. Martin		17.40	10.20
Sioux Pawn, 120, R. Ford			8.40

Time, 1:45⅘. Off at 4:31 Central Standard Time.
Also ran—Dim View, Carters Oats, Gay Lee, Way The Best, Annalex.

SEVENTH RACE (62030)—1 Mile and 70 Yards. Purse $1,300. Three-year-olds and upward. Claiming.

Knee Hi, 109, W. Trudgeon	$10.60	$ 5.00	$ 3.40
Ester K., 112, T. Powell		5.00	4.00
Bus Mar, 116, H. Manifold			3.80

Time, 1:45⅖. Off at 5:01½ Central Standard Time.
Also ran—†Sooner Gal, Hat Lady, †Sun Glory, Dannetta B., May Co-Ed, †Doylene, Hilltopper, Doll Doll, Stubborn Alice.
†Mutuel field.

EIGHTH RACE (62031)—1 1-8 Miles. Purse $1,300. Four-year-olds and upward. Claiming.

Nod-On, 108, V. Smith	$14.40	$ 6.20	$ 3.80
Tin Watch, 113, S. R. Williams		6.80	4.20
B. D. Hatter, 113, T. Powell			3.00

Time, 1:54. Off at 5:32 Central Standard Time.
Also ran—Shasta Lock, Going By, †Yankee Captain, Outathisworld, Arttilt, Joe Pharos, †Sandra-H., †Big Sax, Sleepy Mac.
†Mutuel field.
Attendance, 7,037; Total Mutuel Pool, $344,667.

◆

CHARLES TOWN

EIGHTH RACE (61958)—1 1-8 Miles. Purse $1,000. Four-year-olds and upward. Claiming.

Winter Passes, 114, W. Kirk	$16.80	$ 5.20	$ 4.20
Highland Dream, 118, D. Teague		3.20	2.60
Dixie Yank, 112, V. Bracciale			7.20

Time, 1:58⅘. Off at 5:16 Eastern Daylight Time.
Also ran—Lovable Lady, Petronel, Skipper W., Thriller, Fancy, Empire Valley, Glacial Run.
Attendance, 3,000 (Estimated); Total Mutuel Pool, $132,073.

◆

WATERFORD PARK

SEVENTH RACE (62069)—6 Furlongs. Purse $1,200. Four-year-olds and upward. Claiming.

Wheeling, 113, J. Edwards	$13.20	$ 7.40	$ 5.00
Oremurf, 110, H. Amos		20.00	11.80
Honey Bunch, 110, L. Olah			7.20

Time, 1:13⅖ Off at 5:17 Eastern Daylight Time.
Also ran—Jessica B., Al's Wardog, Wonder Why, Idle Tale.

EIGHTH RACE (62070)—1 1-16 Miles. Purse $1,200. Three-year-olds and upward. Claiming.

Forest Knight, 118, V. Bovine	$ 6.40	$ 4.20	$ 3.20
Hi-Barry, 106, L. T. McKnight		5.60	3.60
Hunter F., 118, W. Carstens			2.80

Time, 1:46⅗. Off at 5:42½ Eastern Daylight Time.
Also ran—Teach, Croesus.
Attendance, 3,096; Total Mutuel Pool, $182,677.

◆

ASCOT PARK

FIFTH RACE (61939)—About 4 1-2 Furlongs. Purse $900. Three- and four-year-olds. Maidens. Fixed weights.

Foggy Night, 107, H. Craig	$25.60	$ 7.80	$ 4.00
Argentan, 112, J. Baird		3.80	2.80
Phar Heart, 111, T. Haley			2.80

Time, :55. Off at 5:40½ Eastern Daylight Time.
Also ran—Kate Blitzen, Babes Brother, Nashville Gal, Paddys Wish, Spinsters Maid, Admiral Glit, Sure Dough.

SIXTH RACE (61940)—1 1-16 Miles. Purse $900. Three-year-olds and upward. Claiming.

Vinita Sickle, 118, L. Rivera	$ 6.60	$ 4.40	$ 3.20
Roz S., 113, J. Baird		6.00	4.20
Can Step, 118, R. L. Hightshoe			6.80

Time, 1:51. Off at 6:07 Eastern Daylight Time.
Also ran—Aloma, Mighty Falcon, Mill Cat, Burgoo Burma, Patty Lass, Wheaten, Si Kirk.

SEVENTH RACE (61941)—1 1-16 Miles. Purse $1,000. Three-year-olds and upward. Allowances.

Dream Moon, 113, L. Rivera	$ 4.40	$ 3.80	$ 2.80
Sonnybras, 115, S. Austin		14.60	6.00
Skyraiding, 110, H. Craig			3.40

Time, 1:49. Off at 6:35 Eastern Daylight Time.
Also ran—Second Sight, Papaver, Merry Maestro, Rewing, Tidbits.

EIGHTH RACE (61942)—1 1-8 Miles. Purse $900. Four-year-olds and upward. Claiming.

Give Thanks, 110, L. Rivera	$11.20	$ 4.40	$ 3.40
Brown Pat, 118, R. W. Black		3.60	2.80
Brahman Boy, 118, W. Pool			2.80

Time, 1:58⅕. Off at 7:01½ Eastern Daylight Time.
Also ran—Cheick Air, Phantom Jinks, Miss Sway, Invasion Boy, Danna Like.
Attendance, 3,500 (Estimated); Total Mutuel Pool, $177,127.

◆

RIVER DOWNS

SIXTH RACE (62051)—6 Furlongs. Purse $1,100. Four-year-olds and upward. Claiming.

Benagland, 118, J. Dobson	$13.00	$ 5.60	$ 4.20
Munsee Miss, 108, R. Gordon		7.40	6.80
Rapid Robert, 112, G. Roser			6.60

Time, 1:13⅖. Off at 4:38½ Eastern Standard Time.
Also ran—Our Pigeon, Sparklee, Sunny Hash, Jumpy John.

SEVENTH RACE (62052)—6 Furlongs. Purse $1,200. Four-year-olds and upward. Claiming.

Merry Tudor, 111, B. Sackett	$ 4.00	$2.80	$ 3.00
Dark Princess, 111, C. Knisley		5.60	4.80
Ladariel, 112, J. Dobson			6.20

Time, 1:13⅕. Off at 5:04 Eastern Standard Time.
Also ran—Optional, Ivy Boy, Hay's Brother, Deanna, Skip n Run.

EIGHTH RACE (62053)—1 1-16 Miles. Purse $1,200. Four-year-olds and upward. Claiming.

Imjack, 115, B. Sackett	$14.80	$ 6.80	$ 5.00
Red Inquisitor, 118, G. P. Ryan		3.60	2.60
Vee-L-Capt., 116, C. Knisley			3.40

Time, 1:47⅖. Off at 5:28 Eastern Standard Time.
Also ran—Silver Sweep, Miss Totem, Limehill, Kingie, One Way.
Attendance, 3,200 (Estimated); Total Mutuel Pool, $158,375.

Charles Town Results

Saturday, June 28, 1952

WEATHER CLEAR; TRACK FAST.
SECOND DAY OF 6-DAY MEETING,
JUNE 27 TO JULY 3.

UNPLACED HORSES LISTED IN ORDER OF FINISH

FIRST RACE (62106)—About 4 1-2 Furlongs. Purse $1,000. Four-year-olds and upward. Claiming.

Cecil M., 120, M. Sorrentino	$ 3.20	$ 2.60	$ 2.60
Cedar Brand, 117, R. Shirey		9.80	6.00
Gay Beauty, 115, J. Matral			5.40

Time, :51⅗. Off at 2:02½ Eastern Daylight Time.

Also ran—Poker Club, Jimmy Gibbons, Sand Rose, Cockpit, Whizz Happy, Beading, Ellen's Pick.

SECOND RACE (62107)—About 4 1-2 Furlongs. Purse $1,000. Three-year-olds. Claiming.

Poised Valley	$176.20	$54.80	$17.60
Jen-E-V, 111, P. Grant		9.40	4.80
Evenesta, 112, E. Dosher			3.20

Time, :51⅗. Off at 2:33 Eastern Daylight Time.

Also ran—Rhymiss, Video Queen, Ballybiddy, Swinging Fern, Lady Poet, Jamaica Square, Blue Room.

Daily Double on the First and Second Races Paid $212.00. (Official program numbers for Daily Double—4 and 10)

THIRD RACE (62108)—1 1-8 Miles. Purse $1,000. Four-year-olds and upward. Claiming.

Boned Up, 113, D. Teague	$ 8.80	$ 5.20	$ 3.80
Concise, 113, E. Dosher		14.80	9.60
Thrifty Pat, 113, R. Shirey			11.80

Time, 2:01. Off at 3:02½ Eastern Daylight Time.

Also ran—Rosedan, Pennask, Dutch King, That's Him, Riskit, Porzo, Thrifts Connie.

FOURTH RACE (62109)—6 1-2 Furlongs. Purse $1,000. Three-year-olds and upward. Claiming.

Grandma C., 112, M. Sorrentino	$ 4.60	$ 3.40	$ 3.20
Abbe's Time, 110, D. Scocca		6.40	5.00
Tip-A-Toe, 110, R. McGonigal			12.80

Time, 1:25. Off at 3:31 Eastern Daylight Time.

Also ran—Pictura, Easter Flower, Breaker Boy, Dapper Miss, Tellmehow, Free Son, Rain Rose.

FIFTH RACE (62110)—About 7 Furlongs. Purse $1,000. Four-year-olds and upward. Claimng.

Bus N Bus, 113, D. Teague	$55.00	$12.00	$ 4.60
Polly Ten Tens, 116, M. Sorrentino		3.40	2.60
Powder Pass, 121, A. Russo			3.60

Time, 1:32⅖. Off at 3:59 Eastern Daylight Time.

Also ran—Melford First, Wisecracker, Thumb's Knight, Best Rule, Cordial's Pet, Golden Plum.

SIXTH RACE (62111)—About 7 Furlongs. Purse $1,000. Four-year-olds and upward. Claiming.

Auld Sod, 118, R. Iannot	$ 4.20	$ 2.60	$ 2.40
Blossom Bel, 116, P. Grant		3.20	2.60
Kimpalong, 112, M. Sorrentino			3.00

Time, 1:32. Off at 4:28½ Eastern Daylight Time.

Also ran—Beetlebomb, Dismal Key, Wye River, Hypofrill, Third Avenue, Airmada.

SEVENTH RACE (62112)—About 6 furlongs. Purse $1,200. Three-year-olds and upward. Allowances.

Midst, 115, M. Sorrentino	$ 3.20	$ 2.40	$ 2.20
Helen's Star, 112, P. Grant		3.60	3.00
King Watch, 117, W. Kirk			4.60

Time, 1:20⅘. Off at 4:57 Eastern Daylight Time.

Also ran—Persian Road, Chance Design, Providence, Sir Helios, Victor Lad.

For late results see tomorrow's issue.

Omaha Results

Saturday, June 28, 1952

WEATHER CLEAR; TRACK FAST
TWENTY-EIGHTH DAY OF 35-DAY MEETING,
MAY 20 TO JULY 5
DAILY DOUBLE—FIRST AND SECOND RACES
ENTRIES AND FIELD HORSES RUN AS ONE

UNPLACED HORSES LISTED IN ORDER OF FINISH

FIRST RACE (62198)—1 Mile & 70 Yards. Purse $1,300. Three-year-olds and upward. Claiming.

†Colonel H. A., 116½, A. Applebee	$70.60	$24.60	$10.60
Captain Buzz, 112, L. Jones		9.60	5.40
Running Fitz, 113, B. Thornton			4.00

Time, 1:46⅖. Off at 2:09½ Central Standard Time.

Also ran—Naturally, Villon's Lassy, Good Girl, Dutch Door, Wise May, Netherlands, †Nebraska Lad, Heathen's Best, †Usherette.

†Mutuel field.

SECOND RACE (62199)—1 Mile & 70 Yards. Purse $1,300. Three-year-olds and upward. Claiming.

†Vidaretta, 104, L. Syfrig	$11.00	$ 6.00	$ 4.00
Sir Nitro, 114, H. Manifold		9.80	5.40
Sorrowful, 106, V. Smith			4.00

Time, 1:45. Off at 2:38½ Central Standard Time.

Also ran—Bird Flight, Cut Up, West Coast, Lin Count, Whatcetera, †King Tulip, †Miss Wendy, Ruth Ann, Florida Farmer.

†Mutuel field.

Daily Double on the First and Second Races Paid $156.20. (Official program numbers for Daily Double—10 and 10)

For late results see tomorrow's issue.

One Hitter Carries Off Top Honors in Monmouth

Whips Combat Boots in Favorite's Role, With County Delight Third

Continued from Page One

tance with One Hitter at all times behind the top three, and obviously had a running horse under his smooth rating, although he had appeared a bit choppy in his warm-up. County Delight dropped back slightly while showing a tendency to climb down the backstretch, and One Hitter moved up on the outside of him rounding the final turn, while Combat Boots was given punishment to take command from Joey Boy.

After settling into the stretch, Combat boots, County Delight and One Hitter spread across the inner portion of the track as a team. County Delight tried to stay with One Hitter, but just could not manage with his heavy impost, and One Hitter steadily surged to the front on the outside and then drew clear when Atkinson finally got his whip uncocked to give One Hitter a couple for luck coming to the wire.

Porch Fined Again

ARLINGTON PARK, Arlington Heights, Ill., June 28.—Jockey Gerald Porch was again taken to task today by the stewards when he was meted a $200 fine for the illegal use of his whip in the stretch run of the second race on June 27. This penalty followed on the heels of a $50 fine the jockey incurred four days ago when the stewards found his claim of foul unwarranted.

Ascot Park Results

Saturday, June 28, 1952

WEATHER CLEAR; TRACK GOOD
TWENTY-FIFTH DAY OF 44-DAY MEETING,
JUNE 3 TO JULY 23

UNPLACED HORSES LISTED IN ORDER OF FINISH

FIRST RACE (62089)—6 1-2 Furlongs. Purse $900. Four-year-olds and upward. Claiming.

Leggings, 118, D. Pinkstaff	$14.80	$ 5.60	$ 3.80
I Toyla So, 118, W. Pool		3.60	2.80
Audley Square, 115, R. L. Hightshoe			4.00

Time, 1:21⅖. Off at 2:18 Eastern Daylight Time.

Also ran—Megocycle, Minnich, Honeyone, The Purse, Feefifofum, Sedgedot, Double Bourbon.

SECOND RACE (62090)—6 1-2 Furlongs. Purse $900. Four-year-olds and upward. Claiming.

Sir Fanar, 115, H. Craig	$ 3.40	$ 2.40	$ 2.20
Carlotta, 112, J. Baird		2.80	2.60
Blue Cravat, 115, W. Pool			7.00

Time, 1:21⅖. Off at 2:48 Eastern Daylight Time.

Also ran—Dr. Sicomo, Fifan, Barbarette, Old Sister, Westover Gal.

Daily Double on First and Second Races Paid $37.40. (Official program numbers for Daily Double—10 and 6.)

THIRD RACE (62091)—7 Furlongs. Purse $900. Four-year-olds and upward. Claiming.

Beloved Miss, 115, R. W. Black	$43.80	$20.20	$10.20
Flood Town, 120, L. Lombardi		16.60	7.60
Ever Boss, 115, R. L. Hightshoe			5.00

Time, 1:28⅕. Off at 3:17 Eastern Daylight Time.

Also ran—Five N Dime, Thistle Me, Sky Plane, Sparkling Gold, Grey Feng, Toy Ming.

FOURTH RACE (62092)—About 4 1-2 Furlongs. Purse $900. Four-year-olds and upward. Claiming.

Leaping Moose, 120, J. Barnes	$7.00	$ 4.60	$ 3.00
Onilrac, 115, W. Pool		5.00	3.60
Goldies Slip, 109, H. Craig			4.80

Time, :52⅘. Off at 3:48 Eastern Daylight Time.

Also ran—Grace Morse, Keep Moving, Little Flossy, Mar Grill, Jujac.

FIFTH RACE (62093)—1 1-16 Miles. Purse $900. Four-year-olds and upward. Claiming.

Block to Block, 118, S. Austin	$ 5.80	$ 3.40	$ 2.80
Ah Oui, 113, H. Craig		5.60	3.60
White Heather, 113, R. L. Hightshoe			3.80

Time, 1:49. Off at 4:17 Eastern Daylight Time.

Also ran—EFast Donna, Perion, My Charm, Music Miss.

SIXTH RACE (62094)—1 1-16 Miles. Purse $900. Three-year-olds and upward. Claiming.

Happy Twist, 118, S. Austin	$10.20	$ 3.60	$ 3.20
Equidash, 118, H. Craig		2.80	2.80
Confection, 114, D. Pinkstaff			5.80

Time, 1:48⅘. Off at 4:47 Eastern Daylight Time.

Also ran—Called On, Miss Bab, Sag N Gee, Longtide, Cee Twink, Mix Man, Brief Angel.

For late results see tomorrow's issue.

Nine Allowance Sprinters Vie in River Downs Event

Fighting Man and Moose Pone Are Most Prominent Members of Field

By R. E. HURLEY
(Staff Correspondent)

RIVER DOWNS, California, Ohio, June 28.—Despite the wilting heat, which cut into attendance figures last week, racing at this track heads into the final three weeks of its forty-four day meeting with mutuel handle up a brisk 28 per cent while crowds are a good 30 per cent over last season. With the holiday programs later in the week these figures will probably be revised upward, especially since some fine handicap events are to be decided over the Fourth of July week-end.

A fine allowance race Monday has drawn nine of the best sprinters on the grounds to match strides in the six-furlong Mergard's Purse for three-year-olds and upward. G. McFarland's Fighting Man and Bowie Stable's Moose Pone are expected to vie for the role of favorite and will be opposed by Robinson & Steiger's Hasty Hester, Reese Brothers' Harem Princess, C. H. Young's Sveltos, C. Thornton's Register Now, F. H. Swaim's Mr. Fiske, C. W. Riedenger's Bonnie Teak and W. R. Painter's Neverlator.

Both Moose Pone and Fighting Man were frequent winners last season who have been slow coming to hand this year. Both have shown by their last races that they are in peak condition now and ready to run all the way. Moose Pone was beaten by Roman Sandal and Bless Me Lady by slightly less than three lengths in his last race and trainer Fillman has spotted his charge nicely with a feathery 102-pound impost.

Fighting Man, though beaten by Moose Pone in that race, came back in smashing style under the handling of Billy Sackett, who got his mount running in the last sixteenth of a sprint. Sackett, who has been pacing the riders most of the meeting, again has the mount and knows him slightly better.

Competition in the Margard can come from many sources, especially Harem Princess, Register Now, Mr. Fiske and Bonnie Teak. The last named has been the speediest gate horse on the grounds and may forget to stop one of these days. Harem Princess was an easy, four-length winner over a slow track in her last but is especially partial to soft underfooting.

Mr. Fiske and Register Now are dangerous. The former has been freshened since the beginning of the meeting and has shown in work trials that he has benefited from the rest Register Now has been trying the handicaps at River Downs with moderate success having consecutive fourths in the Coca Cola and Buckeye Handicaps. The quality of this field is handicap variety, however, and class alone will not decide the issue.

Waterford Park Results

Saturday, June 28, 1952

WEATHER CLEAR; TRACK FAST
TWENTY-EIGHTH DAY OF 40-DAY MEETING,
MAY 28 TO JULY 12

UNPLACED HORSES LISTED IN ORDER OF FINISH

FIRST RACE (62258)—6 Furlongs. Purse $1,200. Three-year-olds and upward. Claiming.

Re Arena, 101, F. Kaelin	$11.80	$ 3.60	$ 3.00
Connie Rab, 112, R. Correa		2.80	2.60
Margaret E., 112, R. Arduini			3.40

Time, 1:12⅘. Off at 2:31 Eastern Daylight Time.

Also ran—Hazard Oaks, Sandman, Woodford Lass, Galla Spree, Embattle.

SECOND RACE (62259)—5 Furlongs. Purse $1,200. Three-year-olds and upward. Claiming.

Miss Marlo, 114, S. Chiapetta	$10.60	$ 4.40	$ 2.80
Combine, 114, L. T. McKnight		3.40	2.40
Bustacle, 106, F. Kaelin			2.60

Time, :59. Off at 2:57½ Eastern Daylight Time.

Also ran—Swinging Star, Kerry Airs, Jacks Joy, By Your Leave.

Daily Double on first and second races paid $74.60. (Official program numbers for Daily Double—7 and 5.)

THIRD RACE (62260)—6 Furlongs. Purse $1,200. Three-year-olds and upward. Claiming.

Micky Dazzler, 118, R. Rigby	$ 9.60	$ 5.20	$ 2.80
Bull Hyde, 113, L. T. McKnight		4.00	2.40
Casein, 118, S. Chiapetta			2.40

Time, 1:13. Off at 3:25½ Eastern Daylight Time.

Also ran—Coral Way, Dixie Mae.

FOURTH RACE (62261)—6 Furlongs. Purse $1,200. Four-year-olds and upward. Allowances.

Be Stylish, 108, L. T. McKnight	$34.20	$10.40	$ 6.20
Black Box, 113, H. Amos		6.60	5.80
Thomas B., 113, J. Edwards			4.20

Time, 1:13⅖. Off at 3:55½ Eastern Daylight Time.

Also ran—Good Light, Miss Tanya, Logansport, If and When.

For late results see tomorrow's issue.

New Jersey Notes

MONMOUTH PARK, Oceanport, N. J., June 28.

Jockey Bennie Green announced this morning that contrary to recent publicity reports from Centennial Park in Denver, Colo., he intends to remain the summer season in New Jersey as stable rider for J. M. Roebling. Green will make an overnight strip to Ak-Sar-Ben in Omaha to ride in the $10,000 handicap there on July 4, while on Wednesday of next week, July 2, he has been engaged to handle H. C. Freuhauf's Crocodile in the $10,000 added Longfellow Handicap over the turf.

Mr. and Mrs. Andy Schuttinger were among Saturday's visitors at Monmouth Park, in their second appearance of the meeting. Andy Schuttinger reports that his health is much improved and he is expecting to take active charge of training the Schuttinger stable within a few weeks.

Northern Star and Tuscany Equal Weights for Longfellow

MONMOUTH PARK, Oceanport, N. J., June 28.—The Greentree Stable's Northern Star and Mrs. S. M. Pistorio's Tuscany top 55 nominees to next Wednesday's $10,000 Longfellow Handicap at Monmouth Park, in weights released today by racing secretary John Turner, Jr. Both horses have been assigned equal weights of 124 pounds, with concessions for other members of the field ranging from 2 to 23 pounds.

Complete weights for the first running of the Longfellow over the turf course follow:

Horse.	Wt	Horse.	Wt
Northern Star	124	Free Strider	108
Tuscany	124	Gayowen	108
Joey Boy	122	Istan	108
War Poppy	119	King Clover	108
Crocodile	118	Ballymacad	107
Palatial Ap'tite	118	Bimfort	107
Algasir	117	Colony Date	107
Mandingo	117	Danger Ahead	107
Eolus	115	Gigolo	107
Tio Ciro	115	Saddle Tramp	107
Cuore	114	Star of Persia	107
Elixir	114	Tico Tico	107
Euclid	114	Xavier II.	107
Ted M.	114	Kaster	106
Eatontown	113	Prado	106
Hi Billee	113	Brechin	105
Jack the Great	112	Bold Jo	105
Dalpark	111	Chat Noir II.	105
Whiffenpoof	111	Lyceum	105
Play Toy	110	Blue Rhymer	104
Royal Vale	110	Muzzle	104
Sea Grass	110	Quick Fire	104
Thee and Me	110	Beau Bets	103
Zill-Us-Sultan	110	Lord Ivor	103
Bakshishi	109	Desefolks	102
Buzzing Bee	109	Flaunt	102
Coveted	109	Pacific Ocean	101
Acefull	108		

California HBPA to Discuss Del Mar Purse Program

HOLLYWOOD PARK, Inglewood, Calif., June 28.—The California division of the Horsemen's Benevolent Protective Association has advertised a general membership meting Wednesday night at the Inglewood Country Club to "discuss a matter of grave" importance, and that matter, we misunderstood, has to do with the Del Mar purse program.

It is rumored that horsemen probably will ask that the Del Mar track use 40 percent of its pari-mutuel revenue, including the breakage, as a yardstick for purse distribution. So far the Del Mar management has not agreed to this basis of purse distribution, but countered with an offer of voluntarily increasing purses over their announced program if business warrants. HBPA national president Robert O. Read will address the HBPA meeting.

Hollywood Park Results

Friday, June 27, 1952

WEATHER CLEAR; TRACK FAST
THIRTY-FIFTH DAY OF 50-DAY MEETING,
MAY 13 TO JULY 19
NO DAILY DOUBLE

UNPLACED HORSES LISTED IN ORDER OF FINISH

FIRST RACE (61992)—5 Furlongs. Purse $3,500. Two-year-olds. Maidens. Fillies. Fixed weights. Net value to winner $1,925; second, $700; third, $525; fourth, $350.

Bounding Wave, 116, W. Sh'maker	$ 6.60	$ 4.00	$ 3.50
Corrida, 116, F. Chojnacki		6.00	5.20
Dancing Honey, 116, M. Peterson			4.50

Time, :59⅖. Off at 1:43 Pacific Daylight Time.

Winner—B. f, by Count Fleet—Fairweather, by Sickle.

Also ran—Secco, Bit of Grey, Fifi, Barred, Sister Butch, Will Power, Chapeau Rouge, Brazula.

SECOND RACE (61993)—6 Furlongs. Purse $3,500. Three-year-olds. Maidens. Fixed weights. Net value to winner, $1,925; second, $700; third, 525; fourth, $350.

Mac, 118, R. L. Baird	$ 4.00	$ 2.90	$ 2.80
Phar Rong Jr., 118, R. Neves		4.30	3.50
Barbra Brown, 113, R. Summers			4.80

Time, 1:11. Off at 2:16½ Pacific Daylight Time.

Winner—B. g, by Bimelech—Bee Mac, by War Admiral.

Also ran—Helio Sky, Next Case, Magic Note, Recur, Smirking, Larkette, Sir English, Fort Mason, Sourvine.

THIRD RACE (61994)—1 1-4 Miles. Purse $3,000. Four-year-olds and upward. Claiming. Net value to

Winner—Br. f, 4, by Sir Blenheim—Bachelor, by Vain

Sharp Talk, 110, R. L. Baird	$26.00	$12.80	$ 8.30
Royal Vista, 114, J. Longden		9.50	6.80
Fusscat, 114, W. Marsh			16.50

Time, 2:05. Off at 2:50 Pacific Daylight Time.

Winner—Br. f, by Sir Blenheim—Bachelor, by Vain Bachelor.

Also ran—Hitherto, Justa Shower, El Beso, Strike Three, Panson, Sacred Cow, Makai, Royal Broker, Purse Seiner.

Winner entered to be claimed for $2,000.

FOURTH RACE (61995)—6 Furlongs. Purse $3,000. Three-year-olds. Net value to winner $1,650; second, $600; third, $450; fourth, $300.

Marclif, 110, R. Neves	$24.60	$ 8.20	$ 3.60
Reigh Glory, 111, J. Longden		4.10	2.70
Glory Note, 116, J. Westrope			2.50

Time, 1:11. Off at 3:23 Pacific Daylight Time.

Winner—Ch. g, by Dogaway—Margiebell, by Salud.

Also ran—Swinging Trail, Hookahey, Miss Honor, Walhup.

Winner entered to be claimed for $4,000.

FIFTH RACE (61996)—5 Furlongs. Purse $4,000. Two-year-olds. Allowances. Net value to winner $2,200; second, $800; third, $600; fourth, $400.

a-Silver Friday, 116, R. L. Baird	$ 9.20	$ 6.10	$ 4.20
De Anza, 113, R. Neves		24.80	11.80
b-Keen Money, 114, P. Moreno			4.60

Time, :59⅕. Off at 3:56 Pacific Daylight Time.

Winner—Ch. f, by Silver Horde—Herodot Friary, by Herodot.

Also ran—c-I'm Going, b-Count Priam, Baffled, War Deal, c-Platitude, Gra, Prosperity, a-Greek God, Shady Boots.

a-Coupled, Silver Friday and Greek God; b-Keen Money and Count Priam; c-I'm Going and Platitude.

SIXTH RACE (61997)—1 Mile. Purse $7,500. Three-year-olds. Allowances. Net value to winner $4,125; second, $1,500; third, $1,125; fourth, $750.

Horsetrader-Ed, 113, P. Moreno	$ 3.70	$ 2.90	$ 2.60
Dizie Lad, 115, H. Moreno		4.30	3.70
Prudy's Boy, 111, B. Pearson			6.60

Time, 1:36⅘. Off at 4:27½ Pacific Daylight Time.

Winner—B. c, by Reading II.—Foxy Tetra, by Gallant Fox.

Also ran—Steel, Malaprop, Whirlingaway, Toro De Oro.

SEVENTH RACE (61998)—1 Mile. Purse $7,500. Three-year-olds and upward. Allowances. Net value to winner $4,125; second, $1,500; third, $1,125; fourth, $750.

Last Round, 120, R. L. Baird	$ 7.20	$ 4.70	$ 3.10
Wonder Why II, 111, G. Glisson		11.90	5.20
Ode, 120, J. Longden			2.50

Time, 1:35⅘. Off at 5:10 Pacific Daylight Time.

Winner—Br. h, 5, by Chance Shot—Stepwisely, by Wise Counsellor.

Also ran—Count Lahey, Old Rockport, Sir Bee Bum, Pete Silver, Royal Tay.

EIGHTH RACE (61999)—1 1-16 Miles. Purse $3,500. Three-year-olds and upward. Claiming. Net value to winner $1,925; second, $700; third, $525; fourth, $300.

Trojan Horse, 112, P. Moreno	$ 9.70	$ 5.50	$ 3.70
Bhaiplay, 114, R. Neves		5.80	3.70
Bart's Rock, 120, G. Glisson			3.10

Time, 1:44⅗. Off at 5:44 Pacific Daylight Time.

Winner—Br. g, 5, by Heliopolis—Misled, by Diavolo.

Also ran—Strebor, St. Lawrence, a-King's Reward, Chest of Gold, a-Battle Count, Kingbolt.

a-Coupled, King's Reward and Battle Count.

Winner entered to be claimed for $3,500.

Attendance, 20,025; Total Mutuel Pool, $1,557,320.

River Downs Results

Saturday, June 28, 1952

WEATHER CLEAR; TRACK FAST
TWENTY-SIXTH DAY OF 44-DAY MEETING,
MAY 30 TO JULY 19

UNPLACED HORSES LISTED IN ORDER OF FINISH

FIRST RACE (62222)—6 Furlongs. Purse $1,100. Four-year-olds and upward. Claiming.

Asaider, 113, B. Sackett	$ 5.60	$ 3.00	$ 2.40
Wiltri, 118, S. Anifantis		3.00	2.40
Rockwood Mary, 110, J. Dobson			4.00

Time, 1:13. Off at 2:38½ Eastern Standard Time.

Also ran—Miss F. Kelly, Maystep, Bilronette, Flag Drill, Handy Sort, Waymar.

SECOND RACE (62223)—6 Furlongs. Purse $1,100. Four-year-olds and upward. Claiming.

McCosh, 115, D. Leight	$ 8.60	$ 4.40	$ 3.20
Faff, 113, B. Sackett		3.00	2.40
Victor Nance, 115, G. P. Ryan			5.00

Time, 1:12⅘. Off at 3:05 Eastern Standard Time.

Also ran—Dear Polly, Proud Jack, Roytig, Ethel V., Tiger Valley.

Daily Double on First and Second Races Paid $47.20. (Official program numbers for daily double—4 and 4).

THIRD RACE (62224)—6 Furlongs. Purse $1,100. Four-year-olds and upward. Claiming.

American Plan, 111, B. Sackett	$ 9.40	$4.60	$3.20
By-Book, 110, C. Ford		4.60	3.40
Endie Jane, 105, P. Herron			4.40

Time, 1:11. Off at 3:33½ Eastern Standard Time.

Also ran—Car-Par, Salsand, Temple Bar, Wise Policy, Tyndareus.

FOURTH RACE (62225)—1 Mile, 70 Yards. Purse $1,100. Four-year-olds and upward. Claiming.

Lilac Hills, 109, H. Holcomb	$23.00	$12.00	$ 8.00
Keaton Time, 113, P. Herron		6.60	4.80
Step Alone, 113, G. P. Ryan			11.60

Time, 1:45. Off at 4:03½ Eastern Standard Time.

Also ran—dh-Hyblaze, dh-†Apache Scout, †Speedy Tom, My Boy Bill, Arrested, Uncle Shoot, †Dull Gold, Consequently, †Bright Even.

dh-Dead heat. †Mutuel field.

For late results see tomorrow's issue.

Greyhound's Graded Handicaps

Chicago Downs

At Sportsman's Park

Monday, June 30, 1952

1ST RACE—1 MILE. 8:30 P.M.
Trot. C Class.

Post Pos	Horse	Driver	Prob Odds
7	Thomas Hanover	A. Berry	5-2
2	Lebo	H. Regur	3-1
4	Senator Preak	R. Ross	8-1
5	Flaxanna	N. Mouw	8-1
3	Miss Hilbert	D. Stover	6-1
8	Donna Star	R. Herringer	8-1
6	Prefabricated	V. Oswalt	6-1
1	Ruth May Day	To be announced	10-1

2ND RACE—1 MILE. 8:50 P.M.
Pace. 30 Class. Stake.
(First division.)

6	Blackie Havens	L. Dygert	4-1
3	Sharon Lee Scott	J. Hankins	4-1
8	Suzy Gay	H. Sanner	5-2
1	Audrey Castle	G. Burright	4-1
2	Dee Ann	C. J. Rumley	5-1
4	Zelda Win	E. Nehlig	6-1
5	Rose Mary Counsel	J. Bonell:	5-1
7	Patricia Watts	H. Regur	15-1

3RD RACE—1 MILE. 9:10 P.M.
Pace. 24 Class (Conditioned).

2	Dusty Raid	C. Duncan	8-5
4	Dan Jester	A. Phillips	4-1
3	June Dale Lady	M. Tyrrell	8-1
1	Carlene's Helen	G. Burright	3-1
5	Baker Patch	V. Gillespie	6-1
6	Rip Mac	C. Curtis	12-1
7	Highlawn Margaret	D. Yapp	15-1

4TH RACE—1 MILE. 9:30 P.M.
Trot. 22-21-20 Class.

3	Mary Hall	W. Beattie	5-2
4	Lyde	E. Leonard	5-1
6	Phil Widower	A. Berry	3-1
2	Pearl Comet	H. Livingston	5-1
7	Flying Carter	H. Regur	8-1
8	Dauntless Bomber	R. Riegle	6-1
1	Dusty Lotus	A. Shaw	12-1
5	May Rotan	H. Hankins	15-1

Also eligible: Emma W. Mc (D. Busse), Gypsy Ellie (G. Burright).

5TH RACE—1 MILE. 9:50 P.M.
Pace. 30 Class. Stake.
(Second division.)

1	Queen Eton	F. Darish	3-1
3	Ida Jean	L. Gushwa	5-2
6	Nancy Reed	E. Fox	6-1
7	Day Peep	J. Clark	8-1
2	Rebel Mary	G. Riegle	6-1
5	Miss Goldie G.	B. Wagner	8-1
4	Victory Jo	G. Hawkins	8-1
8	Little Peg	D. Stover	10-1

6TH RACE—1 MILE. 10:10 P.M.
Pace. BB Class.

2	Earl Widower	A. Berry	8-5
3	Buddy Direct II.	J. Kealey	3-1
4	Winding Brook	D. Stover	4-1
5	Spud Worthy	M. Fitzpatrick	20-1
8	Aragon's Gale	C. F. Rumley	5-1
1	Flower Grattan	G. Hawkins	20-1
6	Bannock Bay	R. Riegle	12-1
7	Ruth Adam	E. Hartman	15-1

7TH RACE—1 MILE. 10:30 P.M.
Trot. B Class.

4	Earl's Pied Piper	T. Mills	8-5
3	Tide Water	R. Britenfield	4-1
2	Mr. Spud	B. Wagner	3-1
1	B. J. Castle	H. Hankins	8-1
5	Wayne Prince	W. Beattie	6-1
7	Key West	O. Humphres	12-1
6	Bill Keating	R. Ross	15-1

8TH RACE—1 1-16 MILES. 10:50 P.M.
Pace. 20 Class. Stake.
(First division.)

5	Poplar Tom	E. Leonard	7-5
3	Even Direct	G. Riegle	4-1
8	Dusty Hal	R. Herringer	6-1
2	V. E. Lambert	H. Sanner	5-1
1	Cousin Jerry	F. Popfinger Jr.	10-1
6	Sheldon Pointer	D. Stover	8-1
4	Stanford's Trademark	R. Scott	15-1
7	Mighty Prim	D. Yapp	15-1

9TH RACE—1 1-16 MILES. 11:10 P.M.
Pace. 20 Class. Stake.
(Second division.)

3	Dale Wingay	C. F. Rumley	8-5
5	Rilma Widower	H. Wilson	3-1
1	Robert William	H. Fabert	12-1
7	Ima Hanover Dale	R. Ross	4-1
2	Adah Tass	C. Short	15-1
4	Josedale Double Hal	G. Riegle	5-1
6	Volo Dillard	C. J. Rumley	20-1
8	Vera Grattan	R. Scott	20-1

Dominion Boy in Class A Pace

WESTBURY, L. I., June 28.—Jimmy Jordan will handle Dominion Boy from the No. 3 post in the Bethpage Class A pace for $3,500 at Roosevelt Raceway Monday night. Facing the favorite will be Milo Hanover in the pole position, Lord Volomite, Nat Hanover, Casanova, Mighty Grattan, Ford Motor's First and Titanic. Lord Volomite and Milo Hanover are figured to give the favorite the most trouble with their inside post positions in a race that is expected to go 2:05 or better.

Dyson Takes Over Four

DETROIT, Mich., June 28.—Alan Dyson has taken over the training of the Adler & Nanes Stable thoroughbreds; Quick Tulip, Homing Pigeon, Condilida and Flashy Kay. The unit recently lost Athlete to Jerry Lynch, Inc., through the claiming box.

Selections of Daily Racing Form Trotting Experts

Figures in Consensus Show Comparative Ratings, Allowing Five Points for First (Seven Points if Day's Best), Two for Second, One for Third, Best in Boldface Type

Trackman, M. Kurlansky

CHICAGO DOWNS at Sportsman's Park Selections Made for Fast Track

RACE	TRACKMAN	DAN PATCH	BILLY DIRECT	WINNIPEG	GREYHOUND	CONSENSUS	POINTS
1	Thomas Hanover	Thomas Hanover	**MISS HILBERT**	Miss Hilbert	Thomas Hanover	Thomas Hanover	16
	Miss Hilbert	Miss Hilbert	Lebo	Lebo	Lebo	Miss Hilbert	16
	Lebo	Lebo	Thomas Hanover	Ruth May Day	Senator Preak	Lebo	8
2	Sharon Lee Scott	Blackie Havens	Blackie Havens	Sharon Lee Scott	Blackie Havens	Blackie Havens	19
	Blackie Havens	Sharon Lee Scott	Suzy Gay	Blackie Havens	Sharon Lee Scott	Sharon Lee Scot	15
	Suzy Gay	Suzy Gay	Sharon Lee Scott	Suzy Gay	Suzy Gay	Suzy Gay	6
3	Dusty Raid	Dusty Raid	June Dale Lady	Carlene's Helen	Dusty Raid	Dusty Raid	18
	June Dale Lady	June Dale Lady	Highlawn Margaret	Dusty Raid	Dan Jester	June Dale Lady	10
	Highlawn Margaret	Rip Mac	Dusty Raid	Rip Mac	June Dale Lady	Carlene's Helen	5
4	**PEARL COMET**	Mary Hall	Mary Hall	Mary Hall	Mary Hall	Mary Hall	22
	Mary Hall	Pearl Comet	Lyde	Pearl Comet	Lyde	Pearl Comet	12
	Lyde	Lyde	Pearl Comet	Dusty Lotus	Phil Widower	Lyde	6
5	Rebel Mary	**VICTORY JO**	Victory Jo	Queen Eton	Queen Eton	Victory Jo	14
	Victory Jo	Rebel Mary	Nancy Reed	Day Peep	Ida Jean	Queen Eton	10
	Nancy Reed	Nancy Reed	Rebel Mary	Rebel Mary	Nancy Reed	Rebel Mary	9
6	Earl's Widower	Bannock Bay	Winding Brook	Winding Brook	Earl Widower	Earl's Widower	14
	Bannock Bay	Earl's Widower	Bannock Bay	Bannock Bay	Buddy Direct	Winding Brook	13
	Winding Brook	Winding Brook	Earl's Widower	Earl's Widower	Winding Brook	Bannock Bay	11
7	Wayne Prince	Tidewater	Tidewater	Wayne Prince	Earl's Pied Piper	Tide Water	14
	Tidewater	Wayne Prince	Wayne Prince	Key West	Tidewater	Wayne Prince	14
	Key West	Key West	Key West	B. J. Castle	Mr. Spud	Earl's Pied Piper	5
8	Sheldon Pointer	Poplar Tom	Even Direct	**POPLAR TOM**	Poplar Tom	Poplar Tom	20
	Even Direct	Even Direct	Poplar Tom	V. E. Lambert	Even Direct	Even Direct	11
	Poplar Tom	Sheldon Pointer	Sheldon Pointer	Dusty Hal	Dusty Hal	Sheldon Pointer	7
9	Dale Wingay	Dale Wingay	Rilma's Widower	Dale Wingay	**DALE WINGAY**	**DALE WINGAY**	24
	Rilma's Widower	Rilma's Widower	Dale Wingay	Josedale Double Hal	Rilma's Widower	Rilma's Widower	12
	Adah Tass	Adah Tass	Adah Tass	Rilma's Widower	Robert William	Adah Tass	4

Official Racing Charts

CHICAGO DOWNS

AT SPORTSMAN'S PARK

Copyright, 1952, by Triangle Publications, Inc.

Friday, June 27, 1952—Fifth Night

FIRST RACE—1 MILE. TROT. 25-24 Class. Purse $800.

Horse	¾	Str	Fin	Driver PP	Odas
Stewin	3^{1}	1^{br}	1^{n}	W Long^{2}	.50
Tony Wayne	$1\frac{1}{2}$	4^{h}	$2\frac{1}{2}$	Bob Wagner^{4}	12.00
May B. Worthy	5^{2}	$3\frac{1}{2}$	$3\frac{1}{2}$	C J Rumley^{6}	20.10
Gold Patch	$4\frac{1}{2}$	5^{5}	4^{1}	D Peacock^{1}	23.20
Master Key	$2^{1\frac{1}{2}}$	2^{h}	5^{6}	O Humphres^{8}	15.00
Peekaboo Jack	6^{br}	6^{3}	6^{8}	R Herringer^{3}	14.40
Granny's Boy	7^{10}	7di.	7di.	E Norman^{7}	21.20
Evening Song	8	8	8	G Riegle^{5}	3.50

Time, 2:18$\frac{3}{5}$. Track good.

($2 Mutuels Paid)			
Stewin	$ 3.00	$ 2.60	$ 2.60
Tony Wayne		5.60	4.40
May B. Worthy			4.40

SECOND RACE—1 MILE. PACE. 25-24-23 Class. Purse $800.

Horse	¾	Str	Fin	Driver PP	Odds
Judy Cash	$2^{1\frac{1}{2}}$	1^{3}	1^{3}	R Britenfield^{3}	1.70
Princeton Lad	4^{4}	$3\frac{1}{2}$	$2\frac{3}{4}$	C F Rumley^{2}	3.80
Nancy Reed	3^{1}	2^{h}	3^{5}	E Fox^{5}	3.30
Victory Jo	5^{5}	5^{8}	$4^{1\frac{1}{4}}$	G Hawkins^{6}	10.20
Carlene's Helen	$1\frac{3}{4}$	4^{2}	5^{6}	G Burright^{4}	3.70
Mahout	6^{6}	6^{5}	6^{9}	G Riegle^{7}	30.60
Industrious	7	7	7	Ray Wagner^{1}	20.80

Scratched—Fashion Play.

Time, 2:11$\frac{1}{5}$. Track good.

($2 Mutuels Paid)			
Judy Cash	$ 5.40	$ 3.20	$ 2.20
Princeton Lad		4.40	2.60
Nancy Reed			2.40

Daily Double on First and Second Race Paid $7.80.

THIRD RACE—1 MILE. TROT. C Class. Purse $900.

Horse	¾	Str	Fin	Driver PP	Odds
Donna Star	$1^{1\frac{1}{2}}$	$1\frac{1}{2}$	1^{1}	R Herringer^{3}	7.50
Thomas Hanover	2^{1}	$2^{1\frac{1}{2}}$	$2^{1\frac{1}{4}}$	A Berry^{4}	2.20
Miss Hilbert	3^{1}	3^{8}	3^{7}	D Stover^{7}	2.30
Prefabricated	$4^{1\frac{1}{2}}$	4^{2}	$4^{1\frac{1}{2}}$	V Oswalt^{1}	35.60
Flaxanna	7^{2}	6^{8}	$5^{3\frac{1}{2}}$	N Mouw^{8}	51.20
Lebo	6^{8}	$5\frac{1}{2}$	6^{10}	H Regur^{7}	8.60
King Tom	8^{br}	7^{10}	7^{15}	D Taddeo^{5}	19.80
Miss Templeton	5^{br}	8	8	Bob Wagner^{6}	8.40

Time, 2:11$\frac{4}{5}$. Track good.

($2 Mutuels Paid)			
Donna Star	$17.00	$ 6.40	$ 3.60
Thomas Hanover		4.40	3.00
Miss Hilbert			2.60

FOURTH RACE—1 MILE. PACE. 25-24-23 Class. Purse $800.

Horse	¾	Str	Fin	Driver PP	Odds
Dale Ladd	1^{1}	1^{3}	1^{h}	G Tucker^{5}	3.20
Glimmer Hanover	3^{h}	2^{h}	2^{2}	Ray Wagner^{6}	6.20
Blackie Havens	4^{4}	3^{3}	$3^{2\frac{1}{4}}$	L Dygert^{3}	3.90
Roxburgh Bomb	2^{1}	4^{5}	4^{3}	G Kidwell^{2}	3.20
Zelda Win	5^{3}	5^{3}	5^{2}	E Nehlig^{1}	30.60
Stormy Grace	7^{4}	6^{4}	$6^{2\frac{1}{2}}$	B Searle^{7}	20.80
Bonnie Hale	8	$7\frac{1}{2}$	7^{4}	N Mouw^{4}	19.60
Royal Pointer	6^{h}	8	8	G Burright^{8}	3.20

Time, 2:13$\frac{2}{5}$. Track good.

($2 Mutuels Paid)			
Dale Ladd	$ 8.40	$ 4.80	$ 3.80
Glimmer Hanover		6.20	5.20
Blackie Havens			3.40

FIFTH RACE—1 MILE. PACE. CC Class. Purse $900.

Horse	¾	Str	Fin	Driver PP	Odds
Honor's Truax	$1^{1\frac{1}{4}}$	1^{3}	1^{4}	D Stover^{2}	.50
J. W. Stone	2^{2}	2^{3}	2^{1}	H Sanner^{4}	35.20
Robert William	3^{2}	3^{3}	$3^{3\frac{1}{2}}$	R Yohn^{6}	9.00
Silver Crispin	$6\frac{1}{2}$	4^{4}	$4^{3\frac{3}{4}}$	H Wilson^{7}	3.50
Stanford's Trademark	7	6^{1}	$5\frac{1}{2}$	R Scott^{5}	45.30
Miss Mattie Mac	5^{h}	7	6^{2}	S Stucker^{1}	12.00
Pat C.	4^{2}	$5\frac{1}{2}$	7	H Regur^{8}	18.10
Volo Dillard	d. n. f.			C J Rumley^{3}	23.10

Time, 2:09$\frac{3}{5}$. Track good.

($2 Mutuels Paid)			
Honor's Truax	$ 3.00	$ 2.80	$ 2.60
J. W. Stone		14.40	6.00
Robert William			4.00

SIXTH RACE—6 1-2 FURLONGS. TROT. Sprint Championship. Purse $4,650.

Horse	¾	Str	Fin	Driver PP	Odds
Spud Hart	2^{1}	1^{3}	$1^{2\frac{1}{2}}$	C Curtis^{3}	9.80
Johnny Brown	$4\frac{1}{2}$	$4^{1\frac{1}{4}}$	$2\frac{3}{4}$	W Beattie^{5}	2.70
Little Steve	3^{1}	$2\frac{1}{2}$	3^{2}	B Parkinson^{1}	2.30
Delhi Lady	1^{h}	3^{h}	$4^{1\frac{1}{4}}$	D Stover^{6}	20.60
Buckie B.	5^{1}	5^{2}	5^{n}	R Ross^{4}	2.90
Moses	6^{h}	6^{4}	6^{9}	J Mahoney^{2}	8.40
Gene Long	7	7	7	S Stucker^{7}	8.50

Time, 1:41$\frac{2}{5}$. Track good.

Spud Hart	$21.60	$ 7.40	$ 4.00
Johnny Brown		4.60	3.20
Little Steve			2.60

SEVENTH RACE—1 MILE. PACE. 24 Class. Purse $1,398.

Horse	¾	Str	Fin	Driver PP	Odds
Selka Mc	$2^{1\frac{1}{2}}$	$1\frac{1}{2}$	$1^{2\frac{1}{2}}$	S Stucker^{5}	.80
Ray Scott	4^{1}	4^{1}	$2\frac{1}{2}$	J Mahoney^{4}	8.40
Maige Mc	3^{h}	$3\frac{1}{2}$	3^{nk}	D Busse^{6}	4.70
Rusty F.	6^{1}	5^{2}	$4^{2\frac{3}{4}}$	W Long^{10}	50.20
True Jay	$1^{1\frac{1}{4}}$	2^{2}	$5^{2\frac{1}{2}}$	D Taddeo^{8}	3.30
Alice Dillard	7^{5}	6^{2}	6^{4}	C Dishman^{9}	f-25.10
B. B.'s Jester	5^{1}	7^{5}	7^{1}	T Pollard^{7}	24.80
Susan Abbe	9^{2}	8^{1}	$8^{2\frac{1}{2}}$	E Dyer^{2}	f-25.10
Jean I Win	11	11	9^{1}	H Morris^{11}	f-25.10
Rhea Donna	8^{5}	9^{3}	$10\frac{3}{4}$	B Porter^{3}	f-25.10
Altoona	$10^{2\frac{1}{2}}$	10^{1}	11	C J Rumley^{1}	100.60

f-Mutuel field.

Time, 2:09$\frac{3}{5}$. Track good.

($2 Mutuels Paid)			
Selka Mc	$ 3.60	$ 2.80	$ 2.20
Ray Scott		6.00	4.00
Maige Mc			2.80

EIGHTH RACE—1 1-16 MILES. PACE. 18 Class. Stake. Purse $2,137.50.

Horse	¾	Str	Fin	Driver PP	Odds
Terrywill	2^{4}	1^{nk}	1^{1}	H Sanner^{4}	.80
Skeeter Salyer	1^{nk}	2^{3}	$2^{1\frac{1}{4}}$	F Popfing'r Jr^{5}	7.60
Abbe Vonian	3^{2}	3^{2}	$3\frac{1}{2}$	M Harmening^{2}	5.40
Paris Dale	6^{1}	4^{1}	$4^{1\frac{3}{4}}$	O Humphres^{7}	24.40
Click	5^{1}	6^{2}	5^{1}	W Beattie^{3}	10.30
Vela's Pride	4^{2}	5^{h}	$6^{1\frac{1}{2}}$	B Morgan^{6}	16.80
Winding Brook	7	7	7	D Stover^{1}	4.30

Time, 2:18$\frac{2}{5}$. Track good.

($2 Mutuels Paid)			
Terrywill	$ 3.60	$ 2.80	$ 2.40
Skeeter Salyer		5.40	3.60
Abbe Vonian			3.00

NINTH RACE—1 1-16 MILES. PACE. 18 Class. Stake. Purse $2,175.

Horse	¾	Str	Fin	Driver PP	Odds
Battle Prince	$1^{2\frac{1}{2}}$	1^{3}	1^{4}	C Hasch^{5}	.70
Daisy Mc I Win	$4\frac{1}{2}$	$5^{1\frac{1}{2}}$	$2^{1\frac{1}{4}}$	D Stover^{1}	4.20
Myrtle Truax	$3\frac{1}{2}$	2^{1}	$3\frac{1}{2}$	T Mills^{2}	13.60
Helen's Chief	5^{1}	$4\frac{1}{2}$	4^{n}	C J Rumley^{4}	15.20
Fox DeLuxe	6^{8}	6^{5}	5^{6}	Bob Wagner^{7}	19.40
Dellwood	2^{1}	$3\frac{1}{2}$	6^{5}	H Livingston^{6}	18.60
Merry Copper	7^{15}	7^{15}	7^{12}	E Nehlig^{3}	5.30
Counterpart Hanover	8	8	8	D Peacock^{8}	60.60

Time, 2:16$\frac{3}{5}$. Track good.

($2 Mutuels Paid)			
Battle Prince	$ 3.40	$ 3.00	$ 2.60
Daisy Mc I Win		4.20	3.00
Myrtle Truax			3.20

Attendance, 5,566; Total Mutuel Pool, $242,382.

Rilma's Widower After Repeat in Central Plaza

Harry Wilson to Drive Hammond Pacer in Stake at Sportsman's

SPORTSMAN'S PARK, Cicero, Ill., June 28.—A couple of star pacers go after their second straight victories at Sportsman's Park Monday night as the Cicero half-miler moves into its second week of sulky racing.

Rilma's Widower, five-year-old brown gelding from Stockton, Kansas, won his first west side start last Tuesday and will be shooting for his fifth victory in 10 starts in the race which will be named for the Central Plaza Hotel. Owned by Philo Hammond of Stockton, and driven by crafty Harry Wilson, Rilma's Widower won in 2:04$\frac{4}{5}$ at Santa Anita this spring.

Ima Hanover Dale will be shooting for number four of the season and under the standard of the Rizzuto Brothers of Chicago. Red Ross will pilot the gallant brown mare.

Other standout starters in the $1,044 stake are Adah Tass, Dale Wingay, and Volo Dillard.

Edgar Leonard, who has taken a commanding lead among the drivers, will be shooting for two straight with gallant little Poplar Tom in the eighth race stake event. Leonard, who has had outstanding success with young horses in the past couple of years, chalked up six victories in the first four nights, winning three on the Thursday program. The Lincoln, Ill. flash scored 16 wins in 67 starts at Maywood in the spring and should be among the top drivers at Sportsman's even though he will be campaigning part of the meeting on the Grand Circuit.

Leonard will have to beat such top pacers as V. E. Lambert, Even Direct, Sheldon Pointer and Dusty Hal. Sheldon Pointer has been under new colors recently since Mrs. Virginia Henson purchased the veteran from the A. D. Knapp stable. Mrs. Henson is high on Sheldon Point and hopes to have him join such good pacers that she has handled as Jimmy Peter, Annville and Curley P. Grattan.

Gene Riegle could cause Leonard the most trouble. At 23 he has blossomed into one of the nation's top drivers. Even Direct is a dark horse because he can never attain a consistency. However, when it's his night there are few tougher.

Harness Owners, Trainers To Be Honored Tomorrow

They and Their Friends Will Be Guests at Sportsman's Dinner

SPORTSMAN'S PARK, Cicero, Ill., June 28.—Sportsman's Park will have a special night Tuesday, July 1, in honor of harness horse owners and trainers, when Chicago Downs officials will stage a party for the horsemen and their friends.

Donald Burnett, president of the sulky association now racing at Sportsman's Park, said that more than 4,000 friends of the horse owners will be guests of the track at the buffet dinner Tuesday.

"It was about time the track should do something for the people who make harness racing possible," Burnett said. "We have given each owner 100 or more tickets and told them to invite their friends to a special dinner we are going to have for them."

The races on Tuesday will be named in honor of the various horsemen who wanted to contribute a special trophy for the event. Therefore, every winner on the card of nine races will receive a blanket "cooler" and a trophy.

Those who have contributed trophies and who will have races named in their honor are: C. F. Rumley, Dee Stover, E. F. Wagner, Jordan Brothers, Eleanore James, William Paisley, Paul Daugherty, Mrs. Jack Cooper and E. T. "Jock" Burright.

Handling the details for the party is owner George Wilson, of Western Springs, veteran sulky patron, and he is extremely enthusiastic about the success of the event.

Wilson said, "After all, they have nights for ball players, radio announcers and other sports celebrities. Why not honor the men and women who foot the bills to bring along pacers and trotters who entertain the public every night for nearly six months a year?"

In explanation, Wilson continued, "There will be some surprises that we cannot talk about now." It is reported that several especially popular trainers and drivers will be honored in surprise ceremonies.

Next week's schedule of racing at Sportsman's Park will present no fewer than 15 stakes. Heading the list is a $3,000 pace event set for next Saturday, July 5. H. D. Hanover, the classy four-year-old pacer, owned by R. A. Warren of Peoria, tops a stellar field of nine prospects. This horse has gone the mile in less than 2:04 on two occasions already this year, and in 1951 scored a 1:59 mile as a three-year-old.

Other entrants in the Saturday stake event are: Rush Hour, Chief Strong, Gratton Truax, Mr. Dale, Goose Island, Atomic Might and Theodore's First.

Stall Committee Selected To 'Screen Del Mar Horses

DEL MAR, Calif., June 28.—The Del Mar Turf Club announced the appointment of a three-man stall committee to pass on the applications of all horsemen for stable accommodations at the summer meeting opening here july 22.

On the board will be presiding steward Wendell P. Cassidy, racing secretary John R. Maluvius and Dr. L. J. Cook, track veterinarian. With more than 1,200 thoroughbreds expected to converge on the seaside course for the 41-day season, the committee will necessarily have to screen the applications, approving horses that fit the Del Mar program.

Meanwhile, work is going on daily in preparation for the influx of racers from the north. Resurfacing of the walking rings and stall floors and a general sprucing up of the stable area is under way.

A huge new concrete block dormitory has been constructed on the south side stable area. This building will be used to house grooms and exercise boys during the summer season. In addition, the weather-proofing of tent houses so they can be used for permanent tack rooms has been accomplished in the past few weeks.

SWEEP'S GRADED HANDICAPS

Post Positions -:- Entries -:- Jockeys -:- Weight -:- Probable Odds

Monmouth Park

1ST RACE—6 FURL'GS (ch.) 1:30 P.M.

3-year-olds. Maidens. Claiming.

Post. Pos.	Horse.	Prob. Jockey.	Wt.	Prob. Odds.
6	Estuary	No boy	119	4-1
12	Song of Italy	J. Breckons	114	5-1
11	Some Case	F. Fernandez	114	5-1
5	Ghost Raider	No boy	119	5-1
4	Luck Stone	No boy	119	8-1
7	Sea Bed	W. Balzaretti	114	10-1
2	Apricot	F. Pannell	114	15-1
1	Imalright	G. Hettinger	114	20-1
3	Rumpast	No boy	114	20-1
8	Codac	B. Civitello	114	20-1
9	Trump Card	No boy	114	15-1
10	Ollies Chance	No boy	119	20-1
13	Singleton	E. Wood	114	20-1
14	Sir Lionel	R. L. Stevenson	114	20-1
15	Lady Herod	No boy	107	20-1
16	Central City	J. Wagner	119	20-1

2ND RACE—5 1-2 FURL'GS. 2:00 P.M.

2-year-olds. Maidens. Claiming.

Post. Pos.	Horse.	Prob. Jockey.	Wt.	Prob. Odds.
8	Belldiver	No boy	120	4-1
5	Pomalee	No boy	106	3-1
11	Next Best	No boy	117	4-1
14	Wisetta	R. LeBlanc	110	4-1
4	Roseina O.	No boy	117	8-1
9	Star Child	No boy	113	10-1
1	Face	No boy	113	20-1
2	Turnesa	No boy	113	15-1
3	Waste Oil	No boy	120	20-1
6	Hi-Cuff	No boy	116	20-1
7	Billies Beam	S. Boulmetis	117	20-1
10	Melancholia	W. Balzaretti	117	20-1
12	Blazing Home	W. Balzaretti	120	20-1
13	Upsurge	No boy	116	20-1
15	Seton Hall	L. Batcheller	116	20-1
16	Arrab	F. Fernandez	116	15-1

3RD RACE—5 1-2 FURL'GS. 2:30 P.M.

2-year-olds. Claiming.

Post. Pos.	Horse.	Prob. Jockey.	Wt.	Prob. Odds.
9	Lady Alicia	J. Culmone	113	5-2
1	Charming Way	F. Solimena	115	3-1
2	Quick Imperial	No boy	116	3-1
4	Petite Lassie	J. Regalbuto	112	8-1
7	Down Yonder	J. Breckons	119	10-1
3	Prince Tip	J. Breckons	112	20-1
5	Jeepmond	S. Williams	116	15-1
6	Cormorant	L. Batcheller	115	15-1
8	Devils Verse	J. Stout	115	15-1

4TH RACE—6 FURL'GS (ch.) 3:00 P.M.

4-year-olds and upward. Claiming.

Post. Pos.	Horse.	Prob. Jockey.	Wt.	Prob. Odds.
3	Pisgah Road	G. Hettinger	121	3-1
6	Woodford Sir	J. Regalbuto	110	4-1
13	Stag	L. Batcheller	121	6-1
7	King Chico	J. Huggins	117	2-1
12	Gambler	E. Rodriguez	117	6-1
14	Agrarian-U	G. Hettinger	118	3-1
2	Bull Miss	F. Solimena	112	6-1
4	Podoloff	No boy	114	10-1
8	War San	No boy	114	10-1
9	Mirthmaker	No boy	112	10-1
15	Joiner	No boy	119	10-1
1	Beau Bets	R. L. Stevenson	107	20-1
5	Briar White	No boy	117	20-1
10	West Milton	J. Covalli	111	20-1
11	Easter Morn	L. Batcheller	112	15-1

Coupled: Pisgah Road and Agrarian-U; Mirthmaker and Joiner.

5TH RACE—6 FURL'GS (ch.) 3:30 P.M.

3-year-olds. Fillies. Allowances.

Post. Pos.	Horse.	Prob. Jockey.	Wt.	Prob. Odds.
7	Miss Broadway	No boy	114	3-1
3	Miss Nimble	G. Hettinger	114	4-1
5	Tribute	L. Batcheller	114	4-1
6	La Fortuna	J. Stout	114	4-1
8	Sterling Maid	F. Fernandez	110	5-1
4	Europa	No boy	110	5-1
1	Should Go	J. Sacco	110	15-1
2	Atlanta	L. Batcheller	110	15-1

6TH RACE—1 1-16 MILES. 4:00 P.M.

3-year-olds. Allowances.

Post. Pos.	Horse.	Prob. Jockey.	Wt.	Prob. Odds.
6	Kaster	No boy	119	2-1
4	Top Bet	No boy	116	4-1
2	Saddle Tramp	J. Breckons	116	5-1
7	Wise Idea	W. B. Williams	113	5-1
1	Little Greg	F. Fernandez	116	5-1
5	Rarelea	No boy	108	10-1
3	Flaunt	R. Permane	113	15-1
8	Dearies Round	J. Finnegan	110	15-1

7TH RACE—1 1-16 MILES. 4:30 P.M.

4-year-olds and upward. Claiming.

Post. Pos.	Horse.	Prob. Jockey.	Wt.	Prob. Odds.
6	Timein	G. Hettinger	113	3-1
4	Trumpet King	No boy	117	3-1
1	Airtroop	G. Baouris	112	6-1
2	Mesabi	No boy	114	6-1
3	Bolo Mack	No boy	112	6-1
5	Lois Cheer	J. A. Regalbuto	105	6-1
7	Top Pilot	J. W. Martin	110	8-1
8	Kelora	No boy	105	20-1
9	M Cork	No boy	110	20-1

8TH RACE—1 1-16 MILES. 5:00 P.M.

4-year-olds and upward. Claiming.

Post. Pos.	Horse.	Prob. Jockey.	Wt.	Prob. Odds.
1	King Midas	J. Stout	117	2-1
5	Super-Salesman	No boy	114	5-2
2	Master Showman	No boy	103	6-1
3	Revenger	L. Batcheller	110	6-1
4	Busy Evening	No boy	114	6-1
6	Miss Dow	J. Regalbuto	103	15-1
7	Hawthorn	J. W. Martin	114	20-1
8	The Voice	R. L. Stevenson	105	20-1
9	Fraternal	No boy	114	20-1

'Assembly Day' at Monmouth

MONMOUTH PARK, Oceanport, N. J., June 28.—Members of the New Jersey Assembly are to gather at Monmouth Park on Monday for the annual "Assembly Day" at the races. They will be entertained at luncheon prior to the racing program by President Amory L. Haskell and General Manager Edward J. Brennan. The "Owls," comprised of New Jersey women interested in politics, are also congregating at the seaside oval on Monday, and one of the featured races honors the group.

Narraganset Park

1ST RACE—1 1-8 MILES. 12:45 P.M.

4-year-olds and upward. Claiming.

Post. Pos.	Horse.	Prob. Jockey.	Wt.	Prob. Odds.
7	Joie de Vivre	A. DeSpirito	110	2-1
11	Newspaper	A. DeSpirito	108	5-1
9	Silver Skipper	M. Wilder	113	8-1
13	Pepper Lou	J. Spinale	110	5-1
14	Irish Prince	A. DeSpirito	108	8-1
1	Tuned Up	No boy	112	8-1
16	Easy Spell	No boy	115	8-1
10	Omar Boy	No boy	110	8-1
12	Isoluc	No boy	115	10-1
4	Jeep Supply	No boy	108	10-1
2	Runyon Fund	No boy	117	20-1
3	Arctic Tern	G. Glassner	108	15-1
5	Bit o' Glow	C. Pennock	117	20-1
6	Step Well	D. Madden	108	20-1
8	Joe's Laddie	A. DeSpirito	108	20-1
15	Oddspring	K. Godkins	108	20-1

2ND RACE—6 FURL'GS (ch.) 1:15 P.M.

3-year-olds. Claiming.

Post. Pos.	Horse.	Prob. Jockey.	Wt.	Prob. Odds.
12	Mlle Ell	C. Richmond	112	3-1
4	Beautiful Jane	No boy	110	3-1
5	Kitty S.	K. Godkins	110	6-1
2	Lot Won	F. Kenney	108	8-1
6	Rose King	R. Ussery	110	10-1
8	Dark Peer	No boy	106	10-1
9	Countess Lea	No boy	110	10-1
14	Sweet Vincent	D. Madden	117	10-1
15	First Moon	No boy	108	10-1
16	Faygray	J. Davern	115	10-1
1	Sweet Sigrid	No boy	108	10-1
3	Cloudy	W. Jewell	108	20-1
7	Hatter War	No boy	106	15-1
10	Cheerfulness	No boy	112	30-1
11	Jahi	T. Maeda	107	15-1
13	Busy Indian	M. Wilder	113	15-1

3RD RACE—6 FURL'GS (ch.) 1:45 P.M.

4-year-olds and upward. Claiming.

Post. Pos.	Horse.	Prob. Jockey.	Wt.	Prob. Odds.
2	Liberty Andy	A. DeSpirito	112	2-1
11	Barre Flint	No boy	115	4-1
10	Princess Hope	A. DeSpirito	107	8-1
13	If Coming	J. Contreras	108	4-1
5	Gavilan	A. DeSpirito	108	6-1
12	Dash for Cash	No boy	108	8-1
9	Lotoftown	No boy	113	10-1
3	Lady Jacsun	No boy	108	10-1
1	Doit Easy	K. Godkin	108	20-1
4	Concert Piece	T. Maeda	103	30-1
6	Structure	J. Tombarella	106	30-1
7	Gift Package	No boy	108	20-1
8	Leadership	A. DeSpirito	108	15-1
14	Questor	No boy	113	20-1
15	Time Roll	No boy	113	15-1
16	Record Player	A. Catalano	113	20-1

4TH RACE—1 1-16 MILES. 2:15 P.M.

3-year-olds. Claiming.

Post. Pos.	Horse.	Prob. Jockey.	Wt.	Prob. Odds.
6	Daydreamer	A. DeSpirito	107	5-2
4	Red Hoops	No boy	105	4-1
5	Crackice	No boy	103	6-1
7	Coat-of-Blue	No boy	105	6-1
8	Jack Carroll	C. Richmond	112	6-1
1	My Dream Marie	A. DeSp'ito	103	6-1
2	Kelly A'Way	No boy	110	6-1
3	Caroga	No boy	103	10-1

5TH RACE—6 FURL'GS (ch.) 2:45 P.M.

4-year-olds and upward. Claiming.

Post. Pos.	Horse.	Prob. Jockey.	Wt.	Prob. Odds.
7	Trick Flier	A. DeSpirito	104	3-1
3	Ferro Fox	No boy	107	4-1
2	Bernie Moose	H. Keene	114	5-1
4	Beaming Light	J. H. Smith	102	6-1
9	Alphara	A. DeSpirito	109	3-1
10	Wentworth	No boy	109	5-1
6	Do-Do	No boy	113	8-1
1	Campaigner	R. Rushworth	106	8-1
5	Edward T.	R. Ussery	107	20-1
8	Marcion	J. DeLucia	112	20-1

Coupled: Trick Flier and Alphara.

6TH RACE—1 1-16 MILES. 3:15 P.M.

3-year-olds. Allowances.

Post. Pos.	Horse.	Prob. Jockey.	Wt.	Prob. Odds.
5	Shell Diver	H. Keene	117	2-1
1	Cellini	No boy	115	4-1
8	Classy Chance	E. Rodriguez	111	4-1
4	Balsa	A. DeSpirito	110	6-1
7	Goyonder	A. DeSpirito	110	6-1
2	Brother Ghost	A. DeSpirito	117	6-1
3	Academy Award	No boy	112	2-1
6	Scientist	K. Godkins	108	8-1

Coupled: Academy Award and Shell Diver.

7TH RACE—6 FURL'GS (ch.) 3:45 P.M.

3-year-olds and upward. Allowances.

Post. Pos.	Horse.	Prob. Jockey.	Wt.	Prob. Odds.
7	Royal Marvel	No boy	109	5-2
3	Shadows Start	No boy	109	3-1
6	Duke Aumar	No boy	104	4-1
1	Handsome Teddy	No boy	114	4-1
2	Simms	M. Wilder	119	8-1
4	Liberty Rab	E. Jenkins	113	8-1
5	Questagain	W. Jewell	112	10-1

8TH RACE—1 1-16 MILES. 4:15 P.M.

4-year-olds and upward. Claiming.

Post. Pos.	Horse.	Prob. Jockey.	Wt.	Prob. Odds.
8	Billman	No boy	115	5-2
9	Mon Torch	A. DeSpirito	110	4-1
7	Hackensack	No boy	115	5-1
1	Thermilles	J. Spinale	113	5-1
3	Tony Jay	G. Glassner	106	6-1
5	Finder Keeper	No boy	113	10-1
6	Queen's Taste	A. DeSpirito	103	10-1
2	Lady Alexandria	M. Wilder	108	10-1
4	Dannas Pensive	No boy	103	20-1

9TH RACE—1 1-16 MILES. 4:45 P.M.

4-year-olds and upward. Claiming.

Post. Pos.	Horse.	Prob. Jockey.	Wt.	Prob. Odds.
9	Don Pascal	No boy	120	3-1
7	Hair Stylist	R. Ussery	112	4-1
3	Beau-Beau	A. DeSpirito	110	4-1
11	Prohibit	J. Martin	115	6-1
8	Golden Clover	A. DeSpirito	110	6-1
6	Benjomike	D. Madden	113	15-1
1	Lord Grail	A. DeSpirito	108	15-1
2	Curruhuinca	No boy	113	30-1
4	Roffie	No boy	112	15-1
5	Girder	No boy	106	30-1
10	Charm Prince	No boy	115	20-1

Delaware Park

1ST RACE—5 1-2 FURL'GS. 1:00 P.M.

2-year-olds. Claiming.

Post. Pos.	Horse.	Prob. Jockey.	Wt.	Prob Odds
10	See My Way	W. Downs	120	3-1
6	Big Flower	R. Nash	111	4-1
18	War Colleen	No boy	115	4-1
4	Tribal Fire	No boy	105	5-1
11	Lochwin	No boy	120	8-1
15	Question Five	B. Mitchell	111	10-1
17	Old Bob	M. Basile	111	10-1
1	Billy O'Herron	M. C'farella	111	20-1
2	Bridge Player	No boy	111	15-1
3	With Luck	J.DelVecchio	108	15-1
5	Fastnet Rock	D. Gardner	111	20-1
7	Dispatcher	No boy	112	15-1
8	Dynamite B	No boy	105	15-1
9	Mr. Skip	M. Caffarella	111	20-1
12	Spring Grove	B. Mitchell	108	15-1
13	L'Trampe	A. Monteiro	102	20-1
14	Fricasse	No boy	102	20-1
16	Gentle People	R. Bauer	108	20-1

2ND RACE—6 FURL'GS (ch.) 1:30 P.M.

3- and 4-year-olds. Maidens. Claiming.

Post. Pos.	Horse.	Prob. Jockey.	Wt.	Prob Odds
12	Locked In	P. McLean	114	3-1
5	Very Special	A. Kirkland	114	4-1
18	Gottadance	No boy	117	6-1
20	Challaguerre	N. Shuk	116	4-1
9	Flimsy	C. McKee	103	4-1
4	Symphonette	No boy	103	4-1
19	Pan Chance	D. Johnston	116	10-1
10	Fiddlers Fancy	A. Catalano	103	15-1
2	Dehra Dun	No boy	116	15-1
3	The Slip	No boy	114	15-1
1	Casaba	G. Cardoza	111	20-1
6	Sound Spanking	A.M'nteiro	103	20-1
7	Beauson	No boy	116	20-1
8	Emergency Free	No boy	108	20-1
11	Arabita	W. J. Passmore	111	20-1
13	Straight Run	No boy	108	20-1
14	Hab	No boy	114	20-1
15	Lefty Clarke	R. Bauer	111	20-1
16	Living Image	R. Bauer	109	20-1
17	Natural Gas	J. Parenti	108	20-1

Coupled: Symphonette and Flimsy.

3RD RACE—6 FURL'GS (ch.) 2:00 P.M.

4-year-olds and upward. Claiming.

Post. Pos.	Horse.	Prob. Jockey.	Wt.	Prob Odds
8	Moon Boy	B. Mitchell	120	3-1
2	Cornwall	A. Monteiro	116	3-1
4	Soundings	R. Bauer	114	8-1
6	Like Stone	A. J. Fernandez	114	8-1
9	Race Tandem	P. McLean	122	10-1
15	Floco	No boy	114	8-1
18	Tampero	R. Root	119	8-1
13	Our Yonkela	No boy	114	10-1
16	Dorothys Miss	R. Bauer	109	10-1
7	Deficit	R. Bauer	114	10-1
1	Kings Lane	A. Catalano	109	20-1
3	Miss Pidgeon	A. J. F'n'nd'z	111	20-1
5	Show Off	R. J. Beradi	109	20-1
10	Warmoud	No boy	111	20-1
11	Ginny Gal	No boy	104	20-1
12	Palanquin	No boy	109	20-1
14	Fetch-It	B. Hewitt	109	20-1
17	Lillian Clarke	B. Mitchell	111	20-1
19	Golden Eearring	A. Kirkl'd	109	15-1

4TH RACE—5 1-2 FURL'GS 2:30 P.M.

2-year-olds. Fillies. Maidens.
Fixed weights.

Post. Pos.	Horse.	Prob. Jockey.	Wt.
3	Clipper Ship	N. Shuk	117
2	Rosaleen	R. Nash	117
9	Bon Jour Alice	No boy	117
1	Converse	L. Berardi	110
4	Trickery	I. Hanford	117
5	Gypsy Blood	M. Basile	117
6	Game Bid	No boy	117
7	Fairy Sea	D. Gardner	117
8	Pashpie	No boy	117
10	Tempavo	No boy	117
11	Gray Belle	J. Parenti	117

5TH RACE—6 FURL'GS (ch.) 3:00 P.M.

3-year-olds. Claiming.

Post. Pos.	Horse.	Prob. Jockey.	Wt.	Prob Odds
7	Lively Gal	J. DelVecchio	117	3-1
3	Our World	N. Shuk	119	4-1
5	Irony	No boy	109	4-1
2	Feud	No boy	114	8-1
8	Nona Belle	M. Basile	109	8-1
6	Lily M.	B. Mitchell	114	8-1
4	Blue Josie	A. J. Fernandez	117	8-1
1	Tacitus	R. Nash	114	10-1

6TH RACE—1 1-16 MILES. 3:30 P.M.

4-year-olds and upward. Allowances.

Post. Pos.	Horse.	Prob. Jockey.	Wt.	Prob Odds
3	Be Gracious	W. J. Passmore	108	2-1
4	Shy Bim	R. Bauer	109	5-2
5	Zeeland	A. Kirkland	111	3-1
1	Binky B.	No boy	122	5-1
2	Rose Fern	N. Shuk	109	5-1

7TH RACE—1 1-4 MILES (ch.) 4:00 P.M.

4-year-olds and upward. Claiming.

Post. Pos.	Horse.	Prob. Jockey.	Wt.	Prob Odds
8	Cee Vee	R. Root	115	5-2
4	Kensington Lad	J. R'b'rtson	115	3-1
5	Midiopolis	No boy	115	3-1
1	True Dream	R. Bauer	121	4-1
7	Keep Busy	A. Monteiro	109	15-1
2	Bright Omen	A. J. F'rn'nd'z	113	20-1
3	Game Flower	W. J. P'smore	109	20-1
6	Temm	A. Monteiro	117	20-1

8TH RACE—1 1-16 MILES. 4:30 P.M.

4-year-olds and upward. Claiming.

Post. Pos.	Horse.	Prob. Jockey.	Wt.	Prob Odds
1	Romantype	D. Johnston	117	3-1
7	Eagle Speed	N. Shuk	116	4-1
13	Eternal Danger	C. McKee	111	5-1
16	Hearth Mouse	M. Basile	116	8-1
10	Bay Orders	A. Monteiro	119	5-1
5	Never Better	L. Hansman	109	8-1
14	Sir Cross	B. Mitchell	114	10-1
2	Neddie's Doll	A. Kirkland	117	15-1
3	Bo Mowlee	B. Mitchell	116	15-1
4	Nina Rose	R. Bauer	109	20-1
6	Kilroy	No boy	116	15-1
8	Violence	J. Parenti	114	20-1
9	Africaine	No boy	111	20-1
11	Black Warbler	D. Johnston	116	20-1
12	Mate's Boy	A. Monteiro	114	20-1
15	Camper	No boy	114	20-1

Narragansett Entries

PAWTUCKET, RHODE ISLAND

Monday, June 30, 1952

WEATHER CLEAR; TRACK FAST
FIRST DAY OF 24-DAY MEETING,
JUNE 30 TO JULY 26
DAILY DOUBLE—FIRST AND SECOND RACES
NO ENTRIES OR FIELD HORSES IN DAILY DOUBLE

FIRST RACE—1 1-8 MILES. (12:45 P. M.)

Purse $2,000. 4-year-olds and upward. Claiming.

Chart Book Index No.	Horse.	Date. Track Rec.	Wt.	Today's Wt.
59882	*Tuned Up			112
61377	Runyon Fund	Mar52 OP 1:53⅕	116	117
60938	‡Arctic Tern	May51 Bel 1:52⅕	115	108
59484	‡Jeep Supply	Oct51 Rkm 1:53⅘	115	108
61203	Bit o' Glow	Dec51 TrP 1:54⅘	122	117
61639	Step Well			108
(61767)	*Joie de Vivre	May51 Bel 1:52⅗	116	110
58815	*Joe's Laddie	Oct51 Rkm 1:53⅗	114	108
59749	Silver Skipper	Jly51 Nar 1:56⅖	113	113
59121	*Omar Boy	Jun51 Suf 1:53⅗	104	110
61526^{2}	*Newspaper	Mar51 GP 1:49⅗	116	108
61381^{4}	Isoluc	May51 Suf 1:54	115	115
61381	*Pepper Lou	Jan52 SP 1:54⅘	113	110
61767^{3}	*Irish Prince	Mar52 GP 1:54⅗	107	108
59749	Oddspring			108
60384	Easy Spell	Jly51 Nar 1:53⅗	115	115

SECOND RACE—6 FURLONGS (Chute). (1:15 P. M.)

Purse $2,000. 3-year-olds. Claiming.

Chart Book Index No.	Horse.	Date. Track Rec.	Wt.	Today's Wt.
61769	Sweet Sigrid	Jun52 Suf 1:13⅖	110	108
59000^{2}	Lot Won	Dec51 TrP 1:13⅕	119	108
61202	Cloudy	May52 Suf 1:14sy	110	108
(61769)	Beautiful Jane	Jun52 Suf 1:12⅗	110	110
61769^{3}	*Kitty S.	Jun52 Suf 1:13	105	110
61202	*Rose King	May52 Suf 1:13⅗	114	110
60810	‡Hatter War	Jun52 Suf 1:13⅘	112	106
61769^{4}	*Dark Peer	Oct51 Rkm 1:12⅕	112	106
(56748)	Countess Lea	Aug51 Atl 1:15⅘	114	110
61907	Cheerfulness	Jun52 Suf 1:13⅗	107	112
61523	*Jahi	Oct51 Rkm 1:11⅗	109	107
(57285)	Mlle. Ell	Mar52 GP 1:11⅘	111	112
61523	Busy Indian	Aug51 Was 1:11⅘	106	113
61202	Sweet Vincent	May52 Suf 1:13	114	117
62057	First Moon	Aug51 Rkm 1:12⅖	106	108
61523^{3}	Faygray	Jun52 Suf 1:13⅕	108	115

THIRD RACE—6 FURLONGS (Chute). (1:45 P. M.)

Purse $2,000. 4-year-olds and upward. Claiming.

Chart Book Index No.	Horse.	Date. Track Rec.	Wt.	Today's Wt.
61905	*Doit Easy	Feb51 OP 1:11⅘	118	108
61641^{2}	*Liberty Andy	Jun52 Suf 1:12⅕	117	112
60692	Lady Jacsun	Jun52 Suf 1:12⅘	109	108
61198	*Concert Piece	Jan52 TrP 1:13⅕	109	103
61519^{2}	*Gavilan	Jly51 Nar 1:12	108	108
61902	‡Structure	Jun51 Suf 1:13⅘	116	106
48567	Gift Package	Oct51 Rkm 1:12⅘	104	108
44218^{3}	*Leadership			108
60721	Lotoftown	Sep51 Atl 1:12	122	113
61906^{3}	*Princess Hope	Aug51 Rkm 1:11⅕	101	107
61062^{3}	Barre Flint	May52 Suf 1:12	110	115
61641	*Dash for Cash	Sep51 Atl 1:12	117	108
60899^{4}	If Coming	Jun51 Suf 1:12⅖	106	108
54290	Questor	Apr51 Bow 1:15⅖	110	113
61060	Time Roll	Oct51 Rkm 1:11⅕	113	113
59526	Record Player	Mar51 GP 1:11⅘	112	113

FOURTH RACE—1 1-16 MILES. (2:15 P. M.)

Purse $2,500. 3-year-olds. Claiming.

Chart Book Index No.	Horse.	Date. Track Rec.	Wt.	Today's Wt.
60937	My Dream Marie	Jun52 Suf 1:48⅕	100	103
61908	Kelly A'Way	Jun52 Suf 1:47⅖	107	110
59889^{2}	Caroga			103
60937^{3}	Red Hoops	Jun52 Suf 1:47⅖	105	105
61639^{2}	*Crackice			103
60937	*Daydreamer	Oct51 Rkm 1:46⅕	108	107
60937	Coat-of-Blue	Oct51 Rkm 1:46⅖	105	105
61031^{3}	Jack Carroll	May52 GS 1:48	111	112

FIFTH RACE—6 FURLONGS (Chute). (2:45 P. M.)

Purse $2,500. 4-year-olds and upward. Claiming.

Chart Book Index No.	Horse.	Date. Track Rec.	Wt.	Today's Wt.
60697	‡Campaigner	Oct51 Rkm 1:11	111	106
61643^{2}	Bernie Moose	May51 Suf 1:11⅕	117	114
60558^{3}	*Ferro Fox	Jun51 Det 1:11⅖	112	107
60557	‡Beaming Light	Sep51 Rkm 1:11⅖	113	102
33979	*Edward T.	Jun51 Suf 1:11⅘	106	107
61775	Do-Do	Jun51 Det 1:12⅖	113	113
60557^{3}	*Trick Flier	Jun52 Suf 1:11⅘	111	104
54695	Marcion	Jun51 Del 1:12	122	112
61643^{3}	*Alphara	Apr51 CD 1:11⅗	116	109
(61376)	*Wentworth	Aug51 Atl 1:11⅖	117	109

Coupled: Trick Flier and Alphara.

SIXTH RACE—1 1-16 MILES. (3:15 P. M.)

Purse $3,000. 3-year-olds. Allowances.

Chart Book Index No.	Horse.	Date. Track Rec.	Wt.	Today's Wt.
61644	Cellini	Jun52 Suf 1:44⅗	110	115
61453	*Brother Ghost	May52 Bel 1:45⅘	111	117
60815	*Academy Award	May52 Suf 1:48	112	112
61908	*Balsa	Jan52 FG 1:47⅖	114	110
(60559)	Shell Diver	Jun52 Suf 1:46	115	117
61772^{3}	*Scientist			108
61644	*Goyonder	Mar52 GP 1:45⅗	108	110
61644^{3}	Classy Chance	Jun52 Suf 1:46	112	111

Coupled: Academy Award and Shell Diver.

SEVENTH RACE—6 FURLONGS (Chute). (3:45 P. M.)

Purse $3,000. 3-year-olds and upward. Allowances.

Chart Book Index No.	Horse.	Date. Track Rec.	Wt.	Today's Wt.
58916	Handsome Teddy	Jan52 TrP 1:11	111	114
61380	Simms	May52 Suf 1:12	112	119
61379^{3}	Shadows Start	Oct51 Rkm 1:10⅖	115	109
61379^{2}	Liberty Rab	Oct51 GS 1:10⅕	119	113
54573^{3}	Questagain	Aug51 Rkm 1:11⅘	113	112
61379	‡Duke Aumar	May52 Suf 1:11⅗	117	104
60815^{3}	Royal Marvel	Jun52 Suf 1:10⅘	119	109

EIGHTH RACE—1 1-16 MILES. (4:15 P. M.)

Purse $2,500. 4-year-olds and upward. Claiming.

Chart Book Index No.	Horse.	Date. Track Rec.	Wt.	Today's Wt.
61525	Thermilles	Jan51 TrP 1:46	111	113
61643	Lady Alexandria	Oct51 Rkm 1:45	108	108
61646	‡Tony Jay	May52 Suf 1:46	110	106
61643	*Dannas Pensive			103
60697	Finder Keeper	Oct51 Rkm 1:44	117	113
61525^{4}	*Queen's Taste	Jun52 Suf 1:47	103	103
61775^{2}	Hackensack	Aug51 Atl 1:46	115	115
61525^{2}	Billman	Sep51 Rkm 1:44⅗	114	115
62062^{2}	*Mon Torch	Mar51 GP 1:51⅗	117	110

NINTH RACE—1 1-16 MILES. (4:45 P. M.)

Purse $2,300. 4-year-olds and upward. Claiming.

Chart Book Index No.	Horse.	Date. Track Rec.	Wt.	Today's Wt.
60841	*Lord Grail	Sep51 Nar 1:48⅖	110	108
61382	Curruhuinca	Apr51 Jam 1:46⅖	118	113
61377	*Beau-Beau	Sep51 Rkm 1:44⅖	106	110
61909	Roffie	Jun52 Suf 1:47⅖	110	112
61067	‡Girder	May52 Suf 1:48⅖	106	106
61382	Benjomike	Oct51 Rkm 1:45⅗	114	113
61526^{3}	*Hair Stylist	Mar51 GP 1:45⅗	113	112
61526	*Golden Clover	Oct51 Rkm 1:45⅕	111	110
(60933)	Don Pascal	Jun52 Suf 1:48⅕	112	120
61382	Charm Prince	Mar52 GP 1:47	116	115
61774^{2}	Prohibit			115

Garden State Secretarial Group

MONMOUTH PARK, Oceanport, N. J., June 28.—Garden State Park was well represented at Monmouth Saturday by a party of ladies who are employed at the Camden course in secretarial and clerical positions. They were escorted by Howard "Dick" Ludlow, and included Ruth O'Brien, Rita Wills, Dot Keebler, Elizabeth Ernst, Ida Jackson, Jean Cappelo, Emily Sheehan, Georgia Ann Nicholson and Adaline Brown.

17	Alma Joe	No boy	109	20-1
18	Roll Your Own	C. McKee	117	20-1

Latest Workouts From Major Tracks

Key: b—Breezing. d—Driving. e—Easily. g—Worked from gate. h—Handily. o—All out. u—Eased up. bo—Bore out. ro—Ran out. Names of horses making fastest time at each distance appear in black face type. Track record after distance.

THURSDAY, JUNE 26, 1952

CENTENNIAL RACE TRACK (Track Fast)

3 FURLONGS	
Aerogaun	:36⅖b
Brown Wave	:36 b
Buds Boy	:35⅖hg
First Witness	:36⅘b
Free Lap	:38⅗b
Harvest Stop	:35⅖hg
Maco	:36⅖b
Pan Dandy	:36⅘hg
Royal Aggie	:37 b
Texas Eden	:36⅘bg
Texas Lake	:36⅘bg
4 FURLONGS	
Bayetta K.	:50⅗b
Columbine	:50 b
Double Boots	:51 b
Leather Doll	:50 b
Michigan Witch	:48⅗h
Patsaward	:48⅗h
Racing News	:51 b
Steel Gray	:52 b
Scottie A.	:51 b
Saint Garland	:49⅗b
Talk Fast	:53 b
Westons Choice	:51⅖b
5 FURLONGS—:57	
Buckeye Kit	1:07⅗b
Dog Tag	1:02 bg
Dashing Beauty	1:04⅖b
Grand Zephyr	1:03 b
Lou M.	1:03⅗hg
Lassies Dream	1:05⅗b
Lady Westwood	1:02 bg
6 FURLONGS—1:09	
Little Fighter	1:21 b

FIRST WITNESS (3f) had speed. BROWN WAVE (3f) is sharp. COLUMBINE (4f) and LEATHER DOLL (4f) worked evenly together. DASHING BEAUTY (5f) was accompanied by RACING NEWS the first half mile. LADY WESTWOOD (5f) and DOG TAG (5f) worked well from the gate in company.

FRIDAY, JUNE 27, 1952

NARRAGANSETT PARK (Track Fast)

3 FURLONGS	
Power Thrill	:35⅕h
4 FURLONGS	
Foxy Adeline	:51 h
Noboy	:51⅗hg
Taron	:51 hg
5 FURLONGS—:59	
Big Arab	**1:02⅖h**
Flicker Light	1:03 h
No Skis	1:03⅖d
Oddspring	1:03⅘h
6 FURLONGS—1:10⅕	
Le Figaro	1:18⅗h
1 MILE—1:37	
Eagle Look	1:47 h

SATURDAY, JUNE 28, 1952

ARLINGTON PARK (Track Good)

3 FURLONGS	
Admiral Wave	:53⅘h
Coralies Girl	:38 b
Coat of Mail	:37⅖hg
Dubuque	:37 hg
Elchazo	:38 b
Fast Caper	:37 hg
Gold Lust	:38 b
Good Call	:38 b
Gray Reigh	:36⅘h
Happy Verdict	:36⅘hg
Jeusbu	:37 hg
Line Driver	:37⅖hg
L'Amour	:35⅘h
Nobility	:37⅗b
Parklea	:37 hg
Partners All	:37 hg
Rustic Rube	:38 hg
Ripling Gold	:38 b
Unbridled	:37 b
4 FURLONGS	
Blue Blue	:48⅕b
Bouncing Boy	:49⅖h
Blue Licks	:48 b
Belle Nell	:50⅗b
Colonel Hoop	:49⅖b
Cactus Bud	:50⅗b
Fashioned	:52 b
Free For Me	:49⅖b
Imbros	:48⅗h
Judy Rounders	:49⅖b
Miss Zilt	:49⅖b
Mr. Dude	:49⅕hg
Mandy's First	:49⅖hg
Officious	:49 b
Poinsette	**:47⅘h**
Replete	:49⅗b
Red Speed	:52⅖b
Roman Fair	:48⅘b
Rosy Greek	:52 b
Summer Love	:52 hg
Stoner Creek	:50⅕b
The Eagle	:48⅘b
Tams Meg	:50⅘hg
Watch Toy	:48⅗b
Well Worth It	:50 b
Zumar	:50 hg
5 FURLONGS—:58	
Ace Captain	1:05⅗b
Arizona K.	**1:01⅖h**
Big Hoop	1:02 h
Burma Girl	1:02⅗h
Command Post	1:03⅕h
Energetic	1:02⅖bg
Gray Pepper	1:03⅗h
Henry's First	1:01⅗h
Hushpuppie	1:03⅕h
King	1:03⅕h
King Pin	1:01⅘b
Midwest	1:02⅖h
Outlaw	1:02⅘h
Old Ky. Ham	1:04⅖hg
Pucketeer	1:03⅖h
Pipe of Peace	1:03⅕h
Ricacho	1:07 b
Real Delight	1:03⅕b
Swanee's Penny	1:02⅗b
Triple Crown	1:06⅖b
Texas Oil	1:03⅖b
Wayne's Pal	1:04⅖b
What Sir	1:02⅖h
Wardmaster	1:02 h
6 FURLONGS—1:09⅕	
Ari's Mona	1:19 b
Bernwood	1:15 bg
Bolivar	1:19⅗b
Evicted	1:15 b
Fixation	1:17⅗b
Gala Fete	**1:13⅕h**
Hand't Orter	1:16 h
Mincemeat	1:21 b
Market Level	1:21 b
New Stream	1:20 b
Screemin Jack	1:17⅖b
Trenton Sand	1:18 b
Wee Raider	1:20 b
7 FURLONGS—1:22	
Brassfield	1:30 h
Going Away	1:30 b
Plus Fours	1:31 hg
Red Charger	1:33 b
Starecase	1:30⅖hg

ALL BLUE (4f) did a good move. BLUE LICKS (4f) went easily. BERNWOOD (6f) went easily from the gate. GALA FETE (6f) did a very good move.

ARLINGTON PARK (Track Slow)

(TRAINING TRACK)

3 FURLONGS	
Arab Actress	:39 b
Ari's Brig	:38⅖b
Bogalusa	:36⅗h
Errard's Guide	**:36⅖h**
Fulton Market	:37⅖b
Imperial Mandy	:37⅖b
Under Pressure	:37⅕b
Victoria Cross	:39 b
4 FURLONGS	
Bienville	:51⅖b
Blue Bar	:50⅖h
Captain Carver	:50⅖h
Curious Reward	:52 b
Eonian	:51⅖b
Fleet Factor	:50⅖b
Hedgebill	:50⅖b
Judy	:51⅖b
Kenwood	:51 b
Mello Jack	:53 b
O Kay's Son	:50⅗h
Prince Marque	**:49 h**
White Brand	:53⅗b
White Boots	:51⅗b
5 FURLONGS	
Carole Louise	1:05⅕b
6 FURLONGS	
Coal Heat	1:19 h
Pat's Pal	1:18⅖b
Smart Eddie	1:18⅖h

DETROIT (Track Fast)

3 FURLONGS	
Advance-Cross	:37⅗b
Bold Raider	:39⅖b
Blendid Music	:36⅗hg
Betty's Beauty	:39⅖b
Burgoo Play	:41 b
Coletown Pilot	:37⅖hg
Flaming	:40 b
Gracious Heart	:36⅕h
Hoosier Relic	:36 h
Holly Mac	:37⅗bg
Lonoke Flash	:36⅗b
Little Flame	:37 b
Magistrate	**:35⅗h**
Miss Place	:37 bg
Never in Doubt	:36⅖h
Our Challenge	:38 b
Princess W.	:36 h
Spicy Belle	:39 bg
The Globe	:38 b
Westville Jack	:38⅖bg
Ypsi Leo	:38 b
4 FURLONGS	
August	:49⅘b
Athapascan	:48⅘h
Bargain Miss	:50 h
Busy Fox	:52 b
Bull Keys	:48⅘h
Boling Polly	:52⅖b
Clay Pigeon	:48⅕h
Connie-Jo	:49 b
Convicted	:48⅗h
Classy Lassie	:50 b
Coif	:48⅗h
Disical Miss	:50 b
Doctor Cliff	:50⅗b
Double Hustle	:48⅕hg
Ellston	:49⅗b
Full Circle	:49⅘b
Freedom Train	:48⅗h
Forever Agnes	:52 b
Graces Lady	:48⅖h
Happy Omen	:48 h
Halrack	:50 b
Honey-Kist	:50⅗b
Hoptown	:48⅗h
Just a' Foot	:52 b
Jean the Joker	:50 b
Jet Lizzie	:49⅗h
Jomac	:49 h
McGrathiana	:49 b
Miss Jungle	:50 b
Miss Tete	:49⅗b
Miss Boots	:49⅗h
Polly's Delay	:49 b
Point Up	:50⅗b
Pixie Pat	:51 b
Retarder	:50 h
Ridgie	:54 b
Remodeled	:48⅖h
Shasta L.	:48⅗hg
Shag Tails	**:47 h**
Sanguinaria	:50⅖b
Sleek Girl	:50 h
Shangri Lee	:49 h
Teacher K.	:50⅕b
Technical	:52 b
Tile Man	:48⅗h
5 FURLONGS—:58⅘	
Astounding	1:02 h
Battle Home	1:03⅗b
Count-A-Bit	1:03⅗b
Dooly	1:02⅘h
Gay n' Frisky	1:03 b
Late Ship	1:07 b
Mr. Feathers	1:03⅗h
Miss O'Mara	1:04⅕b
Nags Head	1:02 h
Red Fiddler	1:02⅗h
Someiknow	1:02⅗h
Strolling Moon	1:04⅖b
Sycamore Lane	1:03 hg
Vaparena	1:03⅗b
Waterwheel	1:04 b
Wabash Moon	1:02 hg
6 FURLONGS—1:09⅗	
Hidden Motive	1:15⅖h
Pilayya	1:17⅖b
Stubborn	1:15⅖h
Sir Anhut	1:17 b
Some Boss	1:16⅖h
Donde Es	1:16⅕h
7 FURLONGS	
Bestover	1:29 h
Brownanne	1:29 h
1 MILE—1:37	
Interfere	1:44⅖b
Jacross	1:44⅖h
Turban	1:49 b

SHAG TAILS (4f) retains his impressive speed. HAPPY OMEN (4f) showed a good effort. McGRATHIANA (4f) worked well in hand. BROWNANNE (7f) and BESTOVER (7f) went evenly in company. INTERFERE (1m) and JACROSS (1m) were together.

SUFFOLK DOWNS (Track Fast)

3 FURLONGS	
Abby's Rhymer	:38 b
Bernie Moose	**:35⅗h**
Final Proof	:39⅘b
Gainful	:37 b
Hydromah	:38 b
Jump for Joy	:37⅗b
4 FURLONGS—:47	
Beaver Tail	:49 h
Claire Dauber	:49 h
Doubljoli	:50 b
Elsa's Pal	:50 b
Good Zephyr	:53 b
Hattie's Gift	:53 b
I'm Fred	:50⅖b
Mona J.	:51⅖b
Prompter	:50⅖b
Questagain	**:48⅗h**
Suzanne B.	:50⅖h
Sweet Sandy	:50⅖h
Third Act	:53 b
Tree Town	:53⅖b
Trip Up	:50⅖h
5 FURLONGS—:58⅗	
Arctic Tern	1:02 h
Blue Thanks	**1:00 h**
Bolog	1:05⅖b
Hoop Gano	1:03⅗h
Don Pascal	1:04 b
Liveletlive	1:05⅖b
Nome	1:03⅘h
Redeal	1:01⅖h
6 FURLONGS—1:09⅗	
Deep Water	1:17⅖h

BLUE THANKS (5f) was impressive in a good speed test. QUESTAGAIN (4f) is advancing steadily in her training.

BELMONT PARK (Track Fast)

3 FURLONGS	
Barladero	:36⅗hg
Clear Out	:36⅗b
Chee Oaks	:36⅖b
Cahoots	:36⅗b
Close Support	:35⅖hg
Diane B.	:39 b
Devilwood	:35⅖h
Good Cards	:36⅕b
Golden Area	:35⅖hg
Greek Vase	:38 b
Hot Air	:37⅘hg
In the Van	:36⅖b
Incrimination	:36⅕b
Luminous	:36⅗b
Muharram	:35⅗hg
Motiger	:39⅘b
News Magazine	:37⅖b
Pomace	:35⅗hg
Puddler	:35⅖hg
Plafond	:37⅖bg
Real Gone	:39 b
Talking Fox	:37 bg
Tactful Pilot	:37 bg
Virginia Oaks	:36 b
Whiffs	:36⅗b
Whence	:37⅖b
4 FURLONGS	
Acres	:51⅗b
Appraise	:51⅗b
Brother Harold	:54 b
Beyler Bay	:53 b
Demree	:50⅗b
Easter Airline	:49⅗hg
Flying Tuck	**:47⅘hg**
Free Camp	:48⅘hg
Fur Topper	:51 b
Fleet Rose	:49 b
Gran Chaco	:54 b
Halcyon Bird	:49⅗hg
Hals Fleam	:49⅕hg
Hula	:48 h
Hygro's Lady	:48⅘hg
Jet's Date	:54⅗b
Jeopardize	:49⅘b
Oceanwide	:49 b
Our Bobbie	:48⅖hg
Press	:51 b
Passing Glance	:49⅖b
Postillion	:54 b
Precipitate	:51⅗b
Reinforce	:49 b
Recatado	:49⅗b
Siege	:49 b
Script	:54 b
Seventy Five	:54 b
Sally Boots	:54⅖b
Thoris	:50⅖b
Thirty Scents	:49 b
Vanook	:48⅕hg
5 FURLONGS—:58⅕	
Apollodora	1:04 b
Amik	1:06 b
Anchor Man	1:00 h
Bradley	1:02 b
Carry the News	1:03 b
Comtesse	1:01⅖h
Fair Light	1:02⅘h
Gun Point	1:01⅖h
Jets Dona Rosa	1:03⅗b
Lone Eagle	1:00⅕hg
Le Faune	1:02 h
Lamar's Girl	1:05 b
Lotus Eater	1:00 h
Morning Line	1:07 b
Nimble Myth	1:02 b
Pamheim	1:03⅗b
Princess Jeep	1:04 b
Peggy Alquest	1:07 b
Sunny Al	1:07 b
Smart Apple	1:02⅘h
Super Jet	1:02⅖h
Star Alpha	1:02⅗b
Stars Shine	1:02⅗b
Trump Card	1:02 h
War Nimbus	1:03⅗b
Westmeath	1:03⅖b
War Prize	1:03 b
Yes Now Jet	1:04⅗b
6 FURLONGS—1:09⅘	
Battle Wave	1:16⅕h
Burg Lady	1:16⅗hg
Courtney	1:16⅗b
Colony Date	1:17⅘b
Doug N.	1:21 b
Eolus	1:14⅗b
Gala Morn	1:13⅕b
Jacodema	**1:12 hg**
Mouflon	1:14 hg
Roedna	1:16⅗h
Scent	1:20⅘b
To Market	1:20 b
Valuta	1:15⅖hg
7 FURLONGS—1:22	
Hal's Pal	1:31 b
Mailing List	1:32⅖b
No Score	**1:27 h**
Out Point	1:28 b
Top Command	1:28⅗h
1 MILE—1:34⅘	
Avonwood	1:55 b
Crafty Admiral	**1:41 b**
Escarp	1:43⅗h
Oedipus	1:44 b
Snob Tourist	1:48 b
Thief	1:48 b
Whatsinit	1:45⅗b
1 1-8 MILES—1:47⅘	
Fulton	1:59 b

HULA (4f) was full of run. ANCHOR MAN (5f) and LOTUS EATER (5f) were in company. LONE EAGLE (5f), equipped with blinkers, worked good from the gate. GALA MORN (6f) worked good. JACODEMA (6f) broke fast and worked very good from the gate.

(TRAINING TRACK)

3 FURLONGS	
Countess Jane	:38⅗h
Cablet	:37 h
Calphea	:38 h
Crownette	:38 h
Copper Kettle	:38 b
Dalal	:37⅗h
Flying Jet	:37 h
Garnet	:38⅕h
Gypsy Moon	:39⅕h
New Flavor	:37 h
Ornament	:37⅖h
Ponte Vedra	:38⅕h
Rockridge	:38⅖h
Son Rock	**:36 h**
Seven Card	:38 h
Tuscina	:38⅗h
4 FURLONGS	
Ardoch	:50⅖h
Avaricious	:53 h
Adar	:49 h
Boot All	:51⅖h
Book Worm	:51⅖h
Bernley	:50⅖h
Bassanio	:50 h
Black Current	:49 h
Chum	:51⅖h
Cubist	:54 b
Coleridge	:49⅗h
Dionysia	:50 h
Delegate	:51⅖h
Ensign Bill	:51⅗h
Fish Fry	:52 h
Gunny Sack	:52⅖h
Hill Street	:49⅗h
John Kaplan	:54 b
La Fortuna	:49⅖h
My Bebby	:49⅖h
Massanutten	:52⅗h
Matinee Idol	:51 h
Par Amour	:49 h
Rustle Broom	:53 h
Spring Dale	:52 h
Sir Ronald	:50 h
Sir Ronald	:50 h
Star Nymph	:49⅗h
Teresa	:51 h
White Knight	:51⅗h
Warily	:53 h
Yellow Mist	:51⅗h
5 FURLONGS	
Caste	1:04⅖h
Fly Wheel	1:04 h
Friendly Frank	1:05 h
Fleet Count	1:05 h
Head for Home	1:05 h
Mapanjo	1:04 h
Democles	1:04 b
Mae West	1:05 h
Prejoli	1:05 h
Real Brother	1:05 h
Swan Maiden	1:08 b
Sea Dawn	1:04⅘h
Thymus	**1:01⅖h**
Tripoli	1:04 h
6 FURLONGS	
Antagonizer	1:23 b
Djem	1:16⅖h
Grover B.	1:21 b
Master Ace	1:16⅖h
Mallow	1:22 b
7 FURLONGS	
Blue Man	1:31 h
Top Spring	**1:30 h**
1 MILE	
Berkeley II.	1:53 b
Sweet Whisper	1:55 b
Semper Eaden	1:50 b
Tyrant	**1:49 b**

AQUEDUCT (Track Fast)

3 FURLONGS	
Braseda	:37⅖b
Chance Bird	:39 b
Captain Gabe	:37 h
Cole's Right	:38⅗bg
Col. Marcus	:38⅖b
Halcyon Chance	:39⅖b
Hash Blue	:38⅖b
Sea Bob	:37⅖bg
Sailing Trim	**:36⅗hg**
4 FURLONGS	
Blue Errard	:49⅕h
Celt-O-Erin	:54 b
Indian Fire	:50⅗b
Kanakas	:53 b
Kader	:50⅗b
Mr. Blue Sky	:48⅗h
Marthtony	:52 b
Maebeta	:49⅕h
Telebras	:54 b
Valenciano	:48⅗h
Whissendine	:50⅗h
5 FURLONGS—:59⅕	
Alev	1:07 b
Blue Roxy	1:03 h
Berendo	1:04 b
Dreams	**1:02 h**
Eternal Betsy	1:02⅖h
Fit Fiddle	1:02⅘h
Irene Staunton	1:03⅖hg
One Throw	1:02⅖h
Patrol Wagon	1:04 b
Rebee	1:08 b
Recontrol	1:05 b
Star Beau	1:04⅖b
Taunting	1:04⅖b
With Respect	1:04 bg
6 FURLONGS—1:10⅖	
Dark Favorite	1:17 b
Lickety Cut	1:23 b
Narrator	1:18 b
Stone Saucer	1:17⅖h
The Reef	**1:15⅗hg**
Western Night	1:19 b
7 FURLONGS—1:22⅖	
Stevies Pal	1:32 hg
1 MILE	
Bold Byrd	1:45⅗h
Chance Luck	1:45⅗h
Flaming Prince	**1:43 h**

STEVIE'S PAL (3f) and SAILING TRIM (3f) came from the gate together. BLUE ERRARD (4f) and MAEBETTA (4f) showed a good effort. THE REEF (6f) worked good from the gate. FLAMING PRINCE (1m) continues to train well.

JAMAICA (Track Fast)

3 FURLONGS	
Chief Fanelli	:39⅗b
Chance Way	:36⅖h
Fresh Breeze	:41 b
Frances Anne	:36⅗b
Lord Putnam	:38⅗b
Pharasan	**:36 h**
Ruddy Belle	:39 b
Top Attraction	:41 b
4 FURLONGS	
Angie De R.	:53 b
Blaireau	:52 b
Blow Top	:52 b
B. K. Fireball	:50⅗b
Crosslock	:49⅗h
Dover Doll	:53 b
El Morocco	:52⅖b
Eyeful Star	:50⅗b
French Rose	:48⅗h
Glinka	:48⅗h
Ground Fog	:50 b
Heavenly Hash	:48⅗h
Harlem Square	:50⅗b
Loretta Zito	:52⅖b
My Truly Fair	:49 h
Momma Joe	:52 b
Ronnie R.	:53 b
Ram o' War	:48⅖h
Rusty Edna	:51⅗b
Sailors Delight	:50 b
Who Dini	**:48 h**
War Bill	:49⅘b
5 FURLONGS—:58	
Brown Dalton	1:03 b
Bo-Cap	1:02 h
Crown Miss	1:04 b
Direct Hit	1:06 b
Ethel Stone	1:06 b
Gloryo	1:01⅗h
Grandma Josie	1:05 b
High Climber	1:03 b
Hyp Home	1:04 b
Irvington	1:03 b
Roberto	1:01⅗h
Russian Treaty	1:06 b
Stark Twins	1:03⅖b
Swampland	1:01⅗h
Sir Flint	1:02⅖h
Sign Here	1:03 b
Star Ruby	1:03 b
Yeoman	1:04 b
6 FURLONGS—1:09⅗	
Befriend	1:16⅖h
Bogie Man	1:16⅖h

AK-SAR-BEN (Track Fast)

3 FURLONGS	
Buddy Van	:37 h
Blue Gill	:38 h
Gay Club	:38 h
Gay And Free	:37⅖hg
Half Time	:38⅕h
Mystic Sign	:37 h
Mrs. Kelly	:38⅖h
Nifty Signal	:39⅘b
Swathera	:39⅕b
Sterling Lass	:38⅕h
Sorrowful	:38⅘h
Times Act	:37 h
Teegee	:41⅖b
4 FURLONGS—:47⅖	
Bert's Time	:49 h
Big Penny	**:48⅗h**
Depth Grip	:51⅘hg
Depth Prince	:51⅘hg
Glory's Pride	:51 b
Johnny Rebel	:51⅖b
Lucky Post	:49⅖h
Miss Jones	:49⅗hg
Our Reward	:49 h
Rolling Time	:50 h
Sunday Baby	:49⅖h
Stick And Stay	:49 h
Sudha Flag	:49 h
Sacaton	:51 b
Taos Cross	:50⅕h
Tiack	:52⅖b
5 FURLONGS—:58	
Dr. Tulip	1:05⅗b
Dopey	1:07⅗b
Educator	1:06 hg
I'll Be	**1:03⅖h**
Just Tack	1:04⅖b
Little Bess	1:03⅘b
Maw Brown	1:06⅘b
Roman Coach	1:04⅕b
Smarty Ann	1:04⅖hg
Solid Red	1:08⅘b
Victory Elf	1:05⅗h
6 FURLONGS—1:09⅗	
Andy Display	**1:14 h**
Araphoe	1:16 hg
Buster Bill	1:15⅕h
Nymphs Pride	1:15⅕hg

BUDDY VAN (3f) continues to train in handy fashion. BIG PENNY (4f) did a creditable work. I'LL BE (5f) was well in hand throughout his work. ANDY DISPLAY (6f) turned in a splendid work.

MONMOUTH PARK (Track Fast)

3 FURLONGS	
Agalre	:37 hg
Arrab	:37⅖hg
Big Match	:39⅗b
Bayou Boy	:38 b
Borgette	:37⅖bg
Equal Strife	:36⅖hg
Elfish	:38 b
Gnu	**:35⅖h**
Isosceles	:40⅖b
Hadabelle	:39 b
Luck Stone	:38 b
Miss Nimble	:36⅖h
Oak River	:39⅖b
Pennant Day	:38 b
Rare Jewel	:37 h
Timist	:37⅗h
Whisk-Off	:37 h
War Atom	:37⅗b
4 FURLONGS	
Arab Knight	:53 b
Atalanta	:49 h
Broken Bow	:49 h
Baby Rounders	:50 h
Billies Beam	:50⅘h
Candytuft	:50 h
Dream Again	:55 b
Dinner Hour	:55 b
Faga-La	:48⅗h
Foxolonia	:49 h
Happy Myrtle	:49⅘h
Happy Rabbit	:49⅘h
Hauser	:50 hg
Is Proud	:48⅗h
I Salute	**:48⅖h**
It Girl	:50⅖h
Jimminy Gosh	:52⅗b
Marie L.	:50⅗h
Miss Rogue	:53⅘b
Mischianza	:51 b
Pearl Diver	:50 b
Po' Gal	:50 h
Penocc	:51⅗b
Race All	:51⅕h
Ride M Cowboy	:50⅖h
Red Cap	:51 b
Singleton	:49⅗h
Shrimp Boat	:50⅘h
Stag	:53⅗b
Stud Poker	:54⅖b
Stan's Helen	:49⅘h
Twig Lee	:53⅗b
Triple Switch	:53 b
What A Peach	:50 h
Waynoka	:48⅗h
5 FURLONGS—:58⅘	
Air Attack	1:04 b
Atlanta	1:01 h
Abidjan	1:01 h
Another Poem	1:04⅗b
Aunt Dinah	1:02⅖h
Busy Evening	1:03⅘h
Baltimore Jim	1:08 b
Baggage Boy	1:04⅗hg
Bets Reward	1:04⅗h
Birmooda	1:03⅗h
Carmalette	1:04⅗b
Desefolks	1:05⅖b
Domage	1:01⅘h
Double Nip	1:04⅘bg
Elaine	1:01⅖h
Easter Morn	1:04⅖b
Flop Ears	1:03 h
Flaming Fleet	1:04⅖b
Gee	1:04⅘b
Gallalad	1:03 h
Imalright	1:03 hg
Jersey Sickle	1:04 h
Lucky Month	1:02 h
Little Colleen	1:04 h
My Lady Marge	1:04⅗b
Mirthmaker	1:03⅕h
Main Strength	1:05 b
Overexposed	1:04⅘b
On Guard	1:03 h
Prince Tip	1:03⅘h
Penson	1:02⅘h
Pomalee	1:08⅖b
Ready to Wear	1:03 h
Rocket Blue	1:04⅗hg
Stay Well	1:02⅗h
Tropical	1:04⅘b
Trespass	1:05 b
Top Pilot	1:05 b
Time Break	1:01⅖h
Underbrush	1:04⅖hg
War Play	1:01⅖h
6 FURLONGS—1:09⅗	
Apachico	1:18 b
Blue Speed	1:17 b
Buzzing Bee	1:15⅖h
Bit o' Whiz	1:18 b
Course North	1:17 h
Edward L.	1:17⅖b
Full Fashion	1:18 b
High Petal	1:17⅗h
Little Greg	1:16⅘h
Lamplight	1:18 b
Master Showman	1:16 h
Omen	1:18⅖b
Olympic View	1:16⅗hg
Testator	**1:15 h**
Triple Saint	1:20⅗b
7 FURLONGS	
Appease Not	1:31⅖b
Easy Reah	1:31⅖b
Futile	1:32⅘b
Vineland	1:33 b
Withastar	1:33 b
1 MILE—1:37⅗	
Dry Fly	1:43⅗h
Ednas Choice	1:42⅘h
Mr. Tweety	1:50⅗b
Revenger	1:51⅗b
Thasian Hero	1:43⅖h
Tus One	**1:41⅗h**

TUS ONE (1m) had good speed throughout his excellent trial. EDNA'S CHOICE (1m) was going in a handy manner. TESTATOR (6f) went evenly in a useful effort. IS PROUD (4f) and I SALUTE (4f) went handily in company. DOMAGE (5f) is holding his present good form. OLYMPIC VIEW (6f) came from the barrier in his useful effort. ATLANTA (5f) and ABIDJAN (5f) displayed good speed together in a useful trial.

DELAWARE PARK (Track Fast)

3 FURLONGS	
Ampola	:39⅖b
Buck N Gee	:37⅘b
Christie Helen	:37⅗b
Dorothys Miss	:37⅘b
Ernie O.	:37⅗b
Fricasse	:38 b
Flower Queen	:39 b
Froggy	:36 b
Dancing Jody	:37⅗bg
Joe Ray Jr.	:36⅗hg
Leading	:38 b
Lily White	:37 b
Our World	**:35 h**
Strike	:38⅘b
Ten Rounds	:37 b
4 FURLONGS	
Blue Josie	:50⅗b
Bellfounder	:50 b
Burnham Wood	:50⅖b
Chanson	**:47⅘h**
Eight Days	:49⅗b
Indus	:48⅕h
Inca	:50⅖bg
Jeannie C.	:48⅘h
Lord Ivor	:50⅖b
Lenny-Lew	:51 b
Moon Mate	:49 b
Maabrook	:46⅖h
Peleliu	:49⅖b
Prince Regent	:50⅖b
Santa Scala	:49 b
Scotch Jewel	:49⅘b
Silver Flush	:49 b
Tribal Fire	:48⅕b
Twin Hills	:48 h
True Dream	:52⅖b
Yellow Dot	:49⅗b
5 FURLONGS—:58	
Brinton Case	1:02⅖b
Buzfuz	1:06⅖b
Challa Rock	1:03⅖b
Easterling	1:04⅖b
Kris Kringle	1:03 b
Littlewhitelie	1:03⅘bg
Little Rocket	1:03⅖b
Mr. Skip	1:03 b
Passing Hour	1:03⅖b
Puppet	1:02 b
Ripcord	1:06 b
Suleiman	1:02 b
Scene One	1:02⅖b
Step Toe	1:01⅗h
Verp Special	**1:01⅖h**
6 FURLONGS—1:09	
After Bim	1:15 b
Colonel Zeder	1:16⅘b
Cornwall	**1:14⅗h**
Gypsy Blood	1:16⅕b
Geo O Gee	1:15 b
Mully S.	1:15⅕b
Merry Risk	1:16 b
Navy Pace	1:15⅘h
Seventy-Seven	1:15 b
Time For Fun	1:15⅘b
7 FURLONGS	
Binky B.	1:31⅖b
Lyceum	**1:27⅗h**
The Stinger	1:29⅖b
1 MILE	
Keep Busy	1:43⅗b
Knights Reward	1:40⅗h
Mate's Boy	1:42⅖h
Ned Flying	1:45⅖b
Post Card	1:43⅕b
Yildiz	**1:38⅘h**
1 1-4 MILES—2:02	
How	2:06⅖b
Kiss Me Kate	2:07 b
Royal Vale	2:06⅖b

OUR WORLD (3f) showed plenty of early speed. INDUS (4f) and TRIBAL FIRE (4f) were in company. CHANSON (4f) continues to train well. MAABROOK (4f) worked impressively. STEP TOE (5f) seems ready for a good effort. LYCEUM (7f) went handily all the way. YILDIZ (1m) showed improvement in his trial. KNIGHT'S REWARD went a useful mile. KISS ME KATE (1 1-4m) was not extended in her trial. ROYAL VALE (1 1-4m) and HOW (1 1-4m) breezed nicely in company. JOE RAY JR. (3f) broke good from the gate.

CHARLES TOWN (Track Fast)

3 FURLONGS	
Aldo Queen	:39⅕b
Big Straight	:39 b
Beach Admiral	:38 h
Bills Sun	:39 b
Bus N Bus	:38⅘b
Come on Rudy	:37 hg
Cedar Bunnie	:37 h
Dark Charm	:37 h
Economize	:40⅗h
Fashion Hit	:37⅘h
Folly's Moose	:39 b
Flag Maud	:38 hg
Gay Spree	:38 hg
Ghosting	:37 h
Kildare	:39 b
Light Umber	:38⅘h
La Vega	:39 b
Milly Moose	:40 b
Miss Hots	:40 b
My My	:40 b
Morning Chime	:37⅗h
Poised Valley	:39 b
Royal Tigress	:40 b
Sun Baby	:38⅗h
Snow Whirl	:40⅗b
So Ever	:37 hg
Sun Poise	:37 hg
Simoleon	:37⅘h
Tiger Lily	:39⅖b
4 FURLONGS—:46⅗	
Ace Tip	:53 h
Blue Above	:52 h
Betelguese	:52⅗hg
Bonesciana	:54 b
Blue Fen	:52⅘h
Copsa	**:48⅗h**
Golden Ladder	:56 b
Columcille	:52⅕h
Crysal	:52⅕hg
Cherry Pebble	:52⅗h
Cabin Creek	:50⅗hg
Comely Cassie	:51⅗h
Due Date	:54⅗b
Germinate	:52⅘h
Grayling	:52⅗h
Ginogretta	:52 b
He Win	:51⅘h
Lana Barton	:50⅗hg
Moon Love	:51⅘h
Maryland	:52⅗hg
Moon Spring	:53⅖b
Mi Scandal	:53⅖b
Mr. Frostburg	:54 b
Marching Tune	:53 h
Princess Carry	:52⅕h
Pleno Jure	:52⅗hg
Paintandpowder	:52⅗h
River Styx	:52⅖hg
Rio Passes	:51⅗h
Stanley	:53 b
Suebarb	:52⅖bg
Stolen Thunder	:50⅗hg
Susan D.	:51⅖hg
5 FURLONGS	
Disputanta	1:06⅖h
Easy Main	**1:05⅖hg**
Melissa W.	1:09 b
6 FURLONGS	
Aldo Lad	1:28 b
Timetodust	**1:20 h**
1 MILE	
Only Yours	1:57⅗b

SO EVER (3f), COME ON RUBY (3f) and SUN POISE (3f) showed good from the gate in company. COPSA (4f) worked impressively. EASY MAIN (5f) is rounding into top form. TIMETODUST (6f) showed another nice trial. ONLY YOURS breezed an easy mile well in hand.

FAIRMOUNT PARK (Track Fast)

3 FURLONGS	
Booral	:38 b
Breezy Patsy	:39 b
Bank Club	:39 b
Climber	:39⅗b
Col. Andy	:35⅖h
D. Joker	:36⅗h
Frost Sparks	:37⅗b
Fred Burrell	:37⅗b
Flying Moor	:37⅗b
Garble	:35⅖h
Joan Lee	:40 b
Jean Battle	:36⅖h
Mister Chance	:36⅗h
Mr. Ross	:38⅗b
Nan's Pride	:39⅗b
New Years Nite	:37 h
Patty On Quest	:40 b
Pen Name	:38 b
Sassy Suzanne	:38 b
Trumpet Call	:37⅗b
4 FURLONGS—:47⅘	
Athtar	:49⅖h
Al T	:49⅖h
Barbie B.	:49⅗b
Bright Imp	:48⅕h
Count Mattier	:51⅗b
Chasten	:50⅖b
Darby Dunstan	:48⅗h
Grape Jam	:48⅗h
Graymont	:52⅗bg
Lacovery	:50 bg
Meadea	:49⅖h
My Wash	:52⅘b
Menotnow	:50⅘b
Oatburner	:48⅗h
Rusty Lad	**:48 h**
Raising Sun	:48⅗h
Sir Rickey	:53 b
Toney's Blue	:50⅘b
Vesuvio	:48⅗hg
Victory Play	:49⅗h
5 FURLONGS—1:00	
Miss Pin Up	1:02⅘h
Roman Pop	1:06 b
Sunalf	1:03⅖b
Sunday Script	1:04⅗b
Saybird	1:03⅕b
Surpassor	**1:01⅘h**
Vanzy	1:03⅖h
6 FURLONGS—1:10⅖	
Big Hope	1:16⅖h
Constance Ann	1:18 hg
Riot	1:17⅖h
Versatil	**1:16 h**
7 FURLONGS	
Harvest Point	1:30 h

GARBLE (3f) showed good speed. RUSTY LAD had fine speed in his four furlongs trial. SURPASSOR finished strongly in his good five furlongs work. RIOT (6f) was going very easily.

RIVER DOWNS (Track Good)

3 FURLONGS	
Bold Gambado	:37⅗b
Braganca	:38 b
Bold Gal	:38 b
Bad News	:37⅖b
Coin Gal	**:35⅗h**
Count Valious	:37 b
Effren	:37⅖b
Flint Time	:36⅗h
Gallest	:38 b
Gold Shot	:37 b
John's Helen	:38 b
Jet Propelled	:36⅖b
Milan Man	:37 h
Play Call	:37 h
Riggi's Best	:37⅖b
Sultaness	:36⅕h
Tintabell	:38 b
Wild Rye	:37⅖b
4 FURLONGS	
Bill Green	:49⅖h
Bubbling Wing	:49⅗b
Hay Daddy	:49⅗h
Holiday Breeze	:50⅗b
Its Obvious	:51 b
Judy Boy	:49⅖b
Merry Martha	:52 b
Our Peggy	:50 h
Rita Dugan	:50⅗b
Rescission	:49⅖h
Recie B.	:49⅗h
Scarlet Queen	:49⅗h
War Butcher	:53 b
5 FURLONGS—:58⅖	
Bonnie Teak	1:02⅘b
Dr. V	1:04 b
Divie	1:03 b
Eventime	1:05 b
Easy Betty	1:03 b
Hunting Call	1:03⅗b
Iron Clad	**1:01 h**
Jay Cee	1:04 b
Jason	1:03 b
Lucky Tommy	1:02⅖h
Morocco Light	1:03⅘b
Pallo's King	1:04 b
Shoppin Shoes	1:03⅗b
6 FURLONGS—1:09⅕	
My Bid	**1:14⅗h**
Thistle Bull	1:18 b

COIN GAL (3f) displayed good speed. BILL GREEN (4f) holds his good form. BUBBLING WING (4f) went good and handy. BONNIE TEAK (5f) is improving in her training. IRONCLAD (5f) turned in a splendid move. MY BID (6f) continues to show excellent speed in her trials.

THISTLE DOWN (Track Fast)

3 FURLONGS	
Bill Monahan	:39⅗b
Breezy Corner	**:38⅘h**
Gatyup	:39⅗bg
Ginger Lil	:39⅘b
Hollywoods Boy	:39⅖b
Red Banks	:40⅗b
Sunny's First	:39⅗b
Youkon Lady	:39⅘b
4 FURLONGS—:49	
Bold J.	:53⅖b
Colleen's Boy	**:50⅘h**
Countess Be	:51⅖b
Dr. Himmy	:51⅖h
Dark Pass	:53⅘b
Rose Hari	:51⅖h
Transbull	:51⅘h
5 FURLONGS—:58⅘	
Barqual	1:07⅖b
Better Yet	1:04⅘h
Chronicler	1:06⅗bg
Green Chips	**1:04 h**
Mad Pass	1:07 b
Masquerador	1:09⅖b
6 FURLONGS—1:10	
Stefan	1:22⅕b
Unabridged	**1:21⅖b**

UNABRIDGED (6f) was only breezing. GREEN CHIPS (5f) worked impressively. MAD PASS (5f) was hard held. COLLEEN'S BOY (4f) showed speed in his morning try.

ASCOT PARK (Track Slow)

3 FURLONGS	
Affection	:39⅖h
Bubchas Lass	:39 hg
Black Larkspur	:39⅖h
Count Air	:39 dg
Equilante	:39⅕h
*Modado	:40 h
Sanfero	**:38⅘d**
Strathmond	:43 b
4 FURLONGS—:46⅕	
Buran	:52⅗d
Fixed Fee	**:51 d**
Judy Cave	:51⅗d
Mystic Witch	:52⅖d
Sabrand	:55 b
Wonabet	:51⅖d
Zeno King	:51⅗hg
5 FURLONGS	
Equilore	**1:07 h**
Olea	1:07⅕b
Silver Quest	1:09 b
6 FURLONGS—1:12⅖	
Griffo	1:20⅖h
Vittore	**1:20 b**

BURAN (4f) and MYSTIC WITCH (4f) were in company. FIXED FEE (4f) was under a hard drive. VITTORE (6f) was under restraint.

WEIGHING IN

By EVAN SHIPMAN

Continued from Page Four

may wonder why French tracks should be beautiful, while ours here at home are, with rare exceptions, ugly. If a stubborn preference for native ways, and familiar sights and sounds, is not too deep-seated, they may even make invidious comparisons. On the other hand, the majority may silently acquiesce, reassuring themselves with the comforting thought that French charm is frivolous, while American crudity is toward the desirable end of "business and more business." This majority may, after all, be on the right track, because the French race courses have never been conducted for private profit. They are located on public property, and the associations are given a franchise with the understanding that all profits will go toward purses, the maintenance of a reserve fund to help purses during lean years, and, finally, the improvement and beautification of grounds and stands. That seems a peculiar way to conduct a sport, does it not? And yet French racing possesses a continuity, and enjoys a serene freedom from criticism, that our own sport must often have envied. We laugh loud and long at the first mention of that old cliche, "the improvement of the breed," it is possible that the French, through the gentle influence of an agreeable environment, have been improving the breed of horse players, even our own.

Turning our attention to home, that extraordinary trotting gelding, Pronto Don, has done it again! When he captured the mile and a half David H. McConnell Memorial at Roosevelt last night, the Hayes Fair Acres' rangy chestnut was racking up his twenty-second consecutive trip first past the finish line, although this series, it is true, was marred by one disqualification, when several weeks ago, he crossed his field too sharply to take the lead. This last victory was just as easy as all the others, and they include most of the great stakes offered by the Grand Circuit. Silver Riddle was counted on to extend Pronto Don last night, but this often erratic gelding made two disastrous breaks that completely eliminated him. Taking to the front shortly after the start, Pronto Don sailed along in the lead for the full distance, the others never able, or even threatening, to force him to a drive. The time was some five seconds off the record, held by Star's Pride, but it is no indication of what Pronto Don could have shown, had he ever been seriously pressed.

Oriole in New Stable

MONMOUTH PARK, Oceanport, N. J., June 28.—For the first time in his long racing career, which started in 1947, Oriole was led away to a new barn Friday night after winning the eighth event on the Monmouth Park program. Claimed for $6,000 by J. L. McKnight, Oriole passed from the ownership of Richard E. Carter of Richmond, Va., who had purchased the gelding as a yearling from Greentree Stable.

Fine Woman Trainer

CHARLES TOWN, W. Va., June 28.—The stewards issued the following ruling:

"For entering an unfit horse "Sea Level," in the eighth race, June 28, 1952, trainer Mrs. G. A. Saportas Jr., is fined $25."

Leading Jockeys

Aqueduct

June 12 to June 27, inclusive.

Jockey.	Mts.	1st.	2d.	3d.
Boland, W.	59	14	2	7
York, R.	65	14	6	11
Guerin, E.	66	13	15	10
Atkinson, T.	74	9	6	17
Wall, N.	49	8	8	5
Cole, S.	32	7	4	0
Gorman, D.	47	6	9	9
Nichols, J.	42	5	7	2
*Schab, H.	23	4	3	3
Widman, A.	42	4	4	2

Arlington Park

May 23 to June 27, inclusive.

Jockey.	Mts.	1st.	2d.	3d.
Arcaro, E.	50	14	5	7
*Baldwin, R.	46	10	6	5
Church, K.	58	9	13	2
*Heckmann, J.	57	8	5	8
Porch, G.	57	7	6	5
Adams, J.	53	5	7	5
Brooks, S.	59	5	7	7
*Cox, W.	54	5	10	4
Jessop, J. D.	46	4	5	7
Vasil, A.	32	4	3	2

Delaware Park

May 29 to June 27, inclusive.

Jockey.	Mts.	1st.	2d.	3d.
Shuk, N.	125	19	20	22
Kirkland, A.	111	18	11	16
Nash, R.	76	13	14	10
*McKee, C.	92	13	7	8
*Ward, P. A.	97	13	13	11
*Regalbuto, J. A.	51	8	3	7
Monteiro, A.	54	6	4	2
McLean, P.	76	6	4	8
Passmore, W. J.	76	6	8	8

Detroit

May 23 to June 27, inclusive.

Jockey.	Mts.	1st.	2d.	3d.
Barrow, T.	176	33	27	19
Cook, L. C.	171	33	14	19
*Spencer, R.	132	24	24	13
Popara, A.	181	19	20	32
Cook, W. M.	160	15	21	23
Snyder, W. E.	88	14	10	10
*Wagner, J. M.	68	10	6	3
Zakoor, W.	92	9	10	10
Breckons, J.	50	8	5	5

Monmouth Park

June 14 to June 27, inclusive.

Jockey.	Mts.	1st.	2d.	3d.
Stout, J.	48	16	4	3
Breckons, J.	56	8	8	7
Hettinger, G.	48	7	8	3
Boulmetis, S.	54	7	5	7
Culmone, J.	30	6	3	3
Lasswell, G. W.	27	5	1	1
Pannell, F.	28	5	3	3
*Stevenson, R. L.	41	5	5	2
Williams, W. B.	17	4	1	1
Fernandez, F.	54	4	8	16

Suffolk Downs

April 21 to June 27, inclusive.

Jockey.	Mts.	1st.	2d.	3d.
Keene, H.	399	88	71	67
*De Spirito, A.	354	87	61	46
Madden, D.	304	56	40	35
Gonzalez, R.	217	26	26	16
Spinale, J.	218	21	20	28
*Ussery, R.	181	19	20	22
Wlider, M.	171	16	17	26
Pederson, G.	192	15	15	20
Davern, J.	76	14	10	6

---

* Apprentice.

AQUEDUCT

Continued from Page Ten

FIFTH RACE
6 2 0 7 6
June 28-52—Aqu

7 FURLONGS (out of chute). (Wait A Bit, Aug. 30, 1943—1:22⅖—4—109.) Round Table Classified Handicap. $6,000 added. 4-year-olds and upward.
Gross value, $6,040. Net value to winner $3,935; second, $1,200; third, $600; fourth, $300. Mutuel Pool, $333,258.

Index	Horses	Eq't	A	Wt	PP	St	3/16	3/8	5/8	Str	Fin	Jockeys	Owners	Odds to $1
(60961)	MANDINGO	wb	4	122	7	5	5^{2}	3½	2½	2^{1}	1^{nk}	S Perez	Mrs H P Christensen	3.95
60614^{2}	EARMARKED	wb	4	116	5	1	2^{1}	1^{1}	1^{1}	1^{h}	2^{n}	C McCreary	Woolford Farm	3.30
60413	FIORA	w	4	102	2	2	1^{h}	2^{1}	3½	$3^{1\frac{1}{2}}$	$3^{1\frac{1}{2}}$	K Stuart	R R Peroni	42.35
(60962)	ASSIGNMENT	wb	5	115	3	3	4^{h}	5^{h}	4^{1}	4^{2}	$4^{3\frac{1}{2}}$	E Guerin	Jan Burke	2.60
57145^{3}	ARCAVE	wb	5	110	4	6	6^{3}	6^{3}	5^{2}	6½	5^{n}	O Scurlock	Cockfield Stable	16.25
(61547)	ELIXIR	wb	4	117	1	4	$3^{1\frac{1}{2}}$	4^{1}	6^{1}	5^{h}	6^{h}	R Yark	D J Schneider	3.20
60156	HIGH DIVE	wb	4	116	6	7	7	7	7	7	7	W Boland	King Ranch	6.25

Time, :23⅕, :46⅖, 1:10⅖, 1:24⅖. Track fast.

Mutuel Prices		$2 Mutuels Paid			Odds to $1		
	MANDINGO	9.90	5.50	4.40	3.95	1.75	1.20
	EARMARKED		4.80	3.90		1.40	.95
	FIORA			8.90			3.45

Winner—Ch. g, by Princequillo—Accra, by Annapolis, trained by K. Jensen; bred by Mrs. M. duP. Scott.

WENT TO POST—3:40. OFF AT 3:41 EASTERN DAYLIGHT TIME.

Start good from stall gate. Won driving; second and third the same. MANDINGO stumbled badly at the start, made up ground steadily on the outside when recovering, took command inside the furlong post and outfinished EARMARKED. The latter established a clear lead nearing the turn, held on stubbornly for the final furlong, but was not good enough. FIORA was eased back on the inside nearing the turn, came again on the rail and made a bold bid at the sixteenth post and hung. ASSIGNMENT, rated in the opening stages, swung to the middle of the track entering the stretch and closed with fair courage. ARCAVE had no excuse. ELIXIR could not get through on the rail while lugging in badly along the backstretch, was taken up sharply and brought out entering the turn and failed to rally. HIGH DIVE trailed.

Overweight—Assignment, 1 pound.

SIXTH RACE
6 2 0 7 7
June 28-52—Aqu

1 1-16 MILES. (Jacomar, June 15, 1940—1:42⅘—3—111.) Second running VAGRANCY HANDICAP. $25,000 added. 3-year-olds and upward. Fillies and mares.
Gross value, $28,250. Net value to winner $19,200; second, $5,000; third, $2,500; fourth, $1,250. Mutuel Pool, $375,578.

Index	Horses	Eq't	A	Wt	PP	St	¼	½	¾	Str	Fin	Jockeys	Owners	Odds to $1
61089^{2}	MARTA	wb	5	117	2	3	4^{h}	5½	4½	3½	1^{n}	C McCreary	Woodvale Farm	2.95
61089^{4}	RENEW	wb	5	118	5	8	8	8	8	$4^{1\frac{1}{2}}$	2¾	W Boland	King Ranch	4.20
61089	VALADIUM	w	4	115	4	4	6^{4}	6^{3}	5^{2}	2½	$3^{1\frac{1}{2}}$	E Guerin	H LaMontagne	4.95
61331^{2}	SICKLE'S IMAGE	w	4	115	1	1	1^{h}	3^{1}	2^{h}	1^{h}	4½	B Fisk	C Hartwick	4.95
59276	TOTO	wb	4	108	6	6	7^{1}	7^{h}	6^{2}	5^{h}	5^{4}	R York	Greentree Stable	9.30
(61089)	THELMA B'RGER	wb	5	116	8	7	5^{4}	1^{h}	1^{2}	6^{3}	6^{5}	K Stuart	J W Brown	5.95
59276	BUSANDA	wb	5	116	7	5	3½	4^{1}	7^{1}	8	7^{2}	D Gorman	O Phipps	9.45
61330^{2}	MISS DEGREE	w	5	105	3	2	2½	2^{h}	3^{1}	7^{3}	8	S Cole	E M O'Brien	18.75

Time, :25, :49, 1:13⅕, 1:39, 1:45. Track fast.

Mutuel Prices		$2 Mutuels Paid			Odds to $1		
	MARTA	7.90	3.90	2.90	2.95	.95	.45
	RENEW		5.20	3.40		1.60	.70
	VALADIUM			3.50			.75

Winner—Dk. b. m, by Haltal—Jessie Gladys, by Pharamond II., trained by W. C. Stephens; bred by Woodvale Farm.

WENT TO POST—4:20. OFF AT 4:21 EASTERN DAYLIGHT TIME.

Start good from stall gate. Won driving; second and third the same. MARTA, bothered when blocked entering the first turn, had to be hard held again along the backstretch when blocked and hemmed in on the rail, came between horses in the stretch and wore down RENEW in the final stride. The latter trailed in the opening six furlongs, came through on the rail with a rush in the stretch, gained the lead between calls in the final furlong and just failed. VALADIUM, never far back, moved up stoutly in the stretch and also gained command briefly between calls inside the furlong post, then faltered nearing the end. SICKLE'S IMAGE vied for command on the rail early, dropped back under rating on the final turn, went up under pressure to reach the lead in the stretch and shortened stride in the drive. TOTO had no excuse. THELMA BERGER moved up quickly on the outside along the backstretch to be in command and drew out on the final turn, then tired in the final three-sixteenths mile. BUSANDA was through after a half mile. MISS DEGREE was much used early and quit.

Scratched—61547^{4} Winship, 102; 61330^{4} Blue Moon, 111.

Overweight—Miss Degree, 3 pounds.

SEVENTH RACE
6 2 0 7 8
June 28-52—Aqu

7 FURLONGS (out of chute). (Wait A Bit, Aug. 30, 1943—1:22⅖—4—109.) Horizon Purse. Purse $4,000. 3-year-olds. Allowances. Non-winners of two races. Weight, 120 lbs. Non-winners since March 31 allowed 3 lbs.; in 1952, 6 lbs.
Net value to winner $2,600; second, $800; third, $400; fourth, $200. Mutuel Pool, $349,593.

Index	Horses	Eq't	A	Wt	PP	St	3/16	3/8	5/8	Str	Fin	Jockeys	Owners	Odds to $1
55200	CLOSED SEASON	wb		114	3	8	$7^{1\frac{1}{2}}$	6½	4^{3}	1^{2}	1^{6}	H Woodh'se	Greentree Stable	13.00
60839	POTPOURRI	w		114	8	9	10	10	8½	6^{1}	2^{2}	C McCreary	S A Peck	3.30
60839	MIXTURE	w		114	7	10	$9^{1\frac{1}{2}}$	$8^{1\frac{1}{2}}$	7^{h}	7^{1}	3^{nk}	R York	Vera S Bragg	5.95
60410^{3}	JET A DANDY	w		120	1	4	1½	1^{1}	1^{h}	2^{h}	4½	E Guerin	Maine Chance Farm	1.60
61549^{3}	SUNNY FOX	wb		120	9	6	4^{h}	3^{2}	3^{h}	4½	5^{1}	D Gorman	Belair Stud	7.80
60410	MURAT	wb		109	4	2	3^{h}	4^{1}	5^{3}	5^{h}	6^{nk}	J Hardin'k*	H Benet	15.10
60410	RIVER JORDAN	w		120	6	5	6^{1}	7^{1}	6^{1}	8^{3}	7¾	P Anderson	H E Jackson	46.80
60410	SECOND LOOK	wb		120	2	1	2^{1}	2^{2}	2^{2}	3^{2}	8^{3}	J Nichols	Linda Farm	11.90
(60157)	PRINCIPIO	w		120	5	7	5^{h}	5^{h}	9^{2}	9^{4}	9^{5}	W Boland	King Ranch	22.00
59159	JE SUIS PRET	w		114	10	3	8½	9^{1}	10	10	10	J Onorato	Miss K R Ponda	45.75

Time, :23⅖, :46⅗, 1:11⅕, 1:24⅘. Track fast.

Mutuel Prices		$2 Mutuels Paid			Odds to $1		
	CLOSED SEASON	28.00	10.70	5.80	13.00	4.35	1.90
	POTPOURRI		4.80	3.40		1.40	.70
	MIXTURE			4.90			1.45

Winner—Dk. b. c, by Shut Out—Dabchick, by Royal Minstrel, trained by J. M. Gaver; bred by Greentree Stud, Inc.

WENT TO POST—4:56. OFF AT 4:57 EASTERN DAYLIGHT TIME.

Start good from stall gate. Won easily; second and third driving. CLOSED SEASON made up ground steadily while on the outside, took command in midstretch, drew out and was in hand. POTPOURRI broke in a tangle, moved up stoutly after trailing in the opening three furlongs and closed with a rush. MIXTURE came from far back with a belated bid. JET A DANDY made the pace for five furlongs and gave way. SUNNY FOX was prominent between horses and tired. MURAT had early speed and weakened. SECOND LOOK quit after forcing the pace. JE SUIS PRET ran out on the turn.

EIGHTH RACE
6 2 0 7 9
June 28-52—Aqu

1 1-8 MILES. (Sunglow, Aug. 28, 1950—1:49—3—113.) Purse $3,500. 4-year-olds and upward. Claiming. Weight, 122 lbs. Non-winners since June 11 allowed 3 lbs.; since April 28, 6 lbs. Claiming price, $5,000.
Net value to winner $2,275; second, $700; third, $350; fourth, $175. Mutuel Pool, $328,706.

Index	Horses	Eq't	A	Wt	PP	St	¼	½	¾	Str	Fin	Jockeys	Cl'g Pr.	Owners	Odds to $1
61550	FLYING MANE	w	5	117	2	3	3½	4^{1}	4^{1}	$2^{1\frac{1}{2}}$	1^{1}	E Guerin†	5000	E Constantin Jr	5.05
61222^{3}	ROPE TRICK	wb	5	117	3	1	1^{6}	1^{6}	1^{4}	1^{1}	2¾	J N H'br'k*	5000	I Bieber	3.70
61550^{4}	FREEDOM WINS	wb	5	122	5	4	6^{1}	5^{1}	5^{2}	4^{2}	3^{1}	H Woodh'se	5000	G Gay	5.45
61550^{3}	FANCY FLYER	wb	7	119	7	6	4^{h}	3^{2}	3½	5½	4¾	A Widman	5000	S Denemark	3.10
61226^{3}	BIG ROAD	wb	6	116	4	2	2^{1}	2^{h}	$2^{1\frac{1}{2}}$	3½	5^{2}	S Cole	5000	Lottie Wolf	3.15
61091^{3}	BUNDLRAB	w	6	104	1	7	5^{1}	6^{h}	7	6^{1}	$6^{1\frac{1}{2}}$	D Tobin‡	5000	J M Seider	8.55
61091	LADY JACOPO	w	5	105	6	5	7	7	6^{h}	7	7	H Schab‡	5000	F H Stark	21.40

†Seven pounds apprentice allowance waived.

Time, :25, :48⅗, 1:13⅗, 1:40⅕, 1:53⅗. Track fast.

Mutuel Prices		$2 Mutuels Paid			Odds to $1		
	FLYING MANE	12.10	6.20	5.00	5.05	2.10	1.50
	ROPE TRICK		6.40	4.60		2.20	1.30
	FREEDOM WINS			4.20			1.10

Winner—Ch. m, by Equestrian—Gulf Breeze, by Man o' War, trained by C. Troutt; bred by King Ranch.

WENT TO POST—5:31. OFF AT 5:32 EASTERN DAYLIGHT TIME.

Start good from stall gate for all but BUNDLRAB. Won driving; second and third the same. FLYING MANE, rated along while in a good position, made up ground steadily in the drive, wore down ROPE TRICK in the final sixteenth mile and drew clear. The latter went into a commanding lead before a quarter mile and had nothing left for the real test. FREEDOM WINS, allowed to settle into stride early, closed with good courage. FANCY FLYER failed to respond. BIG ROAD tired. BUNDLRAB lunged at the start.

Overweight—Lady Jacopo, 1 pound.

Big Road claimed by F. H. Stark.

Attendance, 29,348; Total Mutuel Pool, $2,556,995.

MONMOUTH PARK

Continued from Page Ten

FIFTH RACE
6 2 1 9 4
June 28-52—Mth

1 1-16 MILES. (Reveille, July 1, 1950—1:43⅗—4—112.) Purse $4,500. 3- and 4-year-olds. Allowances. Non-winners of two races. 3-year-olds, 112 lbs.; 4-year-olds, 123 lbs. Non-winners of a race other than claiming at one mile or over allowed 3 lbs.; maidens, 7 lbs.
Net value to winner $2,925; second, $900; third, $450; fourth, $225. Mutuel Pool, $203,869.

Index	Horses	Eq't	A	Wt	PP	St	¼	½	¾	Str	Fin	Jockeys	Owners	Odds to $1
61161^{2}	FREEDOM BELL	wb	3	109	5	4	6^{2}	3^{1}	3^{4}	1½	$1^{1\frac{1}{4}}$	L Batcheller	J M Roebling	2.40
60718	BEGORRA	wb	3	109	1	2	1^{h}	$2^{1\frac{1}{2}}$	1½	2^{4}	2^{8}	T Atkinson	Greentree Stable	2.10
(61450)	FLYING JIB	w	3	110	6	1	2^{1}	1^{h}	2^{h}	3^{4}	3¾	G Hettinger	E M O'Brien	6.10
60901^{4}	BIG THUMB	wb	3	108	7	8	8	8	6^{1}	5^{4}	4^{nk}	W B Wil'ms	Mrs W E Snell	40.70
61271	BRECHIN	w	3	107	8	6	7^{4}	5½	4^{2}	$4^{1\frac{1}{2}}$	5^{6}	R Permane	C M Kline	8.30
(60901)	GOLDSBORO	w	3	112	3	7	4^{1}	4^{2}	$5^{1\frac{1}{2}}$	6^{3}	6^{5}	J Breckons	E L Friedberg	3.90
(46691)	FLLYER NED	w	3	107	4	5	3^{h}	7^{4}	7^{4}	7^{4}	7^{1}	R L Stev'n*	Mrs W W Vaughan	40.40
48894	CORONUS	w	4	115	2	3	5^{1}	6^{h}	8	8	8	F Solimena	J D Moran	31.20

Time, :24, :49⅕, 1:14⅖, 1:40, 1:47. Track fast.

Mutuel Prices		$2 Mutuels Paid			Odds to $1		
	FREEDOM BELL	6.80	3.20	2.60	2.40	.60	.30
	BEGORRA		3.60	2.80		.80	.40
	FLYING JIB			3.40			.70

Winner—B. c, by Isolater—Carillon, by Case Ace, trained by J. H. Skirvin; bred by J. M. Roebling.

WENT TO POST—4:39. OFF AT 4:39½ EASTERN DAYLIGHT TIME.

Start good from stall gate. Won driving; second and third the same. FREEDOM BELL was smartly rated within striking distance, wore down BEGORRA when ready for the drive and won going away. BEGORRA bumped FLYING JIB trying to bear out on the first turn and was rank being taken in hand, was lightly restrained while vying for the pace, assumed command when ready, but then was no match for the winner. FLYING JIB apparently did not suffer when bumped by BEGORRA early, raced with that one setting the pace and faltered. BIG THUMB was outrun. GOLDSBORO was full of run while in hand early, but did not respond when asked for speed.

Overweight—Flying Jib, 1 pound; Big Thumb, 3.

SIXTH RACE
6 2 1 9 5
June 28-52—Mth

1 1-4 MILES (out of chute). (Round View, July 26, 1947—2:01⅕—4—112.) Seventeenth running MONMOUTH HANDICAP. $25,000 added. 3-year-olds and upward.
Gross value, $28,050. Net value to winner $18,750; second, $5,000; third, $2,500; fourth, $1,500. Mutuel Pool, $183,391.

Index	Horses	Eq't	A	Wt	PP	St	½	¾	1	Str	Fin	Jockeys	Owners	Odds to $1
60124^{3}	ONE HITTER	wb	6	114	2	4	4^{6}	4^{6}	4^{6}	2^{h}	$1^{1\frac{1}{2}}$	T Atkinson	Greentree Stable	1.60
60903^{3}	COMBAT BOOTS	wb	4	108	5	3	$2^{1\frac{1}{2}}$	2^{3}	$2^{1\frac{1}{2}}$	1½	2^{n}	L Batch'ller	Putnam Stable	5.90
61225^{3}	COUNTY DELIGHT	w	5	124	4	2	3^{2}	3½	3½	3^{h}	$3^{2\frac{1}{2}}$	S Boulm'tis	Rokeby Stable	2.20
(60903)	JOEY BOY	w	4	110	3	1	1^{h}	1^{h}	1^{h}	4^{8}	4^{6}	F Fern'dez	J Gavegnano	6.20
60903^{2}	THREE RINGS	wb	7	111	1	5	5	5	5	5	5	R Sisto	Mrs E L Hopkins	4.80

Time, :23⅘, :48, 1:12⅗, 1:37⅖, 1:50⅘, 2:04⅕. Track fast.

Mutuel Prices		$2 Mutuels Paid			Odds to $1		
	ONE HITTER	5.20	3.20	2.40	1.60	.60	.20
	COMBAT BOOTS		5.20	2.60		1.60	.30
	COUNTY DELIGHT			2.40			.20

Winner—Ch. h, by Shut Out—Bold Anna, by Bold Venture, trained by J. M. Gaver; bred by Greentree Stud, Inc.

WENT TO POST—5:09. OFF AT 5:09 EASTERN DAYLIGHT TIME.

Start good from stall gate. Won driving; second and third the same. ONE HITTER ran along evenly under steady rating while well placed behind the first flight, moved abreast COUNTY DELIGHT on the outside rounding the final turn, closed resolutely to take command just inside the furlong pole and drew clear when roused with the whip. COMBAT BOOTS was under snug restraint racing in close company with JOEY BOY, took command when punished on the stretch turn and held on determinedly under hand urging to outfinish COUNTY DELIGHT. The latter was under wraps while racing within easy striking distance, but showed a tendency to climb running down the backstretch, came on gamely between horses in the drive, but could not get up. JOEY BOY was allowed to run along freely setting the pace under pressure from COMBAT BOOTS and gave way in the last quarter mile. THREE RINGS could not untrack himself and trailed throughout.

Overweight—Three Rings, 1 pound.

SEVENTH RACE
6 2 1 9 6
June 28-52—Mth

6 FURLONGS (out of chute). (Vaudeville, July 13, 1948—1:09⅗—3—107.) Purse $4,000. 3-year-olds and upward. Claiming. 3-year-olds, 115 lbs.; older, 124 lbs. Non-winners since May 16 of three races allowed 3 lbs.; two races, 5 lbs.; one race, 7 lbs. Claiming price, $12,000; if for less, 2 lbs. allowed for each $1,000 to $10,000.
Net value to winner $2,600; second, $800; third, $400; fourth, $200. Mutuel Pool, $218,213.

Index	Horses	Eq't	A	Wt	PP	St	¼	½	Str	Fin	Jockeys	Cl'g Pr.	Owners	Odds to $1
61160^{3}	BLUE KAY	w	5	108	5	6	6½	5½	$3^{1\frac{1}{2}}$	1^{2}	S Boulmetis	10000	Elkcam Stable	8.30
59820^{3}	SEAFLASH	wb	4	110	7	2	1½	1^{3}	1^{3}	2^{1}	J A R'buto‡	12000	Mrs R Oppenheim	3.90
60139	CONGO KING	wb	3	110	4	4	4½	3^{2}	2^{1}	3½	T Atkinson	11000	Brookmeade Stable	2.30
61731^{4}	GIGGLE	wsb	5	117	8	5	$5^{1\frac{1}{2}}$	4^{1}	5^{2}	$4^{2\frac{1}{2}}$	H B Wilson	11000	River Divide Farm	11.70
61501	MR. BUSTER	wb	7	113	1	3	3^{1}	6^{4}	6^{4}	5^{nk}	G Hettinger	10000	J L McKnight	10.60
52293	ISWAS	wb	4	117	6	8	8	8	8	6^{h}	W B Wil'ms	12000	Brookfield Stable	27.40
61501^{4}	FATHER LINK	wb	5	119	3	1	$2^{1\frac{1}{2}}$	2^{h}	4½	7½	F Pannell	12000	Trio Stable	2.80
61160	IMAMAZED	wb	4	106	2	7	$7^{1\frac{1}{2}}$	7^{3}	7^{2}	8	R LeBlanc‡	10000	Ridge Stable	14.90

Time, :22⅖, :45⅖, 1:11⅗. Track fast.

Mutuel Prices		$2 Mutuels Paid			Odds to $1		
	BLUE KAY	18.60	8.60	4.00	8.30	3.30	1.00
	SEAFLASH		5.80	3.40		1.90	.70
	CONGO KING			2.80			.40

Winner—B. m, by Blue Swords—Lydia K., by Diavolo, trained by R. W. McIlvain; bred by A. T. Simmons.

WENT TO POST—5:40. OFF AT 5:41 EASTERN DAYLIGHT TIME.

Start good from stall gate. Won handily; second and third driving. BLUE KAY lacked early speed, found an opening between horses just inside the stretch and then willingly wore down the leaders and won going away. SEAFLASH shook off FATHER LINK leaving the backstretch, was hard punished to widen on the field rounding the turn and had nothing left when challenged by the winner, although lasting over CONGO KING. The latter was intermittently urged while a prominent factor and lacked a closing rally. GIGGLE gave an even effort. MR. BUSTER had little chance while blocked behind horses through the first three furlongs. ISWAS began sluggishly. FATHER LINK quit when unable to reach the front early.

Congo King claimed by A P M Stable.

EIGHTH RACE
6 2 1 9 7
June 28-52—Mth

1 1-16 MILES. (Reveille, July 1, 1950—1:43⅗—4—112.) Purse $3,000. 4-year-olds and upward. Claiming. Weight, 122 lbs. Non-winners since June 3 allowed 3 lbs.; since May 20, 5 lbs.; since May 2, 7 lbs. Claiming price, $4,500; if for less, 2 lbs. allowed for each $250 to $4,000.
Net value to winner $1,950; second, $600; third, $300; fourth, $150. Mutuel Pool, $233,114.

Index	Horses	Eq't	A	Wt	PP	St	¼	½	¾	Str	Fin	Jockeys	Cl'g Pr.	Owners	Odds to $1
61614	DOLLARGOFAST	wb	4	122	4	2	3^{2}	3^{h}	3^{1}	3^{h}	1^{n}	J Culmone†	4500	A R Benton	11.30
61274	DONNA BOORSE	wb	7	114	2	8	$7^{1\frac{1}{2}}$	7^{4}	5^{2}	4½	2^{nk}	G Cardoza	4500	H C Boorse	3.30
(61035)	PAY WINDOW	wb	5	117	9	9	10	10	10	8^{2}	3^{h}	R L Stev'n*	4500	Ruth M Fink	4.70
60781	INANABOUT	w	4	108	5	1	1^{1}	1^{1}	1^{h}	1^{h}	4^{1}	J Breckons	4250	Bernadotte Stable	6.20
61614^{4}	LOCKS	wb	5	110	1	4	4½	4^{3}	2½	2^{h}	5^{1}	J A R'buto‡	4500	W L Jones Jr	15.60
61502	MOTORIST	w	4	108	8	6	2½	2^{2}	4½	5^{3}	6^{nk}	R LeBlanc‡	4250	Kenilworth Farm	9.40
61502	HIYA-SAILOR	wb	6	115	7	7	8^{5}	8^{3}	7½	7½	$7^{1\frac{1}{2}}$	W Balz'etti	4500	H Christensen	4.30
58755	EXCISE TAX	wb	5	108	3	10	9½	9½	9½	9^{2}	8^{1}	F Ryan‡	4500	E Yowell	12.20
61499	DIK DIK	wb	5	117	6	5	6^{2}	6½	6^{3}	6½	9^{2}	G L Smith	4500	Mrs T M Cochran	14.30
61502	SAND RUN	wb	6	118	10	3	5^{3}	5½	8^{1}	10	10	J Covalli	4000	Tara Farm	31.10

†Seven pounds apprentice allowance waived.

Time, :23⅖, :48, 1:13⅗, 1:40⅖, 1:48. Track fast.

Mutuel Prices		$2 Mutuels Paid			Odds to $1		
	DOLLARGOFAST	24.60	10.40	7.00	11.30	4.20	2.50
	DONNA BOORSE		5.00	3.80		1.50	.90
	PAY WINDOW			4.20			1.10

Winner—Br. g, by Vincentive—Gay Amazon, by Happy Time, trained by A. H. Bowen; bred by E. A. Christmas.

WENT TO POST—6:11. OFF AT 6:12 EASTERN DAYLIGHT TIME.

Start good from stall gate. Won driving; second and third the same. DOLLARGOFAST was steadied close to the pace, drove up to take a short command inside the last furlong and fought it out gamely to take the decision. DONNA BOORSE, never far back and strongly moved into contention on the outside after a half mile, appeared ready to take command several times in the drive but, despite punishment, hung. PAY WINDOW was slow to reach stride and trailed for six furlongs, then swung extremely wide into the stretch and finished fastest of all. INANABOUT was rated setting the pace, drifted out while tiring in the drive but held on fairly well. LOCKS saved ground to loom boldly in the stretch but weakened. MOTORIST quit. HIYA-SAILOR was outrun. DIK DIK gave a dull effort.

Attendance, 21,569; Total Mutuel Pool, $1,583,802.

Stars and Stripes, Hyde Park, Matron at Arlington This Week

Continued from Page Three

Calmuet Farm's Meditate and Red Speed at Arlington on June 23.

The Stars and Stripes was run over the skimmed track from its start in 1929 until 1950, when it became the nation's premier race on the grass and now is the traditional July 4th stakes at Arlington Park. This will be its twenty-fourth running.

Volcanic, from the Walmac Farm stable, heads a list of 26 nominations for this classic. This grass veteran has won the last three runnings of the Washington Park Meadowland. Brookmeade Stable has named Going Away. Hasty House Farm has a strong trio represented in Inseparable, Ruhe and Seaward. The latter has won the Ben Ali, Clark and Lincoln Handicaps this year. Two Argentine-bred horses, Cherry-Oca Stable's Cuore and Palatine Stable's Chicle II. have been named. Others include Rokeby Stable's County Delight, victor in the Queens County Handicap; Cherry-Oca's Tio Ciro and Oil Capital, owned by Hasty House Farm and Mrs. Harry Trotsek.

Calumet Farm's Real Delight heads the record-breaking list of 58 nominees for the nineteenth running of the Matron. It will be the first of nine Arlington-Washington future stakes scheduled for 1952. Nominations closed last November 1 with 130 three-year-old fillies named, an all time high for this race. There were 103 second payments on February 1, 1952 and the final payment was made May 1.

Real Delight, already winner of five stakes this year, including the Cleopatra on opening day at Arlington Park, the Ashland, Kentucky Oaks, Black-Eyed Susan and Coaching Club American Oaks, will certainly take over the role of favorite.

Other nominees include Jouett Shouse's Cinda, winner of the Cherry Blossom, Colonial Handicap, Betsy Ross Stakes and Regret Handicap; Maine Chance Farm's Rose Jet, the 1951 two-year-old filly champion of the year; Clifford Mooers' Last Greetings, winner of the Santa Ynez and Santa Barbara Stakes in California; James Cox Brady's Landmark, winner of the Prioress, and Mr. and Mrs. T. M. Daniel's Free For Me, winner of a division of the Ashland Stakes.

Some of the outstanding two-year-old fillies of last year eligible for the Matron include: Cary C. Boshamer's Miss Nosoca, Brae Burn Farm's Star Enfin, Brandywine Stable's Place Card, Brownell Combs' Bella Figura, Duval Headley's Crownlet, Louis B. Mayer's Princess Lygia, C. V. Whitney's Recess and Gerald P. Strickland's One Miss. Edward M. Goemans has named his two European imports, Royal Spear II. and Royal Rainbow.

The Wednesday feature for next week is the Wishing Well Handicap with a purse of $6,000. It is an invitational handicap for fillies and mares three-year-olds and upward.

Alphabetical Index to Entries

A
Absolute—1st A.P
Academy Award—6th Nar
Ace Scholar—2d Aqu
Acres—1st Aqu
Activated—1st A.P
Africaine—8th Del
Agrarian-U—4th Mth
Aim—7th Det
Airtroop—7th Mth
Albion—2d Aqu
Aleif—1st Aqu
Alev—8th Aqu
Alma Joe—8th Del
Alphara—5th Nar
Alsiral—7th Det
Apricot—1st Mth
Arabita—2d Del
Arbuckle—2d Det
Arctic Tern—1st Nar
Arizona K—5th A.P
Arrab—2d Mth
Atlanta—5th Mth
August—4th Det
Aurora Deb—3d A.P

B
Ballyheather—3d Det
Balsa—6th Nar
Barbara L.—1st A.P
Barre Flint—3d Nar
Bassanio—5th Aqu
Bay Orders—8th Del
Be Gracious—6th Del
Beaming Light—5th Nar
Beau-Beau—9th Nar
Beau Bets—4th Mth
Beau Koo—1st Det
Beauson—2d Del
Beautiful Jane—2d Nar
Bee Jay—1st A.P
Belldiver—2d Mth
Benjomike—9th Nar
Berendo—5th Aqu
Bernie Moose—5th Nar
Besita—2d Aqu
Bessemer—1st A.P
Big Flower—1st Del
Big If—7th Aqu
Big Jet—6th Det
Billies Beam—2d Mth
Billman—8th Nar
Billy O'Herron—1st Del
Binky B.—6th Del
Bit o' Glow—1st Nar
Black Mittens—3d A.P
Black Warbler—8th Del
Blazing Home—2d Mth
Blen Sand—5th A.P
Blue Falcon—1st Det
Blue Jeans—2d A.P
Blue Josie—5th Del
Blue Licks—6th A.P
Blue Roxy—2d Aqu
Bo Mowlee—8th Del
Bofaye—1st Det
Bogalusa—4th A.P
Bold Request—8th Aqu
Bolo Mack—7th Mth
Bon Durant—2d Det
Bon Jour Alice—4th Del
Bondor—1st A.P
Bone China—1st Aqu
Boomer—6th A.P
Boots Best—4th Det
Bradley—4th Aqu
Bramble Sun—8th A.P
Brassfield—8th A.P
Briar White—4th Mth
Bridge Player—1st Del
Bright Omen—7th Del
Broad Cross—7th Det
Brother Ghost—6th Nar
Brown Dalton—2d Aqu
Bull Miss—4th Mth
Burma Girl—2d A.P
Burgoo Play—4th Det
Busy Evening—8th Mth
Busy Flow—3d A.P
Busy Fox—5th Det
Busy Indian—2d Nar

C
Calm Bay—4th Det
Campaigner—5th Nar
Camper—8th Del
Candice Ann—1st Aqu
Captain Carver—1st A.P
Caroga—4th Nar
Casaba—2d Del
Cee Vee—7th Del
Cellini—6th Nar
Central City—1st Mth
Challaguerre—2d Del
Challcote—7th A.P
Charm Prince—9th Nar
Charming Way—3d Mth
Chee Oaks—1st Aqu
Cheerfulness—2d Nar
Chief John O.—4th Det
Chief Osceola—8th A.P
Classy Chance—6th Nar
Clay Pigeon—1st Det
Cleaned—8th Det
Clipper Ship—4th Del
Cloudy—2d Nar
Coat-of-Blue—4th Nar
Cockfield—4th Aqu
Codac—1st Mth
Countess Lea—2d Nar
Concert Piece—3d Nar
Converse—4th Del
Copper Plate—8th Aqu
Coralies Girl—2d A.P
Cormorant—3d Mth
Cornwall—3d Del
Crackice—4th Nar
Cross End—4th Det
Crossbow Girl—1st A.P
Crosslock—8th Aqu
Curruhuinca—9th Nar

D
Dalal—6th Aqu
Dannas Pensive—8th Nar
Dark Peer—2d Nar
Dash For Cash—3d Nar
Daydreamer—4th Nar
Dearies Round—6th Mth
Debby J.—3d Det
Deficit—3d Del
Dehra Dun—2d Del
Demi-Heure—8th Aqu
Devils Verse—3d Mth
Devilish Bobby—2d Det
Discreet—7th Aqu
Dispatcher—1st Del
Dixie Prince—2d Det
Do-Do—5th Nar
Doit Easy—3d Nar
Don Pascal—9th Nar
Dorothys Miss—3d Del
Dottie Mc C—8th Aqu
Double O.—3d Det
Down Yonder—3d Mth
Duke Aumar—7th Nar
Dynamite B—1st Del

E
Eagle Speed—8th Del
Easter Morn—4th Mth
Easy Spell—1st Nar
Edward T.—5th Nar
El Pair Me—4th A.P
Emergency Free—2d Del
Energetic—7th A.P
Erin Go Bragh—4th Aqu
Escarp—3d Aqu
Estuary—1st Mth
Eternal Dancer—8th Del
Eternal Goin—2d Det
Etowah—2d A.P
Europa—5th Mth
Evelyn L.—7th Det
Ever Bright—6th Det
Extra—3d Aqu

F
Face—2d Mth
Fair Appraisal—7th A.P
Fair Self—2d Aqu
Fairy Sea—4th Del
Famous Corner—8th A.P
Fan Out—8th Aqu
Fanborough—2d Aqu
Farrells Folly—2d Det
Fastnet Rock—1st Del
Faygray—2d Nar
Ferro Fox—5th Nar
Fetch-It—3d Del
Feud—5th Del
Fiddlers Fancy—2d Del
Fighting Mind—9th A.P
Finder Keeper—8th Nar
Fine Alibi—5th Aqu
First Moon—2d Nar
Flashy Kay—7th Det
Flaunt—6th Mth
Fleet Count—5th Aqu
Fleet Factor—7th A.P
Flimsy—2d Del
Flo D.—1st A.P
Floco—3d Del
Flying Raid—3d Det
Flynet—6th Aqu
Fonda—3d Aqu
Forbidden C—3d Aqu
Forever Agnes—2d Det
Fraternal—8th Mth
Freckle Face—8th Aqu
French Room—2d A.P
Fresh Tonic—1st Aqu
Fricasse—1st Del
Furthermore—3d Aqu
Fuse Box—4th A.P

G
Gallant G. I.—8th Det
Galloping Gus—2d Aqu
Game Bid—4th Del
Game Flower—7th Del
Gambler—4th Mth
Gatlight—8th A.P
Gavilan—3d Nar
Gay Henrietta—1st Det
Gentle People—1st Del
Gertrude C.—8th Aqu
Ghost Raider—1st Mth
Gift Package—3d Nar
Ginny Gal—3d Del
Girder—9th Nar
Glance—5th A.P
Gloria Jean—2d Det
Glory's Chance—8th Det
Golden Clover—9th Nar
Golden Earring—3d Del
Golden Gesture—1st Det
Gottadance—2d Del
Goyonder—6th Nar
Gracile—9th A.P
Grain Market—1st Det
Grand Juror—8th A.P
Granny D.—3d Det
Gray Belle—4th Del
Gray Reigh—1st A.P
Grayantine—1st Aqu
Grey Pepper—1st A.P
Grumpito—7th Aqu
Gun Point—5th Aqu
Gypsy Blood—4th Del

H
Hab—2d Del
Hackensack—8th Nar
Hair Stylist—9th Nar
Halcyon Cross—1st Det
Handsome Teddy—7th Nar
Hark-O-Mint—9th A.P
Hasty Sun—1st Det
Hatter War—2d Nar
Hawthorn—8th Mth
Hearth Mouse—8th Del
Heavenly Hash—2d Aqu
Hedgebill—6th A.P
Heres' Ed—1st Det
Hi-Cuff—2d Mth
High Hopes—2d A.P
High Rating—2d A.P
Hoopster—9th A.P
Hueso—4th Aqu
Hyp Home—2d Aqu

I
If Coming—3d Nar
Imalright—1st Mth
Imperial Mandy—4th A.P
Incrimination—4th Aqu
Injector—9th A.P
Irish Monkey—3d Aqu
Irish Prince—1st Nar
Irony—5th Del
Iroquois Maid—6th A.P
Irvington—2d Aqu
Ish-Kabble—8th Aqu
Isle Sea—8th A.P
Isoluc—1st Nar

J
Jack Carroll—4th Nar
Jahi—2d Nar
Jean the Joker—3d Det
Jeep Supply—1st Nar
Jeepmond—3d Mth
Jimmy's Doll—4th A.P
Jingler—4th Aqu
Joe's Laddie—1st Nar
Joie DeVivre—1st Nar
Joiner—4th Mth
Jomac—4th Det
Joy K.—1st Aqu

K
Kalluki—3d Det
Kaster—6th Mth
Kaye's Goods—1st A.P
Kay's Joy—2d Det
Keep Busy—7th Del
Kelly A'Way—4th Nar
Kelora—7th Mth
Kensington Lad—7th Del
Kibbitz—3d Det
Kilroy—8th Del
King Chico—4th Mth
King Midas—8th Mth
King Wilson—7th Det
Kings Lane—3d Del
Kingdiment—8th Aqu
Kitty S.—2d Nar
Knot Hole—6th Aqu

L
La Fortuna—5th Mth
Lady Alexandra—8th Nar
Lady Alicia—3d Mth
Lady Herod—1st Mth
Lady Jacsun—3d Nar
Lady Locks—3d Det
Le Faune—3d Aqu
Leadership—3d Nar
Lefty Clarke—2d Del
Liberty Andy—3d Nar
Liberty Rab—7th Nar
Light Step—4th Aqu
Like Stone—3d Del
Lillian Clarke—3d Del
Lily M.—5th Del
Line Drive—2d A.P
Little Greg—6th Mth
Little Xs—3d Det
Lively Gal—5th Del
Living Image—2d Del
Locked In—2d Del
Lochwin—1st Del
Lois Cheer—7th Mth
Lonoke Flash—6th Det
Lord Grail—9th Nar
Lot Won—2d Nar
Lotoftown—3d Nar
Lou's Capers—3d A.P
Lou's Girl—2d A.P
Love Town—8th Aqu
L'Trampe—1st Del
Luck Stone—1st Mth
Lucky Micky—3d Det
Lutz Girl—4th A.P

M
M Cork—7th Mth
Magdalene—2d A.P
Main Dish—4th Aqu
Maja de Goya—1st Aqu
Mandy's First—2d A.P
March Brown—1st Aqu
Marcion—5th Nar
Marie Eileen—5th A.P
Mary Like—1st Det
Master Showman—8th Mth
Marwood—2d A.P
Mate's Boy—8th Del
Melancholia—2d Mth
Mello Jack—1st A.P
Merry Sweeper—7th Det
Mesabi—7th Mth
Midiopolis—7th Del
Mighty Fox—1st Det
Mighty Son—2d Aqu
Mirosie—1st Det
Mirthmaker—4th Mth
Miss Broadway—5th Mth
Miss Dow—8th Mth
Miss Nimble—5th Mth
Miss Pidgeon—3d Del
Miss Place—4th Det
Mississippi—9th A.P
Mlle Ell—2d Nar
Modest Pete—4th Aqu
Mon Torch—8th Nar
Monte Limar—8th Aqu
Moon Boy—3d Del
Mr. Justice—2d Det
Mr. Skip—1st Del
Mrs. Mac—1st Aqu
Much Pleasure—8th Det
My Dream Marie—4th Nar

N
Nags Head—2d Det
Natural Gas—2d Del
Neddie's Doll—8th Del
Never Better—8th Del
Never in Doubt—1st Det
Newspaper—1st Nar
Newton High—1st Aqu
Next Best—2d Mth
Night-Phara—6th A.P
Nina Rose—8th Del
No Reward—3d A.P
Nobility—5th A.P
Noble Idea—8th Det
Nona Belle—5th Del

O
Odds Advance—5th Det
Oddspring—1st Nar
Oil Derrick—5th Aqu
Old Bob—1st Del
Ollies Chance—1st Mth
Omar Boy—1st Nar
On the Wire—9th A.P
Ona Pennant—2d Det
Onward March—8th Det
Ornament—6th Aqu
Our Jan—9th A.P
Our World—5th Del
Our Yonkela—3d Del
Outskirts—4th A.P

P
Palanquin—3d Del
Pan Chance—2d Del
Parklea—2d A.P
Pashpie—4th Del
Passing Glance—1st Aqu
Patio Patter—2d A.P
Peaceful Oaks—1st Aqu
Pepper Lou—1st Nar
Perfidy—4th Det
Pete's Best—3d A.P
Petite Lassie—3d Mth
Phantom Heels—4th Det
Pharo's Brother—4th A.P
Pisgah Road—4th Mth
Podoloff—4th Mth
Point Up—7th Det
Poly Style—9th A.P
Pomalee—2d Mth
Prejoli—6th Aqu
Prince Tip—3d Mth
Princess Hope—3d Nar
Princess Rose—2d Aqu
Prissy Boy—4th Det
Prohibit—9th Nar
Props—2d Aqu
Pry Pat—5th A.P
Putney—5th Aqu

Q
Queen's Taste—8th Nar
Questagain—7th Nar
Que-Le-Hace—1st A.P
Question Five—1st Del
Questor—3d Nar
Quick Imperial—3d Mth
Quick Tulip—5th Det

R
Race Tandem—3d Del
Raffy—4th Aqu
Rarelea—6th Mth
Ravioli—5th Aqu
Record Player—3d Nar
Red Hoops—4th Nar
Red Romeo—6th Det
Remlap—5th Det
Resistance—5th Aqu
Revenger—8th Mth
Richard A.—3d Aqu
Richavoo—8th Det
Robin Red—3d Det
Roedna—8th Aqu
Roffie—9th Nar
Roll Your Own—8th Del
Romantype—8th Del
Rosaleen—4th Del
Rose Beam—7th Aqu
Rose Fern—6th Del
Rose King—2d Nar
Roseino O.—2d Mth
Rosily—3d A.P
Rosy Greek—9th A.P
Royal Marvel—7th Nar
Royal Queen—4th A.P
Royce—7th Det
Rumpast—1st Mth
Runyon Fund—1st Nar

S
Saddle Tramp—6th Mth
Sand Fly—4th A.P
Scientist—6th Nar
Sea Bed—1st Mth
See My Way—1st Del
Sedgegood—3d Det
Seguro—5th Det
Semper Eadem—3d Aqu
Seton Hall—2d Mth
Shadows Start—7th Nar
Shag Tails—6th Det
Shamrock—5th Aqu
Shane—6th A.P
Shell Diver—6th Nar
Sheriff Grosch—5th A.P
Sherriff Hill—1st Det
Should Go—5th Mth
Show Off—3d Del
Shy Bim—6th Del
Sickle Baby—1st Det
Sickle's Sound—4th Aqu
Silver K—9th A.P
Silver Skipper—1st Nar
Simms—7th Nar
Singleton—1st Mth
Sir Cross—8th Del
Sir Fay—5th Det
Sir Lionel—1st Mth
Sir Walter R.—7th Det
Sister Louise—2d Aqu
Slamaranth—4th Det
Slammuring—8th Det
So Fair—3d A.P
Some Case—1st Mth
Song of Italy—1st Mth
Sound Spanking—2d Del
Soundings—3d Del
Spizerinktom—3d Det
Spring Grove—1st Del
Springdale—3d Aqu
Springtale—7th Aqu
Stag—4th Mth
Stage Lover—1st Aqu
Stagger Home—4th Det
Star Child—2d Mth
Star Pigeon—8th Det
Stellar Norma—2d Det
Stephens Girl—2d A.P
Sterling Maid—5th Mth
Stoner Creek—7th A.P
Stop Well—1stNar
Straight Run—2d Del
Structure—3d Nar
Stubborn—3d Det
Study Hour—8th Aqu
Sudura—1st A.P
Suggested—6th Det
Sultanpepper—8th Det
Sun Bim—2d A.P
Sunnybrook Sue—2d Det
Super-Salesman—8th Mth
Susan Dear—6th Aqu
Swampland—5th Aqu
Sweet Sigrid—2d Nar
Sweet Vincent—2d Nar
Swiggle—3d Aqu
Swordet—8th Aqu
Symphonette—2d Del

T
Tacitus—5th Del
Take One—2d A.P
Tampero—3d Del
Taunting—1st Aqu
Teds Jeep—4th Aqu
Temm—7th Del
Tempavo—4th Del
Texas Reward—2d Aqu
The Preem—5th Aqu
The Slip—2d Del
The Voice—8th Mth
The Wench—6th Aqu
Theologian—8th Aqu
Thermilles—8th Nar
Thirty Love—7th Aqu
Tile Man—5th Det
Time Roll—3d Nar
Timein—7th Mth
Tintina—4th Det
Tony Jay—8th Nar
Top Bet—6th Mth
Top Pilot—7th Mth
Top Valley—3d Det
Tourelay—3d Aqu
Tribal Fire—1st Del
Tribute—5th Mth
Trick Flier—5th Nar
Trickery—4th Del
Triograph—4th A.P
Tripping—2d Det
True Dream—7th Del
Trump Card—1st Mth
Trumpet King—7th Mth
Tulkinghorn—4th Det
Tumbler—2d Aqu
Tuned Up—1st Nar
Tulle—2d A.P
Turnesa—2d Mth

U
Ugoby—5th A.P
Unbridled—7th A.P
Upsurge—2d Mth

V
Venturer—8th Aqu
Very Special—2d Del
Vicki Diana—1st A.P
Violence—8th Del
Vi's Pride—4th Det
Volt—4th A.P
Vulpine—2d Det

W
War Colleen—1st Del
War San—4th Mth
Warmed Over—4th A.P
Warmoud—3d Del
Waste Oil—2d Mth
Watch Dog—5th Aqu
Weep No More—4th A.P
Wentworth—5th Nar
West Milton—4th Mth
What—2d Aqu
Whitleather—6th A.P
Wise Idea—6th Mth
Wisetta—2d Mth
With Luck—1st Del
Woodford Sir—4th Mth

Y
Yoicks—7th Det
Yutu—8th A.P

Z
Zeeland—6th Del

Arlington Notebook

By J. J. MURPHY

Continued from Page Three

and Arlington Lassie Stakes . . . DeVerne Emery has resigned as trainer of the Emerald Hill Stable's horses effective July 1. He will then journey to New York or New Jersey with two horses for the Jerry McCarthy Stable and two for Leonard L. Emery.

Otto H. Pohlman is visiting from his home in East St. Louis, Ill. He has some racing stock here in charge of George Nugent . . . Trainer Charlie Sanborn has sent Nightmarish, Covey, and Parting Day to the farm at Manchester, Ky. . . . A. P. Weller has purchased Miss Black from William Hal Bishop and will personally conduct the training of the mare . . . Chris Wood, Jr. and Carter Brown served as honorary stewards for the running of Friday's hurdle race . . . Andrew Crevolin, from California, lunching with Marge Lindheimer and Bob Henderson . . . Owner-trainer J. D. Francisco has shipped Desert Ruler to Fairmount Park . . . Charlie Sanborn has purchased the contract on apprentice Dudley Vanderboore from Jess Byrd . . Another apprentice rider showed to good advantage when Gale Hatcher rode two winners yesterday. Hatcher is 20 years old and a native of Iuka, Ill.

Cinda, winner of the Betsy Ross Stakes at Garden State and a division of the Regret Handicap at Monmouth, is expected to arrive Monday to prepare for her engagement in the Arlington Matron . . . Trainer Bob Mattingly has shipped Uncle Emory and Mary B. T. to Detroit . . . The five-year-old Futuramatic, owned by Mrs. Emil Denemark, has been sent to the farm at Hinsdale, Ill. . . . Trainer A. E. Mettz has sent Mals Boy, John Bauer, and Bockalay, the property of Mr. and Mrs. G. B. Holman, to Fairmount Park where they will be trained by John D. Mikel . . Jockey Jimmy Stout, rider of Spartan Valor, will return to Delaware Park Sunday . . . Warless, a two-year-old gelding recently purchased from Calumet Farm by Mrs. O. S. Deming, of Cynthianna, Ky., was an arrival from Lexington and will be trained by J. P. Keezek.

Ike Bassett is distributing an interesting little booklet on the requirements necessary to become a member and hold membership in the Jockeys' Guild . . . Wise Hoop and Princess Dare, of the John Gibson Farm Stable, checked in from Detroit in charge of Pete Francis . . . Bennett Creech has shipped Grey Mike, Sassy Suzanne, Tricky Maude, Leapolino, and Balitown to Fairmount Park . . . Horse owner, Ben Endovina, who conducts a produce business, has a painting of a horse and jockey on the side of his trucks instead of a replica of an artichoke or a cabbage . . . The publicity department is in receipt of a poem from my old contributor, Dashing Dick, that concerns jockey Arcaro and was written in 1942. Space does not permit its reproduction here.

Battlefield Gets Top Impost Of 126 for Sussex Handicap

DELAWARE PARK, Stanton, Del., June 28.—Weights for the $25,000 added Sussex Handicap, to be run Friday, July 4, for three-year-olds and upward, one mile and a quarter, follow:

Horse	Wt.	Horse.	Wt
Battlefield	126	Golden Gloves	107
County Delight	125	Sonic	107
Crocodile	123	Count Turf	106
Greek Ship	119	First Glance	106
Arise	119	Going Away	106
One Hitter	118	Chains	105
Crafty Admiral	117	Mully S.	105
Big Dipper II.	116	Blue Hills	105
Mameluke	116	Loridale	105
Yildiz	115	All's Fair	105
Pilaster	114	Little Imp	104
Alerted	114	Coveted	103
Ruhe	114	Knowitall	103
Royal Vale	113	Luckey Pete	103
Post Card	113	Brown Rambler	103
Auditing	112	Lot O Luck	103
Lone Eagle	112	Donor	102
Three Rings	111	Air Attack	99
Out Point	111	Royal Mocassin	98
Sun Bahram	110	Gold Gin	98
Hull Down	109	Carolina Queen	97
Saxony	109	Cer Vantes	96
War Poppy	108	Prado	96
Halter	108	Put Out	96
Why Not Now	108	Murray D.	96
Eolus	108	Flaming Prince	95
Renew	107	Secant	95
Mandigo	107		

Declared: Spartan Valor, Bed o' Roses and Next Move.

SUFFOLK DOWNS

Continued from Page Seven

FIFTH RACE
62253
June 28-52—Suf

6 FURLONGS (out of chute). (Appealing, July 26, 1937—1:09⅗—4—117.) Purse $3,000. 4-year-olds and upward. Claiming. 4-year-olds, 120 lbs.; older, 122 lbs. Non-winners since May 15 of three races allowed 3 lbs.; two races, 5 lbs.; one race, 8 lbs.; one race since April 19, 10 lbs. Claiming price, $3,500; if for less, 2 lbs. allowed for each $250 to $3,000.

Net value to winner $1,800; second, $675; third, $350; fourth, $175. Mutuel Pool, $160,979.

Index	Horses	Eq't	A	Wt	PP	St	¼	½	Str	Fin	Jockeys	Cl'g Pr.	Owners	Odds to $1
60389^{2}	SPUDDER	wb	4	110	8	3	1^{3}	1½	1½	1½	D Madden	3500	D Robertson	4.70
61375^{3}	TIGER MATT	wb	4	115	9	4	2^{nk}	2½	2^{2}	2^{1}	H Keene	3500	Melpet Stable	5.60
(61062)	MAD AGAIN	wb	4	105	10	5	6^{1}	5^{1}	3½	3^{h}	A DeSpi'to*	3500	Mrs Haughton, Mrs Brown	1.60
(61518)	GABY H.	wb	4	115	5	7	9^{1}	8^{1}	6^{1}	$4^{1\frac{1}{2}}$	J Contreras	3250	A E Christopher	11.70
61375	MISS M. T.	wb	4	106	3	9	8^{2}	7^{2}	7^{1}	5½	J H Smith‡	3500	L H Gazoorian	6.40
61201	HIGH HEAD	wb	4	110	4	8	7½	$6^{1\frac{1}{2}}$	4^{nk}	6½	F Kenney	3500	J Lebold	24.50
61067	SEABRIGHT	wb	4	110	2	11	11	10^{3}	9^{3}	7^{1}	R Gonzalez	3500	Mrs A Finlayson	49.10
60389	STEP'S GIRL	w	4	106	7	1	4½	3^{nk}	8^{1}	8½	A F M'tinez	3500	M Katz	63.70
(61641)	LEFTY JIM	wb	5	113	1	6	3½	4^{1}	5^{1}	9^{3}	K Godkin*	3000	Mrs I Gushen	9.80
58666	ARGYLE	wb	4	108	6	10	10^{1}	11	10^{1}	10^{1}	R B'g'm'nke	3250	Starr Ranch	36.40
61376	ETERNAL GREAT	wb	6	107	11	2	5^{nk}	9^{1}	11	11	M Wilder	3500	P K Christopher	28.60

Time, :22⅗, :46⅕, 1:11⅗. Track fast.

Mutuel Prices

	$2 Mutuels Paid			Odds to $1		
SPUDDER	11.40	5.00	3.00	4.70	1.50	.50
TIGER MATT		5.40	3.20		1.70	.60
MAD AGAIN			2.80			.40

Winner—Br. g, by Hash—Mina J., by Teddy Weed, trained by D. Robertson; bred by T. C. Melrose.

WENT TO POST—4:01. OFF AT 4:01½ EASTERN DAYLIGHT TIME.

Start good from stall gate. Won driving; second and third the same. SPUDDER drew into a comfortable lead before a quarter mile, shortened stride entering the stretch, but held on gamely under stout pressure. TIGER MATT, in closest attendance of the pace throughout, hung after a mild challenge, but was best of the others. MAD AGAIN, forwardly placed on the outside, lacked a late rally. GABY H., unable to keep up in the early stages, closed stoutly between horses. MISS M. T. finished with a late rush on the extreme outside. HIGH HEAD closed with good energy along the inside. SEABRIGHT caught tiring horses. STEP'S GIRL weakened. LEFTY JIM faltered after failing to get to the leaders in the early stages. ARGYLE was outrun. ETERNAL GREAT flashed brief speed.

Overweight—Miss M. T., 3 pounds; Step's Girl, 1.

Lefty Jim claimed by Mrs. F. Timberlake. High Head claimed by I. J. White. Argyle claimed by Kadra & Kalil.

SIXTH RACE
62254
June 28-52—Suf

1 1-16 MILES. (Kenyon C., June 3, 1938—1:43⅕—4—108.) Farewell Purse. Purse $5,000. 4-year-olds and upward. Allowances. 4-year-olds, 120 lbs.; older, 122 lbs. Non-winners of $5,000 in 1952 allowed 3 lbs.; two races of $3,500 each since August 15, 5 lbs.; $3,500 in 1952, 8 lbs.; $2,000 since March 15, 10 lbs.; one race of any value in 1952, 12 lbs. (Claiming races not considered.)

Net value to winner $3,125; second, $1,000; third, $525; fourth, $350. Mutuel Pool, $150,713.

Index	Horses	Eq't	A	Wt	PP	St	¼	½	¾	Str	Fin	Jockeys	Owners	Odds to $1
(60562)	LARRY ELLIS	wb	4	112	1	6	6	6	6	5½	1^{h}	H Keene	Mrs J M Lingle	1.70
60124	ABSTRACT	wb	6	109	3	2	2^{1}	2^{1}	2½	1^{nk}	2½	A DeSpi'to*	Cobbles Stable	1.80
(61380)	WHIRLING BAT	wb	4	117	4	1	$4^{1\frac{1}{2}}$	4^{3}	5^{3}	6	3^{nk}	C Roberts	T G May	2.50
61065^{2}	PROMPTNESSS	wb	5	114	6	5	3^{nk}	1^{nk}	1^{1}	2½	4^{2}	D Madden	R E Dutcher	14.60
60562	BLENTIGO	wb	4	108	2	4	1^{nk}	3½	3^{2}	3½	5^{n}	J Davern	R Lowe	22.20
61380	AMPHIBLEN	w	4	115	5	3	5^{2}	5^{3}	4½	4½	6	R Gonzalez	Mrs E Bruno	23.30

Time, :24⅗, :48, 1:12⅗, 1:38, 1:44⅕. Track fast.

Mutuel Prices

	$2 Mutuels Paid			Odds to $1		
LARRY ELLIS	5.40	2.60	2.20	1.70	.30	.10
ABSTRACT		2.60	2.20		.30	.10
WHIRLING BAT			2.20			.10

Winner—Ch. g, by Easy Mon—War Cloth, by Man o' War, trained by J. M. Lingle; bred by D. M. Davis.

WENT TO POST—4:33. OFF AT 4:34 EASTERN DAYLIGHT TIME.

Start good from stall gate. Won driving; second and third the same. LARRY ELLIS, taken back off the pace and steadied to the final quarter mile, was sent to the outside under strong pressure and responded willingly to outfinish ABSTRACT. The latter raced with the pace while saving ground along the inside, got the lead inside the final furlong and just missed. WHIRLING BAT, never far off the pace, was forced to ease back on the final turn, then closed with a late rush on the inside. PROMPTNESS assumed command down the backstretch, held on stubbornly, but was not good enough. BLENTIGO flattened out after seven furlongs. AMPHIBLEN had no mishap.

SEVENTH RACE
62255
June 28-52—Suf

5 1-2 FURLONGS. (Cocopet, July 17, 1943—1:04⅗—2—113.) Eighteenth running THE MAYFLOWER STAKES. $5,000 added. 2-year-olds. Scale weights. Weight, 122 lbs. Non-winners of $10,000, or $5,000 twice, allowed 3 lbs.; $5,000, or $2,500 twice, 6 lbs.; $2,000 or three races other than claiming, 9 lbs.; two races other than claiming, 12 lbs.; maidens, 15 lbs.

Gross value, $5,460. Net value to winner $3,675; second, $1,000; third, $500; fourth, $250. Mutuel Pool, $142,949.

Index	Horses	Eq't	A	Wt	PP	St	¼	½	Str	Fin	Jockeys	Owners	Odds to $1
59003^{2}	I'M MARIE	wb		110	1	5	3½	3^{2}	1½	$1^{2\frac{1}{2}}$	M Wilder	Jay-Bob Stable	2.30
59003^{3}	MR. SONGBIRD	wb		113	3	4	$2^{1\frac{1}{2}}$	2½	2^{2}	2^{h}	D Madden	W L Huntley	2.40
(59481)	TEA PATCH	wb		116	4	8	7^{3}	5½	3^{1}	3^{n}	A DeSpirito	H Forrest	6.20
(56581)	MISS JOANNE	w		110	5	1	4^{nk}	6^{3}	4^{4}	4^{4}	L Valdes	J M Grieve	a-2.50
60932	HASKELL	wb		107	8	2	8	8	5^{2}	5^{6}	E Jenkins	Reynolds Bros	b-8.80
59003	CHERYL ANN	w		107	6	6	5½	4½	6^{2}	6^{3}	R Gonzalez	L A R Pieri	a-2.50
58526	OLD RELIABLE	wb		110	2	7	6½	7^{2}	7½	7^{5}	R B'g'm'nke	Mrs A DeStasio	32.30
(54028)	TEXAS MELODY	w		113	7	3	1^{3}	1^{1}	8	8	W Turnbull	Reynolds Bros	b-8.80

a-Coupled, Miss Joanne and Cheryl Ann; b-Haskell and Texas Melody.

Time, :22⅖, :46⅖, :59⅕, 1:06⅖. Track fast.

Mutuel Prices

	$2 Mutuels Paid			Odds to $1		
I'M MARIE	6.60	3.40	2.80	2.30	.70	.40
MR. SONGBIRD		3.40	2.40		.70	.20
TEA PATCH			3.00			.50

Winner—Br. f, by Balladier—Beatit, by Haste, trained by J. Loftus; bred by J. A. Goodwin.

WENT TO POST—5:06. OFF AT 5:08 EASTERN DAYLIGHT TIME.

Start good from stall gate. Won easily; second and third driving. I'M MARIE worked her way up on the inside to near the leaders after three furlongs, assumed command when roused, drew out and was not pressed in the final sixteenth. MR. SONGBIRD broke alertly, was kept in closest attendance of the leader down the backstretch, rallied to challenge for command, then held on gamely. TEA PATCH off slowly, worked his way up on the outside and was going stoutly at the end. MISS JOANNE broke alertly, was unable to stay with the leader, began moving on the outside and was forced to take up midway on the turn when shut off by CHERYL ANN. HASKELL saved ground to better late position. CHERYL ANN was unable to threaten. OLD RELIABLE, in between horses down the backstretch, failed to rally when clear. TEXAS MELODY opened a comfortable lead at once, shortened stride before a half mile and was not persevered when beaten.

Scratched—59003 Nalaca, 113; (61904) Stevie Boy, 110.

Overweight—Miss Joanne, 3 pounds.

EIGHTH RACE
62256
June 28-52—Suf

ABOUT 1 1-16 MILES (turf course). (Hy Ginnis, June 25, 1952—1:48⅗—5—113.) Purse $2,000. 4-year-olds and upward. Claiming. 4-year-olds, 118 lbs.; older, 120 lbs. Non-winners of three races since May 15 allowed 3 lbs.; two races, 5 lbs.; one race, 8 lbs. Claiming price, $2,000.

Net value to winner $1,250; second, $400; third, $225; fourth, $125. Mutuel Pool, $159,808.

Index	Horses	Eq't	A	Wt	PP	St	¼	½	¾	Str	Fin	Jockeys	Cl'g Pr.	Owners	Odds to $1
61774^{3}	OCEAN PLAY	wb	8	112	7	4	2^{2}	1^{nk}	2^{3}	2^{2}	1^{n}	D Madden	2000	L Whiting	3.70
61909^{3}	ALAS	wb	4	110	3	7	6½	5½	3^{2}	3^{4}	$2^{2\frac{1}{2}}$	H Keene	2000	O J Ciresa Jr	2.80
(61774)	HY GINNIS	wsb	5	117	2	1	1½	$2^{1\frac{1}{2}}$	1^{nk}	1^{1}	3^{7}	J Contreras	2000	L Donofrio	1.80
60933^{4}	PEGASUS II.	wb	7	114	5	3	4^{nk}	4^{nk}	5^{1}	4^{1}	$4^{2\frac{1}{2}}$	A Florio	2000	Mrs A Gorga	10.40
61519	SALERNO	wb	9	112	6	6	$5^{1\frac{1}{2}}$	6^{2}	6^{2}	5½	5^{1}	L Valdes	2000	Myharriet Stable	6.90
61774	THE DRONE	w	7	113	4	5	7^{5}	7^{4}	7^{4}	6^{3}	$6^{1\frac{1}{2}}$	W Turnbull	2000	Mrs C Locklear	46.30
61381^{3}	WAR RIPPLE	w	9	112	8	8	8	8	8	8	7^{6}	G Pederson	2000	F M Poncelet	13.50
61774	ESBIRRO	wb	7	107	1	2	3^{4}	3^{3}	4½	7½	8	K Godkin*	2000	Cherry-Oca Stable	63.30

Time, 1:48⅗ (equals track record). Track fast.

Mutuel Prices

	$2 Mutuels Paid			Odds to $1		
OCEAN PLAY	9.40	3.80	2.40	3.70	.90	.20
ALAS		3.60	2.60		.80	.30
HY GINNIS			2.40			.20

Winner—Ch. g, by Display—Pious, by Dominion (France), trained by L. Whiting; bred by Mereworth Farm.

WENT TO POST—5:41. OFF AT 5:42 EASTERN DAYLIGHT TIME.

Start good from stall gate. Won driving; second and third the same. OCEAN PLAY showed good speed alternating in setting the pace, took off slightly nearing the final turn, then closed stoutly to regain the lead and survived a late duel with ALAS. The latter worked her way up on the outside to enter contention on the final turn, closing with good energy, but bearing in badly, hampering the efforts of her rider. HY GINNIS broke quickly, was placed under steadying restraint and, skirting the inner brush, drew clear when roused on the final turn, but was not good enough. PEGASUS II. showed a good effort. SALERNO went evenly. THE DRONE had no mishap. WAR RIPPLE was outrun. ESBIRRO quit.

Overweight—Pegasus II., 2 pounds; The Drone, 1.

NINTH RACE
62257
June 28-52—Suf

1 MILE AND 70 YARDS. (Accolade, July 3, 1936—1:41⅕—6—120.) Purse $3,000. 4-year-olds and upward. Allowances. Starters for a claiming price of $3,000 or less since October 1. 4-year-olds, 112 lbs.; older, 114 lbs. Winners since April 19, 2 lbs. extra for each race won.

Net value to winner $1,800; second, $675; third, $350; fourth, $175. Mutuel Pool, $142,048.

Index	Horses	Eq't	A	Wt	PP	St	¼	½	¾	Str	Fin	Jockeys	Owners	Odds to $1
(61065)	EAST'N FLYWAY	wb	5	115	7	2	$1^{1\frac{1}{2}}$	10	1^{5}	1^{4}	1^{4}	A DeSpi'to*	W T Leatherbury	.60
(61646)	DAWN O' PEACE	wb	6	110	5	3	2^{2}	2½	2^{1}	2^{2}	2^{2}	K Godkin*	Mrs Haughton, Mrs Brown	5.00
(59482)	SUFFAZON	wb	6	116	6	5	$5^{1\frac{1}{2}}$	5^{3}	3^{2}	3^{1}	$3^{1\frac{1}{2}}$	F Kenney	Destiny Bay Stable	12.60
61062	TRIPLE F.	wb	5	114	2	6	6^{1}	6^{2}	5½	4^{2}	4^{2}	H Keene	D Robertson	5.30
57231	VENTURESOME	wb	4	112	1	4	3^{1}	4^{4}	6^{5}	5½	5^{nk}	R B'g'm'nke	Starr Ranch	32.30
61775^{3}	BUBS C.	w	4	114	3	1	4^{4}	3^{nk}	4½	6^{6}	6^{6}	D Madden	L L Nadeau	15.10
61906^{4}	FR'NDLY SANDS	wb	6	109	4	7	7	7	7	7	7	J Boucher	Mrs K Knott	33.20

Time, :23⅕, :47⅕, 1:12⅖, 1:38⅕, 1:43. Track fast.

Mutuel Prices

	$2 Mutuels Paid			Odds to $1		
EASTERN FLYWAY	3.20	2.40	2.20	.60	.20	.10
DAWN O' PEACE		3.00	2.40		.50	.20
SUFFAZON			3.00			.50

Winner—B. h, by Roman—Miss Porter, by The Porter, trained by W. O. Siegert; bred by J. W. Denis.

WENT TO POST—6:14. OFF AT 6:14½ EASTERN DAYLIGHT TIME.

Start good from stall gate. Won easily; second and third driving. EASTERN FLYWAY assumed command at once, opened a comfortable lead, maintained his advantage throughout and broke down after the finish. DAWN O' PEACE, in closest attendance of the pace, held on well enough to best the others. SUFFAZON rallied after six furlongs but was unable to menace. TRIPLE F. caught tiring horses. VENTURESOME saved ground to no avail. BUBS C. was unable to keep up. FRIENDLY SANDS was outdistanced.

Scratched—(61376) Wentworth, 116.

Attendance, 21,855; Total Mutuel Pool, $1,305,752.

	CURRENT MEETING 1952, 60 Days	CORRESPONDING MEETING 1951, 60 Days
Total Attendance	818,417	735,474
Daily Average Attendance	13,640	12,258
Total Mutuel Pool	$54,079,767	$48,149,030
Daily Average Mutuel Pool	$901,329	$802,484

DELAWARE PARK

Continued from Page Seven

FIFTH RACE
62119
June 28-52—Del

1 1-8 MILES. (Camargo, July 5, 1948—1:49—4—121.) Fifteenth running LEONARD RICHARDS STAKES. $27,500 added. 3-year-olds. Allowances. Weight, 122 lbs. Winners of $25,000 in 1952, 4 lbs. extra. Non-winners of $15,000 twice allowed 3 lbs.; $6,500 twice or one race of $10,000, 6 lbs.; one race of $5,000, 8 lbs.; maidens, 12 lbs.

Gross value, $42,920. Net value to winner $32,035; second, $6,000; third, $3,000; fourth, $1,500. Mutuel Pool, $192,099.

Index	Horses	Eq't	A	Wt	PP	St	¼	½	¾	Str	Fin	Jockeys	Owners	Odds to $1
60446	JAMPOL	wb		119	4	4	$3^{1\frac{1}{2}}$	4^{3}	4^{2}	2^{h}	1^{h}	E Rodrig'ez	M Kahlbaum	8.00
(60839)	GOLDEN GLOVES	wb		119	7	6	$2^{1\frac{1}{2}}$	2^{h}	2^{1}	1^{h}	2½	N Wall	Belair Stud	3.10
(60446)	HIGH SCUD	wb		119	5	7	6^{3}	5½	5^{2}	$4^{1\frac{1}{2}}$	3^{2}	I Hanford	King Ranch	.75
(60993)	BRUSH BURN	w		114	3	3	4½	3^{1}	1^{h}	3^{h}	4^{3}	D Johnston	S C Mikell	12.35
(61484)	FRED R.	wb		114	1	1	1^{2}	1½	3½	5^{4}	5½	N Shuk	Savoy Stable	21.55
61272^{4}	STAR OF PERSIA	w		114	2	2	5^{3}	6^{4}	6^{2}	6^{3}	6^{6}	P McLean	Mrs E D Weir	21.25
61484^{2}	CHELLO	wb		114	6	5	7	7	7	7	7	A Kirkland	Foxcatcher Farm	30.15

Time, :22⅗, :46⅗, 1:11, 1:37⅘, 1:50⅗. Track fast.

Mutuel Prices

	$2 Mutuels Paid			Odds to $1		
JAMPOL	18.00	7.30	3.40	8.00	2.65	.70
GOLDEN GLOVES		4.10	2.60		1.05	.30
HIGH SCUD			2.40			.20

Winner—B. g, by Thumbs Up—Winkle II., by Windsor Lad, trained by M. Kahlbaum; bred by Mrs. M. duP. Scott.

WENT TO POST—4:09. OFF AT 4:09 EASTERN DAYLIGHT TIME.

Start good from stall gate. Won driving; second and third the same. JAMPOL, under steadying restraint while within striking distance of the leaders, moved from the outside while challenging and responded to strong urging to outfinish GOLDEN GLOVES. The lattter, always formidable, drove into a slight lead while being carried out a bit by BRUSH BURN entering the stretch, then held on tenaciously. HIGH SCUD broke a bit tardily and was forced to steady when CHELLO came over, improved his position gradually, moved through a narrow opening entering the stretch, challenged for the lead inside the furlong pole and hung. BRUSH BURN gained command when able to move between horses on the final turn, then gave way in the drive. FRED R. set the pace and weakened from his early efforts. STAR OF PERSIA lacked the necessary qualities. CHELLO broke to the inside and trailed.

SIXTH RACE
62120
June 28-52—Del

6 FURLONGS (out of chute). (Hannibal, June 14, 1952—1:09—3—124.) Cochise Purse. Purse $5,000. 3- and 4-year-olds. Allowances. Non-winners of a race other than maiden or claiming since May 15. 3-year-olds, 114 lbs.; 4-year-olds, 122 lbs. Non-winners of three races in 1952 allowed 3 lbs.; two races, 6 lbs.; maidens, 10 lbs.

Net value to winner $3,250; second, $1,000; third, $500; fourth, $250. Mutuel Pool, $164,672.

Index	Horses	Eq't	A	Wt	PP	St	¼	½	Str	Fin	Jockeys	Owners	Odds to $1
60647^{4}	TELENEWS	w	4	116	8	2	4^{h}	4^{3}	1^{h}	$1^{2\frac{1}{2}}$	R Nash	H P Metcalf	3.25
55564^{4}	MOROCCO PRINCE	w	4	116	4	4	3^{2}	3^{2}	2^{3}	2^{2}	A Kirkland	B B Williams	7.60
57783	KING CLOVER	wsb	4	116	9	5	6½	5^{h}	5^{1}	3^{nk}	D Johnston	C C Boshamer	8.30
60448^{2}	MISS TINKA	wb	4	114	1	1	1^{1}	1^{h}	3^{1}	$4^{2\frac{1}{2}}$	W Carroll	M Kahlbaum	4.20
59529	WAR PHAR	w	4	116	2	3	2^{3}	$2^{1\frac{1}{2}}$	4^{2}	5^{h}	N Shuk	Blue Stone Farm	4.25
58915	SONIC	w	4	116	3	7	$5^{1\frac{1}{2}}$	6^{4}	6^{4}	6^{2}	I Hanford	King Ranch	4.15
59529	ADMIR'L'S STAR	wb	4	116	6	6	7^{1}	7^{h}	$7^{1\frac{1}{2}}$	7^{2}	M Caf'rella	N S Scava	49.65
58886	BLUE DANUBE	wb	3	111	5	9	8^{1}	8^{1}	8^{3}	$8^{1\frac{1}{2}}$	B Mitchell	Mrs A B Eklof	29.40
59529	LUCKEY PETE	wb	4	116	7	8	9	9	9	9	P McLean†	H B Peatling	36.75

†Five pounds apprentice allowance waived.

Time, :22⅖, :45⅘, 1:11. Track fast.

Mutuel Prices

	$2 Mutuels Paid			Odds to $1		
TELENEWS	8.50	4.70	3.40	3.25	1.35	.70
MOROCCO PRINCE		8.00	5.30		3.00	1.65
KING CLOVER			6.60			2.30

Winner—Br. g, by Velocity—Star Copy, by Trace Call, trained by T. Rodrock; bred by H. P. Metcalf.

WENT TO POST—4:39. OFF AT 4:39½ EASTERN DAYLIGHT TIME.

Start good from stall gate. Won ridden out; second and third driving. TELENEWS, allowed to settle into best stride, saved ground to gain command in the early stretch and drew clear under mild urging. MOROCCO PRINCE, rated just off the leaders, moved through along the inside to gain a slight lead briefly, then was no match. KING CLOVER closed ground steadily. MISS TINKA outran WAR PHAR for the lead, then carried that one out entering the stretch and weakened. WAR PHAR flattened out badly. SONIC showed nothing.

Overweight—Blue Danube, 3 pounds.

SEVENTH RACE
62121
June 28-52—Del

1 1-16 MILES. (High Scud, June 14, 1952—1:42⅕—3—113.) Strabo Purse. Purse $5,000. 3-year-olds. Allowances. Non-winners of $1,650 twice other than maiden or claiming at one mile or over since November 29. Weight, 122 lbs. Non-winners of $3,250 allowed 3 lbs.; $2,275, 6 lbs.; $1,850, 9 lbs.; maidens, 12 lbs. (Claiming races not considered in estimating allowances.)

Net value to winner $3,250; second, $1,000; third, $500; fourth, $250. Mutuel Pool, $170,074.

Index	Horses	Eq't	A	Wt	PP	St	¼	½	¾	Str	Fin	Jockeys	Owners	Odds to $1
(61579)	SERGEANT MONK	wb		119	3	1	1^{2}	1^{4}	$1^{1\frac{1}{2}}$	1^{2}	$1^{3\frac{1}{2}}$	C McKee†	J W Fraser	2.65
(61272)	ROMAN ROCKET	wb		122	4	3	2^{2}	$2^{3\frac{1}{2}}$	2^{1}	2^{3}	2¾	R Nash	H B Metcalf	8.40
60993^{2}	GRAY CHALLENGE	w		111	6	5	5½	4½	3½	3½	3^{3}	M Basile	E D Axton	4.05
61272^{3}	SATE	wb		119	2	2	$3^{3\frac{1}{2}}$	3½	4^{2}	5^{2}	4^{n}	N Shuk	Mrs R H Heighe	6.70
(60743)	REFEREE	wb		119	1	6	6^{4}	5^{3}	5^{3}	4½	5^{h}	A Kirkland	Brandywine Stable	3.10
60993^{3}	ANDRE	wb		119	5	4	4^{1}	6^{3}	6^{6}	6^{8}	6^{12}	A J Fer'dez	Christiana Stable	7.60
61272	KHUMBABA	w		119	7	7	7	7	7	7	7	A Gray†	C T Chenery	19.50

†Five pounds apprentice allowance waived.

Time, :23⅕, :46⅘, 1:11⅘, 1:38⅖, 1:44⅖. Track fast.

Mutuel Prices

	$2 Mutuels Paid			Odds to $1		
SERGEANT MONK	7.30	5.60	3.50	2.65	1.80	.75
ROMAN ROCKET		7.70	4.00		2.85	1.00
GRAY CHALLENGE			3.30			.65

Winner—Br. c, by Ramillies—Fair Kantrina, by Kantar, trained by F. F. James; bred by J. W. Fraser.

WENT TO POST—5:08. OFF AT 5:08½ EASTERN DAYLIGHT TIME.

Start good from stall gate. Won ridden out; second and third driving. SERGEANT MONK, under restraint while being well rated, opened a commanding lead at the half-way mark, shook off ROMAN ROCKET in the early stretch and drew out in the final furlong. ROMAN ROCKET forced the pace from the beginning, moved boldly entering the top of the stretch and faltered at the end. GRAY CHALLENGE, well up early, lacked a closing drive. SATE was forwardly placed and tired. REFEREE had no excuse. ANDRE was outrun. KHUMBABA showed nothing.

Scratched—61272 Roman Law, 112.

EIGHTH RACE
62122
June 28-52—Del

1 1-16 MILES. (High Scud, June 14, 1952—1:42⅕—3—113.) Anticlimax Purse. Purse $3,500. 3-year-olds. Claiming. Weight, 122 lbs. Non-winners since May 29 allowed 3 lbs.; since March 2, 5 lbs.; in 1952, 8 lbs. Claiming price, $7,000; if for less, 3 lbs. allowed for each $500 to $6,000.

Net value to winner $2,275; second, $700; third, $350; fourth, $175. Mutuel Pool, $185,674.

Index	Horses	Eq't	A	Wt	PP	St	¼	½	¾	Str	Fin	Jockeys	Cl'g Pr.	Owners	Odds to $1
61118^{4}	LADY ADVOCATE	wb		117	6	10	$9^{3\frac{1}{2}}$	5^{h}	3^{4}	3^{2}	1^{2}	L Hansm'n†	7000	M S Goldnamer	5.85
61579	VILLAGER	wb		119	9	6	3^{h}	2^{4}	2^{3}	2^{h}	$2^{2\frac{1}{2}}$	A Kirkland	7000	D G Neuman	6.55
59295	ED THE GREAT	wb		110	5	9	10^{4}	10^{3}	7^{h}	6^{2}	3^{2}	R Tingley‡	7000	Pebblebrook Farm	4.35
61485^{4}	SURPRISING	wb		113	4	3	1^{2}	1½	1^{h}	1^{h}	4¾	J Servis	6000	A C Paul	33.60
60743^{2}	VIVA BONES	w		116	3	4	5½	3^{1}	4^{h}	5^{h}	5^{1}	R Bauer	6500	O L Nyberg	7.80
61029^{4}	COLETOWN MAID	wb		108	1	2	2^{h}	4^{h}	6^{h}	4½	6½	C McKee	6000	E K Bryson	19.90
60055	MARCH AGAIN	wb		112	11	11	11	11	11	7^{2}	$7^{1\frac{1}{2}}$	D Johnston	6500	Mrs A Jensen	34.55
60744^{4}	ROCKY REEF	w		114	2	1	4^{h}	7^{h}	5^{h}	8^{h}	$8^{1\frac{1}{2}}$	P McLean	7000	Mrs L L Voigt Jr	3.05
61118	SWING MATE	wb		113	8	7	6^{2}	9^{2}	10^{h}	10^{2}	9½	N Shuk	6000	G Campbell	14.05
61485^{3}	GRAY RAIDER	wb		108	10	5	7^{2}	6½	9^{h}	9½	$10^{1\frac{1}{2}}$	A Monteiro	6000	W Hoffmanns	21.90
60743	SCREAMING MIMI	wb		117	7	8	8^{h}	8^{h}	8½	11	11	A J Fer'dez	7000	Blue Stone Farm	12.20

†Five pounds apprentice allowance waived.

Time, :23⅗, :47⅕, 1:12⅗, 1:40⅕, 1:46⅗. Track fast.

Mutuel Prices

	$2 Mutuels Paid			Odds to $1		
LADY ADVOCATE	13.70	7.60	4.50	5.85	2.80	1.25
VILLAGER		8.00	5.50		3.00	1.75
ED THE GREAT			4.10			1.05

Winner—B. f, by Bimelech—Portia, by Rhodes Scholar, trained by J. H. C. Forbes; bred by O. Phipps.

WENT TO POST—5:37. OFF AT 5:37½ EASTERN DAYLIGHT TIME.

Start good from stall gate. Won driving; second and third the same. LADY ADVOCATE improved her position gradually, moved boldly on the stretch turn to reach the leaders in the final furlong and drew out gradually. VILLAGER, close up from the start, challenged on the stretch turn and held on tenaciously. ED THE GREAT, slow to reach best stride, made up ground in the final quarter-mile and pulled up lame. SURPRISING set the pace and faltered in the late stretch. VIVA BONES had early speed. COLETOWN MAID had early speed. ROCKY REEF was forced wide at the first turn and could not reach contention.

Scratched—61579 Square Dancer, 111.

Overweight—March Again, 1 pound.

Attendance, 19,443; Total Mutuel Pool, $1,356,741.

Subscribe to Daily Racing Form

ARLINGTON PARK

Continued from Page Six

FIFTH RACE 62084 June 28-52—A.P 1 1-16 MILES (turf course). (Volcanic, June 30, 1951—1:42⅘—6—122.) Dorchester Purse. Purse $4,000. 3-year-olds and upward. Allowances. Starters for a claiming price of $7,500 or less who have not won a race other than claiming or for a claiming price exceeding $7,500 since last starting for that amount or less (plater purses for $7,500 or less considered the same as a claiming race in estimating eligibility and allowances). 3-year-olds, 112 lbs.; older, 122 lbs. Non-winners of two races at one mile or over since May 10 allowed 3 lbs.; one such race since then, 6 lbs.; one such race since April 9, 9 lbs.

Net value to winner $2,600; second, $800; third, $400; fourth, $200. Mutuel Pool, $188,269.

Index	Horses	Eq't	A	Wt	PP	St	¼	½	¾	Str	Fin	Jockeys	Owners	Odds to $1
603492	DRY RUN	w	4	114	6	5	41½	44	4½	11	11	D Dodson	P J McMullen	3.80
61097	RECLINE	wb	4	114	3	1	14	12	11½	21½	21	E Arcaro	Fairway Farm	1.60
60624	KANZA	wb	5	113	2	3	52	53	53	4h	3nk	J D Jessop	G W Wynhoff	3.10
61462	IRISH FLARE	wb	4	113	4	2	31½	2½	31	31	41	G Porch	Reverie Knoll Farm	14.70
608474	EMERALD	w	3	105	5	4	2h	31	2h	52	5n	J Heckm'nn	F Dorigo	13.50
60729	LUCKY CODINE	wb	5	113	7	6	620	615	615	615	615	A Vasil	Emerald Hill Stable	11.40
(61241)	THANK YOU SIR	wb	6	119	1	7	7	7	7	7	7	K Church	W H Bishop	7.60

Time, :23⅗, :47⅗, 1:11⅘, 1:37⅗, 1:44⅕. Track fast.

Mutuel Prices

	$2 Mutuels Paid			Odds to $1		
DRY RUN	9.60	3.80	2.80	3.80	.90	.40
RECLINE		3.20	2.60		.60	.30
KANZA			2.80			.40

Winner—B. c, by Sky Raider—Miss Joker, by On Watch, trained by R. C. Adams; bred by J. Welch.

WENT TO POST—3:49. OFF AT 3:49 CENTRAL DAYLIGHT TIME.

Start good from stall gate for all but THANK YOU SIR. Won driving; second and third the same. DRY RUN was under restraint in the first six furlongs while following the pace closely, then came strongly on the outside to take command when straightened away in the stretch, but was forced to do his best coming to the wire to hold his advantage. RECLINE went to the front early and was given a breathing spell nearing the far turn, then saved ground and raced gamely after being headed. KANZA ws outrun early, but closed with good courage. IRISH FLARE raced evenly throughout. LUCKY CODINE failed to threaten, although finishing fairly well. EMERALD tired. THANK YOU SIR pulled himself up at the start and was far back all the way.

Overweight—Dry Run, 1 pound; Recline, 1; Emerald, 2.

SIXTH RACE 62085 June 28-52—A.P 1 MILE (out of chute). (Equipoise, June 30, 1932—1:34⅖—4—128.) KENWOOD HANDICAP. Purse $7,500. 3-year-olds.

Net value to winner $4,875; second, $1,500; third, $750; fourth, $375. Mutuel Pool, $198,603.

Index	Horses	Eq't	A	Wt	PP	St	¼	½	¾	Str	Fin	Jockeys	Owners	Odds to $1
61239	ELJAY	wb		117	10	1	11½	13	14	16	13	P J Bailey	L J Hollenbach Sr	6.60
(61554)	VANTAGE	w		108	7	4	61	73	71½	31½	21¼	G Porch	M H VanBerg	28.90
(61461)	JET ACE	w		113	4	7	42	41	3h	2h	3½	J D Jessop	Mr & Mrs T M Daniel	10.90
61239	TOPSIDE	w		108	3	10	10	91½	82	51	43½	J Stout	W G Helis Jr	22.50
614612	OLD FIDDLE	w		114	8	3	51	51	6½	41	5¾	E Arcaro	Brown Hotel Stable	2.50
61293	DARK COUNT	wb		113	5	6	8½	82	96	94	61	S Brooks	Allison & Prestridge	4.40
612394	ESPINO'S IMAGE	w		112	6	8	72	6½	4h	73	73	D Scurlock	Miss Lydia Weber	6.30
61239	OH LEO	w		120	9	2	21½	25	24	6h	8½	O Grohs	J H Dunn	9.80
614613	STUYVESANT	w		111	1	5	31	31½	51	8h	9h	J Heckm'nn	E Denemark Jr	7.70
58773	OUR BEAUTY	wb		107	2	9	93	10	10	10	10	R Baldwin	Mrs S Smith	15.20

Time, :23⅖, :46⅖, 1:10⅘, 1:38⅖. Track good.

Mutuel Prices

ELJAY	15.20	8.60	5.80	6.60	3.30	1.90
VANTAGE		19.20	10.00		8.60	4.00
JET ACE			7.00			2.50

Winner—Ch. c, by Balladier—Sickle Miss, by Sickle, trained by R. A. Mattingly; bred by C. A. Asbury.

WENT TO POST—4:20. OFF AT 4:20 CENTRAL DAYLIGHT TIME.

Start good from stall gate. Won ridden out; second and third driving. ELJAY went to the front at once and, taking a good lead in the first quarter, increased it around the far turn and widened farther when he saved ground on the stretch turn, but was hustled along nearing the end to make success certain. VANTAGE, outrun early, made a good move after entering the stretch and, although racing rather wide, was gaining on the winner. JET ACE moved up near the stretch turn, but at no time threatened for the leadership and was doing his best to save third place. TOPSIDE was badly outrun early and closed a gap. OLD FIDDLE was never a contender in racing far below his best form. DARK COUNT was badly outrun. OH LEO, closest to ELJAY for the first six furlongs, quit badly in the stretch. Overweight—Vantage, 1 pound.

SEVENTH RACE 62086 June 28-52—A.P 1 MILE (out of chute). (Equipoise, June 30, 1932—1:34⅖—4—128.) Twelfth running EQUIPOISE MILE. $30,000 added. 3-year-olds and upward. Handicap. (No penalties.) **Gross value, $34,650. Net to winner $22,300; second, $6,000; third, $4,000; fourth, $2,000. Mutuel Pool, $235,255.**

Index	Horses	Eq't	A	Wt	PP	St	¼	½	¾	Str	Fin	Jockeys	Owners	Odds to $1
(58757)	WOODCHUCK	w	4	122	2	4	2h	21	22½	24	1n	E Arcaro	Palatine Stable	3.80
604893	RUHE	w	4	112	4	6	103	103	9h	61½	2h	J Adams	Hasty House Farm	a-8.00
(61097)	ANDY B. W.	w	4	114	5	2	11½	11½	12½	13	3n	J D Jessop	Red & Green Stable	10.10
610974	OIL CAPITOL	wb	5	115	6	11	11	11	71½	51½	45	K Church	Hasty H'se F & Mrs Trotsek	a-8.00
(56844)	SPARTAN VALOR	w	4	132	11	1	31½	32	32	3h	52¼	J Stout	W G Helis Jr	.60
610972	GENERAL STAFF	wb	4	112	8	9	61½	61	51	72	61	W J P'more	L S MacPhail	10.40
61098	ROY'L MUSTANG	wb	4	110	10	8	9h	8½	108	85	71	S Brooks	S E Wilson Jr	b-47.40
(60090)	BLOODY STEP	w	4	107	1	7	4h	4½	4h	4h	83½	E J Knapp	Roush & Reid	50.10
(60489)	SEAWARD	wb	7	114	3	5	7h	72	8h	9h	93	D Dodson	Hasty House Farm	a-8.00
60727	VALQUEST	w	5	108	7	3	51	5½	63	1010	1020	G Porch	A J Crevolin	51.10
61098	GOLDEN BIRCH	wb	4	105	9	10	82	9h	11	11	11	J Heckmann	S E Wilson Jr	b-47.40

a-Coupled, Ruhe, Oil Capitol and Seaward; b-Royal Mustang and Golden Birch.

Time, :22⅗, :46, 1:09⅗, 1:37⅕. Track good.

Mutuel Prices

WOODCHUCK	9.60	5.00	4.00	3.80	1.50	1.00
RUHE (a-Entry)		6.20	3.60		2.10	.80
ANDY B. W.			5.20			1.60

Winner—Dk. br. c, by Pasteurized—Chuckle, by Haste, trained by J. H. Pierce; bred by Dr. C. F. Henry.

WENT TO POST—4:53. OFF AT 4:53 CENTRAL DAYLIGHT TIME.

Start good from stall gate. Won driving; second and third the same. WOODCHUCK was under slight restraint while following the pace of ANDY B. W. down the backstretch and made little impression on the latter until after entering the stretch, then came well out from the rail for the drive and, gaining steadily under hard riding, got to the front in the last twenty yards, but was riding his best to hold RUHE. The latter was slow to get into stride and was outpaced early, then saved ground to reach contention and, closing with a rush, might have been the winner in a few more strides. ANDY B. W. dashed to the front soon after the start to open up a god lead and was then taken i nhand, rated judiciously while saving ground and showed the way to the final twenty yards, then held on well and was beaten but narrowly. OIL CAPITOL trailed in the early stages and closed a gap to make his move with RUHE and might have been strongest of all at the finish. SPARTAN VALOR broke on top, but was permitted to drop back to permit the others to make the pace, but, although too far removed from the leaders, failed to make an impression when put to the test and tired badly in the last eighth. GENERAL STAFF was never prominent. BLOODY STEP weakened. The others were outpaced.

Scratched—612404 Inseparable, 109; (61462) Abbe Sting, 108.

Overweight—Royal Mustang, 3 pounds; Valquest, 3; Golden Birch, 2.

EIGHTH RACE 62087 June 28-52—A.P 6 FURLONGS. (Carrara Marble, June 20, 1949—1:09⅕—4—104.) Cliffside Purse. Purse $5,000. 3-year-olds. Fillies. Allowances. Non-winners of a sweepstakes since September 1 or $3,500 since December 31. Weight, 120 lbs. Non-winners of $3,250 in 1952 allowed 4 lbs.; one sweepstakes in 1951 or $2,750 since December 31, 7 lbs.; $2,300 at any time, 10 lbs.; $1,950 at any time, 12 lbs.

Net value to winner $3,250; second, $1,000; third, $500; fourth, $250. Mutuel Pool, $175,763.

Index	Horses	Eq't	A	Wt	PP	St	¼	½	Str	Fin	Jockeys	Owners	Odds to $1
606233	BELLA FIGURA	w		114	2	5	5½	54	1h	14	E Arcaro	B Combs	.50
559564	FLITTING PAST	w		109	1	1	41	31	2h	22	J Burton‡	R C Ellsworth	12.60
60623	CROWNLET	w		111	5	3	31½	2½	44	32	J Heckm'n*	D A Headley	6.60
59967	STAR DELIGHT	w		113	6	4	2h	12½	3h	43	A Vasil	Jerry McCarthy Stable	16.20
59967	SKY MAID	wb		113	4	2	1h	5h	54	51	J D Jessop	C Mooers	29.00
60623	ROYAL RAINBOW	w		110	7	7	7	7	7	61¼	A Skoronski	E M Goemans	12.10
(60726)	ELAINE RUTH	w		110	3	6	66	65	62	7	G Porch	P Youkilis	6.50

Time, :22⅘, :45⅘, 1:12. Track good.

Mutuel Prices

BELLA FIGURA	3.00	2.60	2.40	.50	.30	.20
FLITTING PAST		6.80	4.40		2.40	1.20
CROWNLET			3.20			.60

Winner—Dk. b. f, by Count Fleet—Miss Dogwood, by Bull Dog, traineed by D. E. Stewart; bred by B. Combs.

WENT TO POST—5:25. OFF AT 5:25 CENTRAL DAYLIGHT TIME.

Start good from stall gate. Won easily; second and third driving. BELLA FIGURA was held in reserve in the first half mile to permit others to make the pace, then closed up on the outside when urged to take command an eighth out and increase her advantage thereafter. FLITTING PAST, a strong contender from the start was unable to find an opening on the inside on the stretch turn, then came around STAR DELIGHT to be again in difficulty after entering the final furlong but continued well in an excellent effort. CROWNLET was close up in the early stages and dropped back after making a bid for domination when straightened out in the stretch. STAR DELIGHT stole into a good lead after going a quarter and, although saving ground in the stretch, was not good enough. SKY MAID had early speed but was unable to keep up. ELAINE RUTH stumbled right after the start and was never prominent.

Overweight—Bella Figura, 1 pound; Royal Rainbow, 2. Corrected weight—Sky Maid, 113.

NINTH RACE 62088 June 28-52—A.P 1 1-16 MILES (turf course). (Volcanic, June 30, 1951—1:42⅘—6—122.) Purse $3,000. 3-year-olds and upward. Allowances. Starters for a claiming price of $4,500 or less who have not won a race other than claiming or for a claiming price exceeding $4,500 since last starting for that amount or less (plater purses for $4,500 or less considered the same as a claiming race in determining eligibility and allowances). 3-year-olds, 112 lbs.; older, 122 lbs. Non-winners of three races since April 9 allowed 3 lbs.; two races since then or one race since June 14, 6 lbs.; one race since April 9, 9 lbs.

Net value to winner $1,950; second, $600; third, $300; fourth, $150. Mutuel Pool, $182,325.

Index	Horses	Eq't	A	Wt	PP	St	¼	½	¾	Str	Fin	Jockeys	Owners	Odds to $1
612413	ROCKY SIR	wb	6	108	3	5	74	71	5h	23	11	R Baldwin*	S A Alexander	5.10
600912	BRITISH ISLES	wb	8	119	2	2	11½	24	1½	11	22¼	J D Jessop	N L Raffelman	2.70
600913	INDIAN GOLD	w	5	113	4	4	51½	5½	61½	31½	34	J Adams	M Resseguet	4.10
61671	S. McLAUGHLIN	wb	5	111	1	1	3h	41½	31	45	43½	S Brooks	J W Snider	30.80
(59865	WORCESTER	wb	6	122	8	9	6½	61	74	5½	5¾	P J Bailey	B W Landy	16.20
61241	WHIRL BY	wb	5	108	5	6	43	1h	25	61	61	J Heckm'n*	J Sands	5.40
(60222)	HABERDASHERY	wb	6	114	7	8	9	9	9	83	72½	W Cox*	J L Younghusband	12.50
612412	VAR	w	6	119	9	3	21	31	4h	73	81¼	A Vasil	L L Emery	7.70
615573	WHIRL HOME	wb	6	114	6	7	82	85	84	9	9	G Hatcher*	W J Schmidt	8.90

Time, :24⅘, :51, 1:12⅘, 1:38⅗, 1:45⅖. Track fast.

Mutuel Prices

ROCKY SIR	12.20	5.80	3.80	5.10	1.90	.90
BRITISH ISLES		3.80	2.80		.90	.40
INDIAN GOLD			3.60			.80

Winner—B. g, by Sir Marlboro—Gracie G., by Donnacona, trained by G. Stutts; bred by P. E. Meyer.

WENT TO POST—5:54. OFF AT 5:54 CENTRAL DAYLIGHT TIME.

Start good from stall gate. Won ridden out; second and third driving. ROCKY SIR was in close quarters a couple of times in the first seven-eighths, but continued on the insdie to find an opening on the inside of BRITISH ISLES in the stretch and win going away under mild pressure. BRITISH ISLES contested for the early leadership with WHIRL BY and took a clear lead when the latter bore out nearing the stretch turn, but was unable to resist the winner. INDIAN GOLD was always fairly well up in a good effort. S. McLAUGHLIN weakened ni the stretch. WHIRL BY lost his chance by bearing out nearing the stretch turn. VAR tired.

Scratched—61557 Tuxedo, 116; 61668 Flaming Bush, 111.

Attendance, 24,185; Total Mutuel Pool, $1,684,228.

DETROIT

Continued from Page Six

FIFTH RACE 62127 June 28-52—Det 6 FURLONGS (out of chute). (Dandilly, June 17, 1950—1:09⅗—5—115.) Windsor Purse. Purse $3,500. 3-year-olds. Allowances. Non-winners of a race other than maiden or claiming. Weight, 120 lbs. Non-winners of $2,500 allowed 3 lbs.; one race in 1952, 6 lbs.; maidens, 9 lbs.

Net value to winner $2,275; second, $700; third, $350; fourth, $175. Mutuel Pool, $129,076.

Index	Horses	Eq't	A	Wt	PP	St	¼	½	Str	Fin	Jockeys	Owners	Odds to $1
588974	DISH OF TEA	w		113	3	6	3h	3h	2h	1½	W L John'n	G Haggarty	5.20
60878	SPEED O' LIGHT	w		117	5	5	71½	62	51½	21½	T Barrow	White & Le Bus	a-4.10
608782	SHIBBOLETH	wb		113	6	2	11½	11	11	3½	F Redmon	N Young	2.50
60455	NOCALLULA	w		109	1	7	52	4½	3½	41½	L C Cook	R L Lancaster	a-4.10
608783	SHELBY LANE	w		114	2	4	2½	2½	42	51½	A Popara	Estate of B W Stivers	2.00
60455	RACKER-BILL	wb		109	8	1	4½	52	66	612	R Spencer*	T L Graham	11.80
54536	TRE TIO	w		107	4	3	61	74	74	78	J Heater*	Grace Kosiba	29.50
34869	SIR FELIX	wb		114	7	8	8	8	8	8	R Gaudreau	Mrs Helen Rahaim	22.50

a-Coupled, Speed o' Light and Nocallula.

Time, :22⅘, :46⅖, 1:11⅖. Track fast.

Mutuel Prices

	$2 Mutuels Paid			Odds to $1		
DISH OF TEA	12.40	6.00	3.20	5.20	2.00	.60
SPEED O' LIGHT (a-Entry)		5.40	2.80		1.70	.40
SHIBBOLETH			2.80			.40

Winner—Dk. b. f, by Blenheim II.—Miss Drummond, by Pharamond II., trained by H. H. Battle; bred by Coldstream Stud, Inc.

WENT TO POST—4:16. OFF AT 4:16½ EASTERN STANDARD TIME.

Start good from stall gate. Won driving; second and third the same. DISH OF TEA, well ridden and never far back, was sent to the outside for the stretch run and, responding readily to brisk urging, disposed of SHIBBOLETH, then held SPEED O' LIGHT safe. The latter lacked early speed and lost ground while improving position to the stretch, then finished with a rush, but could not overtake the winner. SHIBBOLETH assumed command soon after the start, made the pace until inside the stretch, but faltered when challenged by DISH OF TEA. NOCALLULA saved ground throughout in an improved effort. SHELBY LANE engaged SHIBBOLETH to the stretch, but had nothing left for the drive. RACKER-BILL began fast, but steadily lost ground after the start. TRE TIO and SIR FELIX were never serious contenders.

Overweight—Dish of Tea, 4 pounds; Shibboleth, 1.

SIXTH RACE 62128 June 28-52—Det 6 FURLONGS (out of chute). (Dandilly, June 17, 1950—1:09⅗—5—115.) Copper Country Purse. Purse $3,500. 3-year-olds and upward. Claiming. 3-year-olds, 110 lbs.; older, 122 lbs. Non-winners since June 1 allowed 3 lbs.; since May 1, 6 lbs. Claiming price, $8,000; if for less, 3 lbs. allowed for each $500 to $7,000.

Net value to winner $2,275; second, $700; third, $350; fourth, $175. Mutuel Pool, $135,116.

Index	Horses	Eq't	A	Wt	PP	St	¼	½	Str	Fin	Jockeys	Cl'g Pr.	Owners	Odds to $1
(60324)	ALMENOW	wb	7	122	2	7	6½	4½	41½	1¾	T Barrow	8000	G & G Stable	1.60
600644	HAPPY GANDER	wb	4	119	7	1	21	31½	1h	2½	W M Cook	8000	R Nardini	12.90
604542	NERVE	wb	4	106	6	2	11	2h	3½	3nk	E Consta'o*	8000	Buckley & Locklear	5.20
60454	BOLARIS	wb	6	111	5	5	3½	1h	2h	4¾	L C Cook	8000	S Chris	2.50
584723	SO GRAND	w	4	108	4	3	51	63	53	54½	S Armstr'g	7000	R A Connell	19.30
61129	NEPHISTO	wb	5	116	1	6	4h	51	64	65	A Popara	8000	Mrs A Brent	35.00
60064	FINE ART	wb	5	116	3	4	7	7	7	7	C Burns	7000	H Forrest	5.20

Time, :23, :46⅕, 1:11. Track fast.

Mutuel Prices

ALMENOW	5.20	3.40	2.60	1.60	.70	.30
HAPPY GANDER		7.60	4.00		2.80	1.00
NERVE			3.40			.70

Winner—Dk. b. g, by Menow—Xanthina, by My Play, trained by V. R. Wright; bred by A. C. Ernst.

WENT TO POST—4:46. OFF AT 4:46 EASTERN STANDARD TIME.

Start good from stall gate. Won driving; second and third the same. ALMENOW, away sluggishly, gradually worked way forward while racing on the outside to the stretch, responded readily when set down in the drive and disposed of the leaders during the last sixteenth. HAPPY GANDER, sharp factor from the outset, reached the lead during the stretch run but was unable to hold the top one. NERVE gave a good effort and had no mishap. BOLARIS went to the front entering the stretch but faltered during the drive. SO GRAND was outrun. NEPHISTO could not keep up. FINE ART showed nothing.

SEVENTH RACE 62129 June 28-52—Det 6 FURLONGS (out of chute). (Dandilly, June 17, 1950—1:09⅗—5—115.) Greenfield Purse. Purse $5,000. 3-year-olds and upward. Allowances. 3-year-olds, 110 lbs.; 4-year-olds, 120 lbs.; older, 122 lbs. Non-winners of $4,500 in 1952 allowed 3 lbs.; $4,500 in 1951 or $2,000 twice since March 2, 1952, 6 lbs.; $2,500 since March 2 or one race since May 20, 9 lbs.; one race in 1952, 12 lbs. (Claiming races not considered.)

Net value to winner $3,250; second, $1,000; third, $500; fourth, $250. Mutuel Pool, $136,115.

Index	Horses	Eq't	A	Wt	PP	St	¼	½	Str	Fin	Jockeys	Owners	Odds to $1
556714	SUN TAN GAL	wb	4	115	6	4	1½	11	14	11½	A Popara	I D Peat	5.20
61281	BULLY BOY	wb	5	113	10	2	41½	4½	4½	2½	W L John'n	Mrs E E D Shaffer	4.10
612813	SLIPPER SATIN	wb	5	108	1	10	10	92	63	32¼	L C Cook	Grace Kosiba	a-7.80
(61281)	SECOND AVENUE	wb	5	116	3	8	5½	51½	31	41½	G Ch'mp'ne	T D Buhl	16.10
61281	IS THERE	wb	5	116	2	9	9½	10	92	5nk	W Bill'gton	Grace Kosiba	a-7.80
(61129)	AIR FLIGHT	wb	4	109	5	6	7h	6h	8½	6nk	R Miller*	Sobare Stable	15.30
612813	FIRST HEIR	w	3	104	7	3	3½	3h	5h	73	W M Cook	J Paddock	4.20
(59661)	WISENHEIMER	w	6	116	4	7	61	81	7½	8h	T Williams	M Smith	10.10
610013	HOT PENNY	wb	4	113	9	1	21½	22½	2½	92	J Marrero	Mrs D Sukundo	4.80
611282	FORAY VINA	w	6	113	8	5	84	71	10	10	T Barrow	Jerry Lynch Inc	11.90

a-Coupled, Slipper Satin and Is There.

Time, :22⅗, :45⅗, 1:10⅖. Track fast.

Mutuel Prices

SUN TAN GAL	12.40	6.60	5.00	5.20	2.30	1.50
BULLY BOY		5.60	3.80		1.80	.90
SLIPPER SATIN (a-Entry)			4.80			1.40

Winner—Br. f, by Sun Again—Pink Gal, by Slave Ship, trained by A. Lamoureux; bred by Mrs. G. F. Cope.

WENT TO POST—5:15. OFF AT 5:15½ EASTERN STANDARD TIME.

Start good from stall gate. Won ridden out; second and third driving. SUN TAN GAL, alertly ridden, went to the front early and, after disposing of HOT PENNY, established a good lead, but was ridden out to withstand BULLY BOY. The latter raced evenly to the stretch, finished willingly under strong handling, but could not reach the winner. SLIPPER SATIN lacked early speed, saved ground entering the stretch and closed willingly under punishment, but could not get t othe top ones. SECOND AVENUE failed to rally when set down for the drive. IS THERE was outrun. AIR FLIGHT drifted out at the stretch turn. FIRST HEIR raced forwardly placed to the stretch, but had nothing left for the drive. WISENHEIMER was never a serious threat.

Scratched—61239 Suggested, 107; 614922 Ever Bright, 102; 61001 Bated Breath, 114.

Overweight—Hot Penny, 2 pounds.

EIGHTH RACE 62130 June 28-52—Det 1 1-8 MILES. (Fancy Flyer, July 1, 1950—1:49⅖—5—120.) Purse $2,000. 4-year-olds and upward. Property of Michigan owners. Claiming. Non-winners since May 20. 4-year-olds, 118 lbs.; older, 120 lbs. Non-winners twice in 1952 allowed 3 lbs.; one race, 6 lbs. Claiming price, $2,000.

Net value to winner $1,300; second, $400; third, $200; fourth, $100. Mutuel Pool, $120,475.

Index	Horses	Eq't	A	Wt	PP	St	¼	½	¾	Str	Fin	Jockeys	Cl'g Pr.	Owners	Odds to $1
61590	MINNESOTA	w	5	109	10	12	9½	71	5½	31	1nk	L C Cook	2000	J Hart	13.40
61702	STORM BIRD	wb	6	114	1	10	61	63	3½	11	2n	R Gaudreau	2000	Dupiuis & Adelhart	2.60
61590	HI-CHROME	w	4	112	2	3	4½	31	1h	2½	31	T Barrow†	2000	Mallia & White	13.00
61590	TREADA BOY	w	7	114	3	11	12	12	102	52	4¾	E Danh'er	2500	Field & Walker	7.90
568363	FRIAR TUCK	wb	7	120	11	7	81	82	8½	41	5¾	W Hawks'h	2000	Mamopet Stable	23.00
61278	HAY ELSIE	w	4	104	12	5	51	5h	72	62	61½	R Spencer*	2000	Dama Farms	32.70
60452	LAMMERGEYER	w	6	114	9	4	31	4½	6h	72	72½	J Nazareth	2000	Springbrook Farm	a-23.60
60877	PRO	wb		109	8	9	115	11½	113	82	83½	J Heater*	2000	Mrs H S Sadacca	38.90
61583	VANSLAM	wb	11	120	4	2	21½	11	4½	103	9n	D Meehan	2000	Mrs R B Berini	32.30
61590	JUST-MADE-IT	w	9	114	7	2	21½	92	91	91	106	W M Cook†	2000	Mrs H W Lindy	2.80
61489	VELVET BOUND	wb	4	118	6	1	12	21½	21	114	112½	W L Joh'n†	2000	T McDermott	4.80
60876	KING WILLOW	wb	7	114	5	6	7½	10½	12	12	12	F Redmon	2000	Mr & Mrs A Lewis	a-23.60

a-Coupled, Lammergeyer and King Willow. †Five pounds apprentice allowance waived.

†Five pounds apprentice allowance waived.

Time, :23⅗, :47⅘, 1:13, 1:40, 1:53⅗. Track fast.

Mutuel Prices

MINNESOTA	28.80	10.80	7.00	13.40	4.40	2.50
STORM BIRD		5.00	4.00		1.50	1.00
HI-CHROME			7.60			2.80

Winner—B. m, by Isolater—Royal Min, by Royal Minstrel, trained by J. Hart; bred by C. Clay.

WENT TO POST—5:44. OFF AT 5:44 EASTERN STANDARD TIME.

Start good from stall gate. Won driving; second and third the same. MINNESOTA, away slowly, gradually worked way forward after the start while under good handling, responded to punishment during the stretch run and wore down the leaders in the last seventy yards. STORM BIRD, in hand to the stretch, assumed command when settled for the drive but could not withstand the winner. HI-CHROME, never far back, went to the front approaching the stretch and held on well thereafter in a sharp effort. TREADA BOY saved ground while outrun to the last three-eighths, remained next to the inner rail for the stretch run and finished strongly. FRIAR TUCK lacked early foot. HAY ELSIE had a rough race. LAMMERGEYER had early speed.

Scratched—60452 Safety Lock, 112.

Overweight—Hay Elsie, 2 pounds. **Storm Bird claimed by Mrs. W. Zakoor.**

NINTH RACE DETROIT 1 1-8 Miles

Horse.	Straight.	Place.	Show.
BILLCELLA	$ 7.40	$ 4.40	$ 2.80
WAR BOOTY		6.00	3.40
MONEY WISE			3.00

Time, 1:52⅗. Off at 6:13 Eastern Standard Time.

SCRATCHED—Milk War.

JUDGE'S STAND

By Charles Hatton

Pelleteri Announces Lavish New Orleans Program
Three Stakes on Holiday Week-End at Arlington
Volcanic Looms as Stars and Stripes Favorite
Ben Lindheimer's Minor Awards of Major Value

ARLINGTON PARK, Arlington Heights, Ill., June 28.

Anthony Pelleteri phoned us from New Orleans just now with some wonderful news for both racing men and racegoers. He has increased the New Orleans Handicap from $25,000 to $50,000 added, the Louisiana Derby from $20,000 to $40,000 added, the Letellier from $10,000 to $15,000, the Thanksgiving from $5,000 to $7,500, plans a roster of at least 23 $5,000 overnighters and a purse minimum of $1,500. So far as we know this is the most ambitious program ever attempted in the long history of the delightful old Fair Grounds, which Pelleteri and his associates salvaged some years ago and have developed into an increasingly popular winter course, on a sporting, non-profit basis. The new and more attractive stakes and purse program is bound to be reflected in an improved quality of racing at the meet, which opens November 27 and extends 82 days through March 14. Long an advocate of "bigger purses for better horses," Pelleteri says stall applications will be thoroughly screened with a view of providing the best sport possible. The recent Louisiana legislation, affording the track 1 more per cent of the take for purses, is most encouraging to the club, and Pelleteri remarked how pleased he and the directors are to be in position to offer this program. Pelleteri was himself a horseman for many years, gets on famously with them, and they like racing with him. Each winter he has voluntarily increased the distribution as patronage made it possible. It is interesting, with the yearling sales coming up in a few weeks, that at least four of the $5,000 overnighters planned for next winter will be for two-year-olds. New Orleans offers the richest program for the newcomers of any of the winter tracks. Pelleteri plans a revision of the weight spread in the conditions of the Louisiana Derby which will give it more appeal for the better three-year-olds. And there will be four Monday programs during the season. In addition to sparking up the stakes and purses, the club is making some changes in the pleasant old stands and clubhouse that will make things more comfortable and convenient for the public. The clubhouse dining room will be rearranged to accommodate more luncheon guests and tote facilities increased. The Fair Grounds is proving that the more enjoyable and less commercialized racing is, the more it is likely to prosper.

Three of Ben Lindheimer's fabulous roster of stakes will be presented to Arlington patrons this week. The Fourth of July will be celebrated Friday with the traditional $25,000 Stars and Stripes Handicap and the $20,000 Hyde Park Stakes for two-year-olds. On Saturday there is the $35,000 Arlington Matron, which this year is exclusively for three-year-old fillies at a flat mile. The Stars and Stripes is at a mile and a furlong and in 1950 was tranferred to the turf course, which enhanced its appeal for many Chicagoans. It is one of the few grass features in the state that has thus eluded Volcanic, the champion of this division, but he was second in '51 and appears the-one-to-beat Friday. Prospective rivals include Chicle II., Going Away, Seaward, Inseparable, Pur Sang, Royal Mustang and possibly County Delight, whose candidacy recalls that his trainer, Jim Ryan, last year saddled Royal Governor to win the race. The Hyde Park has 55 nominees, though it closed as recently as June 21, and probably it will attract another of the Chicago season's jampacked two-year-old stakes fields. Bubbley was not made eligible, but William Veeneman probably will start Dean Cavy; Jimmy Collins has nominated Biddy Jane and Silver Jet, and the Tom Daniels may start their recent winner Yea Bama. Happy Carrier is eligible but it is understood he will await the Arlington Futurity. Saturday's Matron contains rather a fascinating prospect Plain Ben Jones will trot out Real Delight, winner of the "Fillies' Triple Crown." The Matron now is a stake rather than a handicap, as it was when Sickle's Image won it in '51. Real Delight shall have to carry 126 if she goes, and there is a 14 pounds weight spread, but we shouldn't wonder if she discouraged some of the eligibles in the Cleopatra.

Second and third monies in some of the Arlington and Washington features is greater than the "value to the winner" of many stakes. Discussing his stakes program for this summer, Ben Lindheimer remarked upon the rising costs of maintaining a racing stable, and said, "It is my feeling that it would be economically sounder were a larger percentage of stakes' values distributed among the second, third and fourth to finish." Suiting his actions to his words, the Chicagoan offers $25,000 second money, $12,500 third and $6,250 fourth in the $100,000 Arlington and Washington Handicaps. There is the same distribution of prize monies in the Classic and American Derby, while the $50,000 added Arlington and Washington Futurities have $15,000 second money, $7,500 third and $3,750 fourth. The $25,000 second money in the $100,000 stakes here is more than the value to the winner of 85 per cent of stakes races. Lindheimer commented that one string shipped here last summer won some $30,000 in stakes distribution without ever quite winning one of them. This trend toward a redistribution of stakes monies is catching on elsewhere. Keeneland divides the spoils on a percentage of the stakes' gross.

Turfana: The Arlington Handicap has a supplementary closing, three weeks before the July 25 date of the running, at a fee of $7,500...Arlington occasionally has free movies and refreshments for the horsemen, recently showed Bob Hope in Sorrowful Jones...Princess Lygia is a Matron eligible...Arcaro's taste in literature ranges from condition books to such cultural works as the life and times of Galileo...Centennial this year adds $5,000 to its Colorado Futurity...Clifford Mooers is attending some of the Arlington sport..."Babe" Wells is reported on the way to recovery...Arlington stewards recently fined Gerald Porch $50 for a frivolous claim of foul...Washington Park's jockey quarters are being enlarged and remodelled...Ken Cobb, Arlington horses' "medicine man," tells us business is healthy...H. P. Headley's filly, Aesthete, is eligible for the Classic...Ben Lindheimer hopes to see some Washington racing...Spartan Valor returns East following his summer campaign here, Frankie Catrone observing "I haven't raced him hard"...Racing commissioner A. B. Hancock, Jr. plans coming up from Claiborne later in the meet...Whirlaways were one, two in a recent New England feature...Bill Helis missed the Gallant Fox.

Scrub Wins Third in Row

ASCOT PARK, Cuyahoga Falls, Ohio, June 28.—A. W. Messersmith's Scrub turned in his third consecutive victory in four starts at the meeting in the Ascot Special, feature offering for the day. With jockey Leonard Lombardi in the saddle, the Challador gelding scored by three lengths over O. and R. Pollock's Colonel Pap who had the saddle services of Howard Craig. The latter nosed out R. K. McGreery's Solar Lad for show money and was one-half of a length in front of the A. and H. Stable's Safe Arrival. The winner returned a $4.80 mutuel, as the favorite.

Woodchuck and Arcaro Annex Equipoise Mile

Star Jockey Celebrates 'His Day' At Arlington With Fine Triumph

Continued from Page One

ner was sailing along on a daylight lead of several lengths by this time, curving for home. But Woodchuck gained steadily all through the stretch when he was placed to pressure, and behind these two Ruhe and Oil Capitol were charging like fresh horses. Inside the final sixteenth it became a ding-dong battle with four heads nodding almost in unison and it took all the redoubtable Arcaros skill to drop Woodchuck's nose down in front right on the line.

This rather gripping finish carried the quartet far in advance of the others of the field, and Spartan Valor was six lengths off them at the wire. The son of Attention admittedly was heavily weighted, but even that does not account for his failure to be more formidable over the early stages at least. Stout stirred him up in a final effort to close with Woodchuck and Andy B. W. on the turn, but his mount retreated instead. It was an inexplicably dull showing, so far as anybody could see, for he pulled up without any trace of injury or lameness.

The "Arcaro Day" ceremonies, celebrating his 3,000th winner, took place in the winner's enclosure where he is so at home, immediately after the third race. A platform had been constructed for the occasion, and the brilliant jockey was given a tremendous ovation when he was introduced over the mike by Jack Drees, and stepped up appropriately dressed in the Brookmeade silks Ascent sported when she became winner No. 3,000 for him here last Tuesday. (Winner No. 1 was Eagle Bird, at Caliente, Jan. 14, 1932.) Stuyvesant Peabody, Jr. chairman of the Illinois Racing Board, on behalf of Arlington Park, presented the rider with a sterling silver service set. Ike Bassett, midwest manager of the Jockeys' Guild, represented the riders on the grounds and presented him a silver plate. John D. Allen, president of Arlington Park, presented Arcaro's agent, "Bones" Laboyne, a 21-inch screen tv set, as the one who puts Arcaro "on those good horses." Additionally Arcaro received a film of victory 3,000 and will receive a color film of the presentation ceremony.

"Schnozz'" Durante, the emcee, got off a few flippancies that amused the crowd, remarking aside to Arcaro, "How are both of us going to get our 'schnozzes' into this mike." In congratulating the jockey, he observed, "I have something of a record, too. I have been on 3,000 losers!"

Arcaro maintained his usual poise throughout the ceremony, though he calculated later he had lost a half pound. He thanked the crowd for its applause, the donors for their gifts, and remarked, "I think it is nice when the fellows one works with, and the track and public give one such a reception. It's wonderful. I am not an actor. (I wish Jimmy could help me now.) I am a jockey. I want to thank you people for your applause. I will go on doing the best I can for you."

Arcaro gave agent Laboyne a great deal of credit for his success during the past 10 years.

Claims and Sales

AQUEDUCT		
Anukita	Bee Gee Farm	5,000
Ceremonious	M. Kaplan	7,500
Harlem Maid	S. Messana	7,500
Frivolity	C. L. Ostriker	3,500
ARLINGTON PARK		
Hardhack	G. W. Wynhoff	6,500
Cathy Jo	Mrs. R. Sechrest	4,000
Sea Ripple	N & G Farm	7,500
ASCOT PARK		
Ethel M	E. Cooney	1,250
DELAWARE PARK		
Straight	F. M. Ashby	3,000
DETROIT		
Jerky	M. E. Reizen	2,000
Mistig	D. Zakoor	2,500
Blue Sickle	Burke & Fox	2,500
Flashy Kay	J. Adler	3,500
Pharo's Dream	Jerry McCarthy Sta	5,000
Far Son	Jerry McCarthy Stable	5,000
Athlete	Jerry Lynch, Inc.	2,000
MONMOUTH PARK		
Witch Doctor	A. P. M. Stable	3,000
Speranzo	Bernadotte Stable	3,000
Oriole	J. L. McKnight	6,000
Wise Mike	W. L. Jones, Jr.	6,000
RIVER DOWNS		
Sparklee	L. S. Forsythe	2,000
SUFFOLK DOWNS		
Ruth	I. J. White	4,000

SIRES AND DAMS

By Nelson Dunstan

Another Imported Group to Be Sold at Spa
Twelve Yearlings From England and Ireland
Hyperion Is Magic Name at Sales Pavilions
Infusions of Foreign Blood Good for Breed

NEW YORK, N. Y., June 28.

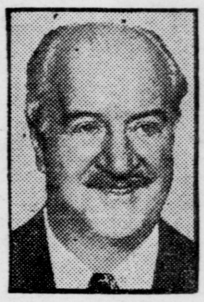

Of recent years, much has been written about international racing. While that has been slow to come, there is more international activity in the sale of yearlings than has been the case in this country. For weeks, we have heard that the Aga Khan would sell 20 youngsters at Saratoga. Yesterday, were were at "Shipwreck" Kelly's farm on Long Island, for our first look at these colts and fillies. Not far from Kelly's attractive little farm near Huntington, is Louis Ledyard's White Hackle Farm at which are 12 yearlings who will also be sold at Saratoga in August. Although these youngsters arrived in New York last February 28, Keith Freeman, of Newmarket, England, and William Miles, of Oyster Bay, L. I., have just announced that these youngsters were brought here for sales at the Spa. The group is comprised of eight colts and four fillies who were foaled in Ireland or England. They were selected from hundreds of weanlings inspected last October and November by Freeman, who is one of the largest thoroughbred brokers in the world, besides being a breeder and owner in his own right. For the past two years, he has been the English representative of turfmen in more than 15 countries. His partner, Miles, was formerly manager of Mill River Farm and has broken yearlings for such prominent trainers as James "Sunny Jim" Fitzsimmons, Frank Kearns, Norman Tallman and Horatio Luro.

The partnership of Freeman and Miles have grouped a select band who should find favor in the eyes of Spa bidders. Four of the yearlings are by sons of Hyperion, who is generally regarded as the foremost British sire of recent years and who is now represented by no less than 15 sons in this country. In their carefully selected group, is an impressive looking dark bay colt by Borealis out of Kindy, a daughter of Nearco. A rather astonishing fact regarding this colt is that his first six dams are stake winners. And stake producers. He has one of the most impressive pedigrees of any foreign colt to be sold here this year, for his sire, Borealis, traces male line to the immortal Teddy and, besides the latter are found in his pedigree the names of Hyperion, Nearco and Blandford who, at one time or another, were regarded as the world's greatest stallions. We have mentioned this consignment here only as an announcement and in later weeks will go more completely into detail regarding the other colts and four fillies that complete the group. Miles has asked us to say that visitors to White Hackle Farm are welcome until the consignment is moved to Saratoga.

Through the years, the Claiborne Farm of Arthur B. Hancock has been one of the foremost consignors to the sales at Saratoga and Keeneland. This year, Arthur Hancock, Jr. has, in this writer's opinion, one of the finest groups that the famed Paris, Ky., establishment has ever sent to the salesring. The Hancock consignment includes colts and fillies by Jet Pilot, Count Fleet, Fighting Fox, Faultless, Alsab and many others and there are also youngsters by such imported sires as Ambiorix, Blenheim II., Black Tarquin (who raced in England, but who is American bred), and Shannon II. This week, three colts and a filly arrived from England and they will be included in the Hancock sale at Keeneland late in July. A colt and a filly by Solar Slipper, a colt by Petition and a colt by Nasrullah out of Nova Puppis, by Hyperion, make up this quartet of importations. This is the only colt by Nasrullah who will be sold in this country during 1952 and while we have not seen him, his pedigree, in itself, is sufficient to draw a legion of lookers at both the farm and the Keeneland paddocks. Nasrullah is one of the many stallions now standing at the Hancock farm, but his first crop in this country will not go to the sales until 1953. While Hancock, Jr. has only four weeks to prepare the imported youngsters for the Keeneland sales, it would not surprise this writer if he was one of the most sought.

The name of Hyperion has a magic that is as strong in this country as it has been in England and Ireland. Larry MacPhail will send an impressive band of 27 colts and fillies to the Spa sales and in his consignment is a chestnut colt by Hyperion—Miss Trig, by Trigo. Just as Hancock has the only Nasrullah colt, so has MacPhail the only Nasrullah filly and she is a chestnut out of the mare Feale Bridge, by Cold Bridge. Then there is the veteran breeder Col. Phil T. Chinn, who will sell a large group of yearlings at Keeneland. One is a bay colt by Donatello II. out of Dancing Sunbeam, by Hyperion, and another is a bay colt by Tehran—Trial Ground, by Fair Trial. These foreign yearlings are highly attractive in pedigree and there will, naturally, be much interest in the Tehran colt, as he is by the sire of this year's Epsom Derby winner. All the colts mentioned would be ideal stallions, if they make good on the race course, as they would serve as outcrosses for the mares of our own American lines. MacPhail's Hyperion colt has been seen by many veteran horsemen, and they tell us that his conformation is in keeping with the pedigree. That being the case, he will create considerable interest when on inspection at the Spa.

More than 40 yearlings will be sold at Keeneland and Saratoga, who were foaled in England and Ireland, and it has always impressed itself on this writer that the number of colts and fillies by imported stallions has played a definite part in the sales down through the years. This year, there is hardly a consignment that does not contain one or more youngsters by Mahmoud, Alibhai, Ardan, Shannon II., Rico Monte, Priam II., Heliopolis, Nirgal, Ambiorix, Goya II. and many others. We have always contended that fresh infusions of blood are always good for the improvement of the breed—and anyone who wants to laugh at that expression can go ahead and do so. We believe that breeders in this country are now producing yearlings that match those of any country in the world. And, we also believe that the importation of foreign sires and dams are important to the development of our thoroughbreds. While there has been some objection to foreign yearlings being brought to this country for sale, we see no just cause for complaint when there will be on 40 of approximately 750 at the two major sales centers. In fact, we believe the international phase will manifest itself more through the importation of yearlings than in obtaining foreign horses to come here to race, or, our horses going abroad for the same purpose.